Digitized by the Internet Archive
in 2023 with funding from
Kahle/Austin Foundation

https://archive.org/details/fastiecclesiaesc0000scot

MINISTERS OF THE CHURCH OF SCOTLAND 1560-1929

An index to
Fasti Ecclesiae Scoticanae

MINISTERS OF THE CHURCH OF SCOTLAND

1560-1929

An Index to *Fasti Ecclesiae Scoticanae*

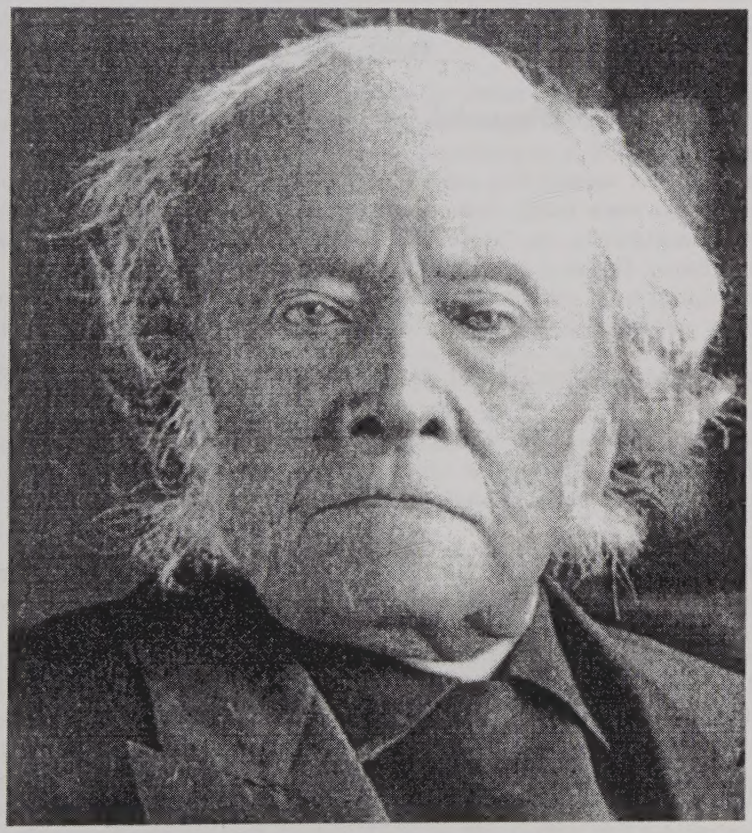

compiled by
Peter Bell

Edinburgh
Portsburgh Press

GRADUATE THEOLOGICAL UNION
LIBRARY
1962

G

BX
9099
S4
1915
Anderson

Portsburgh Press
Peter Bell (Bookseller)
68 West Port
Edinburgh EH1 2LD
Scotland

books@peterbell.net · www.peterbell.net

The moral right of Peter Bell to be the editor and compiler of this work has been asserted

200 copies printed in Century Schoolbook in 2004
by Antony Rowe Limited, Chippenham
ISBN 1 871 538 106

Titlepage illustration is of the Rev. John James Bonar (1803-91)

b13961512

PREFACE

The seven volumes of the revised edition[1] of *Fasti Ecclesiae Scoticanae* (published between 1915 and 1922) list every minister of the Church of Scotland between the Scottish Reformation in 1560 to the Union of the Churches in 1929, and in so doing they provide the most detailed and comprehensive biographical treatment of the clergy of any major Church. The arrangement is by parishes, which are themselves grouped by Presbytery and Synod; thus the career of any minister must be followed geographically, and often with difficulty, through several volumes. As the indexes provided to each volume are very unreliable this new alphabetical index to all seven volumes (with such supplementary information as is necessary from Volumes 8 to 11 for those ministers dying after 1929) gives the full names and dates of every minister, the dates of his various charges and reference to the relevant volumes and pages. As the original volumes are all out-of-print, this volume is designed to stand alone as well as to complement the original work.

Except in cases of obvious error and confusion the index reproduces the information to be found in the text without correction; although the potential for error is enormous. Not only was there no standardised spelling (e.g. Brown/Browne/Broun/Broune), but also Christian names - especially John and James - are often confused in different entries relating to the same man; while there were up to forty-nine separate ministers called John Campbell. The 'Macs' are a nightmare of variant spellings - especially the gaelic versions - meaning that it is still possible that the same person may appear here under wholly different names. The terminology, and thus the flavour, of the Fasti has been retained - primus and secundus, rabbled and outed, intemperance and fornication, &c. Obsolete place names are usually given together with their modern equivalents - e.g. Duncansburgh/Fort William. Parishes are not listed here, but reference can be made to *The parishes, registers and registrars of Scotland* (Aberdeen: Scottish Association of Family History Societies, 1993), or to the alphabetical list of all the parishes in Scotland appended to Volumes 20 and 21 of the First Statistical Account of Scotland (and reprinted in Volume 1 of the reprint, Wakefield, 1983)

For each entry the date after the parish represents the date of the minister taking up the charge; the very first date usually represents the date of ordination as opposed to licensing or assistantship. The number in brackets indicates the volume of the *Fasti* followed by the page number. The symbol > indicates a move out of or into the Church of Scotland or Scotland itself, although these are not followed through in detail. The information about ministers at and immediately after the Reformation in *Fasti* is regarded as inaccurate in the light of later research, so that recourse should be made to Charles H. Haws, *Scottish parish clergy at the Reformation, 1540-1574* (Scottish Record Society, 1972) and to D.E.R. Watt, *Fasti Ecclesia Scoticanae medii aevi ad annum 1638* for the higher and Cathedral clergy. (rev. edn. Scottish Record Society, 2003). Names within square brackets were lay post-Reformation holders of the incomes of benefices; an asterisk indicates the fullest - usually the last - of several references; while a question mark denotes an unresolved query. Two dates together, *e.g.* 1934,36 indicate a change in the status of the parish itself during an incumbency - either the creation of a united charge, or the creation of a parish from a *quoad sacra* parish or chapel of ease. Information which does not have a separate section in the text, such as chaplaincy service in World War One, or Deans of the Chapel Royal, is not usually noted. Charges can be regarded as

following on from one another except where noted, and to have continued until death. Especially in the Reformation period, people may have slipped through the net, and there are certainly people the records of whose careers just peter out, especially at times of crisis such as 1689; and some people must just have been excluded altogether for various reasons.

Mention must be made of David M. Bertie's invaluable *Scottish Episcopal Clergy, 1689 to 2000* (Edinburgh, 2000) which was published after my first drafts of this index (covering the letters A-H) were published.[2] This work, an Episcopalian *Fasti*, has proved invaluable for the difficult years around 1689 when Scotland seemed full of ministers and presbyters with no apparent authority or obvious ordination claiming teinds and kirks right, left and centre! I am indebted to Dr Bertie in that his work clarifies some points - but I regret to say in the light of a complete reading of both *Fasti* only poses others. A correction I have made throughout however is to used the term 'non-juror' to mean only those ministers who continued in some way to pursue a parallel ministry after 1689, and who do did not just retire, as many obviously did.

Apart from incredibly detailed genealogical information, there is much additional, non-religious information also given, and a flavour of this has been given here in particularly interesting cases. It is hoped that this will encourage readers who have not already done so to rank the *Fasti* alongside the First and Second Statistical Accounts of Scotland as an essential and invaluable tool for Scottish social history.

This index has been many years in the making, and I must here thank especially Professor David F. Wright of New College, Edinburgh, who gave encouragement to this independent scholar when he was most certainly flagging; to James Hogg and Ann Nix of Edinburgh Central Library with permission to use twenty-eight of their fine contemporary photographic portraits by Hill and Adamson; and to George Mackie for his evocative dust jacket. To them and to those others who have smiled indulgently at my enthusiasm for eighteen thousand ministers of a church of which I am not a member, I am most grateful. I would also be most grateful if any corrections, however small, could be reported to the editor with a view to including them into any future revisions.

Edinburgh, January 2004

[1] The first edition, a life's work compiled single handedly by the Rev. Hew Scott of Anstruther, was entitled *Fasti Ecclesiae Scoticanae: the succession of ministers in the parish churches of Scotland from the Reformation AD1560 to the present time* (Edinburgh, 1866-71. 6 parts). This edition is not entirely superceded as it does contain information not included in the revised edition. For example there are some revealing anecdotes, eulogies of dead ministers, inventories of wills in the 17th century, as well as many detailed epitaphs. It also contains lists of Deans of the Chapel Royal, Chaplains in Ordinary to the King, Deans of the Order of the Thistle, Almoners to the King, Commissioners, and Chaplains to the Darien Scheme. A.L. Drummond and J. Bulloch note in the Foreword to *The Church in Victorian* Scotland (Edinburgh, 1975) that "Despite the greater accuracy in detail of the Second Edition, the First Edition of the *Fasti* ... has been used because of its greater interest as a source". See also the entry on the *Fasti* in the *Dictionary of Scottish church history and theology*, page 316, and the Biographical Preface in Volume 1 of the *Fasti* itself.

[2] These are now wholly superceded

A NOTE ON EARLY PHOTOGRAPHS OF SCOTTISH MINISTERS

The connection between photography and the Scottish Churches, and in particular the Free Church of Scotland, has been close from the very beginning of photography around 1840. Not only did photography evolve at St Andrews under the stimulus there of Sir David Brewster, a close friend of Henry Fox Talbot, but the enormous Disruption Picture by David Octavius Hill was painted from photographic (actually calotype) portraits taken by him and his business partner Robert Adamson of St. Andrews. This constitutes the first systematic photographic record ever taken, and while posterity would no doubt have preferred they were from any group other than 'the fat martyrs of the Free Kirk', for our purpose it is ideal. All the ministers thus photographed (and others) are illustrated in postage-stamp size in Sara Stevenson, *David Octavius Hill and Robert Adamson: catalogue of their calotypes taken between 1843 and 1847 in the collection of the Scottish National Portrait Gallery* (Edinburgh 1981). With the kind co-operation of Edinburgh City Libraries it has been possible to reproduce some thirty-three of these from their own Collection (identified throughout as "from *EPL*"), including six not in the SNPG Collections which are reproduced here for the first time. While the great photographic collections of the Scottish National Portrait Gallery, St Andrews and Glasgow University Libraries have not been investigated, nor the many photographs which must lie in individual kirks tracked down, mention should be made to two collections in the National Archives of Scotland in Register House in Edinburgh. One is an album of over 600 *cartes-de-visite* of Free Church ministers, c.1864, mostly identified; and the other an album of photographs of Moderators of the Church of Scotland from 1874 to 1929 with a few earlier ones (SRO/Ch1/5/191). Note also that I published a booklet *Some early photographs of Scottish ministers* (Portsburgh Press, 2000) which give a further twenty-four examples of the use of early photography.

ABBREVIATIONS

b.	Born
bapt.	Baptized
Bertie	*Scottish Episcopal clergy, 1689-2000.* By David M. Bertie (Edinburgh, 2000)
c.	*Circa*
CoE	Church of England
CoS	Church of Scotland
d.	Died
dep.	deposed
depr.	deprived
DSCHT	*Dictionary of Scottish Church history and theology.* Organising editor Nigel M. de S.Cameron (Edinburgh, 1993)
EpCoS	Episcopal Church of Scotland
Ewing	*Annals of the Free Church of Scotland, 1843-1900.* By William Ewing (Edinburgh, 1914) 2 volumes
exh.	exhorter
FC	Free Church of Scotland
Haws	*Scottish parish clergy at the Reformation, 1540-1574.* By Charles P. Haws (Edinburgh, 1972)
k.	killed
Lamb	*The Fasti of the United Free Church of Scotland, 1900-1929.* By John A. Lamb. (Edinburgh,1956)
MD	Doctor of Medicine
miss.	missionary
n/e	no entry in original volumes
n/i	not indexed in original volumes
ord.	ordained
p.	parson
Pres.	Presbytery
Prof.	Professor
r.	reader
rep.	reponed
RC	Roman Catholic
SNPG	Scottish National Portrait Gallery
Sir	('dominus') *i.e.* pre-Reformation priest without a degree
UFC	United Free Church of Scotland [1900-29]
UPC	United Presbyterian Church [1733-1900]
Univ.	University
Watt	*Fasti ecclesia Scoticanae medii aevi ad annum 1638.* By D.E.R. Watt (Edinburgh, 1969; revised edition 2003)

A

ABEL, Alexander Morison, 1855-86. Kinneff 1881 (5/475)
ABEL, George, 1739-94. Drumblade 1766 (6/306)
ABEL, John, 1712-90. Rothiemay 1753 (6/332), Echt 1764 (6/96*)
ABEL, John, 1823-71. Forgue 1849 (6/255)
ABEL, William, d.1771. Lumphanan 1733 (6/106), Kincardine O'Neil 1742 (6/101*)
ABERCROMBIE, Alexander. Fyvie 1649 (6/257), Kirkoswald before 1657 (3/47)
ABERCROMBIE, Andrew, 1632-1700. Kilmacolm 1663 (3/211), Strathdon 1666 (6/138), Tarland 1681 (6/114*)
ABERCROMBIE, Andrew, d.1665. Fintray 1635-c.1662 (6/56)
ABERCROMBIE, David, d.1662. Fordyce 1647-50 (dep. for 'drunkenness, swearing and profanity', reponed 1659) (6/288)
[ABERCROMBIE, George. Oyne - p. 1583 (6/178)]
ABERCROMBIE, George, 1713-90. St Clement's/Footdee, Aberdeen 1745 (6/28), Forgue 1759 (6/254), Second/East Parish Aberdeen 1772 (6/3*)
ABERCROMBIE, James. Rayne 1618 (6/182)
ABERCROMBIE, John (of Westhall), d.1586 aged c. 41. Oyne 1570 (6/178*) with Premnay 1571 (6/180) and Logie-Durno 1574 (n/e) [Oyne - p. and v. 1571 - ABERCROMBY (8/570)]
ABERCROMBIE, Robert, 1694-1751. Leslie 1720 (6/171, 8/568)
ABERCROMBIE, Thomas, d.1656. Cross and Burness 1639 (7/258)
ABERCROMBIE, Walter, d.after 1619. Rayne with Kennethmont and Christ's Church 1582 (6/182, 8/571 - as ABERNETHIE)
ABERCROMBIE, William. Dundurcas - r. 1574 (6/339), Dalmeath/Glass - 'minister here' [p.and v. 1575 (8/606)]
ABERCROMBIE, William, c. 1692-1746. Maryculter 1719 (6/61) Skene 1721 (6/75*)
ABERCROMBIE, William, d.1722 aged 74. Maybole 1673-90 (depr.) (3/52) Bertie
ABERCROMBIE see also ABERCROMBY
[ABERCROMBY, Andrew, d.before 1573. Rattray - p. 1565 (8/353), Tibbermore - v.1565-6 (8/375), Muckersie - p. and v. 1569-72 (8/365 - as ABERNETHY)] former Aberdeen Dominican prior
[ABERCROMBY, Henry, d. 1577/80. Scone – "Dean"- 1575 (8/374), Logierait - v. 1580 (8/358)] former Prior of Scone Abbey
ABERCROMBY, John, d.1623. Scone 1585-*post*1599 (4/250) Had a decree against him as a usurer 1612
[ABERCROMBY, Robert, *Sir*. Buttergill/Brechin - v. 1561 (8/498)]
ABERCROMBY, William, alive 1720. Lauder 1693-97 (dep. for 'false accusation, drunkenness and obscene conversation, of which he had been guilty when in the North') (2/154) > non-juror. Bertie
ABERCROMBY see also ABERCROMBIE
ABERNETHY, James. Inverkeithny - r. 1567 (6/262)
(ABERNETHY) [ABERNETHIE, John. Saltoun - v. 1562-71 (8/100)]
ABERNETHY, John, d.1639. Jedburgh - r. 1588, minister 1593 (2/125*) with Bishop of Caithness 1616-38 (depr.) (7/337) [Oxnam - v. 1605 (8/139, 8/141)]
ABERNETHY, John, 1781-1843. Chaplain Edinburgh City Workhouse 1807 > England 1813 (7/482) > Bolton 1816 (1/357) > intended to join FC but too ill 1843

ABERNETHY, John Adamson, 1854-1936. Linwood 1880-1926 (3/152, 8/241)
ABERNETHY, Thomas, d.1640 aged c. 64. Durisdeer 1601 (2/312), Hawick - minister 1601 (2/113), Eckford 1610 (2/110*, 8/137) [Plenderleith - v. 1606 (8/141 - n/i)]
ABERNETHY, Thomas (of Glencorse), b.c.1600, alive 1669. Hownam 1640 (2/122) former Jesuit priest turned Covenanter. *DSCHT*
ABERNETHY, William, d.1662. Thurso 1622-50 (dep.) Assaulted and thrown into the river by an aggrieved parishioner (7/136)
ADAIR, Andrew (of Little Genoch), 1720-94. Whithorn 1743 (2/380)
[ADAIR, Archibald. Stoneykirk - v. 1585 (8/192)]
ADAIR, Cuthbert, *Sir*. Inch - minister 1563 (8/188) - exh. 1567 (2/336), Dalry - exh. 1569-72 (8/204)
ADAIR, Patrick, d.1694. Ireland 1646 (7/527)
ADAIR, William, d.1684 aged 69. Second Charge Ayr 1639 (3/11), First Charge 1646-82 (3/8*)
ADAIR see also EDGAR
ADAM, Alexander, d.1740. Second Charge Kirkcaldy 1726 (5/106), St Brice/First Charge 1726 (5/103*)
ADAM, Colin, d.1677 aged c. 74. Kilrenny 1634 (5/213), Anstruther Easter 1641 (5/179*)
ADAM, Francis, 1705-95. Cushnie 1746 (6/137 - indexed as Thomas)
ADAM, George, 1730-98. Udny 1764 (6/207 - n/i), Kintore 1767 (6/169)
ADAM, George, d.1759 aged 61. Cathcart 1738-46 (dep. for immoral conduct with his servant, whom he subsequently married, rep. 1748) (3/382) The original of Adam Blair in J. G. Lockhart's *Some passages in the life of Mr Adam Blair*
ADAM, Henry, d.1719. Kirkoswald 1694 (3/47)
ADAM, James, c. 1628-92. Olrig 1656 (7/129, 8/480), Cortachy 1659-78 (depr.), 1691 (5/280* x2)
ADAM, James, 1748-1831. Cumbrae 1799 (3/191) Had great medical skill
ADAM, James, 1831-81. Monquhitter 1853 (6/269), Newhills 1857 (6/65*)
ADAM, James, 1831-1911. Australia 1859-1900 (7/584)
ADAM, John. Buchanan - r. 1567 (3/333) former priest
ADAM, John, secundus, 1720-92. West Kilbride 1751 (3/129), Middle Parish Greenock 1769 (3/202*, 8/248)
ADAM, John, primus, d.1763. West Kilbride 1716 (3/129)
ADAM, Matthew, d.1863. Australia 1839 (7/584)
ADAM, Peter, 1851-1927. Alford 1896-1926 (6/119, 8/555)
ADAM, Robert, d.1798 aged c. 60. Methlick 1794 (6/199)
ADAM, William, 1881-1961, St Jamess, Forfar 1909 (5/288), Kirkpatrick -Durham 1916 (2/287, 8/176), Stanley 1924 (8/374), Portmoak 1927-52 (8/421, 9/469, 10/278)
ADAM, William Henderson, 1870-1923. Kelty 1903 (5/6), Calderbank 1919 (3/233*, 8/254)
ADAMS, Alexander, d.1789 aged 56. Traquair 1760 (1/294)
ADAMS, Alexander M'Clymont, 1881-1961. Banton 1913 (3/372), Sauchie 1915 (4/316, 8/392), St Ninian's, Glasgow 1929 (8/306, 9/301), Arngask 1934 (9/419), Aberdour St Drostan's 1936-53 (9/603, 10/347)
ADAMS, David Laird, 1837-92. St David's, Viewforth, Edinburgh 1871 (1/104), Monimail 1875 (5/168), Prof. of Hebrew, Edinburgh Univ. 1880 (7/387*, 8/716)
ADAMS, Francis, d.1754 aged c. 38. Creich 1747 (5/137)
ADAMS, Henry, d.1737. Clackmannan 1729 (4/302)

ADAMS, James, c. 1682-1734. Kinnaird in Gowrie 1707 (5/345) 'A Covenanter of a somewhat fiery type'.
ADAMS, James, *bapt.*1734-1807. Abernyte 1760 (5/308)
ADAMS, John, d.1757 aged c. 54. Dalrymple 1727 (3/33), Falkirk 1744 (1/207*, 8/42). Moderator 1744 (7/442, 8/217 - n/i)
ADAMS, John, d.1772. Ettrick 1765 (2/175) His marriage led to 'an extraordinary protest from the congregation'
ADAMS, Kennedy, 1869-1942. Ireland 1902 > UF Church 1916 (Lamb 186) > Harthill and Benhar 1919-37 (3/264*, 8/261, 9/53)
ADAMS, William, d.1730 aged 54. Humbie 1701-14 (1/376) > printer in Edinburgh 1717
ADAMS, William, 1869-1924. New Deer 1897 (6/220)
ADAMSON, Alexander, 1673-1733. Dalziel 1697 (3/248)
ADAMSON, Alfred Ernest, 1891-1972. Lunna Chapel, Shetland 1919-27 (miss.) (7/311) > British Honduras 1927 (7/672), Trinidad 1932-71 (8/737, 9/763, 9/766, 10/415)
ADAMSON, David, 1600-76. Fintry 1634-59 (dep. for drunkenness) (3/345)
ADAMSON, Donald (or David), d.1591. Urray - exh. 1567, minister 1574-9 with Contin (7/30) Kilchrist/Tarradale (7/51) and Fodderty (7/49*); Dingwall - exh. 1569, minister 1576 (7/32) [v 1569, Urray - v. 1569 (8/662)]
ADAMSON, Francis. Pierston - r. 1570 (3/90)
ADAMSON, George. Aberlady - r. 1567-74 (1/351, 8/85 - ADDESOUN)
ADAMSON, George, primus. Second Charge Dundee before 1690 (5/320), Logie before 1691 (5/163), Dunbog 1698 (5/151)
ADAMSON, George, secundus, d.1746 aged c. 58. Dunbog 1716 (5/151)
ADAMSON, Henry. East Church Perth - r. 1630 (8/369)
ADAMSON, James. Burntisland - r. 1630 (8/423)
ADAMSON, James (or John). Carsphairn 1637 (2/400) > Ireland 1644-61 (outed)
ADAMSON, James, d.after 1638. Whithorn 1582 (2/379, 8/198), Penninghame 1590 (2/373)
ADAMSON, James. Carriden 1663 (1/198), Bedrule 1664-89 (depr.) (2/103) Bertie
ADAMSON, James, d.1694 aged c. 51. Pettinain 1668 (3/319), Langnewton 1677-84 (2/102), Ettrick 1684-93 (2/174) Bertie
ADAMSON, James, d.1699 aged c. 55. Stoneykirk 1683 (2/353), Crossmichael c.1685-9 (outed) (2/404) Bertie
ADAMSON, James, d.1713 aged 64. Kelton 1668-89 (outed) (2/414), Simprin 1689-96 (depr.) (2/62, 8/128) > non-juror. Bertie
ADAMSON, James, 1734-1807. Abernyte 1760 (5/308)
ADAMSON, James, d.1749. Ordiquhill 1741 (6/291)
ADAMSON, James, 1797-1875. South Africa 1827-41 (7/560)
ADAMSON, John, 1576-1651. North Berwick 1604-9 (1/380), Liberton 1609 (1/170*, 8/32), Principal of Edinburgh Univ. 1623 (7/381)
[ADAMSON, John. Balmaghie - v. 1588 (8/200)]
ADAMSON, John, d.1652/3. Nesting 1624 (7/309)
ADAMSON, John, 1742-1808. Kilmany 1764 (5/161), Second Charge St Andrew's 1772 (5/240), First Charge 1779 with Professor of Civil History (5/235*). Moderator 1797 (7/443)
ADAMSON, John, 1797-1869. Newton and Woomet 1826 (1/337)
ADAMSON, John Lindsay, primus, 1809-52. Thornton 1838 (5/119), St David's, Dundee 1844 (5/327*)

ADAMSON, John Lindsay, secundus, 1835-85. England 1861-2 (miss.) (7/472) > Wallacetown 1862-83 (5/341)
ADAMSON, Laurence, 1767-1837. Second Charge Cupar 1794 (5/147), First Charge 1825 (5/144*)
ADAMSON (born CONSTANT), Patrick, 1537-92. Ceres - minister 1560-4 (5/130, 8/439 - COUSTON), Moonzie 1564 (8/450 - CONSTANE) Leslie - minister 1566 (8/431 - COUSTANE) > France 1566-70 > Paisley First Charge 1572 (3/161) with oversight in 1574 of Kilbarchan (3/148) Mearns (3/154 - n/i) and Neilston (3/157 - n/i); titular Archbishop of St Andrews 1576-92 (7/325*) Died 'worn out with vexation and worry, weighed down by sickness and poverty'. A scholar and poet, but 'highly ambitious'. *DSCHT*
ADAMSON, Patrick. Buittle 1614-39 (dep. for frequent 'dancing in his drunkenness' on the Sabbath) (2/398, 8/202)
ADAMSON, Robert. Wemyss - r. 1568 (8/435)
ADAMSON, Thomas, 1762-1839. (ord. 1797) Cameron 1798 (5/187)
ADAMSON, Thomas Newbigging, 1855-1911. St Margaret's, Barnhill 1884 (5/369, 8/495) 'A ritualist'
ADAMSON see also ADDISON
ADDIE, Charles Morgan, 1771-1834. Pittenweem 1820 (5/228)
ADDIE, James, 1732-87. Kilmaronock 1771 (3/351)
ADDIS, Thomas, 1813-99. Morningside, Edinburgh 1841 (1/84, 8/13) > FC 1843
(ADDISON) ADDINSTOUNE, David. South Leith - r. 1657 (8/30), Second Charge Leith - r. 1659-72 (8/31)
ADDISON, George, primus, 1779-1852. Glenisla 1803 (5/262), Auchterhouse 1804 (5/310), Liff and Benvie 1817 (5/349*)
ADDISON, George, secundus, 1805-52. Arbirlot 1843 (5/422)
ADDISON, William, 1891-1954. Kirriemuir 1921 (5/299*, 8/149, 8/483), Ettrick 1929-53 (9/122)
ADIE, Andrew. Principal of Marischal College, Aberdeen 1616-19 (7/357, 8/711) layman
ADIE, Charles, 1785-1861. Tealing 1814 (5/372), Greyfrairs, Dundee 1826 (5/322), St Mary's, Dundee 1848 (5/317*)
ADIE, Charles Smith, 1815-93. Edzell 1843 (5/392), Tibbermore 1869 (4/256*, 8/375)
ADIE, George, 1700-80. Carnock 1753 (5/12)
ADIE (or EDIE), John, d.1696 aged c. 47. Dron 1692 (4/202)
ADIE see also EDIE
ÆSONE see EASON
AFFLECK, Alexander, d.1845 aged 71. Lyne and Megget 1814 (1/280)
AFFLECK, James. Holland c. 1753-74 (7/544, 7/549)
AFFLECK, John, 1670-1740. Auchterderran 1700 (5/77)
AGNEW, James Martin, d.1912. Lybster 1875 (7/128), Auchmithie, North Walls (miss.) 1881 (n/e), St John's Chapel, North Walls (miss.) 1885 (7/257)
AGNEW, John Simpson, 1888-1920. Yoker 1920 (8/284)
AGNEW, Robert (Andrew), 1883-1936. Camelon 1913 (1/198, 8/38), Clackmannan 1921 (4/303, 9/445), Cardross Old 1931 (8/389, 9/361)
AIKEN, James, 1866-1945. Cowdenbeath (miss.) 1895-8 (5/13) > British Guiana 1904 (7/675, 7/680) > St Jamess, Forfar 1917 (5/288*, 8/481), Livingston 1928 (8/46 - n/i, 9/54)
AIKEN, James. Chile 1894-6 (7/684)?
AIKEN, James, d.1933. Ord 1890-7 (6/291, 8/600)
AIKEN, James John Marshall Lang, 1857-1933, Ayton 1882 (2/32, 8/122, 9/97)

AIKEN see also AITKEN
AIKMAN, James, d. after 1707 aged c. 35. Dalmellington 1699 (3/32)
AIKMAN, John (or David), murdered 1593. Buittle with Kirkennan, Gelston and Kirkcormick - minister 1588 (2/398) [v. 1587 (8/202 – as David John)]
AIKMAN, John, d.1621. Kilchrist/Twynholm 1582 (with Borgue 1588), 1594 (2/428*); Borgue with Twynholm, Kirkandrews and Sennick - minister 1590 (2/395) [v.-pensionary 1590 (8/201), Twynholm - v. 1582,1592 (8/210)]
AIKMAN, Robert, 1764-1832. Airlie 1810 (5/248)
AIKMAN, William, d.1718 aged 55. Ruthwell 1694 (2/255)
AINSLIE, James, *Sir*. Oxnam - r. 1568 (8/141) 1574-80 (2/134)
AINSLIE, James. Rosemarkie 1635-38 (7/22)
AINSLIE, James, d.1702 aged 95. Minto 1652-62 (depr.) 1690 (2/132 x2) early freemason
AINSLIE, James Lyon, 1873-1953. Northumberland 1904 > Kirkfieldbank 1928-44 (8/269, 9/349)
AINSLIE, John, d.1693 aged c. 54. Hobkirk 1665 (2/119), Oxnam 1682-90 (2/136*, 8/141)
AINSLIE, John, 1808-95. Dirleton 1835 (1/361) > FC 1843
AINSLIE, Walter, 1666-1728. Minto 1698 (2/132), Lundie and Foulis Easter 1701-10 (dep., and again 1725) (5/355*, 8/493) > non-juror but not in Bertie
AINSLIE, William, *Sir*. Maxton - r. 1569-79 (2/184) [v. 1561 (2/184, 8/151)], Oxnam - minister 1599-1604 (dep.) (2/134) [p. and v. 1595-97 (8/141)]
AIRD, Francis d.1659 aged c. 57. Dalserf 1646 (3/246, 8/256) 'He was punctilious in matters of dress, and reminded the Synod that ministers should wear mounted [embroidered] gloves while preaching'
AIRD, Gustavus, 1813-98. Croick 1841 (7/52) > FC 1843 and Moderator
AIRD, Hugh, 1813-72. Wishaw 1844 (3/282), Neilston 1845 (3/160*)
AIRD, James, c. 1625-1701. Northumberland 1649/50-62 (7/507) > Torryburn 1668-89 (dep.) (5/53*, 8/415 - n/i) Called 'Leighton's ape'. 'Besides images and pictures in his closet are ornaments that bring him under a shrewd suspicion of Popery'. Bertie
AIRD, James, 1850-1905. Peterculter 1888 (6/73, 8/542 - n/i)
AIRD, John, 1584-1638. Newton and Woomet 1614 (1/336), Newbattle 1615 (1/332*)
AIRD, John. Dalziel 1685 (3/248)
AIRD, John, 1745-1815. Crawfordjohn 1801 (3/298) Noted in Dorothy Wordsworth's *Diary*
AIRD, Robert. Stranraer 1633-38 (2/356), Cumbrae 1642 (3/190), Lochwinnoch 1666-*post*1669 (3/153*)
AIRD, William, alive 1606. St Cuthbert's Collegiate Charge, Edinburgh 1586 (1/100)
AIRTH, David, d.before 1697. Ireland 1675/83 (7/527) > Portpatrick c.1687 (2/350) > Ireland again ?
(AITCHISON) ATCHISON, Cunningham, d.1870. Australia 1838 (7/585)
AITCHISON, James. Berwick-upon-Tweed 1778-97 ('removed on a point of discipline') (7/458)
(AITCHISON) [ACHESON, John. Tarvit/Cupar - p. 1564 (8/443 - not 441)]
AITCHISON, John, d.1787 aged 71. Northumberland 1739 (7/513) > Falkirk 1759 (1/207*, 8/42)
(AITCHISON) ACHESOUNE, Robert. Ayr - minister 1559-61 (8/212) former priest
AITCHISON, Thomas, d.1854. Cross and Burness 1845 (7/259)
[AITKEN, Alexander. Kinglassie - v. 1568, 1573 (8/429)] former monk of Dunfermline Abbey

AITKEN, Andrew, d.1704 aged 44. Sorbie 1684 (outed 1689, dep.1692) (2/376, 8/197) Bertie
AITKEN, David, 1763-1851. Northumberland 1789 (7/509)
AITKEN, David, 1796-1875. Minto 1827-64 (2/133) Corresponded with Hegel
AITKEN, Edward, d.c. 1771. Newcastle-upon-Tyne 1736 (7/516)
AITKEN, George, d.1775 aged c. 74. Second Charge Montrose 1735 (5/414)
AITKEN (or ATKINE), James, 1613-87. Harray and Birsay 1642-49/51 (dep.) (7/239) > England 1661-76 > Elgin Senior Charge 1677 (6/389) and Bishop of Moray 1677 - consecrated 1679 (7/351), Bishop of Galloway 1680 (7/347*, 8/709)
AITKEN, James, 1802-81. High Kirk Kilmarnock 1843 (3/110)
AITKEN, James, 1831-65. North Parish Paisley 1856 (3/181), St Luke's, Glasgow 1862,63 (3/449*)
AITKEN, James, d.1870. India 1839 (7/686) > FC 1843
AITKEN, James Richmond, 1865-1943. Baptist minister > (CoS 1906) Old Kirk, Edinburgh 1907-39 (1/78*, 8/12, 9/30)
AITKEN, John, 1726-1816. St Vigeans 1754 (5/450, 8/515)
AITKEN, Mark, 1787-1869. England 1816 (7/482) > Dyke 1821 (6/417) > FC 1843
AITKEN, Patrick Henderson, 1859-1916. England 1888-98 > Chaplain to Gartnavel Asylum 1898 (7/470) > bibliographer
AITKEN, Robert, 1722-89. Morton 1760 (2/322)
AITKEN, Robert, 1787-1845. (Original Secession/Burgher Church 1811), Barrack Street Church, Dundee 1816 joined CoS as Willison Church 1840 (5/342) > FC 1843
AITKEN, Robert, 1876-1952. Ladyburn, Glasgow 1903 (3/201, 9/224), St George's, Paisley 1913-50 (3/178)
AITKEN (or AITKIN), Thomas. Ednam - r. 1574, minister 1576 with Makerstoun and Nenthorn (2/68), Yetholm 1579-85 (depr.) (2/94, 8/134 - not 30) former Franciscan friar
AITKEN, Thomas, b.1799. Canada 1828 (7/613) layman?
AITKEN, Thomas, d.c. 1879. Australia 1865-77 (7/585)
AITKEN, William, d.1765 aged 59. Larbert 1732 (4/311), South Leith 1740 (1/163*)
AITKEN, William, d.1832. Abdie 1793 (5/125), Scone 1795 (4/252*)
AITKEN, William, 1834-1913. Canada 1865 (7/624)
(AITKENHEAD) AICKINHEAD, Henry, 1602-before 1649. North Berwick 1628 (1/380, 8/98)
AITKIN see AITKEN and AIKEN
AITON, John, 1797-1863. Dolphinton 1825 (1/251, 8/54)
AITON, Thomas, 1841-1923. Sauchie 1869 (4/316), Livingston 1872-1919 (1/221*, 8/46)
ALANSON see ALISON
ALCORN (or ALCORAN), Adam, d.1701 aged c.46. Athelstaneford 1692 (1/353)
ALDERSTON, James, d.1642. Dalry 1635 (2/407), Kilmaurs 1637-38 (outed) (3/112)
ALEXANDER, Alexander, c. 1644-1713. Glass and Dalmeath 1679-90 (depr. but continued), 1693 (6/312 x 2 - n/i) Bertie
ALEXANDER (or M'ALEXANDER), Fergus, d.1688. Ireland > Barr 1653-62 (depr), 1687-88 (3/17 x2) Bertie
ALEXANDER, George. Quothquan - exh. 1567 (1/256), Libberton - r. 1569 (8/55)
[ALEXANDER, George. Carrington - p. 1570 (8/68) "Parson at Foulden"]
ALEXANDER, George, 1825-80. Wishaw 1848 (3/282), Renfrew 1850 (3/188, 8/245), First Charge Stirling 1858 (4/323*, 8/393)

ALEXANDER, James (of Blackhouse and Boghall), 1634-69. Kilmalcolm 1655-62 (depr.) (3/211)
ALEXANDER, James, d.1788 aged 61. Kirkbean 1760 (2/278)
ALEXANDER, James Frederick, 1882-1941. Nyasaland 1908-38 (7/686, 8/737, 9/727)
ALEXANDER, John. Cruden - intruded as r. 1597 (6/187)
ALEXANDER, John, 1638-1716. Kirknewton 1683 (1/151), Durisdeer 1683-89 (outed) (2/313*, 8/182) Bertie
ALEXANDER, John, d.1666 aged 77. Hoddam 1610 (2/248, 8/168)
ALEXANDER, John, d.1674 aged c. 34. Forgan 1665 (5/203)
ALEXANDER, John. Cummertrees 1683 (8/166)
ALEXANDER, John, d.1684 aged c. 72. Cults 1643 (5/139), Creich (Fife) 1654 (5/136*)
ALEXANDER, John (of Browland), d.1717 aged c. 76. Creich (Sutherland) 1668 (7/82), Kildrummy 1682-1717 (dep.) (6/133*) Bertie
ALEXANDER, John, 1803-63. Wallacetown (Ayr) 1836 (3/16), St Brice, Kirkcaldy 1838 (5/104*, 8/430) > FC 1843
ALEXANDER, John, 1853-1926. Symington, Lanarkshire 1881 (1/262, 8/56), Glasgow Duke Street Prison Chaplain 1891-1916 (7/455), Toward Chapel 1922 (4/27, 8/317)
ALEXANDER, John Archibald, 1876-1959. India 1905-37 (7/686, 9/727, 10/415) > Symington 1938-46 (8/739, 9/354, 10/212)
ALEXANDER, Robert. Tongland 1684 (2/426)
ALEXANDER, Robert, d.1736. Girvan 1712 (3/42)
ALEXANDER, Robert, 1878-1949. St Andrew's, Kilmarnock 1908 (3/111), Second Charge Cupar-Fife 1916 (5/148*), 1938 (8/443, 9/487 x2)
ALEXANDER, Thomas, 1662-1715. Logie-Mar 1682 (6/103) Bertie
ALEXANDER, Thomas, 1805-95. Canada 1834 (7/624) > FC
ALEXANDER, Vincent Cassels, 1886-1968. Row 1914 (3/367, 8/283), Rubislaw 1922 (6/25*, 8/531, 9/566), St Mark's, Dundee 1930 (9/516), Kilbarchan West 1940-54 (9/218, 9/436*), Dunning St Paul's 1954 (10/259)
ALEXANDER, Walter. Echt 1666-94 (6/95)
ALEXANDER, William, d.1686. Echt 1658-60 (depr.) (6/95, 8/547)
ALEXANDER, William, 1808-90. Duntocher 1838 (3/344) > FC 1843
ALEXANDER, William, 1865-1936. Langbank 1896-1932 (3/214, 8/250, 9/235)
ALEXANDERSON, John Munro, *Sir*. Lochbroom 1569 (8/681)
ALISON, Adam (of Dunjape), d.1680 aged c. 52. Balmaghie 1659-62 (depr.) (2/392), Galston - indulged 1672 (3/39*, 8/218 - ALASOUN)
ALISON, Charles, 1766-1804. St Andrews and Deerness 1788 (7/212)
(ALISON) ALANSON, David. Barnweil - r. 1576-80 (3/76)
(ALISON) ALANSON, David. St Quivox - r. 1585-91 (3/65)
ALISON, James, d.1796. Bressay 1759 (7/280), Ham/Holm and Paplay 1762 (7/219*)
ALISON, John, 1835-1902. Middle Parish Paisley 1859 (3/180), Bonhill 1861 (3/332), Newington 1871 (1/86*, 8/14)
ALISON, Robert, d.1674 aged c. 62. Glencorse 1643 (1/321)
ALISON see also ALLISON
ALLAN, Alexander, 1816-66. New Machar, Aberdeen 1843 (6/68)
ALLAN, Alexander Smith, 1845-94. Second Charge Culross 1881 (5/20, 8/408)
(ALLAN) [ALLANE, Andrew. Leuchars - v. 1586-*post* 1600 (8/461)]
ALLAN, Andrew, d.1618. Blackford 1607 (4/261), Kippen 1618 (4/350) his wife was convicted of adultery

ALLAN, Andrew, d. before 1661. Clova 1615 (5/278), Oathlaw 1622-49 (depr.) (5/300) 'confused' and 'ignorant'
ALLAN, Andrew. Olnafirth (miss.) 1865 (7/308)?
ALLAN, Archibald, 1852-1924. St Ninian's Chapel, Arbroath 1889 (5/429), Channelkirk 1891 (2/148, 8/143)
ALLAN, Arthur, 1857-1950. Fairlie 1884-1934 (3/196, 8/247, 9/204)
ALLAN, Charles Orford, 1888-1957. Logie 1917 (5/164), Kirknewton 1922 (8/28, 9/45), Whittinghame 1948 (9/96, 10/58)
ALLAN, Daniel, 1812-84. Canada 1838 (7/624) > FC
ALLAN, Dugald, 1712-69. Inverchaolain 1735 (4/27)
ALLAN, George, 1758-1823. Newhills 1798 (6/64)
ALLAN, George, d.1930. Newlands 1890 (3/427, 8/298, 9/283)
ALLAN, Hector, 1790-1853. Fort William (ord. miss.) 1819 (4/130), Kincardine (Ross-shire) 1821 (7/61*) > FC 1843
ALLAN, Hugh, d.1694. Fintry 1691 (3/345)
ALLAN, James, d.1619/20. Kildrummy 1619 (6/132)
ALLAN, James, secundus, 1713-67. Eyemouth 1737 (2/46)
ALLAN, James (or William), primus, d.1737 aged 58. Simprin 1707 (2/62), Eyemouth 1716 (2/46)
ALLAN, James, d.1737. Rothes 1696-1706 (dep. for Bourignonism) (6/349, 8/614) > non-juror. Bertie
ALLAN, James, 1774-1857. Newhills 1824 (6/65)
ALLAN, James, 1804-64. Loudoun 1845 (3/121)
ALLAN, James, 1830-1917. Inverallan/Grantown (Royal Bounty Miss.) 1856 (6/363), Grange 1858 (6/315), Keith 1867 (6/321), Marnoch 1880 (6/325*)
ALLAN, James, 1835-73. Greenhead, Glasgow 1862 (3/415)
ALLAN, James. Australia 1837-43 (7/585) > CoE
ALLAN, James, 1840-97. East Strathaven Chapel 1866,69-1883 (3/225)
ALLAN, James, 1857-1920. Bannockburn 1888 (4/298)
ALLAN, James Robb, 1853-1943. Advie 1878 (6/354), Stoneywood 1880-96 (6/76), Glengairn 1918-23 (6/98*, 8/548)
ALLAN, John, *Sir*, d. by 1572. Manor - minister 1560 (8/60), Peebles 1561 (1/285), Bedrule 1567 (8/135) former notary.
ALLAN, John, d.1649 aged c. 31. Stirling West Church 1645-48 (dep. for malignancy)(4/324)
ALLAN, John, primus, 1683-1765. Row 1719 (3/365)
ALLAN, John, secundus, 1737-1812. Row 1761 (3/365)
ALLAN, John, d.1753 aged 29. Cumberland 1746 (7/474) > Dunscore 1752 (2/273)
ALLAN, John, d.1758 aged 69. Kirkmichael 1727 (2/209)
ALLAN, John (of Potterton, Bellhelvie), 1798-1885. Union Chapel, Aberdeen 1832 (6/41) > FC 1843-46
ALLAN, John, 1809-88. Peterculter 1844 (6/73)
ALLAN, John, *MD*, d.1822 > India 1815 (7/569)
ALLAN, John Black. India 1929 (9/786) > Evie 1933 (9/702), Greenhill Rutherglen 1936 (9/249), St Brandon's, Boyndie 1941-42 (8/731*, 9/618)
ALLAN, Robert, d. before 1568. Wiston - r. 1568-70 (3/321, 8/272), Houston - r. 1563 (8/239), Roberton - r. 1574-81 (3/323)
ALLAN, Robert. Saltoun - r. 1574-79, minister 1580 (1/391), Newlands 1585-*post*1591 (1/283) with West Linton 1585 (8/66)
ALLAN, Robert, d.1720 aged c. 75. Langholm 1673-90 (depr.) (2/236) Bertie
ALLAN, Robert, 1785-1854. Muckhart 1824 (5/69), Little Dunkeld 1826-50 (4/159*)

ALLAN, Thomas, d.1684 aged c. 69. Wauchope 1644 (2/238)
ALLAN, Thomas, d.1687 aged c. 43. Old Kilpatrick 1667-87 (outed) (3/353, 8/279)
ALLAN, Walter, d.1732 aged 54. Colinton 1700 (1/3)
ALLAN, William, d.1778. Barr 1746 (3/18)
ALLAN, William, 1815-70. Tannadice 1845 (5/305)
ALLAN, William, 1823-59. Carnoustie 1857 (5/435)
ALLAN, William, 1836-1900. Mochrum 1869 (2/371, 8/195)
ALLAN, William Owen, 1812-85. Missionary to Jews 1842 (7/714)
ALLANSON, John. St Mungo's, Glasgow - r. 1603 (8/304)
ALLARDYCE (or ALLARDICE), Alexander, d.1587. Kirkcudbright - minister 1563 (8/207), Errol - minister 1564 (8/363) 1567 (4/206), Benholm 1572 (5/455), Ecclesgreig/St Cyrus 1572 with Marykirk (5/481) Left money for a bastard daughter
ALLARDYCE, Alexander, 1777-1833 (d. in pulpit). Forgue 1802 (6/255)
ALLARDYCE, David. Olrig 1636-50 (dep.) (7/129)
ALLARDYCE, James Mackenzie, 1814-93. Bowden 1844 (2/173)
ALLARDYCE, Robert. Auchterless - r.1563-7 (6/248) [vicar-pensioner 1567 (8/588)] former priest
(ALLARDYCE) ALLARDICE, Robert, 1723-79. Glenbervie 1755 (5/472)
ALLARDYCE, Robert, 1865-1939. Twynholm 1899 (2/430, 8/210, 9/156)
ALLARDYCE, William, 1783-1867. Rhynie 1823 (6/330)
ALLARDYCE, William, 1858-1912. Rothiemay 1880 (6/333, 8/610)
ALLEN, Thomas Nelson, 1870-1931. Laurieston, Falkirk 1898-9 (1/209), Craigmore 1903-15 (suspended) 1920 (4/22*), Savoch of Deer 1924 (6/242, 8/316, 8/586), Orwell 1928 (8/420)
ALLISON, Alexander, 1868-1950. Abdie 1897-1945 (5/125*, 8/437, 9/485)
ALLISON (or ALISON), John. Houston - minister 1584 (3/139)
ALLISON, Thomas Reid, 1889-1959. St James, Ayr 1921 (8/213*, 9/170), Helensburgh Old 1930-56 (9/368, 10/220)
ALLISON, William, d.1683 aged 63. Dornock c.1663 (2/244)
ALLISON (or ALISON), William, d.before 1694. Kirknewton 1663 (1/151), Kilbucho 1666-90 (dep.) (1/244*) Bertie
ALLISON see also ALISON
ALPINE, George, 1843-1914. Calderhead 1871, 72-3 (3/234), Coats 1874 (3/243), Dunbarton 1882 (3/343*, 8/277)
ALPINE (born MacALPINE), John, 1764-1836. Skirling 1797 (1/258) Formerly a teacher of elocution in London
ALSTON, James, 1679-1733. Dirleton 1703 (1/360). Moderator 1725 and 1729 (7/441 x2) 'He took a leading part in the management of church affairs'
AMBROSE, Alexander, d.1615 aged c. 30. Newbattle 1606 (1/332)
AMBROSE, Thomas. Alva 1598 (4/296), Callander - refused 1598 (4/340), Larbert 1601 (4/310), Denny 1603 (4/303), Slamannan 1607-29 (1/227*, 8/48, 8/79) Suspended 1628 for immorality
AMEDEUS, Alexander (Florentinus). Prof. of Hebrew, Edinburgh Univ. 1679 to 1681 ('removed') (7/386)
AMYRAUT, Paul. German-born minister in Holland 1637-8 > CoE (7/554)
ANDERSON, Adam Edward (or Ernest?), 1902-50. Kilbrandon 1927 (9/400), Glenorchy and Inishail 1931 (8/333, 9/399), Chaplain to Forces 1940-3
ANDERSON, Alexander. [Kinkell - v. 1563-4 (8/567) with Mortlach - p. 1562 (8/609 - not Methlick 8/575) and Tyrie - p. and v. 1563 (8/587)] Mortlach - minister 1567 (6/325) former priest

ANDERSON, Alexander. Kincardine-in-Mentieth - r. 1574 (4/348) former monk of Cupar-Angus
ANDERSON, Alexander, 1593-1665. Dowallie 1623 (4/157), Auchtergaven 1627 (4/141*)
ANDERSON, Alexander, 1602-67. Lhanbryd 1627-39 (6/400)
ANDERSON, Alexander, d.1639 aged c. 39. Carnwath 1629 (3/289)
ANDERSON, Alexander (of Mugiemoss), c.1644-1713. Glass and Dalmeath 1679-90 (dep.) but continued 1693 (6/312)
ANDERSON, Alexander, *MD*, 1672-1721. Duffus 1701 (6/385)
ANDERSON, Alexander, d.1721 aged c. 39. Kilrenny 1712 (5/214)
ANDERSON, Alexander, d.1737 aged c. 61. Kemback 1700 (5/206), Falkland 1702 (5/153), St Andrew's 1725 (5/235). Moderator 1735 (7/441)
ANDERSON, Alexander, d.1738 aged 40. Sorbie 1724 (2/376) Formerly Librarian of Glasgow University
ANDERSON, Alexander, 1752-1822. Northumberland 1790 (7/473, 7/478, 7/512) > Abbey St Bathans 1813 (2/3)
ANDERSON, Alexander, 1802-66. Kinlochluichart 1842 (7/45) > FC 1843
ANDERSON, Alexander, 1808-84. Boyndie 1830 (6/279) > FC 1843 > Baptist 1847
ANDERSON, Alexander, 1811-80. Marnoch 1849 (6/324)
ANDERSON, Alexander. Strontian 1815-29 (4/138)
ANDERSON, Alexander, 1830-1910. Rhynie 1858 (6/330), Gartly 1878 (6/310*, 8/606)
ANDERSON, Alexander, 1832-1909. Dun 1873 (5/389, 8/500)
ANDERSON, Alexander, 1859-1923. Daviot 1885 (6/157)
ANDERSON, Alexander, b.1876. St James, Kirkcaldy 1912 (5/108), Mains and Strathmartine 1918 (5/360, 8/493), Robertson Memorial, Glasgow 1928-29 (8/300)
ANDERSON, Alexander. Carlisle 1886-96 (7/464)
ANDERSON, Alexander John, 1857-1929. Auchindoir 1882-1922 (6/121, 8/555)
ANDERSON, Alfred William, 1869-1934. Leslie 1895 (6/172), Craiglockhart 1903 (1/10, 8/4, 9/11)
ANDERSON Andrew (or Walter). Loth and Clyne - exh. 1567 (7/95*) 1569 (8/673) [Loth - v.1595 (8/673)], minister 1574, 1590-1618 (7/79) with Kildonan/Helmsdale 1574 (7/89 - n/i, 8/673); Farr 1585-*post*1603 (7/106 as Walter); Kildonan 1602, 1615 (7/90 as Walter) Two people?
ANDERSON, Andrew, d.1641 aged c. 54. Kirkinner 1627 (2/364)
ANDERSON, Andrew. Kildonan/Helmsdale 1656-*post*1664 (7/90)
ANDERSON, Andrew, 1763-1835. Harray and Birsay 1797 (7/242)
ANDERSON, Andrew H. Canada 1882 (7/657), British Guiana 1887 (7/679)
ANDERSON, Andrew Melville, 1875-1939. Nyasaland 1902 (7/686, 8/739, 9/728)
ANDERSON, Archibald. Gourock 1777 (3/196) ?
ANDERSON, Archibald, 1794-1866. Braemar 1832 (6/86), Crathie 1842 (6/93*) also acted as the local doctor
ANDERSON, Archibald, 1875-1955. Arisaig 1900 (4/127), Kilmeny ord. 1902 (4/127, 4/77), Kilcalmonell and Kilberry 1917 (4/59*), Kilfinan 1925 (8/324, 9/383), Kilmore 1930-45 (8/318, 9/401)
ANDERSON, Basil, c. 1750-97. Deer 1779 (6/217) 'Notorious for his irrelevant and disconnected quotation of scriptural texts'
ANDERSON, Charles, 1778-1829. Gask 1803 (4/274, 8/182), Closeburn 1815 (2/310*)
[ANDERSON, David. Evie and Rendall - v.-pensionary 1564 (8/693)]
ANDERSON, David, d.1646 aged 75. Ballingry 1595 (5/58, 8/417). His arm was cut off by an assailant in 1609

ANDERSON, David, d.1667. England > Holland 1664 (7/548)
ANDERSON, David, 1673-1733. Foveran 1699 (6/194), Prof. of Divinity, King's College Aberdeen 1711 (7/371*, 8/714)
ANDERSON, David, d.1697 aged c. 52. Dunbarney 1679 (4/204), West Charge Perth 1680-89 (depr.) (4/234*) > opened a school. Bértie
ANDERSON, David, 1760-1836. Kirkurd 1787 (1/278, 8/60)
ANDERSON, David, 1848-1936. Nenthorn 1885-1900 (2/85, 8/132)
ANDERSON, David Alexander, b.1883. Rothiemay 1913-46 (6/333, 8/610, 9/631 x2)
ANDERSON, Duncan, b.1826. Canada 1854-*post* 1875 (7/625)
ANDERSON, Edward, d.1749. Denny 1747 (4/304)
ANDERSON, George, 1676-1756. Abertarff (Royal Bounty Miss.) and Chaplain of Duncansburgh/Fort William 1733-41 (4/130)
ANDERSON, George, d.1683. Halkirk 1655 (7/122)
ANDERSON, George, primus. South Church/Second Charge Dundee 1690 (5/320), Logie (Cupar) 1691 (5/163), Dunbog 1698 (5/151)
ANDERSON, George, d.c. 1710 aged c. 75. Methlick 1663 (6/199), Tarves 1683 (6/204), Prof. of Divinity, King's College Aberdeen 1704 (7/371* 8/714)
ANDERSON, George, secundus, d.1746 aged c. 58. Dunbog 1716 (5/151)
ANDERSON, George, 1767-1820. Leochel 1805 (6/135) 'Rebuked for drinking and fighting in a public house' before ordination
ANDERSON, George, d.1793 aged 72. Tulliallan 1745 (4/364), Pencaitland 1757 (1/386)
ANDERSON, George, 1827-1904. India 1863-5 (7/687) > Carmylie 1869 (5/434*)
ANDERSON, George. Northumberland 1828,34 (7/504) > Australia 1837 (7/585) may have been in British Guiana 1844, in which case he d.1845 (7/675)
ANDERSON, George, 1856-1916. Bothkennar 1885 (4/300), St Vincent's, Glasgow 1892 (3/468 - n/i), Renfrew 1898 (3/188*)
ANDERSON, George Strang, 1842-1925. South Parish Paisley 1873 (3/183), North Parish Aberdeen 1877 (6/16), Kilrenny 1878 (5/215*, 8/460)
ANDERSON, Gilbert (of Udol), 1597-1655. Cawdor 1627 (6/438), Cromarty 1641/2 (7/4*) His railings from the pulpit 'were more like a scolding tripe-seller's wife'
ANDERSON, Gilbert. Latheron and Dunbeath 1599-1637 (7/125, 8/677)
ANDERSON, Gilbert, d.1668. Cruden 1636 (6/187)
ANDERSON, Gilbert, d.1746. Fordoun 1714 (5/467, 8/521)
ANDERSON, Henry, 1589-1641. Monzievaird 1623 (4/281)
ANDERSON, Henry, d.1723. Rousay and Egilsay 1700 (7/268)
ANDERSON, Henry, 1779-1845. Tillicoultry 1808 (4/362) > FC 1843
ANDERSON, Herbert, *Sir*, d.by 1590. Kelton 1567-68 (8/205), Troqueer - r. 1579-85 (2/301)
ANDERSON, Hugh (of Udol), c.1633-1704. Cromarty 1656-62 (depr. but there until 1675) (2/75, 7/4*), 1690 (7/5)
ANDERSON, Hugh, 1666-1749. Rosemarkie 1694 (7/22), Drainie 1698-1740 (6/383*)
ANDERSON, Hugh, 1746-1832. England 1777-1827 (7/487)
ANDERSON, James. Collace 1569 (8/361)
[ANDERSON, James. Cullen - p. 1573 (8/598)]
ANDERSON, James. Cairney 1590-97 (6/303) [Pettary - v. 1591-2 (8/605)]
ANDERSON, James, d.1603. Bendochy and Kettins - minister 1569 (5/252) with Collace 1569 (8/361), 1573 (4/199); East Church Stirling 1582 (4/318 - not 218); Kettins 1590 (5/263*) former monk of Cupar Angus
ANDERSON, James, b.c. 1675-1707/8. Cluny 1702 (6/87)

ANDERSON, James, 1678-1740. USA 1708 (7/662) the first Presbyterian minister in New York
ANDERSON, James, c.1690-1739. London 1709/10 (7/498, 7/499*) freemason
ANDERSON, James, secundus, 1705-40. Rathen 1738 (6/238, 8/586)
ANDERSON, James, d.1707. Kirknewton 1691 (1/151), West Linton 1696 (1/299) Nearly drowned, being "under water" for 10 or 12 minutes
ANDERSON, James, 1707-70. Boyndie 1738 (6/279), Cullen 1751 (6/283), Keith 1762 (6/320*)
ANDERSON, James, d.1732. West Calder 1707 (1/179), Falkirk 1718 (1/206*, 8/42)
ANDERSON, James, primus, d.1740/1. Rathen 1703 (6/238)
ANDERSON, James, d.1744. Rosneath 1722 (3/363)
ANDERSON, James, d.1756. Guthrie 1731 (5/437), Lundie and Fowlis Easter 1736 (5/356)
ANDERSON, James, 1773-1845. (ord. 1807) Orphir 1818 (7/248)
ANDERSON, James, 1782-1839. Stoneykirk 1817 (2/355)
ANDERSON, James, 1785-1860. Blantyre 1832 (3/229) > FC 1843
ANDERSON, James, 1796-1882. St Fergus 1822 (6/241) > FC 1843 > Northumberland 1845 (7/513). first Moderator, Presbyterian Church of England 1876
ANDERSON, James, 1797-1864. Canada 1835 (7/625)
ANDERSON, James, 1804-63 (fell from his gig). Cults 1839 (5/140) church lawyer
ANDERSON, James, 1820-98. Kirkden 1847 (5/445)
ANDERSON, James, d.1829. Holland 1801-28 (7/544, 7/553*)
ANDERSON, James, 1831-1902. Wallacetown Chapel, Dundee 1856 (5/341), Forteviot 1857 (4/213)
ANDERSON, James, 1834-1913. (ord. 1865) Canada 1866 (7/608, 7/613) > Alvie 1880 (6/357, 8/616)
ANDERSON, James, 1840-94. Miss. in China 1865-70 > Congregational Minister 1872-82 > (CoS 1882) Old Kirk Parish Edinburgh 1883 (1/78)
ANDERSON, James, 1844-83. Torphins 1876 (6/116)
ANDERSON, James, d.1864. Canada 1835 (7/625)
ANDERSON, James, 1885-1941. Robertson Memorial, Glasgow 1919 (3/432, 8/300), Ruthven 1927 (8/478, 9/531)
ANDERSON, James, b.1896. Glasgow Old Langside 1926 (8/296, 9/278), South Leith 1938 (9/24), Brechin Cathedral United Charge 1942-64 (9/546, 10/361)
ANDERSON, James Alexander, 1860-1927. Ireland 1886 (7/527) > West Calder 1894 (1/180*, 8/34)
ANDERSON, James Corsar, 1861-1907. Kinneff 1887 (5/475)
ANDERSON, James Duncan, 1860-1937. Hoy 1895 (7/245, 8/697, 9/703)
ANDERSON, James Forrester, 1852-1926. Mauritius 1903 (7/558)
ANDERSON, James Robertson, 1839-1914. (ord. 1883) Sandwick 1885-1904 (7/249)
ANDERSON, James Storie, 1879-1926. Jamaica 1923 (7/668), British Honduras 1923 (7/672*, 8/737)
ANDERSON, John, *Sir*. Strathaven/Avendale [v. and r. 1561] r. 1567-74 (3/222) 1575 (8/251)
ANDERSON, John. Cleish - r. 1567 (5/60) 1570-73 (8/417) former priest married under constraint
ANDERSON, John. Kilpatrick 1571-*post* 1580 (3/352) with Beltein and Baldernock
ANDERSON, John. Troqueer - r. 1576 (2/301)
ANDERSON (or HENDERSON), John, *Sir*, d.1582. [Cromarty - v. 1560 (7/4)] Bower - r. 1570-80 (7/113)

ANDERSON, John. Dalmellington 1599-1601 (3/31)
ANDERSON, John (of Collace), d.1650 aged c. 58. Cargill 1616 (4/149)
ANDERSON, John, 1655-1712. Earlston 1687 (2/149), St Cuthbert's Collegiate, Edinburgh 1691 (1/101), St Andrews 1699 (5/234*, 8/468)
ANDERSON, John, 1671-1721. Dunbarton 1698 (3/342), St David's, Glasgow 1718 (3/438*) *DSCHT* says born c. 1668
ANDERSON, John, 1680-1736. Kirkmaiden-in-Rhinns 1716 (2/341)
ANDERSON, John, d.1701 aged c. 49. Terregles 1684-87 (dep. for immorality) (2/296), Penpont 1689 (outed) (2/323*) Bertie
ANDERSON, John, d.1705 aged 47. West Calder 1692 (1/179)
ANDERSON, John (of Balram), d.1707 aged c. 73. Saline 1659 (5/50), Dysart First Charge 1664 (5/86*, 8/425) Bertie
ANDERSON, John, d.1708 aged c. 78. Auchtergaven 1656-62 (depr.) (4/141) > Ireland 1671-88 (7/527) > East Church Perth 1689 (4/231), Auchtergaven 1690 (4/141), Leslie in Fife 1691 (5/109), Principal St Leonard's College, St Andrews (7/413*) with parish 1697 (5/243)
ANDERSON, John, d.1725. Oathlaw 1710 (5/301) Dragged out of the pulpit by four women 1715
ANDERSON, John, 1726-96. Prof. of Hebrew, Glasgow Univ. 1755, then Prof. of Natural Philosophy 1757 (7/406) layman. Founder of Andersonian College, Glasgow. Sympathised with the French Revolution
ANDERSON, John, 1732-94. Glendevon 1760-64 (dep. 'for brawling and immoderate anger, drunkenness, indecent behaviour, etc.') (4/276)
ANDERSON, John, d.1740 aged c. 85. Kilmaronock 1682-90 (3/351), Drymen 1692 (3/339*)
ANDERSON, John, d.1744. Port-Glasgow 1717 (3/218), Tron, Glasgow 1730 (3/475*, 8/308)
ANDERSON, John, 1759-1839. Kingussie 1782 (6/365 - not 305), Bellie/Fochabers 1809-19 (6/299)
ANDERSON, John, c. 1760-1806. Newcastle-upon-Tyne 1786 (7/516) > St Clement's, Dundee 1789 (5/322), St Paul's, Dundee 1803 (5/332*)
ANDERSON, John, d.1774. Port-Glasgow 1754 (3/218)
ANDERSON, John, 1795-1873. Lady July-August 1845 (7/265) ?
ANDERSON, John, 1796-1864. Dunbarney 1821 (4/205), Newburgh 1833 (5/172*) geologist and archaeologist
ANDERSON, John, d.1804. Stronsay 1779 (7/274)
ANDERSON, John, 1804-67. Original Secession/Burgher Church 1827-39 > (CoS 1839) Helensburgh 1839 (3/347) > FC 1843
ANDERSON, John, 1805-55. India 1836 (7/687 - not 678) > FC 1843. *DSCHT*. His work was entirely educational
ANDERSON, John, 1819-85. Dornock 1844 (2/245)
ANDERSON, John. India 1819-23 (7/569 - n/i) > Durham 1828-33 (7/482) Australia 1835-8 (7/585) > Grenada 1838-40 (7/667)
ANDERSON, John, 1821-1922 aged 100. India 1846 (7/687 - n/i) > West Dalkeith 1857 (1/317), West Coulter 1863-1907 (1/247*, 8/53)
ANDERSON, John, 1822-96. St John's, Dundee 1844 (5/329), East Parish Perth 1845 (4/232), Kinnoull 1852 (4/220*, 8/366)
ANDERSON, John. Australia 1832 (7/600)
ANDERSON, John, d.1840. British Guiana 1835 (7/673)
ANDERSON, John, 1845-1911. India 1874-77 (7/687, 8/739) > worked in Register House, Edinburgh

ANDERSON, John, 1848-1933. Kelvinside 1877-1930 (3/419, 8/296, 9/275)
ANDERSON, John. Haggs 1857-59 (4/309)
ANDERSON, John, 1876-1957. Buckie 1903 (6/281), Dalry 1907 (2/409), St Kenneth's, Govan 1927-46 (8/204, 8/303, 9/298)
ANDERSON, John, 1901-70. Carmunnock 1928 (8/286, 9/242), Coatbridge Old Monkland 1938 (9/327), Shettleston Old 1951-67 (9/306, 10/180)
ANDERSON, John Milne, 1869-1957. Kinnaird in Gowrie 1899-1941 (5/347, 8/491, 9/519, 10/307)
ANDERSON, John Wilson, 1883-1967. Anstruther Easter 1912 (5/182), South Parish Aberdeen 1917 (6/32), Banchory-Ternan East 1921-52 (6/82*, 9/585, 10/339)
ANDERSON, Jonathan Ranken, 1803-59. Kirkfield/Gaelic Chapel Glasgow 1834 (3/421), John Knox's Church, Glasgow 1842 (3/418*) > FC 1843. Suspended 1859
ANDERSON, Joseph, b.1790. Ireland 1826 > Canada joined CoS there 1840-64 (7/625)
ANDERSON, Joseph, d.1808. Birnie 1766 (6/380)
ANDERSON, Joseph. London 1864-9 (7/466) > Australia
ANDERSON, Mark Louden, 1829-1902. Menmuir 1859 (5/408), Second Charge St Andrews 1875 (5/241)
ANDERSON, Matthew. CoE > English Presbyterian c. 1682 (7/506)
ANDERSON, Melville (*later* David Avenal VIPONT) 1864-1922. Annbank 1895 (3/2), St Ninian's Mission, Edinburgh 1898 (n/e),Townhill, Dunfermline 1904-7 (5/37), Menmuir 1908 (5/409*, 8/504)
ANDERSON, Patrick. Kirkoswald 1607-13 (3/46) > Ireland
ANDERSON, Patrick, d.1690 aged c. 63. Walston 1655-62 (depr.) (1/262*), Kilbirnie - indulged 1672 (3/102), Dreghorn - indulged 1674 (3/88); Dalkeith 1687? (1/316); Walston 1689 (1/263*, 8/56)
ANDERSON, Patrick, d.1759. Penninghame 1747 (2/374)
ANDERSON, Philip. Kildonan/Helmsdale - r. 1574 (7/89)
ANDERSON, Robert. Tulliallan - r. 1576-9 (4/363)
ANDERSON, Robert, d.1702. Kilmaronock 1695 (3/351)
ANDERSON, Robert, d.1704 aged c. 68. Leuchars 1690 (5/222), Perth East Church 1691 (4/231*)
ANDERSON, Robert, d.1708 aged c. 53. Rhu/Row 1684 (3/365, 8/283), Dunbarton Second Charge 1689-90 (3/344), Rhu/Row 1704 (8/277)
ANDERSON, Robert, 1768-1837. Symington (Lanarkshire) 1795 (1/261), Eastwood 1798 (3/136), Trinity Church, Edinburgh 1802 (1/128), Old Greyfriars, Edinburgh 1804 (1/48*) 'In the early parts of his career he was a showy and popular preacher'
ANDERSON, Robert, d.1770. Lundeiff 1743 (4/168)
ANDERSON, Robert. d.1777. Mid Yell 1746 (7/302)
ANDERSON, Robert Chalmers, 1859-1931. Greengairs 1893 (3/257), Sinclairtown 1910 (5/108), Steven Memorial, Bellahouston 1915 (3/397*), Dulnain Chapel 1925 (6/364), Culsalmond 1927 (8/290, 8/564 - not 504, 8/618, 9/597)
ANDERSON, Robert Nicolson Tulloch, b.1878. Waterside, Ayr (miss.) 1929-30 (8/217 - not 27), Dunrossness 1930-48 (9/712)
ANDERSON, Samuel Honyman, 1845-1923. Mauritius 1870-83 (CoS 1877-83) > English Congregational Church, Paris 1884 (7/559)
ANDERSON, Thomas, d.1580. Kirkchrist - exh. 1567-8 (2/430), Kirkcudbright - r. and v. 1568-9 (8/207); St Mary's Isle - exh. 1571-2 (8/208)
ANDERSON, Thomas. Cupar (Fife) - r. 1585 (8/443 - not 441)

ANDERSON, Thomas, d.1585. Montrose First Charge - minister 1560 (8/506) 1566 (5/409)
ANDERSON, Thomas. Glass - minister 1589-*post* 1616 (6/311) with Dalmeath 1598 (6/313)
ANDERSON, Thomas. Logie-Allochie 1614-*post* 1616 (4/160)
ANDERSON, Thomas. Boharm 1617 (6/336)
ANDERSON, Thomas, 1710-65. Aberdour (Deer) 1784 (6/210)
ANDERSON, Thomas, d.1751. Edrom 1701 (2/44), Ayton 1712 (2/31*, 8/122)
ANDERSON, Thomas, 1780-1869. Leadhills 1820 (3/312), Crawford 1829 (3/297*)
ANDERSON, Thomas Knox. Ireland > England 1844-56 (7/479)
ANDERSON, Walter. Kildonan/Helmsdale 1602, 1615 see Andrew
ANDERSON, Walter. St Nicholas/West Church, Aberdeen - r.1605 (8/534), Kinellar 1606-*post* 1643 (6/59, 8/539)
ANDERSON, Walter, d.1800. Chirnside 1756 (2/35)
ANDERSON, Weild, 1885-1940. Law 1927-40 (8/271, 9/351)
ANDERSON, William. Dyce 1605-*post* 1608 (6/54)
ANDERSON, William. Balquhidder 1656 (4/337), Buchanan 1663 (3/334), Luss 1685-90 (dep.) (3/359, 8/282) non-juror. Bertie
ANDERSON, William, 1682-1730. Cabrach 1707 (6/122), Premnay 1709 (6/181), Daviot 1717 (6/156*, 8/565)
ANDERSON, William, d.1690 aged c. 30. Sorn 1686-9 (outed) (3/68) Bertie
ANDERSON, William, 1728-92. Gorbals, Glasgow 1771 (3/408, 8/293*)
ANDERSON, William. Gorbals 1733 (3/408)
ANDERSON, William, d.1741. Falkirk 1733 (1/207)
ANDERSON, William, 1746-1823. Evie and Rendall 1780 (7/216), Holm/Ham and Paplay 1798 (7/219), St Fergus 1798 (6/241*)
ANDERSON, William, d.1752. Prof. of Church History, Glasgow Univ. 1721 (7/407) layman
ANDERSON, William, 1758-1806. Strichen 1785 (6/243)
ANDERSON, William, d.1774. Manor 1743 (1/282, 8/61)
ANDERSON, William, 1774-1825. Abbotshall, Kirkcaldy 1810 (5/100)
ANDERSON, William, 1780-1845. Kippen 1811 (4/351) > FC 1843
ANDERSON, William, 1790-1835. Dalry 1827 (2/408)
ANDERSON, William, 1799-1865. Evie and Rendall 1843 (7/216), Walls and Flotta 1844 (7/256*)
ANDERSON, William. Northumberland 1829-31 (7/517) ?
ANDERSON, William, 1830-62 (drowned). Denny 1854-5 (4/305, 8/389)
ANDERSON, William, 1834-1917. Melville, Montrose 1864 (5/416), Fettercairn 1867-1909 (5/463*, 8/520)
ANDERSON, William. Army chaplain 1858-63 (7/448)
ANDERSON, William, d.1870. Banchory-Ternan 1830 (6/81) > FC 1843
ANDERSON, William, b.1884, alive 1928. Mauritius 1913-20 (7/559)
ANDERSON, William, d.1901. Canada 1869-79 (7/625)
ANDERSON, William Forrest, 1853-1920. India 1878-1900 (7/569 - n/i), army chaplain 1902-20
ANDERSON, William Harley, d.1900. Pulteneytown 1878-93 (7/131, 8/678 - not Henry)
ANDERSON, William White, 1888-1956. Bellahouston 1919 (3/397, 8/290), New Kilpatrick 1926 (8/280, 9/373), St Cuthbert's Collegiate Charge, Edinburgh 1931 (9/38), First Charge 1936 (9/37,10/22). Moderator 1951 (9/804)
ANDISON, John Ferguson, 1854-1938. Hogganfield, Glasgow 1887 (3/478, 8/308)

ANDREW, Alexander, 1867-1942. Ballieston 1892-1940 (3/226, 8/251, 9/317)
ANDREW, Alexander, 1876-1965. England 1908 > Grantully 1919-50 (4/180*, 8/356, 9/415, 10/246)
[ANDREW, John. Muckhart 1479 [*sic*] (8/419) priest]
ANDREW, Muir, b.1893. St James, Ayr 1919-21 (3/15, 8/213)
ANDREW, Patrick Arthur, 1858-1927. Evangelical Union minister > (CoS 1884) Friockheim 1888-1924 (5/436, 8/510)
ANDREW, Robert, 1856-1944. Walls 1885-1925 (7/318, 8/707)
ANDREW, Theodore, 1898-1960. Sandwick 1924 (7/290), Walls 1926 (7/319*), Chapelshade, Dundee 1930 (9/506, 9/716), Kinneff 1933 (9/552), Torthorwald 1946 (9/149, 8/707), Sandwick 1954 (9/715, 10/407)
ANDREW, Thomas. Irvine - r. 1569 (8/232)
[ANDREW, William. Irvine - v. 1584 (8/232)]
ANDREW, William, alive 1928. Ollaberry 1893 (7/314), Twatt 1903 (n/e), Kilwinning (miss.) 1907 (7/314)
ANDREWS, George, d.1705 aged 38. Tarbolton 1689 (3/75), Prestonpans 1694 (1/389), West St Giles/New North Church 1699 (1/143* - not 142)
ANDREWS, Thomas, d.1734 aged c. 40. Kilmaronock 1724 (3/351), Monkton and Prestwick 1731 (3/56*)
ANDREWS, Thomas, 1831-70. St Luke's, Edinburgh 1858 (1/111), Queensferry 1861 (1/227*)
ANDREWS, William George, 1868-1917. St Bride's, Edinburgh 1904 (1/142, 8/26)
ANGILL, Adam, *Sir*. Inverkeithing - r. 1560, 1568-93 (8/412) former priest
ANGUS, Alexander, 1744-1829. Tullynessle 1772 (6/144), Botriphnie 1774 (6/302*)
ANGUS, Andrew. Leslie - r. 1561 (8/431) 1567-91 (5/109) with Kinglassie - r. 1569 (8/429) with Markinch - r. 1572 (8/432)
ANGUS, David, d.1717. Rosemarkie 1689-93 (depr.) (7/22) > non-juror. Bertie
[ANGUS, John, *Sir*, c.1515-c.1597. Inverkeithing - v. 1562 (5/42) 1568 (8/412) with Creiff - v. 1565 (8/379 - as William, but this is his brother, *q.v. below*), p. 1595] former Benedictine monk at Dunfermline Abbey. Contributed to the music of the late medieval and Reformed Kirks. *DSCHT*
ANGUS, John, *bapt.* c.1701-51. Culsalmond 1734 (6/154)
ANGUS, John, d.1723. Kinellar 1697 (6/60, 8/539)
[ANGUS, William. Kirkinner - p. 1595 (5/42 - under John, his brother, at Inverkeithing]
ANGUSON, Ronald. Uig 1572 (7/208)
ANNAND, James, alive 1605. [Lady - v. 1560 (7/261)] Westray - minister 1567 (7/276*) former priest
ANNAND, John, c. 1602-60. Inverness Second Charge 1624 (6/460), Kinnoir/ Huntly 1627 (6/317), Inverness Second Charge 1640 (6/460), First Charge 1645 (6/455*)
ANNAND, John, 1830-85. Cairney 1858 (6/304, 8/605)
ANNAND, Thomas, d. before 1634. Moy 1584 (6/418) [p. 1590/1 (8/643)] Keith 1599-1604/5 (6/319), Wick 1614 (7/141)
ANNAND, Thomas, 1827-67. Keith 1857 (6/321)
[ANNAND, William. Westray - p. 1566-9 (8/700 - n/i)]
ANNAND, William, 1633-89. England 1656 > Tolbooth, Edinburgh 1663 (1/118), Tron, Edinburgh 1672 (1/135), St Giles, Edinburgh 1675 (1/59*) Bertie
ANNAND, William. c. 1635-99. Fochabers 1663 (6/299) Bertie - says b.1620
ANNAND, William, d.1663. Ruthven 1616 (6/305), Falkirk 1617 (1/206), Ayr 1625-38 (dep.) - rabbled repeatedly by 'hundreds' of enraged women (3/8*) > CoE 1639.
ANSTRUTHER, John. Kilrenny - r. 1574-86 (5/211), 1579-91 (8/460)

ANTON, Alexander, d.before 1582. Fodderty - r. 1574-*post*1580 (7/36) [v. 1574 (8/660)]
ANTON, Peter, 1850-1911. Ollaberry Chapel (miss.) 1872 (7/314), Second Charge Dysart 1875 (5/90), Kilsyth 1881 (3/481*, 8/309)
ARBUCKLE, James. Stewarton 1699-1704 (3/126)
ARBUCKLE, John, d.1717. Stranraer 1668 (2/356), Monigaff 1669 (2/372), Craigie 1681 (3/23), Riccarton c.1686-9 (3/64*)
ARBUCKLE, William, 1774-1818. Trumisgarry 1806 (7/197), South Uist 1813 (7/196), North Uist 1815 (7/192*) Made a JP three months after his death!
ARBUTHNOT, Alexander, 1538-83. Logie-Buchan with Forvie 1562 (6/196); Forvie 1569 (6/203); Arbuthnott 1569 (5/452) [p. and v. (8/516)]; first Protestant Principal of King's College, Aberdeen 1569 (7/364*) with St Machar's, Aberdeen 1574 (6/18). Moderator 1573 (7/438) and 1577 (7/439) former prieSt *DSCHT*
ARBUTHNOT, Alexander, d.1691. Holywood 1663 (2/275), Arbuthnott 1665-89 (depr.) (5/453*, 8/516) Bertie
ARBUTHNOT, Andrew, d. before 1632. Swinton - minister 1595-1632 (2/59, 8/128)
ARBUTHNOT, James. Dysart Second Charge 1685-9 (depr.)(5/89) > ship's skipper. Bertie
ARBUTHNOT, James, d.1732. Bervie 1698-1713 (dep. 'for disrespect of the Sabbath, etc.') (5/89 (5/457)
ARBUTHNOT, Robert. [Dun - v. 1563 (8/500)] Arbuthnott - minister 1583, 1591-*post* 1603 (5/452), Marykirk - minister 1585 (5/478)
ARBUTHNOT, Robert. Garvock 1604 (5/469, 8/522), Arbuthnott 1615 (5/452)
ARBUTHNOT, Robert. Monigaff 1681 (2/372), Colmonell 1681 (2/334), Crichton 1682 (1/312), Cranstoun 1682-9 (depr.) (1/310*) Bertie
ARCHER, David, d.1726 aged c. 47. Laurencekirk 1710 (5/477)
ARCHIBALD, Alexander, d.1724. Barry 1704 (5/430)
ARCHIBALD, Charles, c. 1615-58. Kirkbean 1640 (2/277, 8/174)
ARCHIBALD, Francis, d.1742/8. Guthrie 1716-29 (dep.) (5/437) > Glassite
ARCHIBALD, Francis. Ireland 1777-80 (7/527)
ARCHIBALD, Hugh/Hew, d.1679. Avendale/Strathaven 1648-58 (3/222, 8/251), Newbattle 1658 - but set aside (1/332)
[ARCHIBALD, James, *Sir*, alive 1580. Lintrathen - v. 1560 (8/476)]
ARCHIBALD, John. Athelstaneford - r. 1576 (1/353)
ARCHIBALD, Robert, d.1688 aged c. 63. Dunscore 1651-62 (depr.) (2/272), Mauchline 1672 - not accepted? (3/49)
ARCHIBALD, Robert, 1804-84. Canada 1834 (7/608) > Kilbarchan 1844 (3/151), New Monkland 1846 (3/272*, 8/262)
[ARCHIBALD, Thomas. Drymen - p. 1560 (3/338) v-pensionary 1567, 1581 (8/275)]
[ARCHIBALD, Thomas. Govan - p. 1566 (8/294)]
[ARCHIBALD, Thomas. Cardross - v. 1570, 1574 (3/335)]
ARCHIBALD, William, 1702-85. Unst 1735 (7/299)
ARCHIBALD, William, alive 1748 'in extreme old age'. Northumberland 1689-1717 (7/512)
ARCHIBALD, William Forrest, 1853-1920. India 1878-1900 (7/569*) > army chaplain 1902-20 (7/448)
ARESKINE see ERSKINE
ARGO, Gavin E(l)mslie, 1853-1931. Kincardine O'Neil 1879-1931 (6/103, 8/550, 9/588)
ARKLAY, George, 1814-66. Guthrie 1841 (5/438), Inverkeilor 1843 (5/441*) Intimate of Thomas Ersine of Linlathen

ARKLE, James, d.1823 aged 64. Castleton 1792 (2/232), Hawick 1800 (2/115)
ARMIT, Andrew, 1865-1938. Beach Parish, Dundee 1887-92 (miss.) (5/312) > Canada (ord). 1893 (7/613) > Monikie 1896 (5/366*, 8/495, 9/521)
ARMIT, John (of Polduff, Fife), 1767-1841. Westray 1805 (7/278)
ARMITAGE, Lewis Frederick, 1838-1903. Primitive Methodist > (CoS 1878) St Leonard's, Edinburgh 1879 (1/110, 8/21)
ARMOUR, John E. Australia 1875-84 (7/585)
ARMSTRONG, Allan Macleod, b.1903. Assynt 1928 (8/671, 9/670), Blackhill, Deer 1932 (9/603), Duthil 1936-44 (9/634) > teacher
ARMSTRONG, Hugh, 1864-1930. Winchburgh 1904 (1/237, 8/50*, 9/70)
ARMSTRONG, James, d.1719. Coldstream 1690 (2/41), Canonbie 1694 (2/229)
ARMSTRONG, James, d.1759 aged 70. Ruthven 1720 (2/255)
ARMSTRONG, James, 1798-1886. Foss 1842 (4/180, 8/355)
ARMSTRONG, James Wright, 1855-1916. St Marnoch's, Kilmarnock 1883 (3/112)
ARMSTRONG, John. Army chaplain 1877-80 (7/448)
ARMSTRONG, John Brown, 1855-1906. Skirling 1888 (1/259, 8/56)
ARMSTRONG, Matthew, 1819-88. Skirling 1854 (1/259)
ARMSTRONG, Robert, 1661-1732. Castleton 1693 (2/231)
ARMSTRONG, Robert, 1848-1917. St Matthew's, Glasgow 1876 (3/451)
ARMSTRONG, Robert Stirling, 1884-1958. Dollar 1911 (4/307), Kilconquhar 1919-53 (5/211*, 9/497, 10/294)
ARMSTRONG, Thomas, 1855-1907. St Fillans/Dundurn 1881,95 (4/268, 8/379)
ARMSTRONG, William, 1692-1733. Canonbie 1719 (2/229)
ARMSTRONG, William, 1711-49. Castleton 1733 (2/231)
ARNOT, David, 1803-77. St Paul's Dundee, 1836 (5/332), St Giles, Edinburgh 1843 (1/62*, 8/11) Painter, sculptor, musician
[ARNOT, George. Lochrutton - v. 1558,1566 (8/177), Essie - p.1573 (8/610 - confused with the following?), Eassie and Nevay - p.1564, 1568, 1577 (8/474)]
[ARNOT, Robert. Moonzie - v. 1588-90 (8/450)]
ARNOT, Robert, 1745-1808. Ceres 1770 (5/132), Prof. of Biblical Criticism, St Mary's College, St Andrews 1791 (7/429) with Kingbarns 1800 (5/217*). Moderator 1794 (7/443)
ARNOT, Samuel, d.1688 aged c. 59. Tongland 1661-2 (depr.) (2/425) > England and Ireland
ARNOT, Thomas, d.1694 aged c. 68. Second Charge Cupar (Fife) 1658-62 (depr.) (5/146), First Charge 1690 (5/143*)
ARNOT, William, 1808-75. St Peter's, Glasgow 1839 (3/465) > FC 1843. *DSCHT*
ARNOT see also ARNOTT
ARNOTT, Hugh Young, 1868-1943. Newburgh 1895-1938 (5/173, 8/451, 9/492)
ARNOTT, John Thomas, 1877-1920. Balmerino 1907 (5/130, 8/438)
ARNOTT, William, d.1696 aged c.48. Tundergarth 1684 (2/223), Abdie 1685-9 (depr.) (5/124*) Bertie
ARNOTT, William, d.1741. Bervie 1714 (violently opposed) (5/457)
ARNOTT see also ARNOT
ARROL see ERROLL
ARROTT, Andrew (of Dumbarrow), c.1683-1760. Dunnichen 1716-45 (dep.) (5/282) > Associate Presbytery/Anti-Burgher Church
(ARROTT) ARROT, David. Towie - r. 1563 (8/560), 1567 (6/141)
ARROTT, William, d.1730 aged c. 73. Channelkirk 1682 (2/147), Montrose First Charge 1697 (5/410*)
ARTHUR, Alexander, 1814-99. Dalbeattie 1845-8 (2/263), Milton 1852-68 (3/426)

ARTHUR, David. 1812-88. Stewarton 1842 (3/127) > FC 1843 > British Honduras 1851-76. At the centre of 'The Stewarton Case' - he was ordained by the General Assembly in face of an interdict by the Court of Session
ARTHUR, David. Army chaplain 1858-91 (7/448) > Australia
ARTHUR, Edward. d.1780. Northumberland 1713-60 (7/461*, 7/509, 7/483) A farmer who kept a pack of hounds and hunted regularly
ARTHUR, James, 1819-96. Springburn 1851 (3/469)
ARTHUR, John. Campsie - r.1563 (8/285), Cadder - r. 1572 (3/372 - ATHIR)
ARTHUR, John. Abercorn 1662-81 (depr.) (1/190, 8/36)
ARTHUR, John, d.1699. Carnbee (assistant) 1690 (5/189), Elie 1692 (5/198*, 8/456 - says born 1675, but unlikely)
ARTHUR, John William, *MD*, 1881-1952. East Africa 1906,1915 (7/688) > Dunbog 1938-48 (8/739, 9/488, 9/728) *DSCHT*
ARTHUR, Robert. Neilston - r. 1574-6 (3/157)
ARTHUR, Robert. Leuchars - 'r. here' [v. 1576-7 (8/461)]
ARTHUR, Robert, 1744-1821. Resolis 1774 (7/19)
ARTHUR, Robert, 1860-1947. FC 1888 > Westruther 1929-31 (8/147, 9/105)
ARTHUR, William, d.1654 aged c. 82. Corstorphine 1599 (1/6), St Cuthbert's Collegiate, Edinburgh 1607 (1/100), St Cuthbert's Parish, Edinburgh 1626-49 (1/95*)
ARTHUR, William. Northumberland before 1716 to c. 1758 (7/516)
ARTHUR, William, d.1757 aged c.50. Glenisla 1741 (5/262)
ASHER, William, 1791-1874. Knockando 1826 (6/347), Inveraven 1833 (6/345*, 8/613)
ASHON, Thomas. Abdie 1574 (8/437)
ATCHISON see AITCHISON
ATKEN, James. Ollaberry and Northroe Chapel 1889, ord.1890 (7/314)
ATKIN, Daniel. Northumberland 1719 (7/520)
ATKIN, George, d.1828 aged 49. Northumberland 1804-34 (7/512, 7/513)
ATKIN see also AITKEN and AITKIN
AUCHENLECK, Alexander, d.1571. St Michael's, Dumfries - minister 1563 (8/171), Kirriemuir 1567 (5/296) with Kingoldrum.
AUCHENLECK, Alexander, d.1711. Dunbog 1666-89 (depr.) (5/151) Bertie
AUCHENLECK, Andrew, d.1663 aged c. 68. Largo 1620 (5/218), St Mary's/First Charge Dundee 1642 (5/315*, 8/486)
AUCHENLECK (or AUCHINLICK), Andrew [d.1699 aged 85]. Barry - minister 1567 (5/429) with Murroes 1563 (8/495), 1574 (5/367) and Monifieth 1574-98 (5/362)
AUCHENLECK, James. Kettins 1618-49 (dep.) (5/263), Auchterhouse 1656 (5/309*)
AUCHENLECK, John. Glenbervie - r. 1563 (8/522) 1567 (5/471)
AUCHENLECK, John, 1565-1619. St Andrews Second Charge 1589 (5/238), Largo 1592 (5/217).
[AUCHENLECK, John. Menmuir - v. 1567-8 (8/504)]
AUCHENLECK, John. d.1702 aged 74. Inchture 1653 (5/342), Newburn 1663 (5/224), Largo 1665-89 (depr.'after being rabbled by a great mob armed with staves and bludgeons') (5/218*, 8/461) Bertie
[AUCHENLECK, Robert. Menmuir - v. 1566 (8/504)]
AUCHENLECK see also AUCHINLECK and AFFLECK
AUCHINLECK, Alexander, d.1753. Fraserburgh 1707 (6/222)
AUCHINLECK, Andrew, d.1696 aged c. 50. Dunino 1672 (5/196), Newbattle 1682-9 (depr.) (1/333*) Bertie
[AUCHINLECK, George (of Balmanno). Kilbucho - p. 1571-86 (8/53)]

AUCHINLECK, Henry, d.1667 aged c. 42. Mains 1652 (5/358), Second Charge Perth 1662 (4/234), Perth East Church 1665 (4/230*)

(AUCHINLECK) AFFLECK (or ARCHIBALD), John, *Sir*. Greenlaw 1569 (2/18, 8/119), Athelstaneford 1573 (8/86), 1576 (1/353) former Franciscan friar at Haddington.

AUCHINLECK, Patrick, d.1581. Balmerino 1571 with Logie (5/128); Alves 1577 (6/374*) with Lhanbryd 1579-81 (6/400). Commissioner of Moray 1578

AUCHINLECK, Thomas, d.1745 aged 90. Anstruther Wester 1689 and depr. (5/183), Episcopal 'Minister in Dundee' - intruded 1707 (8/454) Bertie

AUCHINLECK, William, d.before 1643. Monikie 1634 (5/365), Barry 1642 (5/430) Bertie

AUCHINLECK see also AUCHENLECK and AFFLECK

(AUCHMOUTY) AUCHMOUTIE, Alexander, d. before 1694 aged c. 69. Strathmiglo 1690 (5/174)

[AUCHMOUTY, Robert, d.1587. Stirling - v. 1564 (8/393), St Ninian's, Bannockburn - 'in office' 1554, 1556 (8/392)] former priest

AUCHMOUTY, William, d.by 1583. Mains with Lundie - minister 1568 (5/357, 8/493); Strathmartine - minister 1572 (5/360) [p. (8/494)]; Hawick 1574-*post* 1591 with oversight of Cavers, Hassendean, Kirkton and Wilton (2/112)

(AUCHMOUTY) AUCHMOWTY, William. Duns 1585 (2/8)

AUCHTERLONY, Alexander. Cumbernauld 1664 (3/384)

(AUCHTERLONY) [AUCHTERLONIE, James. Arbirlot - v. 1591 (8/508)]

AUCHTERLONY, Patrick. Redgorton 1682-91 (depr. but remained until 1700) (4/241) Bertie

AULD, George. Fintry - r. 1574-85, 'still here' 1625 (3/345)

AULD, John. Dysart - r. 1649 (5/86)

AULD, Robert, d.1853 aged c.79. Ayr Second Charge 1800 (3/13), First Charge 1814 (3/10*)

AULD, Robert Thomson, d.1858. Moneydie 1843 (4/226)

AULD, William, 1709-91 (after suffering serious financial loss by the failure of the Douglas and Heron Bank). Mauchline 1742 (3/50, 8/220) Robert Burns' minister and the one who disciplined him and Jean Armour

AULD, William, 1854-1936. Carnock 1880-1919 (5/13, 8/407)

AUSTIN, John Mein, 1819-68. Johnstone 1849 (3/147 - not Muir), St Mary's, Dumfries 1852 (2/271), St Mungo 1861 (2/222*, 8/160)

(AUSTIN) OUSTAINE, Samuel, 1606-69. Penpont 1637 (2/322, 8/184)

(AUSTIN) [AUSTEN, Thomas, d.1588. Advie - p. and v. 1574-*post* 1585 (6/354, 8/615), 1585 with Cromdale 1574 (6/357)]

(AUSTIN) [OWSTEAN, William, *Sir*. Kinneff - v. pensioner 1561 (8/523)]

(AUSTIN) OUSTAINE, William, d.1637 aged 77. Penpont 1604 (2/322)

AUSTIN, William (of Kirkland), d. before 1690. Penpont 1672-89 (outed) (2/323) Bertie

AUTY, David Eastham, 1882-1952. English Congregationalist 1910 > (CoS 1920) St Clement's Dundee 1922 (5/323*, 8/486), Castle Douglas 1928-51 (8/203, 9/153)

AYRE, Joseph Logan. 1868-1938. Macduff 1907 (6/267), Kirkcowan 1910 (2/364*), Prestonpans 1916 (8/100, 9/94)

AYTON, Thomas, 1694-1739. Alyth 1720 (5/250), Kilconquhar 1735 (5/210*, 8/459 - n/i) 'Famed for his *arcanum*, which cured children of convulsive fits'

B

BABINGTON, Matthew, 1877-1942. Toward Chapel 1909-16 (4/26), Glamis 1919 (5/291, 8/482, 9/534)
BAD, Alexander. Alves - r. 1569, exh. 1570 (6/374 - says Alytre 1572 - n/e) former monk at Kinloss Abbey
BADENACH, James, 1756-1802. Kingoldrum 1782 (5/267)
BADENOCH, Alexander, d.1757. St Martin's and Cambusmichael 1748 (4/249)
BADENOCH, George Roy, 1830-1912. Army chaplain 1899-1905 (7/448)
BADENOCH, William, d.1746. Cortachy 1725 (5/280), Alford 1737 (6/118, 8/555)
[BAIKIE, Thomas. Thankerton - p. and v. 1595-7 (8/54)]
BAIKIE, Thomas, d.1665 aged 42. Kirkwall First Charge 1658-59 (dep.) (7/222), Rousay 1659 (7/267)
BAIKIE, Thomas, *bapt.* 1672-1740. Kirkwall First Charge 1697 (7/223)
BAILEY, Thomas Grahame, 1872-1942. India 1895-1920 (7/688, 8/739)
BAILLIE, Cuthbert. Roberton - exh. 1563 (8/272)
BAILLIE, Francis. Kilbirnie 1665 (3/102)
BAILLIE, James, d.1642 aged c. 68. Shotts 1597 (3/276), Lamington 1598 and Wandel (1608) (1/265*)
BAILLIE, James. Wandel and Lamington 1684-9 (outed)(1/265) > Ireland
BAILLIE. James. Glasserton 1668-*post* 1684 (2/360)
BAILLIE, James, c.1723-78. Shotts 1754 (3/278), Bothwell 1762 (3/231), Second Charge Hamilton 1766 (3/262), Prof. of Divinity, Glasgow Univ. 1775 (7/401*)
BAILLIE, James, b.1893. Carnoustie 1924-41 (5/435 - as James H., 8/510*, 9/542) > Bahamas 1941-2 (9/762) > Canada 1946 (n/e)
BAILLIE, James Gilmour, d.1893. Catrine 1882 (3/19)
BAILLIE, John, d.1652 aged c. 33. Cambuslang 1647 (3/236)
BAILLIE, John, d.1733. Ecclesmachan 1701 (1/204)
BAILLIE, John, 1741-1806. England 1769 (7/481, 7/516)
BAILLIE, John, 1816-90. Fogo 1841 (2/17) > FC 1843 > CoE 1858
BAILLIE, Patrick, d.1791. Bo'ness 1747 (1/196)
BAILLIE, Robert, 1602-62. Kilwinning 1631 (3/116), Prof. of Divinity, Glasgow Univ. 1642 (7/399) with Tron Church 1642 (3/474*), Principal, Glasgow Univ. 1660 (7/395*, 8/717) *DSCHT* says b.1599
BAILLIE, Robert, c. 1672-1726 - consumption. (Wandel and) Lamington 1693 (1/266), Inverness Second Charge 1702 (6/461*) > Holland - refused 1714 and 1724 (7/551 x2)
BAILLIE, Stewart, 1903-76. Friockheim 1929-67 (8/510, 9/543, 10/319. 11/294)
[BAILLIE, William, d.1593. Lamington - 1558 (1/264)]
BAILLIE, William. Annan 1660-2 (dep.) (2/241), Wandel and Lamington - indulged 1672 (1/265), minister 1689-90 (1/266)
BAILLIE, William, 1704-39. St Mary's/Third Charge, Inverness 1731 (6/465)
BAIN, Andrew. Kildonan/Helmsdale - r. 1567 (7/89)
BAIN, James, 1802-85. Canada 1826-74 (7/625)
BAIN, James, 1829-1911. Cross 1859 (7/202), Kilfinan 1860 (4/30), Lochalsh 1875 (7/156), Duthil 1877 (3/361*)
BAIN, James, 1833-97. Glenlivet 1865-69 (declared insane)(6/342, 8/613)

BAIN, James, d.1928. Drumchapel Chapel, Dunbarton 1905 (3/357) > India 1906-9 (7/688, 8/739)
(BAIN) [BANE, William, *Sir*, d. before 1570. Eastwood - v. 1568 (8/238)]
BAIN, William. d.1702 aged 47. Torphichen 1682-9 (rabbled) (1/230, 8/49) Bertie
BAIN, William, 1793-1870. Milton of Balgonie 1843 (5/115, 8/433)
BAIN, William, d.1889. Canada 1845 (7/625)
BAIN see also BAYNE
BAINBRIDGE, Philip, 1847-1916. Makerstoun 1880 (2/80, 8/131)
BAINE, James, 1710-90. Killearn 1732 (3/349), High Kirk Paisley 1756-66 (3/171*) > Relief Church. 'The Swan of the West'
BAINE, James, d.1755 aged 79. Bonhill 1702 (3/331)
BAIRD, Andrew, 1800-45 ('from privations incurred 1843-5'). Cockburnspath 1831 (1/405) > FC 1843
BAIRD, Andrew, 1863-1935. Shotts 1890 (3/279), Broughton 1892 (1/243*, 8/52, 9/71)
BAIRD, Andrew Cumming, 1883-1940. Anderston Church, Glasgow 1911 (3/391), Prof. of Biblical Criticism, Aberdeen Univ. 1919-38 (7/378*, 8/715, 9/768)
BAIRD, Archibald, d.1832. Prof. of Hebrew, St Mary's College, St Andrews 1823 (7/426) layman
BAIRD, David, b.1855. Australia 1882-*post* 1928 (7/585)
BAIRD, David Wilson, 1871-1949. FC 1898 > England 1909 > St Columba's, Blackhall 1916 (8/5 - n/i), Augustine Church, Greenock 1920 (8/247), Whiteness 1923 (7/294), Cross and Burness 1925-8 (7/260*, 8/699, 9/706), St Andrew's, Orkney 1928-47 (8/693 - n/i)
BAIRD, George Husband, 1761-1840. Dunkeld 1787 (4/156), New Greyfriars Edinburgh 1792 (1/34) with Prof. of Hebrew, Edinburgh Univ. 1792 (7/386), Principal 1793 (7/382) with West St Giles/New North Parish, Edinburgh 1799 (1/147), St Giles, Edinburgh 1801 (1/68*). Moderator 1800 (7/443) Founder and Convenor of the Highlands and Islands Committee (1824). Bearded, he died a bankrupt
BAIRD, James, d.1814. Legerwood 1795 (2/157), Eccles 1797 (2/14), Swinton 1805 (2/60*)
BAIRD, James, 1871-1925. Pettinain 1908 (3/320, 8/272)
BAIRD, James William, d.1951. Dunfermline Second Charge 1903 (5/36), First Charge 1932, United Charge 1933-7 (8/410, 9/460 x2)
BAIRD (or BAIRDIE), John (of Selvadge), d.1695 aged c. 57. Innerwick 1654-62 (depr.)(1/410), Paisley 1669-84 (depr.)(3/165*, 8/243). A man of 'thin, small body [he] took little food and drank much spring water'
BAIRD, John, d.1795 aged 85. Stobo 1734 (1/291)
BAIRD, John, 1799-1861. Yetholm 1829 (2/96) authority on gypsies; geologist and botanist; founder of societies
BAIRD, John, d.1812. Collace 1778 (4/200), Dunning 1783 (4/270*)
BAIRD, John, 1842-1932. West Helensburgh 1869,83-1918 (3/348, 8/278)
BAIRD, John Wilson, 1891-1962. Kirkgunzeon 1923 (8/175), St Andrew's Second Charge 1925 (8/469, 9/499), St Machar's, Aberdeen 1934-59 (9/569, 10/330)
BAIRD, Matthew, d.1718. Monkton 1688 (3/56)
BAIRD, Robert, d.1756. Dunlop 1734 (3/92, 8/231)
BAKER, James Archibald Argyll, 1883-1953. Saddell 1907-51 (4/65, 8/326, 9/393)
BALCANQUHAL, James, d.before 1624. Strathmiglo - minister 1588-*post* 1608 (5/174) [v. 1591-2 (8/452)]
BALCANQUHAL, Robert, d.1664 aged c. 78. Tranent and Seton 1614-50 (depr.), 1663 (1/396 x2)

BALCANQUHAL, Walter. c. 1548-1617. Haddington - r. 1572-3 (8/94*), St Giles, Edinburgh 1574-97 (1/52) then as Trinity/North East, Edinburgh 1598 (1/125*, 8/24) *DSCHT* . He ceased preaching in 1616 'from disease in his teeth'
BALCANQUHAL, Walter. Tranent and Seton 1651-8 (1/396)
BALDIE, Charles Nairne, 1849-1924. Sandwick 1885-1921 (7/289, 8/703)
BALFOUR, *Sir* Alexander, *4th Baronet of Denmiln*, d.1675. Abdie 1634 -*post*1673 (5/124)
BALFOUR, Alexander Lundie, d.1875. Tomintoul 1874 (6/373)
BALFOUR, Andrew, d.1624 aged c. 37. Kirknewton 1613 (1/150)
BALFOUR, Andrew, d.1625/7. Nairn - minister 1597 (6/443), Cawdor 1607 (6/438)
BALFOUR, David, d.1723. Logie - assistant 1685-9 (depr.)(5/163) Bertie
BALFOUR, David, 1725-1808. Torryburn and Crombie 1767 (5/54)
BALFOUR, Donald. Fogo - r. 1571-4 (8/118), 1574-90 (2/15)
[BALFOUR, George. Scoonie - v. 1564 (8/434)]
BALFOUR, George (or John), 1618-80. Ardclach 1642 (6/430) became blind
BALFOUR, George, 1724-98. Tarbat 1750 (7/75)
[BALFOUR, Henry, *Sir*. Dollar - v. 1561-72 (8/389)]
[BALFOUR, Henry, *Sir*. Kildalton - p. 1563 (4/75)]
BALFOUR, Henry, d.1629 'at a great age'. Collessie 1580 (5/133)
BALFOUR, Henry (of Hallbeath). Auchtertool 1686-93 (dep.) (5/78) Bertie
[BALFOUR, *Sir* James, *Lord Pittendreich*, d.1583. Flisk - p. 1561-*post* 1573 (8/446)] Lord President of Court of Session 1568; assassin of Beaton and galley slave with Knox
[BALFOUR, James, d. before 1602. Scoonie - v. before 1591-2 (8/434)] former Dean of Glasgow,
BALFOUR, James, d.1613. Guthrie 1563 (8/511) with Carboddo 1566 (5/436) and Idvie; Dunnichen 1574 (5/282) with Rescobie (5/302), Idvie and Guthrie; Kirkden of Old Idvie 1584 (5/444); St Giles, Edinburgh 1589 (1/53); St Giles Second Charge/East Kirk 1598-1610 (1/63*, 8/11)
BALFOUR, James. Eccles 1687-91 (dep. for adultery) (2/13)
BALFOUR, John. Cults 1563 (5/138, 8/441); Kettle 1580 [v. 1573 (8/447)] r. 1574-88 (5/158) former priest
[BALFOUR, John. Westray (8/701) with Rousay - v. 1568 (8/700)]
BALFOUR, John. Strathmiglo - r. 1568-70 (8/452)
[BALFOUR, John, d. before 1582. East Calder - v. 1566 (8/33 - n/i)]
BALFOUR, John, d.1633/4. Yetholm 1604 (2/94*, 8/134) with Linton in Teviotdale 1610-16 (2/75)
BALFOUR, John, d.1752. Logie-Easter 1716 (7/63), Nigg 1729 (7/66*, 8/667) A great revival took place in his parish 1739-41
BALFOUR, John, 1768-1845. Culross Second Charge 1816 (5/20) > FC 1843
BALFOUR, Lewis, 1777-1860. Sorn 1806 (3/69), Colinton, Edinburgh 1823 (1/5*)
[BALFOUR, Patrick. Dundurcas - v. 1572 (8/612)]
BALFOUR, Patrick, d.before 1583. Alves - minister 1567 (6/374) 1568 (8/622) with Lhanbryd 1570 (6/400); Urquhart with Lhanbryd 1574-6 (6/400, 8/641) [St Andrews, Lhanbryd - v. 1576 (8/638)]
BALFOUR, Peter, 1794-1862. Evie 1828 (7/216), Tealing 1830 (5/372), Clackmannan 1835 (4/303*)
BALFOUR, Richard, d.1582. [Twynholm - p. 1562 (8/210)], Kirkchrist - minister 1574 (2/430)
[BALFOUR, Robert. Livingston - v. 1569-72 (8/46)]

BALFOUR, Robert, 1748-1818. Lecropt 1774 (4/354), St Paul's/East Parish Glasgow 1779 (3/463*) *DSCHT*
BALFOUR, Robert, d.1773. Ballingry 1719 (5/59)
BALFOUR, William. Portmoak - r. 1574 (5/73)
BALFOUR, William. South Leith - r. 1576 (1/161)
[BALFOUR, William. Forgan - v. 1589 (8/458)]
BALFOUR, William (or Walter), d.1589. [West Linton - v. 1561 (1/298) 1566 (8/66)], Kinross - exh. 1572, r. 1574-9 (7/419); Orwell - exh. 1568 (8/420), r. 1574-9, 1580, minister 1584 (5/70*)
BALFOUR, William, d.1605. Kelso 1585, 1591 (2/70) with Maxwell 1590, 1604
BALFOUR, William, d.1685 aged c. 39. Abdie 1674 (5/124)
BALFOUR, William, 1767-1828. Bowden 1795 (2/172)
BALIVARD see BALVAIRD
BALLANTYNE, Archibald Scott, 1872-1952. Rafford Old and Altyre 1904-42 (6/429, 8/646, 9/646)
BALLANTYNE, John, d.1738 aged c. 58. Monifieth 1710 (5/363) There was a Jacobite interlude in the parish 1715-16
BALLANTYNE, John, d.1762. South Ronaldshay 1735 (7/232), Fetteresso 1760 (5/465)
[BALLANTYNE, Robert. Sanquhar - 'formerly r.', vicar-pensionary 1583 (2/324)]
BALLENDEN, Andrew. Drumoak - intruded 1652 (6/50)
[BALLENDEN, Patrick. Sprouston - claimed vicarage 1563 (8/132)] former priest
BALLINGAL, James, 1729-63. Collessie 1757 (5/134), St Paul's/Third Charge Dundee 1759 (5/332)
BALLINGAL, James, 1846-1926. Balfron 1872 (3/330), Rhynd 1878-1921 (4/245*, 8/372)
BALLINGAL, John, d.1758 aged c. 58. Collessie 1729 (5/134), Second Charge Cupar 1738 (5/146*)
BALLINGALL, Patrick. Liff and Benvie 1649-*post*1650 (5/347)
BALLINGALL, Robert, d.1795. Forglen 1776 (6/252)
BALLINGALL, William, *Sir*. Insch (Garioch) - r. 1563 (8/565), 1567 (6/158)
BALMAIN, David, d.1767 aged 75. Westerkirk 1722 (2/240)
BALMER, Stephen, 1817-85. Portpatrick 1843 (2/351)
BALMFORT, Samuel. Holland 1630-50 (7/545)
BALNAVIS see BALNEVIS
BALNEVIS, Alexander, primus, d.1641. East Church Perth - r. 1608 (8/369), Tibbermore 1612 (4/254*, 8/375)
BALNEVIS, Alexander, d.before 1692. Tibbermore 1687 (4/255), Lundeiff/Kinloch 1687-89 (depr.) (4/168) Bertie
BALNEVIS, Alexander (of Carnbaddie), secundus, alive 1699. Tibbermore 1640-92 (dep.) (4/254) Bertie. 'A man of vivacity and bold spirit'
BALNEVIS, John. Tibbermore 1673 (4/255), Second Charge Dunfermline 1676 (5/34), Dunbarney 1681-9 (depr.)(4/204*) Bertie
(BALNEVIS) BALNAVIS, William. Lundeiff/Kinloch 1591-*post* 1616 (4/167) with? Lethendy 1591, 1607 and 1611 until 1629 (4/165, 8/352 x3)
(BALNEVIS) BALNAVIS, William, primus, d.1644. Moulin 1624 (4/169)
(BALNEVIS) BALNAVIS, William, secundus, d.1705 aged c.72. Moulin 1668 (4/169, 8/352) Bertie
BALSILLIE, David. d.1654 aged c. 62. Corstorphine 1626 (1/6, 8/3)
BALVAIRD, Alexander, *Sir*, b.c.1510. Logie Wallach 'in office' 1571 (8/401), r. 1587 'being 77 years of age' (4/354)

(BALVAIRD) BALIVARD, David (or John), d.1590. St Madoes - minister 1569 (8/372) 1574 (4/245)
(BALVAIRD) BALIVARD, James, d.1590. St Madoes - minister 1574 (4/245)
BALVAIRD, John, 1609-68. Rousay and Egilsay 1645-51 (dep.), 1658 (7/267), Hoy and Graemsay 1663 (7/243)
BALVAIRD, John, secundus, 1652-1740. Edzell 1684-99 (outed) (5/390), Glamis - intruded 1699-1716 (5/290) > doctor. Bertie
BALVAIRD, John, primus, d.1698 aged c. 76. Kirkden 1650 (5/444), Glamis 1685 (5/289) Bertie
BALVAIRD, William, *bapt.*1655-1710. Airlie 1678 (8/513), Kirkden 1685 (5/444) Bertie
BANKS, Alexander, d.1689 aged 44. Peterhead 1674 (6/231), Dalmeny 1682 (1/201, 8/40)
BANNATIN see BANNATYNE
BANNATINE, Hugh (or Hew), d.1769. Ormiston 1747 (1/342), Dirleton 1749 (1/360*)
BANNATINE, James, d.1756 aged 81. Whittingehame 1707 (1/426), Trinity, Edinburgh 1714 (1/128*). Moderator 1739 (7/441)
(BANNATYNE) BANNATIN, Andrew. Garvald 1637-49 (dep. for 'profanation of the name of God, negligence in discipline, suspicion of fornication', etc.) reponed 1654 (1/363*), Edrom 1662 (2/43), Coldingham 1665-*post* 1668 (2/37)
BANNATYNE, Archibald, d.1752. Lochbroom 1725 (7/157), Ardchattan 1730 (4/82), Dores 1731 (6/451)
BANNATYNE, Archibald, 1810-63. Oban 1842 (4/102) > FC 1843
BANNATYNE, Charles, 1715-73. (ord. 1743) Kilmorie in Arran 1751 (4/62), Irvine 1751 (3/100*, 8/232)
BANNATYNE, Dugald, d.1748. Kilmorie in Arran 1701 (4/62)
BANNATYNE, George, d.1769. Craigie 1745 (3/23), St George's/West Wynd Church, Glasgow 1764 (3/443*)
BANNATYNE, James, d.1673. Eyemouth 1665 (2/45)
BANNATYNE, John, 1641-1707. Lanark 1688 (3/307, 8/270) Principal Clerk of Assembly 1695-1701 (8/743) Strongly opposed the Union of 1707
BANNATYNE, Ninian, 1802-74. Old Cumnock 1830 (3/26) > FC 1843
BANNATYNE, Robert, d.1628 aged c. 56. Carnwath 1597 (3/289)
BANNATYNE, Thomas, d.1639. Ratho - declined 1606 (8/34), Castleton 1607 (2/231), North Berwick 1610 (1/380), Douglas 1621 (3/300*, 8/268)
BANNATYNE, William, d.1649. Gask 1635 (4/273)
BANNATYNE, William, d.1753. Yarrow 1711 (2/197)
BANNERMAN, David, 1713-1810. Forglen 1742 (6/252), St Martin's and Cambusmichael 1758 (4/249*)
BANNERMAN, James, alive 1656. Meathie 1599 (5/294), Logierait 1600 (4/188, 8/358), Caputh 1604-31 (4/147*, 8/347)
BANNERMAN, James, 1670-1749. Inveraven 1703 (6/344), Forglen 1717 (6/252*)
BANNERMAN, James, 1807-68. Ormiston 1833 (1/342, 8/81) > FC 1843. *DSCHT*
BANNERMAN, James Patrick, 1756-1807. Cargill 1784 (4/150, 8/347)
BANNERMAN, John. Kirknewton (assistant) 1689 (depr.) (1/151) Bertie
BANNERMAN, Patrick, 1715-90. St Madoes 1741 (4/246), Kinnoull 1746 (4/219), Saltoun 1760 (1/393*)
[BANNERMAN, Robert. Principal of St Mary's College, St Andrews 1539-46 (7/416)] a priest
BANNERMAN, Robert, 1656-1719. Newton and Woomet 1681-89 (depr.) (1/336, 8/80) Bertie

[BANNERMAN, William. Dunning - v. 1566 (8/380)]
BAPTIE, George, d.1688 c. 47. Southdean 1670 (2/138)
BARBOUR, James, d.1744. Strontian (ord.miss.) 1730 (4/138), Morvern 1742 (4/117)
BARBOUR, John. Mount-Lothian/Penicuik - r. 1576-80, exh. 1577, 1578-9 (8/82); Pentland - r. 1586 (then minister?) (1/346*) [Temple - v. 1577 (8/84), Newton - v. 1586-*post* 1603 (1/336, 8/80)] but see William, *below*
BARBOUR, John, d.1861. British Guiana July-Sept. 1861 (7/679) ?
BARBOUR, John, 1873-1957. Ireland > (CoS 1905) Invertiel 1915-52 (5/101, 8/429, 9/478, 10/283)
BARBOUR, William, d.before 1584. Lasswade - exh. 1565, minister 1574 (1/328) 1567 (8/189 - not Leswalt) [vicar-pensionary. 1569 (8/78)]; Pentland with oversight of Penicuik and Mount-Lothian 1574 (1/346*); Penicuik and Mount-Lothian - minister 1576 (1/343) but see John, *above*
BARCLAY, Adam, c. 1590-1663. Leochel 1616 (6/135), Monymusk 1622 (6/175), Alford 1625 (6/118)
BARCLAY, Adam. Fintray 1625 (6/56)
BARCLAY, Adam, d.1698/1703. Towie 1648 (6/142), Nigg - declined 1656 (6/69), Keig 1666-81(depr.) (6/128), Perth East Church 1688-9 (outed and depr.) 4/231, 8/369*) > non-juror. Bertie
BARCLAY, Alexander. Lonmay - minister 1574-8 (6/228)
BARCLAY, Alexander. Drumblade 1598-*post* 1610 (6/305, 8/605)
BARCLAY, Alexander, d.1721. Auchterless 1674-82 (6/250), intruded and outed 1704 (6/250, 8/589), Peterhead 1682-95 (depr.), intruded 1708-16 (dep.) (6/231, 8/584*), Second Charge Aberdeen - intruded 1715 (8/530) > non-juror. Bertie
BARCLAY, Alexander, 1881-1937. Dalserf 1907 (3/247, 8/256, 9/328)
BARCLAY, Andrew, d.1671 aged 47. Lecropt 1652 (4/353), Tranent 1666 (1/396)
BARCLAY, Andrew, d.1721. Linlithgow Second Charge 1700-18 (1/219, 8/45)
BARCLAY, David, 1648-80. Kilmacolm 1679 (3/212)
BARCLAY, David, 1649-1702. Strathmiglo 1686-89 (depr.)(5/174, 8/452) Bertie
BARCLAY, David (of Easter Touch), d. before 1655. Dailly 1590 (3/28) [v. 1591 (8/216)]; Maybole 1599 (3/52, 8/222); St Michael's, Dumfries 1601 (2/264); Kilwinning c. 1605 (3/116); Second Charge, St Andrews 1614-20 (suspended) (5/238); Dairsie 1630 (5/148*, 8/444)
BARCLAY, George, d.1712 aged c. 58. Sprouston 1689 (depr.) (2/89, 8/132) Bertie
BARCLAY, George. d.1714. Gargunnock 1688 (4/308, 8/49), Uphall 1690 (1/233)
BARCLAY, George, d.1724 aged 63. Mordington 1682-9 (depr.)(2/57) Bertie
BARCLAY, George (of Middleton), secundus, 1721-95. Wamphray 1759 (2/226), Hutton and Corrie 1762 (2/206), Second Charge Haddington 1766 (1/372), First Charge 1772 (1/370*)
BARCLAY, George (of Middleton), primus, d.1765. Wamphray 1744 (2/226), Ormiston 1754 (1/342*)
[BARCLAY, Hercules, d. before 1569. Canisbay - v. 1569 (8/676)]
[BARCLAY, Hercules, secundus. Canisbay - p. 1581 (8/676)]
BARCLAY, James, 1745-93. Unst 1775 (7/299)
BARCLAY, James, 1803-85. Mid Yell 1844 (7/303, 8/705)
BARCLAY, James, 1844-1920. St Michael's, Dumfries 1871 (2/268, 8/172), Canonbie 1874 (2/230), Linlithgow 1876 (1/217), St Cuthbert's Collegiate Charge, Edinburgh 1878 (1/103*, 8/19) > Canada 1883-1910 (7/625)
BARCLAY, John, d.1624. Ruthven - minister 1597 (5/274), Meigle 1609 (5/270)
BARCLAY, John. Leslie 1668 (6/171)

BARCLAY, John, d.1675 aged c. 73. Kinnaird in Gowrie 1633 (5/345), Monifieth 1649 (5/362*, 8/494)
BARCLAY, John, d.1691 aged c.62 (found dead in a well). Dunino 1664 (5/196), Kettle 1667-89 (depr.) (5/159) Bertie
BARCLAY, John, d.1691 aged c. 39. Monquhitter 1674 (6/268), Cruden 1678-82 (6/187) Bertie
BARCLAY, John, 1705-81. (ord. 1744) Delting 1751 (7/307)
BARCLAY, John, d.1711 aged 69. Edinburgh Castle 1680 (1/184), Cockburnspath 1682-9 (depr.) (1/404*) > non-juror. Bertie
BARCLAY, John, d. after 1714. Edrom 1687-89 (depr.) (2/43, 8/125*) > non-juror. Bertie
BARCLAY, John, 1734-98. Fettercairn - assistant 1763-72 (5/462) > founded the Barclayite or Berean sect 1773. *DCSCT*
BARCLAY, John, d.1752. Morham 1714 (1/379)
BARCLAY, John, 1795-1826 > Canada 1821 (7/625)
BARCLAY, John, 1812-87. Canada 1842-70 (7/625)
BARCLAY, John, 1822-1907. Bargrennan 1863 (2/359)
BARCLAY, John, 1840-93. Nenthorn 1866 (2/85, 8/132), Old Kilpatrick 1867 (3/355), Dunblane 1870 (4/345, 8/397 - not James), St George's Glasgow 1871 (3/444), Tron Church, Edinburgh 1874 (1/138, 8/25), West Parish, Greenock 1875 (3/209*)
BARCLAY, Matthew, 1789-1865, Kilpatrick Old 1833 (3/354) > FC 1843
BARCLAY, Matthew, 1869-1938. Ireland 1898 > (CoS 1904) Fintry 1907 (3/346, 8/277, 9/367)
BARCLAY, Patrick, d.1656. Nigg 1633 (6/69)
BARCLAY, Patrick, 1757-1844. Sandsting 1781-1812 (7/315)
BARCLAY, Peter, 1749-1841. Kettle - under military protection 1778 (5/159)
[BARCLAY, Robert. Pierston - v. 1577-90 (8/230)]
BARCLAY, Robert, c. 1786-1849. Lunan 1821 (5/446)
BARCLAY, Robert, 1869-1904. West Parish Greenock 1893 (3/209)
BARCLAY, Robert Stephen, 1868-k.1918. St Mark's Chapel, Perth 1905 (4/233, 8/369)
BARCLAY, Thomas, 1792-1873. Dunrossness 1822 (7/284), Lerwick 1827 (7/286), Peterculter 1843 (6/73), Currie 1844 (1/16*), Principal of Glasgow Univ. 1858 (7/397) Former *Times* reporter, and authority on Scandinavia
BARCLAY, Walter, d.1608. Inverkeithny 1590 (6/262) [p. and v. (8/593)]
[BARCLAY, William. Rathmureal - p. 1587 (8/558) with Kennethmont - v. 1587 (8/558)]
BARCLAY, William. Bourtrie 1595-*post*1607? (6/149), Insch 1596-*post*1603 (6/158) [v. 1598 (8/565)]
BARCLAY, William, d.1672/3. Falkland 1635-45 (dep.), 1663 (5/143 x2, 8/445)
BARCLAY, William. d.1696. Forteviot 1651-90 (dep. for drunkenness, etc. but remained) (4/211) Bertie
BARCLAY, William, 1790-1857. Auldearn 1814 (6/437) > FC 1843
BARCLAY, William. b.1883. Townhead, Glasgow 1911 (3/473), Kircudbright 1914-26 (2/419) > Canada 1927 (7/625, 8/207)
BARCLAY, William, 1888-1958. Second Charge Kirkwall 1919 (7/228), St Magnus/ First Charge, Kirkwall 1919 (7/225, 8/694), Glasgow Old Shawlands 1936 (9/305*), Prof. of Divinity Glasgow Univ. 1963-74 (9/704, 10/428*)
BARIDON, Louis. Canada. c. 1850-61 (7/625)
BARNES, Robert M'Kissock, 1853-1913. Duntocher 1890-1912 (3/344)

BARNETT, Christopher Charles, 1903-63. (ord. 1927) Finzean 1928 (8/547*, 9/509), Bellie 1934 (9/587), Hilltown, Dundee 1947 (9/639, 10/302)
BARNETT, James, 1825-88. Croick 1871 (7/52)
BARNETT, John, 1824-95, Shieldaig 1857 (7/165), Kilbrandon 1861 (4/90), Gaelic Parish, Greenock 1876 (3/200), Lochalsh 1878 (7/156), Kilchoman 1885 (4/74*)
BARNHILL, William, 1826-83. East Strathaven Chapel 1862-5 (3/225*), army chaplain 1878-9 (7/448) > Canada 1874 (7/625) > British Guiana 1879-83 (7/676)
BARR, Andrew Muirhead, 1865-1933. Ardwell 1902 (2/330, 8/187, 9/157)
BARR, James, 1789-1861. England 1815 (7/486) > Port-Glasgow 1823 (3/218), St Enoch's, Glasgow 1843 (3/442*). Moderator 1853 (7/445)
BARR, James, 1836-1903. Buchlyvie 1868-70 (4/339)
BARR, John, 1840-70. Canada 1866 (7/625)
BARR, Robert, 1863-1952. Neilston Old 1895 (3/160, 8/242, 9/219)
BARR, Robert Littlejohn, 1866-1932. Bressay 1894 (7/281), Kinellar 1899 (6/61, 8/539, 9/578)
BARR, William, d.1886. Canada 1847-71 (7/625)
BARRACK, John, 1828-1903. Cookney 1853 (5/458), Falkland 1867 (5/154, 8/446)
BARRETT, A. de. Argentina 1915-18 (7/681) ?
[BARRIE, Archibald. First Charge Hamilton - v.-pensioner 1571-7 (8/260)]
BARRIE, David, 1838-84. Robertson Memorial Church, Glasgow (miss.) 1872 (3/432), Dunnichen 1874 (5/284*)
BARRIE, James, d.1678 aged 59. Mochrum 1664 (2/370), Blantyre 1666 (3/228)
BARRIE, William Dunlop. South Africa 1881 (7/561), Australia 1888 (7/585)
BARRON, Alexander. Fyvie - r. 1570, 1585 (6/256)
BARRON, Alfred Saunders, 1890-1973. Arbuthnott 1925 (8/516, 9/545), Longside 1933 (9/607 x2, 10/348), Auchtertool 1956 (10/279), Monifieth North 1957 (10/307)
BARRON, Cornelius, alive 1707. Sandsting 1667-98 (unjustly dep.) (7/314)
BARRON, Douglas Gordon, 1854-1947. UP Church > (CoS 1880) Robertson Mission, Edinburgh 1884 (1/36), Dunnottar 1885-1923 (5/461*, 8/519)
BARRON, George. Kemback (assistant) 1648 (5/206) ?
BARRON, John, 1537-68. Galston 1563 (3/39), Whithorn 1567 (2/378*) Trained in Geneva, and a friend of Knox
BARRON, John. Kemback 1628-48 (suspended) (5/206) with Provost of St Salvator's College, St Andrews 1646-9 (7/411)
BARRON, Robert, d.1639 aged 43. Keith 1619 (6/319), Prof. of Divinity, Marischal College 1625 (7/361*, 8/712) with Greyfriars, Aberdeen (6/8), elected Bishop of Orkney - not consecrated 1639 (7/353)
BARRON, William, 1693-1779, Glenlivet (miss.) 1725 (6/341), Ardclach 1729 (6/431) Eminent Hebrew scholar
BARRON, William, d.1803. Wamphray - but lived in Moffat 1763 (2/226, 8/161), Whitburn 1771 (1/235*), Prof. of Logic, St Andrews Univ. 1778
BARROWMAN, James Storry, 1866-1930. Buckhaven 1903 (5/80 and not BANNERMAN) > Newcastle-upon-Tyne 1904 (7/464) > Carntyne 1910,14 (3/405, 8/292), Crosshill 1926 (8/215, 9/173)
BARRY, George, 1748-1805. Kirkwall Second Charge 1782 (7/227), Shapinsay 1793 (7/270*)
BARRY, John, 1783-1853. Shapinsay 1805 (7/271) former surgeon
BARTANE see BARTON
BARTLET, George, 1715-53. St Clements/Footdee, Aberdeen 1741 (6/27), Crimond 1744 (6/214), Second Charge Old Machar, Aberdeen 1747 (6/23*)

BARTLETT, Henry Matthew, b.1902. Logie 1928-69 (8/489*, 9/510, 10/302)
[BARTON, Adam. Annan - p. 1560, 1582 (8/165)]
BARTON, Alexander, 1690-1716. Fossoway 1712 (5/64)
(BARTON) BRATON, Andrew. Kirkbean - r. 1574 (2/277)
BARTON, Angus, 1787-1861. Castleton 1822 (2/232)
(BARTON) BARTANE, John. [Prestonpans - v. 1567-71 (8/99 - BARTONE)] Dunkeld 1568 (8/348 – as Dean of Dunkeld), Clunie - minister 1574 (4/151) with oversight of other parishes
BARTY, James Strachan, 1805-75. Bendochy 1829 (5/254, 8/472). Moderator 1868 (7/445) A noted botanist
BARTY, Patrick, 1798-1870. Ruthven 1823 (5/275)
BARTY, Thomas, 1758-1832. Monzie 1786 (4/280, 8/383), Newtyle 1792 (5/272), Bendochy 1815 (5/254*)
BARTY, Thomas, 1838-1900. Kirkcolm 1862 (2/339, 8/189)
BATES, Robert, d.1719. Spynie 1707 (6/406, 8/640)
BATHGATE, James, 1685-1724. Orwell 1717 (5/71)
BATHGATE, James, 1709-76. Dalgety 1738 (5/23)
BATY see BEATTIE
[BAWNE, Alexander, *Sir*, d.1576/7. Errol 1576 (8/363)] 'sometime curate'
BAXTER ---. Strathdon before 1651 - he 'had his head cut off at the manse door with a Lochaber axe by a neighbouring laird' (6/138)
BAXTER, Andrew James Burt, 1835-1924. Stanley, Perthshire (miss.) 1858 (4/253*, 8/374) > army chaplain, England 1866 (7/448, 7/485) > Perth Prison chaplain 1869-95 (7/455*)
BAXTER, Charles, d.1742. Sprouston 1735 (2/90)
BAXTER, Colin, 1756-1835. Monzievaird 1781 (4/282)
BAXTER, Daniel, 1799-1886. Aberdeen Prison chaplain 1849-78 (7/455)
BAXTER, David. Newburn - r. 1574 (8/462)
BAXTER, David, d.1842. Birnie 1809 (6/380), Lilliesleaf 1816 (2/183*, 8/151)
BAXTER, David Brook, b.1898. Dunlop 1923 (8/231), Largs 1928-65 (8/250, 9/207, 10/119)
BAXTER, James Houston, 1894-1973. Ballantrae 1921 (8/187), Prof. of Church History, St Andrews 1922-70 (7/434, 8/719, 9/768*, 10/428)
BAXTER, John. Strathdon - r. 1574-8 (6/137), Kildrummy - r. 1579-80 (6/132)
BAXTER, John. Carnock - r. 1578 (5/7) former monk from Dunfermline Abbey
BAXTER, John, 1809-93. Persie (miss.) 1831 (8/477), Hilltown, Dundee 1838 5/334, 8/488) > FC 1843
BAXTER, Mungo. Bothwell - r. 1574 (3/230) 1590 (8/253)
BAXTER, Thomas (of Baltullie). d.1641 aged c. 80. Creich with Dunbog 1585 (5/136, 8/440), Dunbog 1594 (5/150*, 8/444)
BAXTER, William, d.1735 aged c. 58. Ednam 1702 (2/69), Sprouston 1722 (2/90*)
BAXTER, William Laing, 1841-1937. Arngask 1867 (5/57), Cameron 1877 (5/187*, 8/454, 9/495)
BAXTER, William Linton, 1836-85. Careston 1862 (5/384)
BAYNE, Alexander. Kinettas - minister 1574-8 (7/38)
BAYNE, Alexander (of New Grange), 1692-1776. Keir 1720 (2/317)
BAYNE, Alexander, 1828-1907. Tingwall 1868-1907 (7/293)
BAYNE, Charles John (of Ardmeanach), 1797-1832. Berriedale 1821 (7/112), Fort William/Duncansburgh 1823 (4/131), Fodderty 1826 (7/37*, 7/112)
BAYNE, David, d.1710 aged c. 59. Moonzie 1675 (5/169), Kinglassie 1678-90 (5/97*) Bertie

BAYNE, David, 1870-1941. Muiravonside 1897-1940 (1/224, 8/47, 9/67)
BAYNE, Donald. Army chaplain (n/e), Dingwall - not settled 1708 (7/34, 8/659), army chaplain (n/e)
BAYNE, John, c. 1690-1737. Dingwall 1716 (7/34, 8/659) His church totally destroyed by fire 1733 by a man shooting at a pigeon
BAYNE, John, 1806-59. Canada 1834 (7/625) > FC
BAYNE, John (Ferguson), 1892-1960. St Ninian's, Glasgow 1924 (8/306), Dunlop 1929 (8/231*, 9/189), Bo'ness Old 1937-57 (9/57, 10/34)
BAYNE, Kenneth, 1767-1821. Gaelic Chapel, Aberdeen 1781-5, 1788 (6/6), Gaelic/ South Church, Greenock 1792 (3/200*)
BAYNE, Robert, d.1684 aged c. 39. Newburgh 1672 (5/171)
BAYNE, Ronald, c.1755-1821. Gaelic Chapel, Aberdeen 1785-90 (6/6) army chaplain in India > Little Kirk Elgin 1798 (6/396), East Church Inverness 1800 (6/468), Kiltarlity 1808 (6/470*)
BAYNE, Rorie. Fodderty - 'r. here' [v. in 1574] (8/660)
BAYNE see also BAIN
BAZELY, Henry B.C. (or C. B.), 1842-83. England 1827 (7/502, 7/721*)
BEALE, George, 1861-1945. Torphichen 1898-1931 (1/232, 8/49, 9/55)
BEAT, William, 1711-97. Forgan 1746 (5/204), Kilrenny 1760 (5/214*)
BEATH, David, d.1775 aged c. 64. Pittenweem 1741 (5/228)
[(BEATON) BETOUN, Alexander. Currie - p. 1571, p and v. 1584 (8/5)]
BEATON, Angus (or Æneas), d.1735. Holland 1733-5 (7/545)
(BEATON) [BETOUN, Archibald. Dunlop - v. 1566 (8/231)] Former servitor
BEATON, Donald MacGillivray, 1871-1942. Leslie (Garioch) 1917 (6/172), Tannadice 1925 (8/484, 9/627), Glenrinnes 1929 (8/613)
BEATON, James, 1517-1603. Archbishop of Glasgow 1552-60, 1598 (7/321) Remained a RC in exile in Paris after 1560 and was the last member of the pre-Reformation Scottish Catholic hierarchy. Served as Ambassador to the French Court, and was restored to the temporalities in 1598. *DSCHT* says born c. 1524
(BEATON) BETOUN, James, secundus, d.c. 1607. Glencairn with Dunscore minister 1574 (2/314); Holywood - r. 1574 (8/173); Durisdeer - minister 1577 (2/312); Roxburgh 1579 (2/86*)
BEATON (BETOUN or BETHUNE), James, primus, d.c. 1618. Roxburgh 1569-79 (2/86)
BEATON, John, d.before 1715. Kilninian and Kilmore 1679-1701 (dep. for immoral conduct) (4/114)
BEATON (or BETHUNE), John, d.1781 aged 80. Braemar (miss.) 1727 (6/85), Glenshiel 1730 (7/150*, 8/680)
BEATON, Lewis, 1832-1908. Muirkirk of Kyle 1867 (3/60), Carnwath 1878 (3/291*, 8/266)
BEATON, Patrick, 1825-1904. Mauritius 1851 (7/559 - not 539) > army chaplain 1858-75 (7/448) > Paris 1882-97 (7/535*)
[BEATON, Stephen, d.1577. Govan 1560 (3/410) - p. and v. 1563 (8/294)] former priest
BEATON, William, d.1857. Grenada 1851-6 (7/667)
BEATON see also BETHUNE
BEATSON, David, 1733-95. Dunbarney 1759 (4/205)
BEATSON, Henry, 1811-89. Stenscholl 1838 (7/181), Small Isles 1843 (7/178), Barra 1847 (7/186* - not 184)
BEATSON, James (of Mawhill), 1763-1820. Kingsbarns 1787 (5/216), Dunbarney 1795 (4/205)

BEATTIE, Irving, d.1883. Blackbraes 1871 (8/37)
BEATTIE, James, d.1777. Maryton 1738 (5/406, 8/503 - not BAILLIE)
BEATTIE (or BATY), John. Dun - r. 1563 (8/500 – as BATY n/i), Montrose Second Charge - r. 1563 (5/413) [v. 1571 (8/506]; Lunan - r. 1567 (5/445) [v. 1570 (8/513 - as BATY)]; Craig/Inchbrayock - r. 1571 (5/385); Montrose First Charge - r. 1571-2, 1579 (8/506) former priest
BEATTIE, John. Cumberland 1799-*post*1800 (7/477) > Baptist
BEATTIE, John Donald Macfarlane Benny, 1896-1971. St Mungo 1926 (8/160, 9/117), Wilton, Hawick 1931-59 (9/136)
BEATTIE, William, 1806-71. Evie and Rendall 1844 (7/217, 7/22)
BEATTY see BEATTIE
BEAUMONT, George. Holland 1651-60 (7/545) > Ireland
BECK, John James, 1810-86. South Africa 1833 (7/561)
BEDDIE, James. Arbuthnott 1615-*post*1626 (5/453)
BEGBIE, Donald Macaskell/Macaskill, 1886-1954. FC 1913 > Assynt 1917 (7/79), Freuchie 1919 (5/158*), St John's, Leith 1921 (8/29 - n/i, 9/79), Glencorse 1928 (8/74 - n/i, 9/79)
BEGG, Andrew. Glenlivet - ord. assistant 1869-72 (6/342)
BEGG, Bruce Beveridge, 1837-1923. Abbotshall 1865 (5/100, 8/429 - n/i)
BEGG, Henry Cunningham, 1856-1919. Sorn 1889 (3/69)
BEGG, James, senior, 1763-1845. Calton Chapel, Glasgow 1794 (3/404), New Monkland 1801 (3/272*)
BEGG, James, junior, 1808-83. Maxwelltown 1830 (2/292), Lady Glenorchy's Edinburgh 1830 (1/80), Middle Parish Paisley 1831 (3/180), Liberton 1835 (1/173*, 8/33 - n/i) > FC leader in 1843 and Moderator. *DSCHT* [see photograph - a unique Hill & Adamson photograph from *EPL*]
BEGG, William, 1815-88. New Monkland 1837 (3/272), Falkirk 1840 (1/208*, 8/42 - n/i) Rev. James Begg (1808-83)
BEGG, William Proudfoot, b.1843. Canada & USA 1872 (7/608) Augustine Church Greenock 1881-7 (3/197*) > USA (7/662)
BEITH, Alexander, 1799-1891. Oban 1822 (4/101), Hope Street Gaelic Chapel, Glasgow 1824 (3/416), Kilbrandon and Kilchatten 1826 (4/90), Glenelg 1830 (7/150), First/Rood Church Stirling 1839 (4/322*, 8/393 - n/i) > FC 1843 and Moderator
BEITH, Archibald. Kilbride in Arran 1671 (4/56) tried for murder
BELFRAGE, George. Culross 1642 (5/19), Carnock 1647-64 (dep.) (5/8)
BELL, Alexander, c. 1768-93. Prof. of Hebrew, King's College Aberdeen 1790 (7/368) layman
BELL, Andrew, 1755-1819. Roxburgh 1781 (2/88)
BELL, Andrew, 1755-1828. Crail 1790 (5/194)
BELL, Andrew, 1805-56. Canada 1828 (7/626)
BELL, Andrew, d.1862. Torphichen 1822 (1/232), Linlithgow 1827 (1/217*). Moderator 1855 (7/445)
[BELL, Archibald. Auchterless - p. 1561-3 (8/588 - n/i)]
BELL, Archibald, 1831-1913. Chapelshade, Dundee 1863-1911 (5/325)
BELL, Archibald, 1892-1969. Argentine 1921 (7/681) > Kelvinhaugh, Glasgow 1927 (8/296* - n/i, 9/275), Broomknoll, Airdrie 1933 (9/315), Resolis 1945 (9/664), Cults 1952-63 (9/487*)
BELL, Augustus Clifford, 1832-74. India 1860 (7/569)
BELL, Bryce Johnstone, 1816-94. Gartsherrie 1846,58-1884 (3/251)

BELL, David. Forgan - exh. 1561-2 (5/203), Newton (Dalkeith) - exh. 1561-2, 1569 (8/80 - n/i)
BELL, David, 1799-1865. Kennoway 1831 (5/92)
BELL, David Mathieson, b.1891. (Army chaplain 1917), Elie 1920 (5/200, 9/496), Aberdeen Woodside 1930 (9/572), Forfar Old 1935 (9/533, 10/319)
BELL, Dugald, 1873-1936. Canada 1899 > Bracadale 1916 (7/167), South Uist 1919 (7/196*), Kilninver and Kilmelfort 1925 (4/335, 9/401), Lismore 1928 (8/335 - n/i)
BELL, George. Cockburnspath 1746 (1/404)?
BELL, George. Hutton and Fishwick - not settled 1756 (2/52)
BELL, George, 1788-1830. Longformacus 1815 (2/25)
BELL, George, b.1855. Ireland > (CoS 1890) St Kenneth's, Govan 1901,15 (3/448)
BELL, George, d.before 1898. Canada 1844 (7/626)
BELL, Herbert, 1842-87 (k. by a train). Persie 1869 (5/273), John Knox, Aberdeen 1877 (6/11, 8/527 - n/i)
BELL, James, d.1698 aged 80. Kirkcolm 1644-63 (depr.) (2/338), 1689 (2/339*)
BELL, James, d.1736. Northumberland 1688 (7/506, 7/510)
BELL, James, d.1740 aged c. 57. Logie Pert 1717 (5/404, 8/503 - n/i)
BELL, James, 1742-94. Coldstream 1778 (2/41)
BELL, James, 1817-69. Haddington Second Charge 1843 (1/373)
BELL, James, d.1851. (ord. 1839) Australia 1843 (7/600)
[BELL, John. Old Monkland - v. 1594 (8/262 - n/i)]
BELL, John, d.1613. Cadder 1587-1611 (dep.) (3/372) [v. 1594 (8/285 - n/i)]
BELL, John, junior, d.1640 aged c. 40. Tron Parish, Glasgow - West Quarter 1628 (3/474, 8/308 - n/i); Eaglesham 1631 (3/386); Blackfriars/South Quarter Glasgow 1636-40 (3/398*, 3/453, 8/290 - n/i) Retiring Moderator 1638 (7/440)
BELL, John, senior, d.1641 aged c. 80. Kilbarchan 1591 (3/149) with Cardross 1594 (3/335), Tron Parish, Glasgow 1594 (3/452, 3/473*, 8/308 - n/i); St Mungos - West Quarter 1594-1603 (3/452) - East Quarter 1604-6 (3/451) - North Quarter 1607-41 (3/451)
BELL, John, primus, d.1641 aged c. 52. Pierston 1613 (3/90), Stevenston 1613 (3/122*) minister and v.-pensionary of both parishes
BELL, John. Canonbie 1644 (2/228), Middlebie 1649 (2/253)
BELL, John, secundus, d.c. 1665 aged c. 54. Glasford 1640 (3/253), Stevenston 1641 (3/122*, 8/235 – n/i)
BELL, John, 1676-1707. Broughton 1697 (1/241), Gladsmuir 1701 (1/366*)
BELL, John (of Blook), d.1702 aged 68. Ardrossan 1659-62 (depr.) (3/78), 1687-88 (3/79), Smailholm 1691 (2/161, 8/146 says 1687 and is n/i)
BELL, John, 1745-1815. Carriden 1796 (1/199)
BELL, John, d.1767. Gordon 1727 (2/152, 8/144 - n/i and not James)
BELL, John, 1809-81. British Guiana 1843-50 (7/673) > Pettinain 1863 (3/320*)
BELL, John, 1842-1913. Carstairs Junction 1880 (3/294)
BELL, John, b.1889. India 1920 (7/569) > Rathen 1925 (6/239, 8/586 - n/i), St Margaret's, Polmadie, Glasgow 1928 (8/303 - n/i, 9/298) > Holland 1936-38 (9/721) > EpCoS 1938. Bertie
BELL, John Cleghorn, 1836-1914. Milton of Balgonie 1870 (5/115), Pathhead, Kirkcaldy 1873-1908 (5/106)
BELL, Lindsay, d. after 1891 aged 75. Glasgow prison chaplain 1882-1891 (7/456)
BELL, Oswald, 1859-97. Muiravonside 1885-96 (1/223, 8/47 - n/i)
BELL, Patrick (of Antermony). Port of Menteith 1683-9 (depr.)(4/359) Bertie
BELL, Patrick, 1801-69. Carmylie 1843 (5/434, 8/510 - n/i) invented the first mechanical reaping machine

BELL, Richard, d.1773 aged 72. Mordington 1736 (2/58)
BELL, Richard, 1876-1952. Wamphray 1907-21 (2/227, 8/161 - n/i, 9/137), Reader in Arabic, Edinburgh Univ. (9/778)
BELL, Robert. Polwarth - r. 1567-80 (2/27) former priest
BELL, Robert, *bapt.*1666. Kilwinning 1687 (3/117), Kilmarnock 1687-9 (outed) (3/105) > France. Bertie
BELL, Robert, 1670-1755. Cavers 1694 (2/106), Crailing 1721 (2/108*)
BELL, Robert, d.1688. Dalry 1635-64 (depr.)(3/84)
BELL, Robert, 1702-81. Avendale 1740 (3/223)
BELL, Robert, 1830-98. Milngavie 1859 (3/361)
BELL, Samuel Ivan, 1878-1936. Congregationalist 1908 > (CoS 1927) St Cuthbert's, Glasgow 1928 (8/301 - n/i, 9/294)
BELL, Stephen, d.1881. Berwick-upon-Tweed - assistant before 1844 (7/459) Eyemouth 1845 (2/46, 8/126 – n/i) 'He distinguished himself in his exertions for the widows and orphans of those drowned in the memorable fishing disaster of 14th Oct. 1881, when 189 fishermen were lost in a great storm ... of whom 129 belonged to Eyemouth'
BELL, Thomas, d.1622 aged c. 42. Middlebie 1615 (2/252)
BELL, Thomas. Middlebie 1630-48 (2/252)
BELL, Thomas. Hamilton - not settled 1663 (3/259)
BELL, Thomas, 1826-1913. Fauldhouse 1868 (1/209), Keig 1876 (6/130*, 8/558 - n/i)
BELL, Thomas, d.1866. British Guiana 1845 (7/675)
BELL, Thomas Blizzard, 1815-66. Leswalt 1841 (2/344, 8/190) > FC 1843 [see photograph from *EPL*]
[BELL, William. St Mungo, Dumfriesshire - v. 1601 (8/160)]
BELL, William, d.1665 aged 60. Auchtertool 1636 (5/78), Dron 1641 (4/202*), Errol 1651 (4/206*)
BELL, William, 1707-83. Campsie 1747 (3/377)
BELL, William, 1720-75. Benholme 1744 (5/455), Arbroath 1748 (5/424)
BELL, William, 1780-1857. Associate Presbytery, Canada 1817 > (CoS 1835) (7/626)
BELL, William, 1816-73. Canada 1848-57 (7/626)
BELL, William, 1834-1906. Gretna 1865 (2/248, 8/167)
BELL, William. Canada 1863-8 (7/626)
BELL, William Napier, 1873-1950. Saughtree 1910-20 (2/239, 8/163, 9/119), Prof. of Ecclesiastical History, Glasgow Univ. 1920?
BELL, William Wilson, 1869-1948. Northumberland 1907 (7/461) > Abbey St Bathans 1910 (2/3, 8/115), Monzievaird 1918 (4/284, 8/384, 9/342), Wishaw Craigneuk 1928 (8/256)
BELLENDEN, Adam (of Kilconquhar), c. 1570-1648. Falkirk 1593-1616 (1/205), Bishop of Dunblane - consecrated 1616 (7/338), Bishop of Aberdeen 1635-8 (depr.) (7/330*) > England 1642
BELLENDEN, David, d.1638. Kincardine O'Neil 1636 (6/101)
[BELLENDEN, George. Dunrossness - v. 1561 (8/702)]
BELLENDEN, William. Kilconquhar - r. 1571-*post* 1587 (5/208) [v. - 1573 -*post* 1606 (8/459*)]
BELTY, Thomas. Banchory-Devenick - r. 1563 (8/535 - n/i)
BENNET, Andrew, elder, d.before 1641. Forgan - r. 1576-80 (5/203) [v. 1573 (8/458)], Creich - minister before 1583 (8/440) [v. (5/136)], Monimail - minister 1585-*post*1639 (5/165*, 8/449)
BENNET, Andrew, younger, d. after 1651 aged c. 57. Creich 1618 (5/136)
BENNET, Andrew, 1794-1872. Closeburn 1830 (2/311)

BENNET, David, 1800-73. Leswalt 1844 (2/344)
BENNET, George, 1751-1835. Carlisle 1791 > Strathmiglo 1807 (5/175)
BENNET, James, d.1609. Ormiston 1585 (1/340), Liberton 1591 (1/170)
BENNET, James, d.c.1640. Auchtermuchty 1615 (5/126) Rebuked for being 'ane frequent hunter with dogs, ane player at cards, and a runner of horss upon courses'.
BENNET, John, d.1638 aged c. 53. Broughton 1608 (1/241), Kirkurd 1616 (1/276*)
BENNET, John, 1793-1822 (of typhus contracted in the parish). Ettrick 1818 (2/176)
BENNET, Patrick, 1705-83. Polmont 1733 (1/224)
BENNET, Robert, d.1674 aged c. 68. Kilrenny 1642-65 (dep.)(5/213)
BENNET, Robert, d.before 1709. Colinton 1659-81 (depr.)(1/3), Ancrum 1687-1704 (2/100*) Bertie - as BENNETT
BENNET, William (of Grubet), d.1647 aged c. 54. Ancrum 1622 (2/98, 8/135)
BENNET, William, d.1647. Monimail 1626 (5/165), Trinity Parish Edinburgh Collegiate/Second Charge 1641 (1/131*, 8/25)
BENNET, William, d.before 1673. Prefer BURNET
BENNET, William, 1763-1805 (drowned). Duddingston 1786 (1/20, 8/6)
BENNET, William, d.1785 aged 77. Denny 1738 (4/304), Duddingston 1746 (1/20)
BENNETT, Alexander Lyon, 1878-1940. Bargeddie 1917 (3/226, 8/251), Glasgow Bridgeton 1923 (8/291, 9/259), Chryston East 1930 (9/242), Lasswade Old 1935 (9/80)
BENNETT, Andrew, d.1720. Muiravonside 1696 (1/223, 8/47)
BENNETT, David, d.before 1655 aged c. 30. Kirkintilloch 1646 (3/482), West/Second Charge Stirling 1650 (4/324*, 8/393 - not BURNETT)
BENNETT, George (of Easter Livilands), d.1674 aged c. 77. Quothquan 1635 (1/257), St Ninian's, Stirling 1650 (4/314*)
BENNETT, Israel, d.1746. England 1729 (7/474, 7/475)
BENNETT, John, d.1616. Heriot 1574 with Borthwick and Stow - minister (1/322*) [Stow - vicar-pensionary 1578 (8/146), Duns - p. and v. 1581-2 (2/8)]
BENNETT, John, d.1888. Canada 1869 (7/626)
BENNETT, Robert, d.1679 aged c. 39. Gargunnock 1663 (4/308), Kirkintilloch 1665 (3/482)
BENNETT see also BURNETT and BENNET
BENNIE, Archibald, 1797-1846. North Albion Street Chapel, Glasgow 1823 (3/427), Third Charge/North Church Stirling 1824 (4/330), Second Charge/West Church Stirling 1825 (4/326), First Charge/ East Church Stirling 1829 (4/322), Lady Yester's, Edinburgh 1835 (1/83*)
BENNIE, John, 1796-1869. South Africa 1837 (7/561)
BENNIE, William, 1835-94. Kelvinhaugh 1865 (3/418), Bathgate 1872 (1/195*, 8/37)
BENSON, James Muirhead, 1856-1925. St Clement's, Dundee 1894-1922 (5/323, 8/486)
(BENSON) BENSTOUN, Thomas. Rousay and Egilsay - minister and v. 1561 (8/700 - n/i)
BENTINCK, Charles Donald, 1866-1940. Kirkhill 1889 (6/475), Dornoch 1907-34 (7/86, 8/672, 9/671, 10/671)
BENTLEY, James, 1771-1846. Prof. of Hebrew, King's College, Aberdeen 1798 (7/368, 8/713) layman
BENVIE, Andrew, 1845-1930. Scone 1873 (4/253, 8/374), St Aidan's, Edinburgh 1894-1926 (1/88*, 8/14)
BERRIE, Alexander Scott, 1866-1953. U.P. 1893 (Lamb 197, 507) > England > Abbey St Bathans 1918 (8/115), Berriedale 1927 (7/113, 9/678)

BERRY, James Garrow, b.1880. Leslie (Aberdeen) 1908 (6/172), Colvend 1917 (8/171) > Canada 1926 (7/608)
BERRY, John. Old Kilpatrick 1560 (3/352) former priest
BERTRAM, Alexander (of Dambrae). Kilbucho 1647-76 (1/244) > Holland
BERTRAM, James. Bunkle - not settled 1761 (2/5)?
BERTRAM, John (of Millhall, Polmont), d.1802 aged over 80. England (7/478) > Muiravonside 1768 (1/223*)
BEST, John, d.1696. Holland 1655 (7/555)
BETHUNE, Alexander, 1766-1831. Harris 1806 (7/189, 8/688)
BETHUNE, Alexander Simpson, d.1860. Knock 1849 (7/202)
BETHUNE, Angus, 1742-1801. Harris 1768 (7/189), Alness 1771 (7/27*, 8/658)
BETHUNE, Daniel (or Donald), 1679-1754. Ardersier 1713 (6/434), Rosskeen 1717 (7/67*) 'He suceeded in putting an end to shinty playing on a Sunday by making the leader of the shinty players an elder'. A revival took place in 1742-3
BETHUNE, Duncan, c. 1647-1717. Kilfinichen 1682-9 (4/112, 8/339) Bertie - maintained church until 1707
(BETHUNE) BETON, Farquhar, 1694-1746. Croy and Dalcross 1719 (6/441) 'A zealous genealogist and antiquarian '
BETHUNE, Hector, 1782-1849. Alness 1802 (7/28), Dingwall 1820 (7/35*)
BETHUNE, John, c. 1642-1708. Bracadale before 1689 (7/166, 8/683) 'A learned divine and an able physician'
BETHUNE, John. Ayton 1667-89 (depr.) (2/31, 8/122) > Ireland. Bertie
BETHUNE, John, 1725-74. Rosskeen 1754 (7/68)
BETHUNE, John, 1746-1816. Harris 1772 (7/189), Dornoch 1778 (7/85*)
BETHUNE, John, 1751-1815. North America 1773 (7/626) *DSCHT*
BETHUNE, John, c. 1795-1851. Bernera 1829 (7/188 - says born 1725)
BETHUNE, Joseph, d.1800. Houndwood 1794 (2/50, 8/126) > miss. in Jamaica 1799 (7/669)
BETHUNE, Kenneth, c. 1693-1739. Kilmuir-in-Trotternish 1718 (7/171)
BETHUNE (or BEATON), Neil (or Nigel), d.1715. Dunnet 1670-9 (7/119), Latheron 1681 (7/125*) a non-juror allowed to remain until his death. Bertie
BETHUNE, Neil, 1722-71. Kennoway 1750 (5/92)
BETHUNE, William, 1738-1814. Duirinish 1767 (7/169, 8/683 - as BEATON)
BETHUNE, William, b.1804. Benbecula 1832 (7/187, 8/688)
BETHUNE see also BEATON
BEVERIDGE, Andrew, d.1777 aged 74. Caerlaverock 1734 (2/259)
BEVERIDGE, John Gardiner, 1806-86. Inveresk 1836 (1/327, 8/76)
BEVERIDGE, Thomas, d.1731 aged c. 47. Benvie 1716 (5/351)
BEVERLIE, ------ . Kirkintilloch 1653-5 (3/482)
BICHET, Robert, d.1742 aged c. 69. Middlebie 1695 (2/253)
BICKERTON, Thomas Alexander, 1858-1933. Borthwick 1904-22 (1/304, 8/67)
BICKET, James, d.1912. Graemsay Mission 1888-1907 (7/245)
BICKET, John, 1846-1921. North Yell 1884 (7/304)
BIDIE, William, 1692-1730. Cushnie 1720 (6/137)
BIGGAR, James, d.1784. England 1730 (7/475, 7/477)
BIGGAR, James. Ireland 1785 (7/527) > Scotland 1797 but no charge
BIGGAR, James Bell, d.1870. Banton (miss.) 1853 (3/371), Catrine 1855 (3/19)
BIGGAR, Matthew, 1725-1806. Kirkoswald 1752 (3/47)
BIGGAR, Matthew. India 1913-19 (7/469), South Africa 1920-4 (7/561)
(BIGGAR) BIGGERT, Robert, d.after 1633. Kirkconnel 1605 (2/318, 8/184)

BIGGAR, Thomas, 1540?-1605. Kinghorn Easter - minister 1564/66 (5/93, 8/428) former member of St Andrews Priory
BIGGAR, William, d.1738. Ireland 1698-1728 (7/527) > Inch 1729 (2/337)
BIGWOOD, William Cecil, 1903-95. Maryfield, Dundee 1929 (8/489*, 9/511), Keith, St Rufus 1935 (9/583), Fetteresso 1944 (9/628, 10/338), St George's, Edinburgh 1956 (10/23) then United Charge - St Andrew's and St George's Edinburgh 1964-71 (10/21*, 11/18)
BILES, Charles Ernest, 1883-1951. Salvation Army > (CoS 1921) British Guiana 1922-46 (7/676, 9/758 x3)
BINNIE, James Montgomerie, 1867-1962. British Guiana 1906 (7/676) > Unst 1917 (7/301*), Leochel 1927-37 (8/559, 9/593, 10/342)
[BINNING, Andrew, *Sir*, d.1575. Colinton - v. 1575 (8/1)]
BINNING, Hugh, 1627-53. Govan 1650 (3/411, 8/294) 'The Scottish Cicero'. *DSCHT*
BINNING, William, d.1703 aged c. 37. Tingwall - ord. by a bishop 1694 (7/291) but not in Bertie
BIRD, John Turnbull, 1862-1930. Aberfeldy (miss.) 1884 (4/174*), army chaplain 1891-1921 (7/448, 8/721)
BIRD, William, 1645-1712. Northumberland 1672 (7/461)
BIRKMYRE, John, 1796-1864. Canada 1832-41 (7/608) > Dean, Edinburgh 1844 (1/30)
BIRNIE, Arthur, d.1712. Douglas 1698 (3/303)
BIRNIE, Charles, 1853-1919. Aberdour (Deer) 1884 (6/211, 8/578 - not BINNIE)
BIRNIE, George. Killellan 1667-70 (3/142) > schoolmaster
BIRNIE, George, 1860-1941. Speymouth 1890-1940 (6/403, 8/639, 9/647, 10/647)
BIRNIE, John (of Broomhill), 1643-1716. Carluke 1666 (3/285), Caerlaverock 1671-88 (depr.) (2/258*) Bertie
BIRNIE, Robert, 1608-91. Shotts 1632 (3/276), Houston 1634 (3/139), Lanark 1643-89 (3/307*, 8/270)
BIRNIE, Thomas, 1745-1812. Alford 1778 (6/119)
BIRNIE, Walter, d.1708 aged 74. Dalziel - assistant 1664-70 (3/248) blind
BIRNIE, William (of that Ilk), 1563-1619. [Lanark - v. 1597 (3/306, 8/270)] Ayr 1612 (3/7*) Quarrels arose on Sunday after sermon, and his appearance with sword in hand always separated the contenders 'without slaughter and for the most part without shedding blood'
BIRRELL, George. Ollaberry Chapel 1881 (7/314)
BIRRELL, George Johnston, b.1850. Glenmoriston 1878 (6/453)
BIRRELL, James Inglis, 1852-1917. Strathtay Mission 1899. ord. 1911 (4/190)
BIRRELL, John, 1788-1842. Westruther 1819 (2/166), Second Charge Cupar-Fife 1825 (5/147*)
BIRRELL, John, 1836-1901. Dunino 1864-72 (5/198), Prof. of Hebrew, St Mary's College, St Andrews 1871 (7/427*, 8/718)
BIRRELL, Robert, d.1677. Lady 1664-5 (7/263), Tongland 1669 (2/426*)
BIRRELL, William. Glenmoriston 1885 (6/453)?
BISHOP, James, c. 1580-c. 1620. Inverness First Charge 1605 (6/455)
BISHOP, James, d.1774. Kinclaven 1742 (4/162)
BISHOP, John, d.1706 aged c. 34. Carrington 1698 (1/305, 8/68)
BISHOP, Patrick. Minto 1589 (2/131), Abbotrule 1591 (2/120) with Bedrule, Hobkirk, Minto
BISHOP, Thomas (or James). Ratho - r. 1568 (1/181) [v. 1577 (8/34 - James)]
BISSET, Alexander, d.1644 aged c. 59. Brechin First Charge 1608 (5/375, 8/498)

BISSET, Alexander, d.1689 aged c. 53. Tynninghame 1663 (1/425), Melrose 1665 (2/188)
BISSET, Alexander, 1814-64. Holland 1845-63 (7/539)
BISSET, Archibald, 1843-1916. Foulden 1874 (2/49), Ratho 1876 (1/184*, 8/35)
BISSET, Douglas George, b.1900. Kingsbarns 1926 (8/460, 9/497, 10/294)
BISSET, James (of Muiklawrie), *bapt.*1723-83. Caputh 1753 (4/148)
BISSET, James, 1795-1872. Bourtrie 1826 (6/150). Moderator 1862 (7/445). 'A cultivated Latinist'
BISSET, John, 1692-1756. New Machar 1717 (6/66), East Church/Second Charge, Aberdeen 1728 (6/2*, 8/526) 'Of a choleric disposition'
BISSET, John, 1725-97. Culsalmond 1751 (6/154), Brechin 1769 (5/376*)
BISSET, John, 1778-1839. Monifieth 1816 (5/363)
BISSET, Peter Smith, 1866-1960. Oyne 1897 (6/180), Craig 1908-43 (5/387*, 8/499, 9/548, 10/318)
BISSET, Robert, 1696-1739. Kirkmichael 1720 (4/164), Blair Atholl 1726 (4/145*, 8/347)
(BISSET) BISSAIT, Thomas. Drumelzier - exh. 1563 (1/268, 8/58) with Dawyck 1571, r. at both 1574, minister 1575-*post* 1593
BISSET, Thomas. Skene - r. 1574 (6/74)
BISSET, Thomas. Peterhead with Ellon 1585-1604 (6/230) [v.? 1594 (8/584)] Relieved of his charge for digging up the crops of his successor
[BISSET, Thomas. Logie Buchan - p. and v. 1593 (8/575)]
BISSET, Thomas, d.1800. Logierait 1755 (4/189)
BISSET, William, 1735-73. St Clement's/Footdee, Aberdeen 1760 (6/28), Drumblade 1764 (6/306), South Church Dundee 1765 (5/322*)
BISSETT, George Alexander, 1852-98. Houndwood 1880 (2/50)
BLACK, Alexander, 1789-1864. Tarves 1818 (6/205), Prof. of Divinity, Marischal College 1831-43 (7/363*) > FC 1843. 'Able to converse in nineteen languages and correspond in twelve'
BLACK, Alexander, 1855-1936. Portree 1894 (7/174, 8/685, 9/690 x2)
BLACK, Alexander, 1857-1932. Northumberland 1905 (7/462, 9/603) > Blackhill 1910-31 (6/212, 8/578)
BLACK, Alexander Forbes, 1876-1956. Kiltearn 1915 (7/44), Rosebank, Dundee 1920 (5/336*, 8/489), Advie 1928 (8/615, 9/632, 10/362)
BLACK, Anthony, 1707-77. Dornoch 1754 (2/245)
BLACK, Archibald Pollock. England 1846 (7/502)
BLACK, David, c.1550-1603. St Andrews 1590 (5/231), Arbirlot 1597 (5/420*) *DSCHT*
BLACK, David, d.1588. Kirriemuir - minister 1571 with Nether Airlie 1574 (5/296); [Kingoldrum - v.1580 (8/476, 8/483)] with Nether Airlie (5/265*) former monk of Arbroath Abbey
BLACK, David, 1707-71. Perth West Church/Second Charge 1737 (4/235), Perth East Church 1756 (4/231*)
BLACK, David, 1762-1806. St Madoes 1785 (4/246), Lady Yester's, Edinburgh 1794 (1/82*)
BLACK, David, 1795-1850. Kilspindie 1818 (4/215)
BLACK, David, 1808-78. Gartmore 1839 (4/346) > FC 1843
BLACK, David, alive 1868. Canada 1837 (7/627)
BLACK, Duncan, 1836-1901. Gigha 1869 (4/55), Kilmorie in Arran 1876 (4/63*, 8/325)
BLACK, Edward, 1793-1845. Canada 1822 (7/627) strongly resembled Martin Luther

BLACK, George. St Andrew's - r. 1579, - exh.1580 (5/231 - temporary) 1559/60-84 (8/468*) one of the original Deacons of the Reformed Kirk
BLACK, Hugh, 1888-1971. Bracadale 1920-38 (7/167, 8/683, 9/689, 10/393)
BLACK, James, d.1735 aged 69. Gretna 1693 (2/247)
BLACK, James, 1754-1826. Penninghame 1795 (2/374)
BLACK, James, 1819-82. Friockheim 1845,70 (5/436)
BLACK, James, b.1834. Canada 1860-4 (7/627) > Unitarian
BLACK, James, 1859-1936. Inverurie 1890 (6/162, 8/566, 9/598)
BLACK, James, 1870-1941. Balfron 1905 (3/330) > India 1912-28 (7/569, 8/731) > RAF Chaplain 1928 (7/449, 9/786)
BLACK, John, d.1825 aged 47. Coylton 1810 (3/21)
BLACK, John, d.1835. Shotts 1822 (3/279)
BLACK, John Easton, 1869-1942. Beach Parish, Dundee (miss.) 1893 (5/312), Steven Memorial, Bellahouston Glasgow 1904 (3/397), Drumchapel Chapel 1910-37 (3/357*, 8/280, 9/364)
BLACK, Nathaniel, 'buried at Aberdeen 1616'. Leochel before 1616 (6/135)?
BLACK, Patrick, d.1766. Peterculter 1728 (6/72)
BLACK, Peter Cameron, 1831-97. Kelvinhaugh Chapel, Glasgow 1862 (3/418), Old Monkland 1864 (3/275*, 8/262)
BLACK, Robert, d.after 1625. Rousay, Egilsay, Wyre and Enhallow - r. 1574-6 (7/267); Evie and Rendall 1580-*post* 1607, r. 1608-*post* 1625 (7/214, 8/693)
BLACK, Robert, d.1735. Lesmahagow Second Charge 1703 (3/316*, 8/271) > Holland 1715 (7/552)
BLACK, Thomas, d.1688 aged c. 74. Leslie (Fife) 1645-63 (suspended) (5/109), Newtyle - indulged 1670-84 (5/272*)
BLACK, Thomas, d.1730 aged c. 58. Anstruther Wester 1695-1702 (insane) (5/184)
BLACK, Thomas, d.1739. Strathmiglo 1695 (5/174), Wemyss 1697 (5/121), Perth West/Second Charge 1698 (4/234), First Charge/East Perth 1705 (4/231*, 8/369). Moderator 1721 (7/441)
BLACK, Walter Kilgour, 1875-1951. FC 1909 > Delting 1912 (7/308), South Church, Kirriemuir 1915 (5/300*, 8/483 - not William), Inverarity 1927 -45 (8/482 - not William, 9/535)
BLACK, William, d.1623. Dunbarney 1615 (4/204)
BLACK, William, d.1684 aged c. 66. Closeburn 1647 (2/309)
BLACK, William, 1801-51. Shettleston 1826 (3/490), Barony, Glasgow 1829 (3/394*)
BLACK, William. England until 1867 (7/483) licentiate
BLACK, William, 1891-1918. Kilmalcolm 1918 (3/213 - n/i) - but not ordained to this parish - rather to the army (8/249)
BLACK, William M'Millan, 1839-1901. Canada 1869 (7/627) > Anwoth 1876 (2/387*, 8/199)
BLACK, William Paterson, 1873-1935. Dun and Ecclesjohn 1914 (5/389, 8/500, 9/548, 10/548)
BLACK, William Ritchie, 1861-1944. St David's, Edinburgh 1896 (1/105, 8/20, 9/38, 10/38)
BLACKADDER, John, d.1685. Troqueer 1653-62 (depr.) (2/302) *DSCHT* says 1615-86
[BLACKADDER, Patrick, died 1599. Tulliallan - p. 1559-*post*1593 (4/363, 8/403)]
(BLACKADDER) BLACADER, William. Kirkconnel - minister 1560 (2/318) [v. and exh. 1561-89 (8/183)] former priest
[BLACKADDER, William. Methil - p. 1561 (8/433)]

BLACKBURN, John, d.1623. Cathcart - r. 1578-80 (3/381); Cardross - minister 1603 (3/335) [v. (8/275)]; Barony, Glasgow 1615 (3/392*)
BLACKBURN, Peter, d.1616. St Nicholas/West Church Aberdeen 1582 (6/36); East/Second Charge Aberdeen 1596 (6/1) with Bishop of Aberdeen 1600 (consecrated 1611) (7/329*, 8/709). Moderator 1597-8 (7/439)
BLACKBURN(E), Archibald. Baldernock - r. 1588 (3/327 - minister 1593 (3/84), St Nicholas/West Church, Aberdeen 1601-*post*1623 (6/36, 8/534) [Dalry, Irvine - v. 1593 (8/229)]
BLACKBURNE, John. Aberdeen North 1602 (8/527 - not 275)
BLACKHALL, Andrew, 1575-1645. Glencorse 1599 (1/321), Aberlady 1602 (1/351*, 8/86)
BLACKHALL, Andrew, d.1609 aged 72. Liberton - minister 1567 (1/170); Ormiston - minister 1567 (1/339) with Pencaitland (1/384) and Cranstoun; Cranstoun - minister 1570 (1/309); Inveresk - minister 1574 with oversight of Newton and Cranstoun (1/324*, 8/76) former canon at Holyrood Abbey
BLACKIE, Andrew, d.1785. England 1749 (7/480)
BLACKIE, William, d.1828 aged 78. Yetholm 1786 (2/95)
BLACKLOCK, Thomas, 1721-91. Kirkcudbright 1762-5 (2/417) blind so forced to withdraw and opened a school
BLACKSTOCK, Robert, 1827-88. Kirkhope 1858 (2/181), Lilliesleaf 1881 (2/184*)
BLACKWELL, George, 1713-49. Bathgate 1735 (1/193, 8/37) 'The best scholar and the most spirited speaker I knew in his profession'
BLACKWELL, Thomas, primus, 1660-1728. Paisley 1694 (3/166), Second Charge/East Aberdeen 1700 (6/2), Greyfriars Church, Aberdeen 1711 (6/8) in conjunction with Prof. of Divinity, Marischal College, Aberdeen 1711 (7/363), Principal in conjunction 1717 (7/358*, 8/711) *DSCHT*
BLACKWELL, Thomas, secundus, 1701-57. Prof. of Greek, Marischal College, Aberdeen 1723; Principal King's College, Aberdeen 1748 (7/358*, 8/712) layman
BLACKWOOD, Adam. Wemyss - r. 1623 (8/435)
BLACKWOOD, James, primus. Saline - r. 1560-77 (dep.), 1584-90? (5/49) [v. 1567 (8/414)], Sanquhar - minister 1577-post1594 (2/324) [v. 1575-8 (8/185*)] An 'abuser of the sacraments' [*i.e.* one who celebrated Mass]
[BLACKWOOD, James, secundus. Auchterarder - v. 1571 (with William his brother 8/376), Saline - v. 1584 (8/414)]
BLACKWOOD, James, 1831-66. Scoonie 1860 (5/118, 8/434)
BLACKWOOD, Peter, d.1587. Aberdour before 1566-7 (5/1* - n/i) [Aberdour v. 1571-3 (8/405)]; Saline 1568 (5/49, 8/413) with Inverkeithing and Rosyth 1569 (5/42) and Carnock 1571 (5/7) former monk of Holyrood Abbey. Notary 1583
BLACKWOOD, Robert. Kilbride 1628-43 (2/326)
[BLACKWOOD, William. Duddingston - v. 1560 (1/17), 1566, 1574 (8/6), Auchterarder (with his brother James 1571 (8/376)] former priest
BLACKWOOD, William, 1814-93. Ireland 1835 > Newcastle-upon-Tyne 1844 (7/463) > English FC > USA 1850
BLACKWOOD, William. East Strathaven Chapel, Hamilton 1845-6 (miss.) (3/225) ?
BLACKWOOD, William Stirling, 1806-61. England 1835 (7/476) > Portobello 1844 (1/181)
BLAIKIE, George, b. c.1708. Kinnaird in Gowrie - not admitted 1734 (5/346 - not 345), Madderty - not settled 1736 (4/277) > USA
BLAIKIE, George, d.1725. Redgorton 1700 (4/242), Inchture 1710 (5/343*)
BLAIKIE, John, d.1858. Abbotshall 1847 (5/100)

BLAIKIE, William Garden, 1820-99. Drumblade 1842 (6/307, 8/605) > FC 1843 and Moderator

(BLAIN) BLANE, Henry, d.1817 aged 69. Stoneykirk 1782 (2/354)

BLAIN, Robert, 1796-1870. Australia 1839 (7/585)

BLAIR, Alexander, d.1674 aged c. 56. Galston 1643-62 (depr.) (3/39, 8/218), indulged 1669

BLAIR, Andrew. Dalry - r. 1574-91 (3/84)

BLAIR, Andrew Cathcart, 1822-51 - lost at sea en route to Canada (7/627)

BLAIR, Archibald, 1704-74. Garvald 1732 (1/363)

BLAIR, Charles, 1797-1870. Mordington 1843 (2/58)

BLAIR, Charles Patrick, 1859-1923. Wanlockhead 1886 (2/329, 8/186)

BLAIR, David, 1637-1710. Holland 1688 (7/545, 7/551) > Old Kirk, Edinburgh 1691 (1/71*). Moderator 1700 (7/441)

BLAIR, David, 1701-69. Lochlee 1729 (5/401), Second Charge Brechin 1733 (5/380), First Charge 1738 (5/376*) Said to have organised the first Sabbath evening school in 1769

BLAIR, David Logan, 1877-1951. Coylton 1904 (3/21), Scone 1908-48 (4/253*, 8/374, 9/431, 10/431)

BLAIR, Donald. Lundie and Fowlis Easter 1636-49 (dep.) (5/355), Lundeiff/ Kinloch 1665-8 (4/167*)

BLAIR, Duncan, 1811-58, Paisley North Parish 1846 (3/180), Glenapp 1851-7 (2/335*)

BLAIR, Edward, d.1673 aged c. 36. Kippen 1666 (4/351 - n/i)

BLAIR, George, 1678-1712. St Madoes 1701 (4/246), West Church Perth 1705 (4/234*)

BLAIR, George, 1707-73. Abernyte 1733-8 (5/308 - not 380), Edzell 1749 (5/391*) At Dundee High School between parishes

BLAIR, George, d.1771 aged 70. Stranraer 1743 (2/356)

BLAIR, George, 1818-97. Canada 1843 (7/627)

BLAIR, George, 1851-1929. Quarter Parish, Hamilton 1881, 1901-20 (3/276, 8/262)

BLAIR, George, d.1894. Monzie 1843-4 (4/280, 8/383) > Canada

BLAIR, Gilbert, alive 1731. Blairgowrie 1688-9 (depr. but there in 1701) (5/256) Bertie

BLAIR, Hew, *bapt.*1633. Muiravonside (assistant) 1655 (1/222), Rutherglen 1662-90 (depr.) (3/487, 8/311) Bertie

BLAIR, Hew, d.1663 aged c. 61. Eastwood 1630 (3/134), Tron Parish, Glasgow 1644 (3/474*, 8/308) - West Quarter 1646 (3/453) - East Quarter 1647-51 (3/451) - North Quarter 1652 (3/451)

BLAIR, Hugh, 1718-1800. Collessie 1742 (5/134), Canongate Second Charge, Edinburgh 1743 (1/29), Lady Yester's, Edinburgh 1754 (1/82), St Giles, Edinburgh 1758 (1/68*). Prof. Rhetoric and Belles Lettres, Edinburgh Univ. 1762-83. His *Sermons* are celebrated, though he was a shy man and an indifferent preacher. *DSCHT*

BLAIR, James. Lundie and Foulis Easter 1620 (5/355), to another charge before 1636

BLAIR, James. Portpatrick 1630-*post* 1652 (2/350). He purchased a great part of the parish

BLAIR, James, d.1647. Rossie 1628 (5/344, 8/491)

BLAIR, James, d.1655 aged c. 29. Dysart Second Charge 1655 (5/89)

BLAIR, James, 1656-1743. Cranstoun 1679-81 (depr.)(1/310, 8/69) > founder and first President of William and Mary College, Virginia. *DSCHT*

BLAIR, James, shot by mistake 1668 aged c. 37. Cathcart 1656 (3/381)
BLAIR, James. Buchlyvie - 'unqualified' 1837 (4/339) > Northumberland 1839 (7/511) > Elderslie, Paisley 1844-7 (3/137*)
BLAIR, John. Kinnoul - r. 1564 (8/366)
BLAIR, John. Benvie - r. 1574 (5/350)
BLAIR, John. 'another charge 1649' (?), New Kirk (Ayrshire) 1662 (depr.) (3/51)
BLAIR, John, d.1703 aged 84. Bothkennar 1654-89 (depr.) (4/299) Not in Bertie
BLAIR, John, d.after 1714. Caputh 1663 (4/147), Kilspindie 1667-91 (dep. but in church until 1698) (4/214*, 8/365) > non-juror. Bertie
BLAIR, John, aged over 78 in 1717. Auchertool 1672 (5/78), Scoonie 1682-89 (dep. but in church until 1717) (5/118*) Bertie
BLAIR, John, 1795-1872. Antiburgher Church 1822 > (CoS 1849) Fisherton, Ayr 1849 (3/37)
BLAIR, John, 1821-98. Straiton 1844 (3/72, 8/225)
BLAIR, Peter, d.1673. Second Charge St Cuthbert's, Edinburgh 1653 (1/100), Jedburgh 1661 (2/126*, 8/139)
BLAIR, Robert, 1593-1666. Ireland 1623-32 (dep.)(7/527) > Second Charge Ayr 1638 (3/11, 8/212 - says First Charge), St Andrews 1639-61 (5/232*, 8/468). Moderator 1646 (7/440) *DSCHT* - Covenanter
BLAIR, Robert. Forglen 1634 (6/252), Alvah 1636-*post*1679 (6/247, 8/588)
BLAIR, Robert, 1699-1746. Athelstaneford 1731 (1/354, 8/87) author of *The Grave*. 'Books and flowers seem to have been the only rivals in his thoughts'. *DSCHT*
BLAIR, Robert, d.1724 aged 60. Holywood 1698 (2/275)
BLAIR, Robert, 1837-1907. Tarbert, Lochfyne 1867 (4/20), St Columba's, Glasgow 1869 (3/437), Cambuslang 1882 (3/239), St John's, Edinburgh 1892 (1/109*)
BLAIR, Samuel, 1812-79. England 1841 (7/524) > Wallacetown, Ayr 1844 (3/16), Dalry 1845 (2/409*)
BLAIR, Thomas, c.1636-92. Blairgowrie 1664 (5/256), Bendochy 1688 (5/253*) Bertie
BLAIR, Thomas, d.1736 aged c. 85. Tynninghame 1684 (1/425), Coldstream 1686-9 (depr.) (2/41*, 8/124) > CoE (7/508) 'He never spoke a word of sense'! Bertie
BLAIR, Thomas, 1791-1849. Colmonell 1816 (2/334)
BLAIR, Walter, 1764-1832. Gartmore Chapel (Dunblane) 1795 (4/345), St Columba's Gaelic Parish, Paisley 1803 (3/181)
BLAIR, William, d.1617 aged c. 26. Eassie 1616 (5/259)
BLAIR, William, d.1632. Dunbarton 1620 (3/341, 8/277 - not 279)
BLAIR, William, c. 1644-1716. Forglen 1667 (6/252), Fordyce 1675 (6/288), North/Third Charge Aberdeen 1680 (6/15*, 8/527) Bertie
BLAIR, William. Sorn 1684 (3/68), Symington, Ayr 1685-9 (depr. 1690) (3/73, 8/225) Bertie
BLAIR, William, 1697-1780. Glenlivet (miss.) 1721 (6/341), Kingussie 1724 (6/365*)
BLAKE, George. Dunscore 1615-40 (2/272)
BLAKE, James Largie, 1820-92. Stobo 1850 (1/291), Langton 1867 (2/24*)
BLAKE, James William, 1853-1943. Temple 1881-1935 (1/350, 8/84, 9/85, 10/85)
BLAKE (or BLACK), John, *Sir*. Preston - exh. 1563 with Bunkle - exh. 1567 (2/4, 8/115)
BLAKE see also BLACK
BLAKIE, Nicholas, d.1698 aged 66. Roberton 1660-2 (depr.) (3/323*), 1690 (3/324) > London 1672 (7/489), Northumberland 1684 (n/e)
BLANEY, Thomas, 1885-1959. Walston 1916 (8/56, 9/354, 10/212)
BLAW, Edward, d.1673 aged c. 36. Kippen 1666 (4/351 - not BLAIR, 8/400)
BLAW, William, 1673-1734. Westray 1699 (7/277, 8/701)

BLINSHALL, David, d.1765 aged 96. Wandell and Lamington 1708 (1/266, 8/57)
BLINSHALL, David, d.1767. Balmaghie 1764 (2/394)
BLINSHALL, James, d.1803. Holland 1758 (7/538) > Third Charge/St Paul's, Dundee 1764 (5/332) Had a street in Dundee named after him
(BLINSHALL) BLINDSHIEL, John. Inverarity - r. 1563 (8/482 - James); Lhanbryd - r. 1567-72 (6/400); Essil - r. 1567-72 (6/404); Urquhart - r. 1567 (6/408, 8/641); Inverness First Charge - v.1574 - r. 1576 (6/455*) former Dominican friar of Elgin
(BLINSHALL) BLINSHIEL (or BLINSHIELS), Robert, d.1576. Wigtown - minister 1567 (2/382) with Penninghame, Longcastle, Kirkinner (2/364) [Sorbie - v. 1566 (8/196)] former notary
BLOOD, William. Ireland 1830 > Canada 1840 (7/627) drowned at sea
BLYTH, David, c. 1570-1593 (murdered). Kirkcudbright - minister and v. 1589 (2/416, 8/207) [Kelton - v. 1590 (8/205)] [Kirkchrist 1591 (8/210)]
BLYTH, Henry, d.1635 aged c. 62. Canongate Second Charge, Edinburgh 1598 (1/28), First Charge 1601-20 (depr.) (1/23), Eccles 1622 (2/12*, 8/118) 'He had such antipathy against a ham that no sooner did he hear the word mentioned than he fainted'
BLYTH, John, 1604-65. Ochiltree 1641 (3/61)
BLYTH, Thomas, d.1844. Harray and Birsay 1836 (7/242)
BLYTHE, James, 1809-94. England 1835-91 (7/507)
BLYTHE, John, 1767-1829. England 1795 (7/502)
BLYTHE, John, d.1810. Northumberland 1763, 1803 (7/507, 7/512)
BLYTHE, Newton Ogle, 1770-1853. Northumberland 1796 (7/481, 7/507)
BOAG, George, 1799-1863. Northumberland 1829 (7/520) > Uphall 1839 (1/235)
BOAG, James Aitken, 1889-1928. Bluevale, Glasgow 1919 (3/402, 8/291)
BOAG, Robert, 1813-91. Northumberland 1851-2 (7/505) > Australia 1859-87 (7/585)
BOAG, William Goldie, 1834-1920. Delting 1870-1903 (7/308)
BOAG, William Goldie, 1868-1914. Tenandry 1903-12 (4/173, 8/353 - not 355)
BOAS see BOWES
BODIN, Alexander Hastie, 1887-1948. Garelochead 1924-38 (8/277, 9/368)
BODIN, William, b.1891. New Cumnock 1920 (8/215), New Ardrossan 1926 (8/228*), St Luke's, Lochee 1929-48 (9/509), industrial chaplain 1948
BODY, Gilbert, drowned 1606. Ham and Paplay 1590 (7/217) 'a drunken Orkney asse'
BOE, James, 1812-60. Dunblane 1844 (4/344, 8/397)
BOE, William, 1857-99 (drowned). Newcastle-upon-Tyne 1887 (7/464) > Ythan Wells 1887-990 (6/274*) > Cumberland 1890 (7/476)
BOES, George, 1702-75. Cupar Fife Second Charge 1728 (5/146), First Charge 1738 (5/144*)
BOG, Charles. Braemar (miss.) 1728 (6/85) with Glengairn, Glenmuick and Tulloch (8/548), with Glengairn and Tulloch only 1739-48
BOGIE, David Kinnear, 1873-1929. UF Church 1907 (Lamb 350) > Kelty 1928 (8/406)
BOGIE, Robert, 1739-1802. Logie 1767 (5/163)
BOGLE, Colin, d.1833. Walls 1828 (7/318)
BOGLE, John, d.1643. Rothesay 1623 (4/40)
BOGLE, John, d.1708/15. Dalrymple 1664 (3/33), Dundonald 1682-9 (outed) (3/35*) Bertie
BOGUE, David, 1750-1825. England 1771 (7/494) 'The father of the London Missionary Society'

BOLLO, William, d.1702 aged 61. Dawyck 1665 (1/292), Stobo 1682-9 (depr.) (1/290*, 8/64) Bertie
BONALLO, David, 1818-89. Ardoch 1844 (4/257), Blackford 1858 (4/262*)
BONALLO, James, 1850-1925. Auldearn 1874 (6/438, 8/647)
BONALY, Robert, d.1745. Northesk 1719 (1/338, 8/80)
BONAR, Andrew Alexander, 1810-92. Collace 1838 (4/200) > FC 1843 and Moderator
BONAR, Andrew Redman, 1818-67. Fogo 1843 (2/17, 8/119), Second Charge Canongate, Edinburgh 1845 (1/30), First Charge 1849 (1/27*, 8/7)
BONAR, Archibald, 1753-1816. Newburn 1779 (5/225), St David's/North West Church, Glasgow 1783 (3/439), Cramond 1785 (1/12*) *DSCHT*
BONAR, Horatius, 1808-89. Kelso North Parish 1837 (2/74*, 8/130) > FC 1843 and Moderator. Prolific hymn writer. *DSCHT*
BONAR, James, d.c. 1655. Maybole 1608 (3/52, 8/222). Moderator 1644 (7/440). Rabbled in 1642 'which cast him into a long and dangerous fever'
BONAR, John. Abbotrule with Cavers, Hassendean, Hawick, Hobkirk, Minto and Wilton - minister 1593 (2/120); Hassendean with Cavers, Kirkton and Southdean 1594 (2/134); Girthon 1595 (2/409); Gelston with Kelton 1597 (2/415). Possibly also held Ringansay/North Ronaldsay 1593-4 (7/266)?
BONAR, John, 1671-1747. Torphichen 1693 (1/231)
BONAR, John, 1696-1752. Fetlar 1729 (7/296, 8/704)
BONAR, John, 1721-61. Cockpen 1746 (1/307), West Church/Second Charge Perth 1756 (4/235*)
BONAR, John Archibald, 1801-63. Larbert and Dunipace 1826 (4/312) > FC 1843
BONAR, John James, 1803-91. St Andrew's Chapel, Greenock 1835 (3/204) > FC 1843 [see titlepage photograph]
BONAR, Thomas, d.1632. Aldcambus/ Cockburnspath 1599 (1/406, 8/106), [Simprin - v. 1606 (2/61)]
BONCLE, Cuthbert, d.1592. [Whitekirk - v. 1580 (1/422)] Spott 1585 (1/418)]
BONCLE, Michael, *Sir*, d.1590 'of great aige' Innerwick - minister 1567 (1/409*, 8/108) with Cockburnspath 1571 (8/105)
BONCLE, Patrick, d.before 1607. Newdosk 1563 (8/501) with Fordoun 1563 [v. 1576/7 (8/521 - n/i) 1565,79 (5/467*) with Fettercairn - minister 1563 (8/519 - n/i), 1567 (5/461) with Newdosk; Laurencekirk 1574 (5/476) former Canon of St Andrews Priory
(BONCLE) BONKLE, Robert. [Haddington - v. 1574-80 (8/94)] Athelstaneford - r. 1576 (1/353) former priest
BONE, John, d.1721. Northumberland (7/520)
BONKLE see BONCLE
BONNIMAN, John, 1743-85. Premnay 1777 (6/181)
BONTHRON, Alexander, d.1743 aged c. 69. Dysart 1711 (5/89)
BONTHRON, John. Lunna Chapel, Shetland 1873 (7/311) ?
BONTHRONE (or BONTHORNE), James, 1830-81. Miss. to Jews in India 1854-6 (7/714*) > England 1865-7 (7/522) > Australia 1871-81 (7/585)
BOOG, James, d.1695. Dundonald 1688 (3/36)
BOOG, Robert, 1746-1823. Second Charge Paisley 1774 (3/169), First Charge 1782 (3/166*) Paisley Medical Dispensary and the Paisley House of Recovery (among others) were founded through his exertions
BOOK, John, d.1663. Kirkliston 1611-46 (dep.) (1/212)
(BOOK) BUIK, John, d.1796. Tannadice 1767 (5/305)
BOOTH, John Livingston, 1845-91. Stobo 1871 (1/292, 8/65)
BOOTH, Patrick, 1810-59. Innerleithen 1833 (1/275, 8/59)

BORLAND, Francis, c. 1666-1722. Glasford 1692, 1701 (3/254), One of the four chaplains to Second Darien Expedition 1699-1701 (7/662 - not Lesmahagow)
BORLAND, James, d.1713 aged 68. Bedrule 1690 (2/103)
BORLAND, Robert, 1849-1912. Evangelical Union 1873 > (CoS 1880) Kirkhope 1882 (2/181), Yarrow 1883 (2/198*, 8/154)
BORLAND, William, 1867-1945. Rosemount, Aberdeen 1895 (6/25), Dunbar 1901 (1/409*, 8/107) > Australia 1913 (7/585)
BORROWMAN, Patrick, 1813-99. Glencairn 1837 (2/316, 8/183 - n/i) > FC 1843
BORROWMAN, Patrick Hamilton, 1890-1948. Tighnabruaich 1919 (4/46*) > Nyasaland 1930 (8/321, 8/739, 9/390, 9/729)
BORTHWICK, Alexander. Livingston - r. 1574, minister 1578 (1/219)
BORTHWICK, Alexander. Abercrombie/St Monans - r. 1579-86 (5/177)
BORTHWICK, Archibald, d.1727 aged c. 88. Greenlaw 1693 (2/19), Polwarth 1709 (2/28, 8/121)
BORTHWICK, Eleazar (of Chesters and Brunton), d.1642/3 aged c. 56. Sweden 1629 > London > Leuchars 1641 (5/221)
BORTHWICK, Gavin. Clyne 1566-1607 (7/79)
BORTHWICK, Hugh John, b.c. 1825. (ord. 1853) Canada 1862 (7/627, 7/656*)
BORTHWICK, Ninian. Kirknewton - minister 1562 (8/28); Lauder 1567 (2/153) with Channelkirk - r. 1567 (2/146); Old Bassendean/Westruther 1574 -*post* 1578 (2/165) with Legerwood and Earlston - r. and exh. 1571 (8/143)
BORTHWICK, William, 1884-1963. Tarland 1911 (6/115), Huntly 1915 (6/318*), Leuchars 1924-57 (5/223, 8/462, 9/498 x2, 10/295)
BOSTON, Thomas, the elder, 1676-1732. Dollar - not appointed 1699 (4/306), Simprin 1699 (2/62), Ettrick 1707 (2/174*, 8/149) edited *The Marrow of Modern Divinity*. *DSCHT*
BOSTON, Thomas, the younger, 1713-67. Ettrick 1733 (2/175), Oxnam 1749 (2/136*) co-founder of the Relief Church in Jedburgh in 1761. *DSCHT*
BOSWELL, George, d.1596. Auchterderran - - p.1561 [v.1563] p. and minister 1564 (8/422), 1567 (5/76) with Kinglassie and Leslie 1574
[BOSWELL, William. Inverkeithing and Rosyth - v. 1560 (8/412)]
BOTHWELL, Adam, c. 1527-93, RC Bishop of Orkney 1559-67, 68-before 1582 (7/352*) vigorously Protestant; also Judge of Court of Session 1563. *DSCHT*
[BOTHWELL, Francis, d. by1578. Stronsay - p. 1560 (7/272), Unst - v. 1568, 1572 (7/298, 8/704)] former friar?
BOURQUIN, A. India (miss.) 1875-88 (7/688) ?
BOWDEN, John Davis, 1839-1909. Congregational minister England 1868 > UP Church 1873-83 > (CoS 1884) Germany 1885 (7/536, 8/727)
BOWER, Alexander (or George), d.1830/1. East Chapel, Hamilton 1792-6 (3/220) > Edinburgh Univ. Library
BOWER, Alexander, d.1837. East Airdrie - licentiate? 1792 (8/251) > Relief Church 1799
BOWER, Frederick, d.1663 aged c. 35. Inverarity 1662 (5/292)
BOWER, John, d.1748. Duffus 1737 (6/386)
BOWER, John, 1786-1866. Maryculter 1812 (6/62, 8/539 - not BROWN) 'Gentle, kindly, guileless'
BOWER, John, d.1821. Shettleston 1776 (3/490), Old Monkland 1783 (3/274*)
BOWER, William, d.1730 aged c. 67. Turriff 1702 (6/272)
BOWES (or BOES or BOAS), James, d.1749. Lowland Charge Campbeltown 1694 (4/52)
BOWES, John. Abbotshall, Kirkcaldy 1685 (5/99)

(BOWES) BOWIS, Robert, d.1725 aged 84. Rerrick 1667 (2/423), Stoneykirk 1684-9 (2/353*, 8/192) Bertie
BOWIE, Andrew, d.1707. Balmerino 1690 (5/129), Ceres 1692 (5/132), North Leith 1697 (1/156*)
BOWIE, Archibald, d.1740. Dornoch 1702 (7/84), Monzie 1710 (4/279*, 8/383)
BOWIE, John, d.1671 aged c. 62. England > St Mungo's, Glasgow - East Quarter 1663, 1666-70 (3/451*), North Quarter 1664 (3/451)
BOWIE, John, d.1732 aged 55. Troqueer 1709 (2/303)
BOWIE, John, d.1769 aged 83. Dolphinton 1717 (1/251)
BOWIE, Matthew, 1800-69. India 1831-48 (7/569) > Kinghorn Easter 1848 (5/95)
BOWIE, Philip Macdonald, d.1715. Holland 1676-1715 (7/545)
BOWIE, Walter Macdonald, d.1650. Army chaplain in Holland 1647 (7/555)
BOWIS, Robert, d.1741 aged c. 69. Rattray 1699 (4/171)
BOWMAKER, Robert, d.1697 aged c. 42. Abbey St Bathans 1682-*post* 1689 without taking the oath and allowed to continue (2/2) Bertie
BOWMAKER, Robert, 1731-97. Duns 1769 (2/10) Burns wrote of him in his *Diary*
BOWMAN, Archibald, 1841-1919. Braemar 1872 (6/86), Forglen 1873 (6/253*, 8/589) > Canada 1888 (7/613)
BOWMAN, Ernest Drewitt, b.1883. Nyasaland 1910 (7/688, 8/739)
BOWMAN, James Dunn, 1867-1933. New Lanark Mission 1915-17 (3/310) > Northumberland 1920-9 (7/461, 8/723)
BOWSIE, John. Wemyss - r. 1576-80 (5/120)
[BOYD, Alexander. Girvan - v. 1578/9 (8/218), Dailly - v. depr. before 1590/1 (8/216)]
BOYD, Alexander, 1810-54. Crimond 1840 (6/214)
BOYD, Alexander, 1880-1953. South Uist 1908 (7/196), Glencoe 1916 (4/85, 8/333), Inverness Gaelic 1924-50 (6/467, 9/654)
BOYD, Andrew, 1567-1636. Eaglesham 1589 (3/386, 8/288), resident Bishop of Argyll 1613 (7/332*)
[BOYD, Andrew. Girvan - v. 1601 (8/218 - not 318)]
BOYD, Andrew. Lochgoilhead 1623 (4/36)
BOYD, Andrew, 1697-1761. Twynholm 1726 (2/429)
BOYD, Andrew Kennedy Hutchison, 1825-99 (accidentally poisoned). Newton-upon-Ayr 1851 (3/14), Kirkpatrick-Irongray 1854 (2/290), St Bernard's, Edinburgh 1859 (1/92), First Charge St Andrews 1865 (5/236*, 8/469) Moderator 1890 (7/446) *DSCHT*
BOYD, Angus, 1883-1946. Kilchoman, Islay 1911 (4/75), Weem 1914 (4/192), Urquhart 1921 (6/483*, 8/654, 9/655)
[BOYD, Archibald. Dalkeith 1558/9 (8/72)] priest
BOYD, Arnold, b.1870. FC 1897 > (CoS 1926) Rosyth 1928-42 (8/413, 9/469)
BOYD, David. Australia 1853-69 (7/585)
BOYD, Edward, 1701-65. Wigtown 1730 (2/383)
BOYD, George, *Sir*. Ardrossan - r. 1574-91 (3/78) [v. (8/228)], Dalry - r. 1567-73 (3/84) [v. 1577 (8/229)]
BOYD, George. Glencairn 1692-1700 (2/315, 8/183)
BOYD, George, 1824-1905. Canada 1856-65 (7/613) > Restalrig 1870-1903 (1/87*, 8/14)
BOYD, Hew. West Kilbride 1588-91 (3/128)
BOYD, James (of Trochrig), d.1581. Kirkoswald 1572, 1577 (3/46), Archbishop of Glasgow 1573 (7/321*) with Barony, Glasgow 1573-81 (3/391, 8/708). Moderator 1575 (7/439) *DSCHT*

BOYD, James, 1787-1865. London 1818 (7/492) > Auchinleck 1819 (3/4*), Ochiltree 1833 (3/62), Tron Parish, Glasgow 1844 (3/476*)
BOYD, James. 1850-1919. Innerleithen 1878 (1/276, 8/59)
BOYD, John, d.1708. USA 1706 (7/662)
BOYD, John, 1837-1903. Murroes 1864 (5/368), Kirriemuir 1873 (5/298*, 8/483, 9/450)
BOYD, John, 1872-1940. Menstrie 1903 (4/358, 8/401 - indexed as BOYLE, 9/450)
BOYD, John Gage, 1873-1947. Original Secession Church 1899 > (CoS 1904) Symington 1906, United Charge 1930 (3/74, 8/225, 9/184, 9/185)
BOYD, John M'Gavin, 1841-1914. Jamestown 1871,73 (3/348), New Monkland 1876 (3/272*, 8/262)
[BOYD, Robert. St Mungo's, Glasgow - v. pensionary 1571 (8/304)]
BOYD, Robert. Aboyne - r. 1576-86 (6/77) [v. 1574, 1592 (8/544)], Kincardine O'Neil - r. 1574 (6/100)
BOYD, Robert (of Trochrig), 1578-1627. France > Principal of Glasgow Univ. 1615 (7/393) with Govan (3/410), Principal of Edinburgh Univ. 1622 7/381) with Old Greyfriars, Edinburgh 1622-3 (1/45), First Charge Paisley 1626-6 (3/162*) *DSCHT*
BOYD, Robert, d.1610/11. Glamis - minister 1567 (5/289) [Newtyle - v. 1571 (5/271, 8/477 - not 417)]
BOYD, Robert, d.c. 1648. Bothwell 1608-46 (dep.) (3/230, 8/253)
BOYD, Robert (of Cranberriemoss). Linton in Teviotdale 1658-62 (depr), 1690-97 (2/76 x2), West Kilbride - indulged 1672 (3/128)
BOYD, Robert. Carmunnock 1665-90 (depr.)(3/379) Bertie
BOYD, Robert, d.1725 aged 46. Portpatrick 1704-24 (suspended) (2/350)
BOYD, Robert, d.1768. Muiravonside 1721 (1/223)
BOYD, Robert. 1791-1872. Canada 1821 (7/627) > FC
BOYD, Robert, 1867-1946. Chaplain Glasgow Infirmary 1901 (7/454), Wiston and Roberton 1907-46 (3/322*, 8/272, 9/355)
BOYD, Thomas. Ardrossan - r. 1572-3 (3/78), Beith - r. 1574-80 (3/81)
BOYD, Thomas, d.1662/5. Eaglesham 1661-30 (3/386)
BOYD, Walter Little Gilmour, 1832-72. Skelmorlie, Greenock 1856 (3/219)
BOYD, William. Blantyre 1593 (3/227), Glenluce 1594 (2/347), Kirkinner 1599 (2/364)
BOYD, William. Dalton 1657-62 (depr.) (2/201)
BOYD, William, 1658-1741. Dalry 1690 (2/408, 8/204)
BOYD, William (of Myrtonhall), 1718-94. Penninghame 1760 (2/374, 8/196 - Walter)
BOYD, William, d.1722 ('of grief at the infidelity of his wife'). Coylton 1700 (3/20, 8/214)
BOYD, William, 1748-1828. Fenwick 1782 (3/95) strongly opposed
BOYD, William, 1760-1839. Crimond 1797 (6/214, 8/579)
BOYD, William, d.1772. Carsphairn 1756 (2/401)
BOYD, William, 1840-73. Mains and Strathmartine 1866 (5/359)
BOYD, William, 1841-1919. Bridgegate, Glasgow 1869,71 (3/402), Kilmaronock 1879 (3/352*, 8/279)
BOYD, Zachary, c. 1585-1653. France > Barony, Glasgow before 1623 (3/392, 8/289) *DSCHT*
BOYLE (or M'VICAR), Daniel, d.1684 aged c. 54. Aberfoyle 1660 (4/334)
BOYLE, John. Jedburgh 1605 - probably second minister because blind (8/139) [Howman - v. 1607 (8/138 - n/i)], Eckford 1608-10 (dep. for immorality) (2/110, 8/136)

BOYLE, John, 1864-1934. Kirkden 1893-1931 (5/445, 8/513, 9/543)
[BOYLE, Patrick. Haddington - v. 1580 (8/94)]
BOYLE, William Wilson, 1869-1939. England 1893 (7/480) > (CoS 1905) India 1904-8 (7/570) > Fort William 1912 (4/131), Fossoway 1918 (5/65* - not 62, 8/418, 9/464)
[BRACHANE (or BARCHAN), David, *Sir*, d. before 1569. Suddie - v. 1568/9 (8/657) with Kilmuir Wester (n/e) and Knockbain 1568 (8/656)]
BRADBURY, Thomas, d.1759 aged 62. Northumberland 1707 (7/515)
BRADFUTE, James, 1680-1758. Dunsyre 1713 (1/253, 8/55)
BRADFUTE, James, 1762-89. England 1783 (7/476)
BRADFUTE, John, d.1709 aged 70. Pettinain 1689 (3/319, 8/272)
BRADFUTE, John, 1725-93. Dunsyre 1751 (1/253, 8/55)
(BRADFUTE) BRAIDFUTE, William, d.1594. Kilgour/Falkland - minister 1567 (5/152) with Strathmiglo 1567-74 (5/173) [v. 1571/2 (8/452 as BRAIDFUTT)] and Kettle 1569 (8/447); Markinch 1576, 1585 (5/112); Ballingry 1581 (5/58) [v. 1580 (8/417)]; Portmoak 1590 (5/73*) former member of St Andrews Priory
BRADIE see BRYDIE
BRADNER, John, d.1733. USA 1715 (7/662)
BRAID, John, d.1785. Dunino 1782 (5/197)
BRAIDFUTE see BROADFOOT and BRADFUTE
BRAIDWOOD, John, 1810-75. India 1840-60 (7/688) > FC 1843
BRAND, George Bell, 1786-1838. St Andrew's, Dunfermline 1817 (5/38)
BRAND, James. Stronsay 1599 (7/272), Rousay 1620-*post*1624 (7/267)
BRAND, James Robert Fraser, b.1863. Craigneuk (Hamilton) 1902-3 (3/244) > England
BRAND, John, d.1600. Holyroodhouse/Canongate - minister 1564 (1/23*), 1567-8 (8/7) with Duddingston - oversight 1564, and church in Edinburgh Castle (1/17) former Canon of Holyrood Abbey
BRAND, John, d.1738 aged c. 70. Bo'ness 1694 (1/196, 8/38)
BRAND, William. Falkland - minister 1584 (5/152)
BRAND, William, 1709-45. Bo'ness 1739 (1/196)
BRAND, William, 1835-1915. Sandwick 1865 (7/289), Dunrossness 1869 (7/284*, 8/702)
BRANDER, Alexander, d.1880. Duffus 1828 (6/386)
BRANDER, James, 1835-1909. Calderbank 1869 (3/233), Clarkston (Hamilton) 1872 (3/242*, 8/255)
BRANDT, F.C. Germany > India 1845-9 (7/688)
BRANKS, William, 1813-79. Camelon Chapel-of-Ease (ord. 1841) (n/e), Torphichen 1843 (1/232*)
(BREBNER) BRABONER (or McPHAIL), Andrew, d. before 1575. Farnua/Fernaway (Inverness) 1569 with other charges 1574 (6/475 - n/i) [p. (8/653)] former notary
BREBNER, Duncan. Essie - r. 1585 (6/331)
BREBNER, James, 1839-1927. Ythan Wells 1869 (6/273), Forgue 1871 (6/255*, 8/590)
BREBNER, William, 1848-1920. Gilcomston 1876-1916 (6/7)
BRECHIN, Edwin James, 1874-1942. Paris 1902 (7/535), London 1907 (7/470) > Avoch 1914-41 (7/3, 8/655, 9/659)
BREMNER, George, 1875-1946. Inverarity 1905 (5/293), St Margaret's, Barnhill, Dundee 1921-46 (5/369, 8/495, 9/503)
BREMNER, James, 1740-1836. Walls and Flotta 1772-1814 (7/256) inventor

BREMNER (or BRYMER), John, c. 1740-1804. Northumberland 1768 (7/505) > Marykirk 1771 (5/479*)
BREMNER, John, 1815-80. Glenlivet 1850 (6/342), Glenbuchat 1863 (6/128*, 8/557)
BREMNER, John, 1846-1925. Kirkmichael 1876 (2/210, 8/157)
BREMNER, Robert, 1805-72. Banff 1845 (6/277)
BREMNER, Thomas 1790-1827 (suicide). Walls and Flotta 1814 (7/256)
BREWSTER, *Sir* David, 1781-1868. Sprouston - licentiate 1808 (2/90), Principal United College of St Leonard and St Salvator 1838-59 (7/415), Principal Edinburgh Univ. 1859 (7/382) layman and scientist. *DSCHT*
BREWSTER, David, 1833-98. Kilmany 1858 (5/162)
BREWSTER, George, 1784-1855. Scoonie 1813 (5/118)
BREWSTER, George, 1853-1924. Ceylon 1888 (7/566) > Australia 1895-1906 (7/586) > Nesting 1908 (7/311*)
BREWSTER, Henry, 1806-66. Farnell 1834 (5/394)
BREWSTER, James, 1777-1847. Craig 1804 (5/386) > FC 1843 [see photograph from *EPL*]
BREWSTER, Patrick, 1788-1859. Paisley Second Charge 1818 (3/169, 8/243) A moral-force Chartist. *DSCHT*
BREWSTER, William, 1792-1859. Northumberland 1839 (7/520) > Ellon 1844 (6/192*)
BRICHAN, David, d.1814. London 1803 (7/492) > Dyke - reordained 1808 (6/417)
BRIGHT, Robert Montgomery, 1873-1947. Ireland > (CoS 1914) Heatherlie, Selkirk 1916 (2/181, 8/150), Insh 1921 (6/362, 8/618), Kirkmichael, Perthshire 1928 (8/351, 9/528), Kinclaven Tayside 1930-37 (9/424)
BRISBANE, James, d.1725. Kilmalcolm 1693 (3/212), West/Second Charge Stirling 1703 (4/324), First Church/East Stirling 1705 (4/320*)
BRISBANE, Matthew, c. 1594-1650. Killellan 1627 (3/142), Erskine 1642-8 (dep.) (3/192*, 8/246)
BRISBANE, Robert. Killellan 1643-9 (dep.) (3/142)
BRISBANE, Thomas, 1743-1837. Dunlop 1780 (3/92)
BRISBANE, William, d.1640/2. Erskine 1592 (3/192, 8/246)
BRISBY, Henry Shannon, 1890-1952. (ord. 1917) Galashiels West/St Mark's 1919 (8/150*, 9/124), Kemback 1949 (9/497)
BROCK, Walter, 1819-82. North Parish, Paisley 1851-6 (3/180*), Eday (miss.) 1856-64 (7/261), Glasgow Prison Chaplain 1878 (7/456)
BROCK, Walter Paterson, 1857-1920. Forth 1884 (3/305, 8/268)
BRODIE, Alexander, d.1729/30. Kildonan 1712 (7/90), Reay 1723 (7/132*)
BRODIE, Alexander, 1745-1804. Dunino 1773 (5/197), Carnbee 1781 (5/189*)
BRODIE, Daniel, 1724-71. Ardersier 1749 (6/434), Cawdor 1752 (6/439*)
BRODIE, David. Philorth/Fraserburgh - r. 1563 (8/581) 1567-74 (6/220)
BRODIE, David, 1668-1729. Dalserf 1698 (3/247)
BRODIE, Duncan Hunter, 1857-1930. John Knox, Aberdeen 1897 (6/11), Parkhead, Glasgow 1905 (3/428*, 8/298, 9/286)
BRODIE, George, d.1740. Durness 1715 (7/102), Eddrachillis 1724 (7/104*)
BRODIE, James, 1707-74. Latheron 1734 (7/125)
BRODIE, James, 1708-79. Canisby 1747 (7/117)
BRODIE, James, 1800-78. Monimail 1829 (5/167) > FC 1843
BRODIE, John, c. 1594-1655. Auldearn 1622 (6/436, 8/647)
BRODIE, John. Thurso 1614 (7/136)
BRODIE, John, d.1805. Lundeiff 1770 (4/168)
BRODIE, Joseph (of Mayne), c. 1600-56. Keith 1631 (6/319), Forres 1646 (6/421*)

BRODIE, Neil, 1813-92. St Andrew's, Kilmarnock 1842 (3/111) > FC 1843
BRODIE, Neil, 1832-1907. Canada 1868 (7/613, 7/627*) > Stenscholl 1886-90 (7/181*) abandoned his status as a minister
BRODIE, Robert Geddes, 1862-1924. Craigneuk 1906,13 (3/245, 8/256)
BRODIE, William. Duncansburgh/Fort William - chaplain 1708 (4/129) > Ireland
BRODIE, William, 1848-1935. Kirkpatrick-Juxta 1877 (2/212, 8/158)
BROG, John. Newburn 1580 (5/223)
BROMFIELD, Robert Orange, 1806-80. Northumberland 1833 (7/518) > Larkhall 1838 (3/270), Pollokshaws 1840 (3/184), Sprouston 1843 (2/91*) horticulturalist
BROOKE, John M., 1801-82. Canada 1843 (7/609)
BROOM, Andrew, 1800-82. Newcastle-upon-Tyne 1834-8, 1845-62 (7/463, 7/517)
BROOME, Robert, alive 1654. Dunscore 1641-8 (dep.) (2/272)
BROTCHIE, James, 1813-72. Westray 1838 (7/278)
BROTCHIE, James Rainy, 1843-78 (drowned). Ceylon 1869-76 (7/566)
BROTCHIE, John Alexander Rainy, 1849-1908. Northumberland 1881 (7/511) > Australia 1883 (7/586)
BROTHERSTON, Peter, 1788-1862. St Andrews, Dunfermline 1808 (5/38), Second Charge Dysart 1809 (5/87), First Charge 1816 (5/90), Alloa and Tullibody 1829 (4/294*).
BROTHERSTONE, James, d.1679. Glencairn 1653-62 (depr.) (2/315), Lesmahagow - indulged 1672 (3/314)
BROUN, Francis David, d.1946. St Margaret's, Glasgow 1903-27 (3/450, 8/303)
BROUN, Hugh M'Bryde, 1806-66. Brydekirk 1836 (2/242) > FC 1843
BROUN, John. Twynholme 1626-49 (2/428)
BROUN, Richard, 1730-81. Kingarth 1756 (4/35), Lochmaben 1765 (2/214)
BROUNE, John, d.1688 aged c. 59. Baro/Bara 1663 (1/365)
BROUNE (or BROWN), Robert, d.1742. Colvend 1692 (2/261), Roxburgh 1702-17 (depr.) (2/87), Dawyck 1729 (1/292*)
BROWN, Adam. Wiston - r. 1579 (3/321)
BROWN, Adam (of Largnaine), 1616-86. Kirkpatrick-Durham 1641-56 (dep. for 'insufficiency in doctrine and discipline, and his scandals and impertinencies in his conversation, and his misbehaviour towards his brethren') (2/284, 8/176)
BROWN, Alexander. Hoddam and Ecclefechan - r. 1578-85 (2/248)
BROWN, Alexander, 1652-1705. Cabrach 1682 (6/122)
BROWN (formerly BROWNIE), Alexander, 1771-1823. Coull 1801 (6/91)
BROWN, Alexander, 1781-1814. Spynie 1793 (6/407)
BROWN, Alexander, 1785-1831. Muirkirk of Kyle 1814 (3/60)
BROWN, Alexander, d.1800. Tongland 1748 (2/426, 8/209), Hoddam 1768 (2/249), Moffat 1783 (2/217*)
BROWN, Alexander, 1807-69. West Indies 1842 (7/666) > Rothesay 1843 (4/41*)
BROWN, Alexander, 1859-1908. Kirtle 1893 (2/252)
BROWN, Alexander Douglas, b.1900. Mossgreen, Dunfermline 1929 (8/413, 9/468), Annan Greenknowe 1934-69 (9/130*, 10/76)
BROWN, Alexander Ogilvie. Greengairs, Hamilton - licentiate 1873-7 (3/256)?
BROWN, Alexander (or Andrew) Watson, 1811-95. St Bernard's, Edinburgh 1841 (1/91, 8/15) > FC 1843 > (reverted to CoS 1863) Aberdeen East 1866 (6/5*)
BROWN, Alfred, 1871-1946. St Columba's, Oban 1896 (4/103), Second Charge Lesmahagow 1905 (3/318), Maxwell, Glasgow 1912-42 (3/425*, 8/297, 9/281)
BROWN, Andrew. Edinkillie - minister 1567, 1576 (6/418), Altyre - minister 1573 (6/413) with Rafford 1573-6 (6/427) and Edinkillie to 1576; [Dallas - v. 1574 (8/642)]

BROWN, Andrew, d.1726 aged 64. Spott 1693 (1/418)
BROWN, Andrew, 1763-1834. Canada 1787 (7/613) > Lochmaben 1795 (2/214), New Greyfriars, Edinburgh 1799 (1/34), Old Kirk/South-East Parish Edinburgh 1800 (1/72*) with Prof. of Rhetoric and Belles Lettres, Edinburgh Univ. 1801. Moderator 1813 (7/444)
BROWN, Andrew, d.1805. (ord. army chaplain 1777) Falkland 1784 (5/154, 8/445), Tranent 1802 (1/397*)
BROWN, Andrew, 1805-43. Cameron 1838 (5/187)
BROWN, Andrew, 1808-88. Newton-upon-Ayr 1843 (3/14), Irvine 1845 (3/101), Beith 1852 (3/83*, 8/229)
BROWN, Andrew, 1868-1943. Ceres 1897 (5/133), St Nicholas/West Parish Aberdeen 1901 (6/40), Queen's Park, Glasgow 1907 (3/431), Morningside Edinburgh 1914-30 (1/86*, 8/13, 9/27)
BROWN, Andrew, d.1869. Alva 1835 (4/297)
BROWN, Archibald, 1830-1918. Braemar 1858 (miss.) (6/86), Legerwood 1859 (2/157*, 8/145)
BROWN, Archibald Graham, 1846-1907. Girvan South 1882 (3/43)
BROWN, Benjamin Cornwall, 1826-74. West Chapel, Airdrie 1853 (3/221)
BROWN, Charles John, 1806-84. Anderston 1831 (3/390), West St Giles/New North Parish Edinburgh, Collegiate Charge 1837 (1/148*) > FC 1843 and Moderator. *DSCHT* [see photograph from *EPL*]
BROWN (or BROUNE), David, d.1625 'aged and diseased'. Nevay with Eassie, Glamis and Linthrathen 1590 (5/261); Eassie 1597/9 (5/259); Glamis 1601 (5/289*, 8/482)
BROWN, David, d.1646. Eassie and Nevay after 1617 (5/259), Longforgan 1635 (5/352)
BROWN, David, 1649-73. Craigie 1650-62 (depr.), indulged 1669 (3/22)
BROWN, David, 1663-1704. Neilston 1688 (3/158), Blackfriars, Glasgow 1701 (3/399*, 3/454)
BROWN, David, d.1688. Ireland 1677 (7/527)
BROWN, David. c. 1695-1751. Peterhead 1721 (6/232), Belhelvie 1725-44 (dep. for adultery, reponed 1747) (6/47*) > USA 1748 only (7/662)
BROWN, David, d.1753. Greenlaw 1707 (2/19), Gordon 1708 (2/152), Selkirk 1726 (2/195*, 8/154)
BROWN, David, d.1754. Port Glasgow 1731 (3/218)
BROWN, David, 1757-1828. Crailing and Nisbet 1789 (2/108, 8/136)
BROWN, David, 1783-1870. Roslin 1829 (1/347) > FC 1843
BROWN, David, 1803-97. Duffus 1836 (6/290) > FC 1843 and Moderator. *DSCHT*. 'One of the most eminent Bible scholars of his time'
BROWN, David, 1822-1900. Ardentinny (miss.) 1846-7 (4/21), St Mary's, Dumfries 1847 (2/271) > England 1848 (7/465) > St Bernard's, Edinburgh 1852 (1/91), Scoonie 1855 (5/118), St Enoch's, Glasgow 1859 (3/442*)
BROWN, David. Canada 1833-7 (7/628)
BROWN, David, 1890-1944. St Mary's, Dumfries 1922 (8/173), West St Giles, Edinburgh 1925 (8/27*, 9/45)
BROWN, Ebenezer, d.1759. Penicuik 1746 (1/345, 8/82)
BROWN, George, [1650-1730]. Stranraer 1684 (2/356), Kilmaurs 1685-9 (outed) (3/113*, 8/234) > non-juror. Scientific instrument maker and mathematician and maker of an instrument called "Rotula Arithmetica". Bertie
BROWN, George. Dryfesdale 1678-89 (outed) (2/204, 8/156) Bertie
BROWN, George, 1754-1818. Glenmuick 1791 (6/99)

BROWN, George, 1836-97. Egypt (miss.) 1863-4 (7/714) > Gartmore 1866 (4/346), Newtyle 1871 (5/273), Second Charge Montrose 1873 (5/415), Bendochy 1875 (5/255*)
BROWN, Gideon. Legerwood 1666 (2/156), Smailholm 1676-89 (depr.) (2/161*) Bertie
BROWN, Gilbert. Tough - r. 1563 (8/560)
BROWN, Gilbert. Auchindoir - r. 1567-74 (6/120), Towie - r. 1576-78 (6/141 - BROUN)
BROWN, Gilbert. Glentanar - r. 1578-80 (6/79)
BROWN, Gilbert. Leochel - r. 1585-8 (6/134)
BROWN, Gilbert, 1772-1852. New Byth 1816 (6/270) > FC 1843
BROWN, Hugh, c. 1666-1718. Lochgoilhead 1692 (4/37)
BROWN, Hugh, 1872-1923. Strathmiglo 1911 (5/176)
[BROWN, James. Kirknewton - p. 1556, 1565-6, 1569, 1573-6 (8/28)]
BROWN, James, d.1640. Kirkpatrick-Irongray 1601 (2/287, 8/176)
BROWN, James, 1662-1732. Kilbucho 1690, 1696 (1/244), Walston 1691 (1/263), Aberdour, Buchan 1697 (6/210*)
BROWN, James. Kells 1685-90 (depr.) (2/412, 8/204) Bertie
BROWN, James, d.1691. East Calder 1665-89 (depr.) (1/175) Bertie
BROWN, James, d.1699/1707. Lundie and Foulis Easter 1685-98 (dep.) (5/355)
BROWN, James, 1706-51. Borgue 1741 (2/396)
BROWN, James, d.1713 aged 79. England 1660 > Prussia 1683 > Holland 1691 (7/551)
BROWN, James, d.1714. USA (7/662) > England > St Mungo's, Glasgow North Quarter 1690 (3/451, 3/457*)
BROWN, James, 1724-86. Melrose 1748 - where he set up a bleachfield (2/188), New Greyfrairs, Edinburgh 1767 (1/34), New North Church/West St Giles, Edinburgh, Collegiate Charge 1768 (1/146*). Moderator 1777 (7/442)
BROWN, James, 1758-1812. Newburn 1784 (5/225), Newbattle 1786 (1/334)
BROWN, James, 1763-1836. Dunino 1790-6 (5/197), Prof. of Natural Philosophy, Glasgow Univ. 1796
BROWN, James, 1787-1834. Kilrenny 1819 (5/214)
BROWN, James, 1797-1830. India 1822 (7/570)
BROWN, James, 1860-1941. Elchies (miss.) 1890 (6/341), Corrie Chapel, Brodick 1900-34 (ord. 1904) (4/47*, 8/322, 9/202)
BROWN, James, 1863-1935. Madderty 1891 (4/278 - not 4/287, 8/382 - not 383, 9/437)
BROWN, James, 1896-1982. Colmonnel 1925-62 (8/188 - not 183, 9/158, 10/93, 11/88)
BROWN, James Campbell, 1852-1908. Portmoak 1881 (5/75)
BROWN, James Cornwall. 1855-1909. Stewarton 1879 (3/127, 8/235 - BRYCE)
BROWN, James Reid, 1796-1860. Berwick-upon-Tweed 1824 (7/459), London 1831 (7/501) > Middle Parish Greenock 1843 (3/202)
BROWN, James Rossie, 1886-1953. Murrayfield, Edinburgh 1915 (8/13, 9/28)
[BROWN, John. Temple - r. 1562 (8/84)]
BROWN, John. Kinghorn Wester - r. 1562 (5/93, 8/428) former notary
BROWN, John. Burntisland - exh. 1563-72 (8/423 - not 433), 1567, r. 1574-89 (5/80)
BROWN, John. Ednam 1569 (2/68) former priest
BROWN, John. Pentland - r. 1570, 1576 (1/346 x2)
BROWN, John. Kirkbean - r. 1574-8 (2/277)
BROWN, John. Neilston - minister 1589 (3/157), Blantyre 1591-3 (3/227)
BROWN, John. Glencairn 1589-1643 (2/315, 8/183), Dundrennan/Rerrick 1590 (8/208)

BROWN, John, d.1607. Urr - r. 1567-8 (2/304) [v. (8/181)] and Kirkpatrick-Durham - r. 1567 (2/284), Kirkpatrick-Irongray 1574 with oversight of Kirkgunzeon and Kirkpatrick-Durham (2/287) *DSCHT*

[BROWN, John, d. before 1610. East Calder - v. 1596 (1/174, 8/33)]

BROWN, John, c.1610-79. Wamphray 1655-62 (depr.)(2/224) > Holland 1663 (n/e) *DSCHT*

BROWN, John. New Deer 1620-*post*1621 (6/218)

BROWN, John. Edinburgh Castle 1661 (1/184)

BROWN, John, 1677-1743. Abercorn 1700 (1/190)

BROWN, John, d.1688 aged c. 60. Tinwald 1656 (2/298), Linton-in-Teviotdale 1664 (2/76), Westerkirk 1683 (2/239, 8/164)

BROWN, John, alive 1696. Crawford 1682-9 (outed) (3/296)

BROWN, John, 1706-90. Longside 1733 (6/227)

BROWN, John, d.1713/14 aged c.61. Longformacus 1678 (2/24), Ellemford 1684-1712 (parishes united) (2/27, 8/121) Bertie

BROWN, John (of Coultermains), 1714-71. Symington 1744 (1/261), Coulter 1750 (1/246* 8/53)

BROWN, John, 1724-1803. Rhynie 1752 (6/330), Newhills 1771 (6/64)

BROWN, John, 1749-1817. Kilmacolm 1788 (3/212)

BROWN, John, 1752-1837. Glencairn 1804 (2/316)

BROWN, John, d.1765. Durham 1737 (7/482)

BROWN, John, 1769-1828. Berwick-upon-Tweed 1808 (7/458) > Channelkirk 1809 (2/147)

BROWN, John, 1772-1838. Glendevon 1790 (4/276)

BROWN, John, 1778-1848. (CoS 1803) Gartmore 1805 (4/345), Langton 1810 (2/23*, 8/120) > FC 1843

BROWN, John, d.1820 aged 35. Jamaica 1819 (7/669)

BROWN, John, 1836-1919. Bervie 1863 (5/458)

BROWN, John Caldwell Cochran (of Carbeth Guthrie), 1837-78. Ceres 1852 (5/133)

BROWN, John, 1850-1919. Stornoway (Royal Bounty Miss.) (n/e), Galston 1876 (3/41), Bellahouston, Glasgow 1887-1918 (3/396*, 8/290). Moderator 1916 (7/447)

BROWN, John. Whalsay 1861 (7/319) ?

BROWN, John, d.1885. USA 1852-4 (7/662) > Canada 1854-75 (7/628)

BROWN, John Dunlop, 1875-1948. Whiting Bay 1910 (4/68, 8/327), Craigmore 1928 (8/316, 9/386)

BROWN, John Francis, 1845-1928. Heriot 1871-1927 (1/324, 8/75)

BROWN, John Irwin, 1858-1937. Ireland > Holland 1887 (7/553, 8/729, 9/722)

BROWN, John Knox, 1866-96. Langbank 1893 (3/213, 8/250)

BROWN, John Low, 1852-1924. Hoy 1878 (7/245), Dallas 1880 (6/415)

BROWN, John Macdonald, d.1885. Holland 1844-70 (7/553)

BROWN, John Tod, 1805-73. Dunfermline Second Charge 1837 (5/35*) England 1844-8 (7/465, 7/466) > CoE priest 1851. His autobiography is entitled *Moral Murder*

BROWN, Laurence, d.1770. Lintrathen 1717 (5/268, 8/477)

BROWN, Lyon. Durisdeer - exh. 1567 (2/312) [v. 1574/5 (8/182)], Penninghame with Sorbie 1576-89 (2/373)

BROWN, Malcolm, d.1794 aged 99. Kilbirnie 1734 (3/103)

BROWN, Matthew, 1796-1853. Northumberland 1829 (7/513) > Kincardine O'Neil 1843 (6/102)

BROWN, Patrick, b.1613. Trailflat 1638 (2/299), Kirkpatrick-Irongray 1647-52 (depr.) (2/299, 8/177)

[BROWN, Peter, d. before 1579. Fetteresso - p. before 1579 (5/464)]
BROWN, Peter, 1791-1868. Rutherglen 1834 (3/488)
BROWN, Richard. Carnock - r. 1563-76 (5/7, 8/407)
BROWN, Richard. Saltoun 1633-44 (depr.) (1/391)
BROWN, Richard, d.1645. Dalgarno 1593 (2/312), Kirkconnel 1597 (2/318), Holywood 1602 (2/275), Tynron 1604 (2/327)
BROWN (or BROUN), Richard, d.1698. Drumelzier 1649-81 (depr.) (1/268), 1689 (1/269*)
BROWN, Richard, d.1707 aged 70. Blantyre 1664 (3/227), Biggar 1665 (1/239), St Michael's, Dumfries 1685-90 (depr.) (2/265*) Bertie
BROWN, Robert. Eaglesham - r. 1580 (8/288 - not 238)
BROWN. Robert. Kirkbean 1637-8 (dep.) (2/277*, 8/174), Weshingtoun 1648 (8/174) > army chaplain in Holland, 1651 (7/541, 8/728)
BROWN, Robert. Broughton 1644 (1/241), Lyne and Megget 1660-82 (depr.), 1687 (1/279 x2, 8/60)
BROWN, Robert, d. before 1674. Quothquan 1652-62 (depr.) (1/257, 8/55)
BROWN, Robert, 1723-87. Tulliallan 1758 (4/365, 8/403)
BROWN, Robert, 1728-77. Holland 1755 (7/555)
BROWN, Robert Barry, b.1858. Australia 1883-7 (7/586) > CoE
BROWN, Robert Hope, 1842-84. St Andrew's, Dundee 1867 (5/337) Kilsyth 1871 (3/481*, 8/309)
BROWN, Robert James ('Dorian'), 1792-1872. Drumblade 1821-7 (6/307), Prof. of Greek, Marischal College, Aberdeen 1827-60 > FC 1843 and Moderator
BROWN, Robert (Lundin), 1792-1877. Largo 1821 (5/219) > FC 1843
BROWN, Samuel, primus, 1677-1751. Kirkmabreck 1703 (2/368)
BROWN, Samuel, secundus, 1724-79. Kirkmabreck 1752 (2/368)
BROWN, Samuel, d.1725. Makerstoun 1715 (2/78) 'Went to Perth to be cut for stone'
BROWN, Stuart, 1849-94. FC > Buckie 1876 (6/281)
BROWN, Thomas. Garvald - r. 1567 (2/210), Garrel - r. 1567-72 (8/89, 8/157)
BROWN, Thomas. Saline - r. 1571 (8/414)
BROWN, Thomas. Dunino - minister 1574 (5/195), Kemback 1578 (5/206)
BROWN, Thomas, d.1708. Second Charge Paisley 1698 (3/168), First Charge 1701 (3/166)
BROWN, Thomas. Kinnettles 1736-43 (dep.) (5/295) transported for 14 years for celebrating an irregular marriage
BROWN, Thomas, 1776-1847. Tongland 1807 (2/426), St John's, Glasgow 1826 (3/447*) > FC 1843 and Moderator October 1843 [see photograph from *EPL*]
BROWN, Thomas, 1793-1868. Inverkip 1822 (3/210)
BROWN, Thomas, 1811-93. Kinneff 1837 (5/474) > FC 1843 and Moderator. *DSCHT* Author of *Annals of the Disruption* (1876)
BROWN, Thomas, 1828-1901. Collace 1855 (4/201, 8/361)
BROWN, Thomas, d.1832. Inverkip 1788 (3/210)
BROWN, Thomas. Australia *post*-1885 - assistant (7/586)
BROWN, William. (Papa-)Westray - r. (7/276) with Lady - r. 1561-2 (7/261) former priest
BROWN, William. Ardclach - r. 1569-79 (6/430) former monk of Kinloss Abbey
[BROWN, William, *Sir*, d.1579. Kirkconnel - v. pensioner 1579 (8/184)]
[BROWN, William. Glenbuchat with Strathdon/Innernochtie 1608 (6/126), Strathdon before 1618-*post*1638 (6/138)]
BROWN, William, d.1636 aged c. 35. Glencairn 1632 (2/315, 8/183)
BROWN, William, 1642-92. Nenthorn 1692 (2/85)

BROWN, William. Linlithgow Second Charge 1655 (1/218), Carnwath 1660-2 (depr.) (3/290)
BROWN, William, 1702-61. Gorbals - preacher 1730 (3/408 - not 480), Kilmaronock 1733 (3/351*)
BROWN, William, 1719-91. Cortachy 1746-8 (5/280 - he left on account of 'the odium of the disaffected, the prejudices of the people, and his life being attacked by a ruffian') > Holland 1748 (7/555) > Prof. of Ecclesiastical History, St Andrews Univ. 1757 (7/432)
BROWN, William, d.1720 aged c. 45. Kilmany 1703 (5/161)
BROWN, William, d.1736 aged 53. Second Charge Leith 1712 (1/167), Lady Yester's, Edinburgh 1721 (1/81), Old Greyfriars, Edinburgh 1730 (1/40*)
BROWN, William, 1736-71. Fintry 1766 (3/345)
BROWN, William, 1764-1835. Eskdalemuir 1792 (2/233)
BROWN, William, d.1853. Canada 1847-50 (suspended) (7/628)
BROWN, William. Chaplain Perth Prison 1864 (7/456)
BROWN, William, d.1770. Maxton 1751 (2/185)
BROWN, William, 1800-68. Argentina 1826-50 (7/681) > Prof. of Divinity and Biblical Criticism, St Mary's College, St Andrew's 1851 (7/430)
BROWN, William, d.1836. Bedrule 1788 (2/104)
BROWN, William, 1865-1940, St John's, Hawick 1894 (2/117), Campsie 1902 (3/378), Dunbar Old 1918 (8/108, 9/88)
BROWN, William Dawson, 1802-75. Canada (7/628) ?
BROWN, William Graham, d.1928. U.F. Church 1900 (Lamb 202, 381) > Toward Chapel, Dunoon 1918-20 (4/27, 8/317) > Canada
BROWN, William Laurence, 1755-1830. Holland ord. 1778-95 (7/555) > Prof. of Divinity, Marischal College, Aberdeen 1795 (7/363) with Greyfriars, Aberdeen 1795 (6/8) and with Principal 1796 (7/360*). *DSCHT*
BROWN, William Leslie Wallace, 1848-1918. Alness 1881 (7/28)
BROWN, William Morris, 1834-1902. Jewish Missionary 1868 (7/714) > St Margaret's, Edinburgh 1881 (1/112, 8/22)
BROWN, William Robertson, 1884-1945. Kerse 1914 (1/211, 8/43), St Modan's, Falkirk 1926 (8/42), Falkland 1926 (9/63) Deskford 1932 (9/620)
BROWN, William Rossie, 1857-1907. Ardrossan 1888 (3/80, 8/228)
BROWN see also BROUN and BROWNE
BROWNE, Archibald, 1787-1843. British Guiana 1818-26 (7/674)
BROWNE, Robert. Forglen 1649 (6/252), Bourtrie 1666-*post*1675 (6/149, 8/562)
BROWNE, William, 1886-1969. Portsoy 1913 (6/293), Trinity, Aberdeen 1917 (6/33), Tingwall 1919 (7/293*), Coldstream 1923-63 (8/124, 9/106, 10/63)
(BROWNHILL) BROUNHILL, John. Dalgety - r. 1570 (8/408), 1574 (5/21) former monk of Incholm
BROWNLEE, John, 1826-99. West Rutherglen 1858 (3/489)
BROWNLEE, William Stevenson, 1870-1930. Unst 1900 (7/301), Clydebank St James 1901 (3/337, 8/275, 9/362)
BROWNLIE, Charles, 1865-1904. Laurieston, Falkirk 1896 (1/209), St Margaret's, Hawick 1898 (2/118)
BROWNLIE, James Paterson, 1861-1943. Carntyne 1898 (3/405), Forgandenny 1909-25 (4/211*, 8/363)
BROWNLIE, Robert, murdered 1645 aged c. 56. Kirkton 1620 (2/129)
BROWNLIE, William, 1846-1933. Kelvinhaugh 1879 (3/419), Lenzie 1891-1926 (3/486*, 8/310)
BRUCE, Alexander, d.1611. Cruden 1584, 1590 (with

BRUCE, Alexander. Kinfauns 1611 (4/26), Tealing 1643-49 (dep.) (5/370*, /496)
BRUCE, Alexander, *bapt.* 1637-1704. Kirkurd 1690-3 (1/277*) > Ireland 1694 (7/527)
BRUCE, Andrew, c.1630-99. Kilrenny 1665 (5/213), Prof. of Divinity, St Andrew's Univ. 1671 (7/428) with St Andrews First Charge 1673 (5/234, 8/468), Bishop of Dunkeld - consecrated 1679 (7/340) and minister of Meigle 1679 (8/477), Bishop of Orkney 1688-9 (dep.) (7/354*, 8/710) Bertie
BRUCE, Andrew, d.1647 aged 52 (of the plague). Principal of St Leonard's College, St Andrews 1630 (7/412*) with St Leonard's Church 1630 (5/243)
BRUCE, Andrew. Carnbee 1664 (5/189), Pittenweem 1677-92 (dep. for drunkenness) (5/227*) Bertie
BRUCE, Andrew, d.1669 aged c. 33. Newtyle 1663 (5/272)
BRUCE, Andrew, 1670-1724. Cortachy 1701 (5/280), Inverkeillour 1705 (5/439*, 8/512 - not 515)
BRUCE, Andrew (of Pittarthie), d.1682. Balmerino 1673 (5/128)
BRUCE, Andrew, 1722-1801. Brechin Second Charge 1760 (5/380)
BRUCE, Archibald. d.1739. Manor 1722 (1/282)
BRUCE, Archibald, c. 1740-99. Fintry 1772 (3/345), Shotts 1786 (3/278)
BRUCE, Archibald. Aberfoyle - call not sustained 1770 (4/335)
BRUCE, Archibald, c. 1790-1824 (insane). North Church/Third Charge Stirling 1817 (4/330, 8/394)
BRUCE, Charles, 1832-1912. Glenrinnes 1864 (6/343, 8/613)
BRUCE, David, d.1633. Halkirk - minister 1614 (7/122), Olrig - minister 1625 (7/129)
BRUCE, Donald, d.1573. St Andrews/Deerness 1567 (7/210)
BRUCE, Douglas William, 1885-1953. Cadzow 1915 (3/233), St Stephen's, Broughty Ferry 1919 (5/313*, 8/486 - as St James) > Argentina 1926 (7/681, 8/738, 9/763)
[BRUCE, Edward, *1st Lord Kinloss, Baron Bruce of Kinloss*, 1549-1611. Torryburn - p. 1574-1606 (5/52, 8/415)] judge and layman
[BRUCE, Edward, *2nd Lord Kinloss*, d.1611/13. Ellon - p. 1592 (6/189)] judge and layman
BRUCE, George, 1709-95. Newcastle-upon-Tyne 1734 (7/462) > Minto 1745 (2/133) Dunbar 1766 (1/408)
BRUCE, George, 1802-53. Glengairn Mission 1845 (6/97), Tomintoul 1846 (6/373*)
BRUCE, George, 1863-1929. India 1891-1912 (7/689) > Kinlochluichart 1914 (7/46*, 8/661)
BRUCE, James, d.1662 aged c. 61. Kingsbarns 1632 (5/215)
BRUCE, James, 1714-95. Dunbog 1748 (5/151)
BRUCE, James, d.1730. Trinity-Gask 1664-*post*1673 (4/287) > Ireland 1685-9, 1691 (7/527)
BRUCE, James, d.1746. Creich 1719 (5/137)
BRUCE, John. 1608-72. Muiravonside 1642 (1/222, 8/47)
BRUCE, John, d.1695. Portmoak 1666-90 (dep. for drunkenness) (5/74) Bertie
BRUCE, John, d.1741. Airth 1729 (4/290)
BRUCE, John, d.1758. Norrieston 1752 (4/358)
BRUCE, John, 1758-1817. Forfar 1782 (5/286)
BRUCE, John. 1794-1880. Guthrie 1818 (5/438), West St Giles Collegiate Charge, Edinburgh 1831 (1/148), St Andrew's, Edinburgh 1831 (1/89*, 8/15) > FC 1843
BRUCE, Michael, 1634-93. Ireland 1657-61 (dep.)(7/527) > Anwoth 1689 (2/386*)
BRUCE, Patrick, 1692-1732. Ireland 1717-28 > Killellan 1729 (3/142) > Ireland 1730 (7/527)
BRUCE, Peter, d.1635. Principal St Leonard's College, St Andrews 1611 (7/412*) and parish (5/243)

BRUCE, Robert, c. 1554-1631. St Giles, Edinburgh 1587 (1/52) then New/Little Kirk, Edinburgh 1598-1600 (1/54*). Moderator 1588, 1592 (7/439 x2) *DSCHT*. 'One of the great men of his age'

BRUCE, Robert. St Vigeans 1602 (8/515 - not 155)

BRUCE, Robert, 1603-68. Culross - not settled 1631 (n/e), Ballingry 1641 (5/58)

BRUCE, Robert (of Kingscavil), 1607-67. Aberdour with Dalgety and Beath 1637 (5/2 - n/i) *but see him as* Harry SMITH. Beath 1644 (8/406)

BRUCE, Robert, d.1668 aged c. 52. Lunan 1654 (5/446)

BRUCE, Robert. Old Deer 1674 (6/216), Tron Kirk, Edinburgh 1681 and demitted (1/135)

BRUCE, Saul. Reay 1591 (7/132), Olrig 1599 (7/129)

BRUCE, Thomas, d.1733. Inverchaolain 1690 (4/27)

BRUCE, Walter, d.1673. Inverkeithing 1641 (5/43)

BRUCE, William. Coull - r. 1574 (6/89) [v. 1571 (8/546)]

BRUCE, William. Mains and Strathmartine 1585 - r. (5/358) [v. 1588-9 (8/493)]

BRUCE, William. Kirkwall - r. 1620 (8/694)

BRUCE, William. Glentanar 1615-*post*1619 (6/79)

BRUCE, William, 1834-82. Portlethen 1868 (6/73*), New Deer - not settled 1876 (6/219)

BRUCE, William Robertson, 1835-1901. New Machar 1865 (6/68, 8/540)

BRUCE, William Straton, 1846-1933. Banff 1873 (6/278, 8/596)

BRUGH, Andrew, d.1736 aged 59. Madderty 1701 (4/277)

BRUGH (or BURGH), James, 1763-1834. Trinity-Gask 1794 (4/288, 8/385)

BRUGH, John. Foulis Wester - not followed up 1730 (4/272)

BRUNTON, Alexander, 1772-1854. Bolton 1797 (1/357), New Greyfriars, Edinburgh 1803 (1/34), Tron Church, Edinburgh 1809 (1/137*) with Prof. of Hebrew, Edinburgh Univ. 1813-47 (7/386). Moderator 1823 (7/444) Convenor of the India Missions Committee for 13 years. Married to the novelist Mary Brunton

BRUNTON, James, 1849-1905. Condorrat 1872 (3/384), Thornton, Kirkcaldy 1872 (5/119), Middle Parish Perth 1874 (4/238), Monimail 1882 (5/168*)

BRUNTON, William, 1766-1839. Burgher Church 1795 > Canada 1820 (7/628)

BRYCE, Alexander, 1713-86. Kirknewton 1745 (1/151, 8/28) mathematician and practical scientist - he 'rediscovered the Stirling Jug'

BRYCE, Daniel, d.1784. Logie 1768 (5/404)

BRYCE, Donald Campbell, 1851-90. Aberfoyle 1876 (4/336), St Ninian's, Stirling 1880 (4/315), Moffat 1884 (2/218*, 8/159)

BRYCE (or BRICE), Edward, d.1636. Bothkennar 1595 (4/299), Drymen 1602-13 (dep.) (3/339*) > Ireland 1613-36 (dep.) (7/527). The first minister to the Scots Presbyterians of Ulster

BRYCE, George, b.1844, alive 1928. Canada 1871 (7/656)

[BRYCE, James, *Sir*. Kirkpatrick-Irongray - v 1565-6 (8/176)] (*see* John BRYCE, below)

BRYCE, James, 1785-1866. Strachan 1808 (6/112*) > first chaplain to India with H.E.I.C. 1814-36 (7/570)

BRYCE, James, 1792-1861. England 1824 (7/518, 7/521) > Gilcomston, Aberdeen 1835 (6/7*) > FC 1843

BRYCE, James, 1832-86. Newark, Port-Glasgow 1862 (3/217), St Ninian's, Glasgow 1877 (3/461*, 8/306)

BRYCE, James Clow, 1836-69. Kelvinhaugh (ord. miss.) 1860 (3/418), Johnstone 1861 (2/208), Dalton 1868 (2/203*, 8/156)

[BRYCE (or BRYSON), John, *Sir*, d.before 1608. Dumfries - v. 1566, 1572-3, 1578 (8/171) and Little Dalton 1608 (8/156)] (*see* James BRYCE, above)
BRYCE, John, 1677-1731. Saline 1716 (5/50)
BRYCE, John, d.1704. Crawfordjohn 1693 (3/298)
BRYCE, John (of Dalshangan), 1754-1831. Relief Church 1780 > (CoS 1791) - as South Parish, Aberdeen 1828 (6/31)
BRYCE, John Campbell, 1800-58. Ardrossan 1830 (3/79, 8/228)
BRYCE, Morrison, 1859-1929. Baldernock 1885-1926 (3/329, 8/273)
BRYCE, Patrick, 1732-1816. Carmylie 1771 (5/433)
BRYCE, Robert, d.1756. Dron 1741 (4/203)
BRYCE, William, 1770-1841. Aberdour 1796 (5/4)
BRYDEN, James Henderson, 1859-1939. Holywood 1889 (2/276), Markinch 1899 (5/114*, 8/433 - not 453, 9/482)
BRYDEN, John Glendinning, 1787-1855. Sandsting 1813 (7/315)
BRYDEN, Mark Johnston, 1814-80. St Brice, Kirkcaldy 1843 (5/104)
BRYDEN, William, 1735-93. Dalton 1763 (2/201)
BRYDIE, Peter, 1786-1845. Gartmore Chapel 1816 (4/345), Fossoway 1825 (5/64*) > FC 1843 but insane and his demission void
(BRYDIE) BRADIE, Thomas. Watten - minister and exh. 1569 (8/679) with Bower 1569 (8/676) minister 1574 (7/138); Halkirk - minister 1574 (7/121) with Watten and Skennand 1574 (7/138), 1588-*post*1593 (7/122) former priest
BRYDON, George, d.1817. Ireland 1778 (7/527)
BRYDON (or BREDDON), Robert. Tongland 1693-1711 (2/426)
BRYDON, Robert, 1792-1860. Dunscore 1822 (2/274, 8/173) > FC 1843
BRYDONE, Robert, d.1761 aged 74. Coldingham 1725 (2/38)
BRYDSON, Thomas, 1806-55. Levern 1839 (3/151), Kilmalcolm 1843 (3/213*)
BRYNING, John, d.1853 aged 84. Canada 1830 (7/628)
BRYSON, Alexander, d.1900. Middle Parish Paisley 1862 (3/180), St Michael's, Dumfries 1868 (2/268, 8/172), Alloa 1870 (4/294*, 8/386)
BRYSON, Andrew, d.1940. Tweedmouth 1910 (7/461) > St Thomas', Glasgow 1920-38 (3/467, 8/307, 9/303)
BRYSON, James (or Alexander), d.1623. Durisdeer - minister 1579 (8/182) [v. 1576 (2/312 - Alexander), Wigtown 1601-8, 1618 (2/382 x2)
BRYSON see also BRYCE
BUCHAN, Alexander, d.1730. St Kilda - catechist 1704, minister 1710 (7/193, 8/689*) an old veteran. 'When anyone breaks the Sabbath, I cause them to stand in sack-cloth dipped in the filthiest gutter in the toun'.
BUCHAN, Alexander, 1795-1875. Canada 1842 > Stanley Chapel 1851 (4/253), Bannockburn 1854 (4/298*) > Canada 1856 (7/628)
BUCHAN, Archibald, d.after 1689. Queensferry 1682 (1/225), Spott 1683-9 (depr.) (1/418*, 8/112) Early in the morning he was carried half-naked by some of the parishioners into church, and dared to officiate any longer as minister of the parish. Bertie
BUCHAN, Charles Forbes, 1817-75. England 1840 (7/517) > High Kirk Paisley 1844 (3/173), Fordoun 1846 (5/468*, 8/521)
BUCHAN, George, d.before 1702. Logie-Buchan 1671-95 (depr.)(6/196) Bertie
BUCHAN, George. Stanley Chapel 1846 (4/253) ?
BUCHAN, Henry Ritchie, 1857-1918. Kilbirnie 1886 (3/103, 8/233)
BUCHAN, James, 1659-1727. Northmavine 1700 (7/313)

BUCHAN, James, d.1702. Skirling 1667 (1/257), Prestonpans 1676-81(depr.) (1/389), Eddleston 1688-91 (deserted and dep. 'for charming') (1/272*, 8/59) > George Heriot's Hospital, Edinburgh 1699. Bertie
BUCHAN, James, d.1778. Walls 1735 (7/318)
BUCHAN, John. Invergowrie 1563 (8/491) with Liff 1563 (8/492)
[BUCHAN, Thomas, *Sir*. Alness - rector 1570 (8/658)]
BUCHAN, William, 1806-69. Second Charge Hamilton 1831 (3/263) > FC 1843
BUCHAN, William Sutherland, 1888-1955. Galashiels West 1915 (2/180, 8/150), Liff and Benvie 1919 (5/350, 8/492), St James, Portobello 1924 (8/6 - n/i, 9/32), Sanquhar 1929 (9/148), Dunbog 1948-55 (9/488, 10/291) Bertie
BUCHANAN, Alexander Cockburn, 1875-1959. Forres 1899-1912 (6/424) > EpCoS. Bertie
BUCHANAN, Allan, 1722-49. Inverkeithing 1744 (5/45)
BUCHANAN, Andrew, d.1839. British Guiana 1839 (7/676)
BUCHANAN, Archibald, 1817-86. Ladyloan, Arbroath 1847 (5/428), St Thomas, Leith 1851 (1/159), Logie-Pert 1864 (5/404*, 8/503)
BUCHANAN, Dugald, 1716-68. Kinloch-Rannoch - Royal Bounty catechist 1755 (4/186) ? *DSCHT* - celebrated Gaelic religious poet - 'The Cowper of the Highlands'
BUCHANAN, George, 1506-82. Principal of St Leonard's College, St Andrews 1568 78 (7/412). Lay Moderator 1567 (7/437*) A major renaissance humanist. *DSCHT*
BUCHANAN, George. Kirkpatrick-Juxta 1626 (2/211), Moffat 1637 (2/216, 8/159), Kirkcudbright 1638-9 (dep.) (2/416*, 8/207)
BUCHANAN, George. Callander 1651 (4/340), Makerstoun 1667-82 (2/78)
BUCHANAN, George, 1698-1760. Tynninghame 1732 (1/425)
BUCHANAN, George. Drymen 1739-41 (dep. for fornication) (3/339)
BUCHANAN, George, d.1835. Relief Church > Canada 1822 (7/628)
BUCHANAN (born CRAIG), George Craig Dalziel, c. 1775-1842. Kinross 1804 (5/67)
BUCHANAN, Hamilton, 1804-42. Strathblane 1835 (3/368, 8/283)
BUCHANAN, James (of Cremannen). Balfron 1666-90 (depr.) (3/329) Bertie
BUCHANAN, James, c. 1727-61. Prof. Hebrew and Oriental Languages, Glasgow Univ. 1757 (7/406, 8/717) layman
BUCHANAN, James, 1804-70. Roslin 1827 (1/347), North Leith 1828 (1/157), St Giles, Edinburgh 1840 (1/69*, 8/12) > FC 1843. *DSCHT*
BUCHANAN, James, 1843-1921. Rathven 1875 (6/297), Langholm 1879 (2/238*, 8/163)
BUCHANAN, James, 1846-1924. Catrine 1877 (3/19), Eaglesham 1881 (3/388, 8/288)
BUCHANAN, James. Canada 1888 (ord. 1891) (7/656)
BUCHANAN, James Little, b.1872. Whitburn 1898-1909 (1/236) > CoE
BUCHANAN, John, secundus, *bapt.* 1694-1766 Covington 1727 (1/249)
BUCHANAN, John, primus, d.1726. aged 72. Covington 1691 (1/249, 8/54)
BUCHANAN, John, d.1785 aged 78. Foulden 1755 (2/48)
BUCHANAN, John, 1794-1871. Kingarth 1827 (4/35, 8/319)
BUCHANAN, John M'Gregor, 1832-92. Cockburnspath 1863 (1/405), Innerwick 1869 (1/411*)
BUCHANAN, Peter, 1797-1848. Stitchel 1827 (2/93, 8/133)
BUCHANAN, Richard, d.1794. Holland 1791 (7/538)
BUCHANAN, Robert, d.1618 aged c. 55. Forgan 1590 (5/203) [v. (8/458)] Ceres 1599 (5/131*, 8/439)
BUCHANAN, Robert, 1724-96. Lesmahagow Second Charge 1775 (3/317*), Cathcart 1784 - withdrew (3/382)

BUCHANAN, Robert, c. 1738-77. Clackmannan 1772 (4/302)
BUCHANAN, Robert, 1786-1873. Peebles 1813-24 (1/288, 8/63), Prof. of Logic, Glasgow Univ. 1824 - 'Logic Bob'
BUCHANAN, Robert, 1794-1871. Kingarth 1827 (4/35)
BUCHANAN, Robert, 1802-75. Gargunnock 1827 (4/309), Saltoun 1830 (1/394), Tron Church, Glasgow 1833 (3/475*, 8/308) > FC 1843 and Moderator. *DSCHT* - social reformer
BUCHANAN, Robert, 1828-1901. Elie 1859 (5/199), Dunbar 1862 (1/409)
BUCHANAN, Robert, 1858-1908. Clydebank St James 1889-95 (3/337) > South Africa > Prestonfield, Edinburgh 1898-1903 (1/87)
BUCHANAN, Solomon. Leny/Callander - r. 1567-85 (4/342)
BUCHANAN, Thomas, d.c. 1582. Southwick 1573 (2/295) > Keeper of The Privy Seal
BUCHANAN, Thomas, d.1599 aged c. 79 (thrown from his horse). Ceres 1578 (5/130*, 8/439). Moderator 1588 (7/439)
BUCHANAN, Thomas, d.1715 aged c. 51. Tulliallan 1692 (4/364), Kilmadock - refused 1704 (4/347), Dunfermline 1710 (5/30*)
BUCHANAN, Thomas, 1802-59. Logierait 1832 (4/189), Methven 1841 (4/223*, 8/368 - not 348)
BUCHANAN, Thomas, 1830-1906. Barrhead 1859 (3/131)
BUCHANAN, Walter, d.1642 aged c. 46. Ceres 1624 (5/131)
BUCHANAN, Walter, 1755-1832. West Church Stirling 1780 (4/325), Second Charge Canongate, Edinburgh 1789 (1/29*, 8/8). *DSCHT* - friend of Charles Simeon. 'A fine pastor who did great work with the poor'
BUCHANAN, William, d.1614 aged c. 42. Foulis Wester 1593 (4/271), Methven 1607 (4/221*)
BUCHANAN, William, 1821-66. Kilmaurs 1844-50 (dep. for drunkenness) (3/115) > newspaper editor
BUCHANAN, William, 1822-87. India 1856-8 (7/689)
BUCHANAN, William. Bridge of Allan - licentiate 1857 (4/338) ?
BUCHANAN, William, 1890-1978. Menmuir 1923 (5/409, 8/504), Dalziel St Mary's 1927 (8/257), Belhavie South 1946 (9/335, 9/573), Midmar 1952-65 (9/580, 10/336, 11/324)
BUCHANAN, William Buchanan Cullen, 1899-1970. Juniper Green, Edinburgh 1926 (8/27*, 9/18, 9/197, 9/288), St Marnoch's, Kilmarnock 1930-41 (9/197), Pollockshields East 1946 (9/288), Abdie 1954-9 (9/485, 10/289)
(BUCHART) BUSCHERTT (or BUCTHART), James, *Sir*. Suddie - r. 1570 (7/17, 8/657)
BUGLASS (or BUGLOSS), James. Crossmichael 1658-62 (depr.)(2/404)
BUIST, George, 1779-1860. Falkland 1802 (5/154), Second Charge St Andrews 1813 (5/240) with Prof. of Hebrew 1817 (7/426), then of Ecclesiastical History 1823 (7/432*). Moderator 1848 (7/445)
BUIST, George, d.1808. USA 1793 (7/663)
BUIST, John (of Tillywhanlaw), c. 1762-1845. Tannadice 1796 (5/305). 'He had a rare fund of humour and was very ready at repartee'
BULLO, John. Kailzie - r. 1563, 1567 (1/276, 8/59)
BULLOCK, Andrew, 1790-1836. Alva 1819 (4/297), Tulliallan 1823 (4/365*)
BUNKLE, Edward, d.1777 aged 83. Leadhills - 'preacher' 1722 (3/312), Lochmaben - void 1723 (2/213), Kirkmahoe 1725-49 (2/283, 8/176) > England 1751-72 (7/476)
BUNTING, Thomas John, 1886-1950. St Gilbert's, Pollokshields 1916 (3/445, 8/302 - not James), Dundee St Andrew's 1942 (9/297, 9/513*)

BURDON, Charles Scott, 1862-1930. Blackhill 1900 (6/212), Lundie and Foulis Easter 1910 (5/357), Dean Park, Govan 1919 (3/407*, 8/292, 9/265)
BURDON, James (of Auchingarrich), d.1631. Foulis Wester 1586, 1590 (4/271), Kenmore 1589 (4/182) with other charges; Blackford/Strageith 1592 (4/261), Muthill 1607 (4/284*)
BURDON, James Alexander, 1838-1905. East Parish Perth 1863 (4/233 - n/i), Crawford 1870 (3/297, 8/267), Lasswade 1876 (1/330*, 8/78 - not 98)
(BURDON) BURDOUN, John. Balquhidder - r. 1567, 1572 (8/396) minister 1574-93 (4/337)
BURGESS, Alexander. Temple 1682-90 (depr.)(1/348) Bertie
BURGESS, Edwin H.. Canada 1892-1906 (7/614)
BURGESS, Hugh, 1766-1849. Glenmuick 1817 (6/100)
BURGESS, James, 1864-1924. Canada 1891 (7/609), Beach Parish, Broughty Ferry, Dundee 1905 (5/312, 8/485)
BURGESS (or BURGES), John, 1725-95. Kirkmichael 1759 (2/209) botanist
BURGESS, Robert, 1834-89. Rendall 1876 (7/228), Stenness 1878-88 (7/250*)
BURGESS, William, 1829-89. Ardallie 1859,62 (6/211)
BURLEIGH, John, 1851-1937. Ednam 1878-1924 (2/70, 8/130, 9/108)
BURLEIGH, John Henderson Seaforth, 1894-1985. Fyvie 1924 (6/259, 8/592), St Enoch's Dundee 1928-31 (8/489), Prof. of Church History, Edinburgh Univ. 1931-64 (9/514, 9/769*, 11/425). Moderator 1960 (10/429, 11/425)
BURN, Andrew, 1676-1760. Anstruther Wester 1703 (5/184)
BURN, David, d.1632 aged c. 40. Girvan 1620 (3/41)
BURN, David, 1727-76. Moonzie 1755 (5/169), Largo 1769 (5/219*)
BURN, David, d.1749. Fetteresso 1709 (5/465)
BURN, James, 1734-1800. England 1760 > Forgan 1761 (5/204)
BURN, John, d.1734. St Vigeans 1731 (5/450)
BURN, Robert. Dundonald - r. 1567-72 (3/35) former Carmelite friar
BURN (or BURNS), William, d.1826 aged 82. CoE > Northumberland 1769 (7/504) > Minto 1774 (2/133)
BURN see also BURNS
BURNE, John. Inveresk - minister before 1567 (1/324, 8/76)
BURNE, John, d.1611. Inverkeithing and Dunfermline - r. 1563 (8/409), Inverkeithing - minister 1563, 1570 (5/42) with Dalgety 1572-3 (8/408) [Rosyth - v. 1587/7 (8/412* x2)]
BURNE, John, 1615-72/3. Langton 1659 (2/21) refused to conform
BURNE, John. Kirkoswald 1616-*post* 1651 (3/46)
BURNESS (or BURNS), David, 1806-56. East Strathaven Chapel 1838 (3/225), Wiston and Roberton 1839 (3/322*, 8/272)
BURNESS, James, 1847-74. Kirkfieldbank, Lanark 1872 (3/305)
BURNET, Alexander. Oyne 1613-*post*1618 (6/178)
BURNET, Alexander, 1614/15-84. Coldingham 1639 - not settled (2/37) CoE 1641-50, 1660 > Bishop of Aberdeen 1663 (7/331), Archbishop of Glasgow 1664-9 (7/323), 1674 (7/324), Archbishop of St Andrews 1679 (7/324, 7/327*) *DSCHT*
BURNET, Alexander, *bapt.*1653-96. Crossmichael 1672 (2/404), Kirkton 1684 (2/130), Canongate Second Charge Edinburgh 1685 (1/28, 8/8), First Charge 1687-9 (depr.) (1/24*) Bertie
BURNET, Andrew, alive 1700. Abercrombie 1682-9 (depr.) (5/178), Firth and Stenness - intruded 1695-1700 (7/235) Bertie

BURNET, Gilbert 1643-1715. Saltoun 1665-84 (depr.) (1/392*), Prof. of Divinity, Glasgow Univ. 1669-74 (7/399) > Bishop of Salisbury 1689. Important Church historian. *DSCHT*
BURNET, James. Cromarty - r. 1569-74 (7/4)
BURNET, James (of Mosston), d.1744. Ellon 1713 (6/190)
BURNET, John, d.1673 aged c. 57. East Kilbride 1656-62 (depr.) (3/267)
BURNET, John, d.1732/3. Stair 1717 (3/70)
BURNET, John Smith, d.1908. Canada 1866 (7/628)
BURNET, Joseph, d.1892. Corsock 1861 (2/403) > Ceylon 1864 (7/567)
BURNET, Robert. Ecclesgreig - r. 1569 (5/481)
BURNET, Robert. Oyne 1596-*post*1633 (6/178, 8/571)
BURNET, Robert, d.1703 aged c. 67. Rayne 1666 (6/183) Bertie
BURNET, Robert, d.1889. Canada 1853 (7/628)
BURNET, William, d.1699. Kildrummy 1671-81(depr.) (6/133 - BURNETT), Midmar 1683 (6/107, 8/553)
BURNET, William, d.1714. Mid-Calder 1687 (1/177), Falkirk 1696 (1/206*, 8/42)
BURNET, William, 1808-87. Half-Morton 1843 (2/236)
BURNETT, Alexander, d.1800 aged c. 64. Portsoy (miss.) 1763 (6/293), St Clement's/ Footdee, Aberdeen 1765-73 (6/28), Careston 1798 (5/384*)
BURNETT, Alexander, 1873-1949. Firth and Stenness 1929-45 (8/696, 9/702)
BURNETT, Andrew, *MD*, d. before 1723. St Nicholas, Aberdeen 1686-95 (depr), 1711-16 (dep.) (6/38, 8/535) > non-juror. 'A very weak, empty volage [volatile] man, of nae great parts of learning, and just made a tool of to disturb the established constitution'. Bertie
BURNETT, Andrew, 1876-1949. FC 1907 > Martyrs' Church, Glasgow 1917 (3/423, 8/297), New Cumnock, Martyrs 1926 (8/215, 9/181)
BURNETT, George. Strachan 1641 (6/111), Kincardine O'Neil 1658-*post* 1680 (6/101, 8/550)
BURNETT, George, 1827-88. (ord. 1869) Overtown, Hamilton 1872,76 (3/275)
BURNETT (or BURNET), James. Lauder 1615 (2/153), Jedburgh 1636-9 (dep.) (2/125, 8/139)
BURNETT, James, d.1745. Lasswade 1711 (1/330)
BURNETT, James Beattie, 1865-1945. Aberlemno 1891 (5/278), Fetteresso 1905 (5/466*, 8/521 - not John, 9/583)
[BURNETT, John. Saltoun - v. 1567-71 (8/100)]
BURNETT, John, c.1645-1728. Second Charge Linlithgow 1673 (1/218), First Charge Culross 1676 (5/15), Monymusk 1678 (6/176*, 8/570) Bertie - one of the last pre-Revolution incumbents still in a parochial charge
BURNETT, John. St Clement's/Footdee, Aberdeen - 'elected preacher' (*ie.* deacon) 1649 (6/27)
BURNETT, John. Mearns - did not accept 1652 (3/155)
BURNETT, John, 1696-1741. Cluny 1719 (6/87)
BURNETT, Robert. St Cyrus - r. 1576 (8/525)
[BURNETT, Robert. Contin - p. 1575, 1587 (7/30, 8/658)]
BURNETT, Robert. Premnay - r. 1601 (6/180)
BURNETT, Robert, c. 1655-1715 (hanged himself with the bell rope). Monigaff 1694-98 (2/372 - BURNET), Newhills 1702 (6/64*, 8/539)
BURNETT, Robert, d.1701 aged c. 53. Banchory-Ternan 1682-95 (depr.) (6/80), Fintray 1699 (6/57*, 8/538) Bertie
BURNETT, Robert, 1865-1928. Liberton 1898 (1/174, 8/33)

BURNETT, Thomas, d.1582. Methlick - minister 1560 (6/198) [p. 1563 (8/575)] former priest
[BURNETT, Thomas. Contin - v. 1592/3 (8/659)]
BURNETT, Thomas (of Slowie), d.1637. Strachan 1599 (6/111, 8/553) 'His house was infested by the pest'
BURNETT, Thomas, younger, 1841-1926. Daviot 1865 (6/157), Kennethmont 1870-1923 (6/132*, 8/558)
BURNETT, Thomas, elder, d.1874. Daviot 1829 (6/157)
BURNETT, William (of Sauchen). Kinariney 1607-*post*1638 (6/110) 'He was a most litigious person'
BURNETT, William, 1629-81. Botriphnie 1654 (6/301), Cullen 1663 (6/282, 8/598)
BURNETT, William. Oyne 1647 (6/178), Insch 1661-*post* 1680 (6/158, 8/566)
BURNETT, William, 1864-1946. Australia 1891-3 (7/586) > Kingscavil 1898 (1/219), Restalrig 1904 -34 (1/87, 8/14, 9/34)
BURNETT see also BENNETT
BURNIE, William, 1834-84. Oxnam 1859 (2/137, 8/141 - as BARNIE)
BURNS, Alexander. Fyfe, 1838-1913. St James, Kirkcaldy 1869 (5/107), Lady Glenorchy's, Edinburgh 1877 (1/80 - n/i, 8/12), St George's, Paisley 1882 (3/177*, 8/244)
BURNS, Andrew, 1774-1823. Glenisla 1806 (5/262)
BURNS, Andrew, 1858-1932. Fenwick 1887-1931 (3/96, 8/231, 9/190)
BURNS, George, 1790-1876. Canada 1816 (7/609) > Tweedsmuir 1831 (1/296*, 8/65) > FC 1843
BURNS, George Stewart, 1830-96. Chapelshade, Dundee 1853 (5/325), Newton-upon-Ayr 1854 (3/14), Houston 1857 (3/141), First Charge Montrose 1863 (5/412), St Mungo's, Glasgow 1865 (3/459*, 8/305)
BURNS, James, d.1761. Northumberland 1759 (7/516)
BURNS, James, 1774-1837. Brechin First Charge 1798 (5/377)
BURNS, James, 1826-97. Levern 1852 (3/151), Nairn 1854 (6/444*, 8/649 - not 449, and not 1884)
BURNS, James Chalmers, 1809-92. London 1837 (7/492) > FC 1843 and Moderator
BURNS, James Steven, 1869-94. Toward Chapel, Dunoon 1893 (4/26)
BURNS, John, 1744-1839. Barony Parish, Glasgow 1774 (3/394)
BURNS, John, 1774-1824. Canada 1803 (7/628)
BURNS, John, 1816-63. Dunnichen 1849 (5/284), Dunino 1850 (5/198*)
BURNS, John. Canada 1824-6 (7/628)
BURNS, John, d.1830. Auchtergaven 1821 (4/142)
BURNS, Robert, 1789-1869. St George's, Paisley 1811 (3/176) > FC 1843 > Canada 1845-64 (7/628) *DSCHT*
BURNS, Stewart, 1855-1935. St Mary's, Hawick 1880-1925 (2/118, 8/138)
BURNS, Thomas, 1796-1871. Ballantrae 1826 (2/332), Monkton and Prestwick 1830 (3/57*) > FC 1843 > New Zealand 1847 (7/603) *DSCHT* - nephew of the poet
BURNS, Thomas, 1807-68. High Church, Airdrie 1839 (3/222), Second Charge Lesmahagow 1842 (3/317*, 8/271)
BURNS, Thomas, d.1830. (ord. 1778) Inchinnan 1787 (3/145), Renfrew 1790 (3/187*, 8/245)
BURNS, Thomas. 1853-1938. Melville Parish Montrose 1877 (5/416), Lady Glenorchy's, Edinburgh 1882 (1/80*, 8/13, 9/19)
BURNS, William Chalmers, 1815-68. 'The well-known apostolic miss. to China' from 1847 (7/499) *DSCHT*

BURNS, William Hamilton, 1779-1859. Dun 1800 (5/389), Kilsyth 1821 (3/480) > FC 1843
BURNS-BEGG, Thomas Hutchison, 1897-1977. Balfron North 1927-67 (8/274 - n/i, 9/357, 10/214, 11/226)
BURNSIDE, Cunningham, d.1821 aged 51. Dunscore 1807 (2/273)
BURNSIDE, George MacKnight, 1797-1855. (ord. 1823) Urr 1837 (2/307)
BURNSIDE, James, d.1743. Kirkintilloch 1741 (3/483)
(BURNSIDE) BROUNSIDE, John. Makerstoun 1574-8 (2/78)
BURNSIDE, William, 1751-1806. St John's, Leith 1775 (1/158), Greyfriars/ New Church, Dumfries 1780 (2/269), St Michael's, Dumfries 1794 (2/266*)
BURR, John, 1869-1940. Bowden 1899 (2/173, 8/149, 9/121)
BURR, Peter Lorimer, 1834-1909. Lundie and Foulis Easter 1866 (5/357)
BURR, Robert, *Sir,* alive 1590. Dollar - r. 1567-76 (4/305) [curate 1561, v. 1573 (8/389)]
BURRELL, Thomas, d.1726 aged c. 63. Cults 1699 (5/139)
BURRY, John Harris, b.1887. Canada (miss.) 1920 > (CoS 1924) Alves North 1925 (6/378*, 8/622 - not BARRY), Aberdeen Ferryhill 1929-53 (8/526, 9/560, 9/639, 10/326)
BURT, Alexander (of Deugly), 1791-1867. Arngask 1819 (5/57)
BURT, Andrew, 1889-1960. Cabrach 1920 (6/123, 8/556), Insch 1927 (8/566), Monikie 1939 (9/521, 9/598, 10/308)
BURT, James Robert, 1858-1935. Largo 1890 (5/220), North Berwick 1904-27 (1/383, 8/99)
BURT, William Forman, d.1866. Ferryport-on-Craig 1843-53 (dep.) (5/202)
BUTCHART, James, 1844-1907. Anstruther Wester 1872 (5/185)
BUTLER, Dugald, 1862-1926. Abernethy 1890 (4/199 - not 198), Tron Parish, Edinburgh 1902 (1/138), Galashiels 1907 (2/180*, 8/150) *DSCHT*
BUTTER, Laurence, *bapt.*1763-1837. Lethendy 1792 (4/166)
BUTTER, Patrick. Fort William 1826 (4/131)
BYRES, George, d.1640 aged c. 73. Bara 1589 (1/365), Legerwood 1592 (2/156)
BYRES, George, primus, d.1730. St Boswells 1697 (2/192)
BYRES, George, secundus. St Boswells 1730-8 (2/192) > Glassite
BYRES, John, 1789-1861. Bathgate 1845 (1/194)
BYRES, Thomas, d.1682 aged c. 76. Legerwood 1634, 1666 (2/156 x2)

C

CABELL, William, *Sir*. Inverurie - v. 1562/3 (8/566), Tullynessle - p. 1562/3 (8/561)]
CADDELL, James, d.1791. New Luce 1770 (2/346, 8/190)
CADENHEAD, Arthur, 1870-1914. St Andrew's Alloa 1909,13 (4/295)
CADENHEAD, John, 1865-1929. Waterside Chapel, Ayr 1915 (3/33, 8/216)
CAESAR, James, 1871-1945. Gullane 1901-36 (1/368, 8/92, 9/89)
CAESAR, James, d.1897. St John's, Dundee 1847 (5/329), Panbride 1851 (5/449*, 8/514)
CAESAR, John, 1865-1938. Panbride 1895 (5/449, 8/514, 9/544)
CAESAR, William, 1824-1912. St Bernard's, Edinburgh 1850 (1/91), Tranent 1852 (1/398*, 8/103)

CAIE, George Johnstone, 1839-1911. Canada 1866 (7/609) > Forfar 1875 (5/287*, 8/480)

CAIE, Norman Macleod, 1874-1937. New Kilpatrick 1899 (3/357), St Matthew's, Edinburgh 1907 (1/114), Pollokshields 1911 (3/430), Hamilton First Charge 1917 (3/261*, 8/260, 9/331)

CAIE, William Smith, 1835-1900. Glenlivet - assistant 1881 (6/342), Enzie 1883-97 (6/287*, 8/599)

CAIRD, John, 1820-98. Ardentinny (miss.) 1844 (4/21), Newton-upon-Ayr 1845 (3/14), Lady Yester's, Edinburgh 1847 (1/84), Errol 1849 (4/208), Park, Glasgow 1857 (3/471), Prof. of Divinity Glasgow Univ. 1862 (7/402), Principal of Glasgow Univ. 1873 (7/397*) 'Held in wonderful and unparalleled reverence' by all. 'His name casts a spell, and elusive glamour, over Scotland'; and his sermon before Queen Victoria at Crathie in 1855 was called the greatest sermon of the century. *DSCHT*

CAIRNCROSS, Alexander, c. 1637-1701. Trinity/Second Charge Edinburgh 1663 (1/132*), St Michael's, Dumfries 1668 (2/265), Bishop of Brechin 1684 (5/375, 7/335), Archbishop of Glasgow 1684-7 (7/324*) > Bishop of Raphoe, Ireland 1693

CAIRNS, Adam, 1758-1821. Longforgan 1793 (5/353)

CAIRNS, Adam, 1802-81. Manor 1828 (1/283), Dunbog 1833 (5/151), First Charge Cupar Fife 1837 (5/145*) > FC 1843 > Australia (7/586). *DSCHT*

CAIRNS, Christopher, 1703-61. Tweedsmuir 1732 (1/296)

CAIRNS, James, *MD*. Canada > FC 1844 (7/628)

CAIRNS, John, d.1595. St Giles, Edinburgh - r. 1561, 1578-88 (1/52)

CAIRNS, John Edgar, 1866-1933. Ireland 1891 > Muckhart 1907 (5/70, 8/420, 9/468)

CAIRNS, Thomas, *Sir*. Soutra 1560-7 (1/320) former priest

CALANDER see CALLANDER

CALDCLEUCH (or COLDCLEUCH), John, d.1612. Prof. of Divinity St Mary's College, St Andrews 1583-93 (7/428), Abdie 1594 (5/123) 'A vainboasting fool'

CALDER, Charles, 1748-1812. Urquhart (Dingwall) 1774 (7/47)

CALDER, George, 1859-1941. Strathfillan 1894-1912 (3/369, 8/284) > Glasgow University

CALDER, Hugh, 1746-1822. Croy 1778 (6/441)

CALDER, James, 1712-75. Ardersier 1740 (6/434), Croy 1747 (6/441*)

CALDER, James, 1827-1914. Plean, Stirling 1863,79-1900 (4/312)

CALDER, James Jolly, 1853-1946. Rhynie 1879 (6/330), Cairney 1900-32 (6/304*, 8/605, 9/625)

CALDER, John, d.1717. Cawdor 1705 (6/439)

CALDER, John, 1733-1815. England 1759 (7/504, 7/522*) Numismatist

CALDER, John, 1743-83. Weem 1770 (4/191), Rosskeen 1775 (7/68*)

CALDER, John, 1800-90. Partick 1844 (3/428)

CALDER, John, 1843-1923. Leochel-Cushnie 1872 (6/136), St Machar's, Aberdeen Second Charge 1878 (6/24), First Charge 1903 (6/22*)

CALDER, John, 1849-1909. Crimond 1880 (6/214, 8/579 - n/i)

CALDER, John, b.1875. St Leonard's, Edinburgh 1904-12 (1/110) > Australia 1912 (7/586)

CALDER, Peter, 1829-70. Fort Augustus/Abertarff (miss.) 1860 (4/132), Kinlochbervie 1862 (7/109), Clyne 1864 (7/81*)

CALDER, Robert, 1658-1723. Nenthorn 1689 and depr.(2/84) > non-juror. Bertie

CALDER, Robert Hogg, 1850-1930. Glenlivet 1883/97-1926 (6/342, 8/613)

CALDERWOOD, Archibald, 1657-81. Canongate Second Charge 1680 (1/28 - n/i)

CALDERWOOD, David, 1575-1650. Crailing 1605-17 (depr.) (2/107) > Holland 1619-25 > Pencaitland 1641 (1/384*) Church historian. *DSCHT*
CALDERWOOD, James, 1624-79. Humbie 1649 (1/375)
CALDERWOOD, John Alexander, 1893-1954. Stobhill 1922 (8/83), Airdrie West 1927-33 (8/251*, 9/317) > Madeira 1934 (9/765)
CALDERWOOD, Robert George Matheson, b.1896. Kenya 1922 (7/689*), Jerusalem 1936 (8/739, 9/730)
CALDERWOOD, Robert Sibbald, 1864-1960. Garelochhead 1890 (3/347), Tolbooth, Edinburgh 1900 (1/123), Cambuslang Old 1908 (3/239*, 8/255, 9/322, 10/189), Alexandria (temporary) 1938 (9/762)
CALDERWOOD, William, *bapt.*1636-80. Dalkeith 1659 (1/316, 8/72)
CALDERWOOD, William, d.1669. Heriot 1617 (1/322)
CALDERWOOD, William, d.1709 aged 81. Legerwood 1655-62 (depr.), 1689 (2/156x2)
CALDWELL, George, 1858-1927. Symington (Lanark) 1891 (1/262, 8/56)
CALDWELL, James, d.1616 aged c. 36. Bothkennar 1603 (4/299) with Larbert and Dunipace 1607-16 (4/310), Falkirk 1616 (1/205*)
CALDWELL, John, d.1689 aged c. 54. Roberton 1664 - not fit (3/323), Portpatrick 1666 (2/350*, 8/191)
CALDWELL, Patrick, d.1796. Norrieston 1775 (4/358)
CALDWELL, Thomas. 1883-1966. Houndwood 1909 (2/50), Aberlady 1914-58 (1/353 - n/i, 9/86, 10/53), Depute Clerk of Assembly 1946 (8/745 - n/i), Principal Clerk of Assembly 1949-63 (8/744 - n/i)
CALDWELL, William, d.1672. Ballantrae 1662 (2/331)
CALHOUN, James. Canada 1846-7 (dismissed) (7/628)
CALLAN, Hugh, 1860-1924. Catrine, Ayr 1893 (3/19), Second Charge Montrose 1899 (5/415*, 8/506 – not 389)
CALLAN, John Mann. Canada 1886-8 (7/614) > Annbank 1889-95 (3/2)
(CALLANDER) CALANDER, Alexander, d.1663 aged c. 63. Denny 1627 (4/304, 8/389)
CALLANDER (or CALLENDAR), John. d.before 1639 aged c. 69. Rerrick/ Dundrennan - minister 1594 with Buittle 1594 (2/422, 8/208); Kirkmabreck 1603 (2/367, 8/195); Kirkmaiden-in-Rhinns 1607 (2/340*)
(CALLANDER) CALANDER, John, d.1680 aged c. 39 Denny 1663 (4/304)
CALLANDER, Robert, 1736-1812. Kirkmaiden-in-Rhinns 1772 (2/341)
CALLANDER, Thomas P., d.1849. United Secession Church > CoS Jamaica 1847 (7/669)
CALLANDER, William Corson, 1847-1914. Stobhill 1876 (1/347), Lochrutton ord. 1879 (2/292), Ladhope (Galashiels) 1884 (2/181, 8/150)
CALLANDER see also CALLENDAR
CALLEN, Richard, 1895-1954. Longformacus 1929 (8/120, 9/103), Wick North 1930 (9/685), Westruther 1932 (9/105), Logie-Colstone and Migvie 1950 (9/588*)
CALLENDAR, Alexander (or John), dead by 1589. Balfron 1560 (3/329), Killearn 1572 (3/349) with Balfron (3/349); Largs 1574-*post* 1584 with Ardrossan and Kilbride (3/214); South Ronaldsay 1584-9 (7/229)
CALLENDAR, Daniel, c. 1579-1641. South Ronaldsay 1609 (7/230), Harray and Birsay 1640 (7/239*)
CALLENDAR, Richard, 1626-86. Cockburnspath 1657 (1/403), Falkirk 1663 (1/206*)
CALLENDAR see also CALLANDER

(CALLUM) M'CALLUM (or M'GILLICHALLUM), George, d.1621. Comrie 1608 (4/263) with Monzievaird (8/383) and Balquhidder; Balquhidder 1614 (4/337* - under M'CALLUM)

CALVERT (or CULWORT), Henry, d.1653. Ireland 1630-6 (depr.) (7/527) > Paisley First Charge 1641 (3/163)

CAMELON, David, d.1892. Canada 1859 (7/628)

CAMERON, Alexander. Balfron 1664 (3/329), Rosneath 1665-80 (3/362*, 8/282)

CAMERON, Alexander, d.1715/19. Kilbride in Arran 1688-90 (depr.) (4/56) > Ireland 1691. Bertie

CAMERON, Alexander, 1787-1872. Tarbet (ord.miss.) 1819 (4/19), Kilchoman 1824 (4/74*, 8/329) > FC 1843

CAMERON, Alexander, 1793-1835. Edderton 1821 (7/54)

CAMERON, Alexander, 1821-96. Shurrery 1880 (7/135) 'Extremely eccentric'

CAMERON, Alexander, 1826-57. Kingussie 1856 (6/366)

CAMERON, Alexander, 1845-1923. Glengarry 1871 (4/133), Sleat 1881-1914 (7/176)

CAMERON, Alexander, 1867-1923. Annbank, Ayr 1900 (3/2), Inverchoalian 1910-17 (4/28), Westray 1920-1 (7/278*) > Grenada 1921 (7/667)

CAMERON, Alexander, d.1906. Hurlford 1890 (3/97)

CAMERON, Alexander H. Canada 1874 (7/629)

CAMERON, Allan, 1887-1964. India 1921 (7/689*, 8/739) > Forgandenny 1945-60 (9/423, 9/730, 10/251)

CAMERON, Andrew, d.1721. Holland > Carsphairn 1690 (2/401), Kirkcudbright 1693 (2/417*)

CAMERON, Andrew, 1833-75. Anstruther Easter 1866 (5/181)

CAMERON, Archibald, d.1662 aged c. 75. Buchanan 1613 (3/334, 8/274)

CAMERON, Charles John, b.c.1840. India 1865-8 (7/689), Australia 1870-5 (7/586), Canada 1875

CAMERON, Charles McK. British Guiana 1928-34 (8/737, 9/758)

CAMERON, Daniel, 1806-82. Bridgegate, Glasgow 1836 (3/402), Ayton 1843 (2/32)

CAMERON, Daniel, 1839-71. Heriot 1869 (1/324, 8/75)

CAMERON, David, 1855-1944. St Mary's/Third Charge Inverness 1878 (6/466), Balquhidder 1879-1930 (4/338, 8/396, 9/441)

CAMERON, David Barrie, 1839-1919. Rosebank, Dundee 1873 (5/336) active in Dundee public life

CAMERON, Donald, 1792-1846. Glengairn 1824 (ord.miss.) (8/548), Laggan 1832 (6/370) formerly a schoolmaster where 'he was reprimanded for cruelty to his scholars, being censorious and backbiting, and declared to be ill-qualified to be useful'

CAMERON, Donald, 1819-73. FC 1849 > (CoS 1861) Kilmorack 1862 (7/40*)

CAMERON, Donald, 1827-97. Rothesay Gaelic Chapel 1862 (4/43), Glengarry 1864 (4/133), Kilmonivaig 1871 (4/137*, 8/345)

CAMERON, Donald Allan, 1864-1953. South Knapdale 1896 (4/19, 8/315), Westray 1922 (7/278), Evie and Rendall 1925 (7/217, 8/693), Rayne 1927-51 (8/571, 9/602)

CAMERON, Donald Mackillop, 1876-1937. (ord. 1907) U.F. Church North Leith 1929 (8/29, 9/22) Not CoS at all!

CAMERON, Duncan, 1855-1938. Cleland (Hamilton) 1891-1929 (3/243, 8/255 - not 235)

CAMERON, Duncan, 1869-1929. Tobermory 1896 (4/123), Kilmonivaig 1897 (4/138), Bridge of Allan 1900 (4/339), Kilsyth 1913 (3/481, 8/309), Depute Clerk of Assembly 1928-9 (8/744)

CAMERON, Duncan, 1872-1946. Logie, Fife 1901 (5/164), Barrhead 1906 (3/131), St Paul's Edinburgh 1914-20 (1/159*, 8/30), Director of Religious Education, Edinburgh Training College 1920-39 (9/778)
CAMERON, Ewen. Dunoon - minister 1590-1 (4/23)
CAMERON, Ewen. Kilmore and Kilbride 1629-37 (4/94)
CAMERON, Ewen (of Dunloskin), d.1660. Dunoon 1626, 1648 (4/23 x2, 8/316), Rosneath - assistant? 1646-8 (3/362)
CAMERON, Hector, 1880-1940. Cumlodden 1907 (4/5 - n/i), Kilmartin 1912 (4/15* - n/i, 8/314), Oban Old 1922 (8/336, 9/402), Moy 1932 (9/656)
CAMERON, Hector, 1893-1950. Small Isles 1923 (7/178), South Knapdale 1925 (8/315, 9/379), Kilfinan 1930 (9/383)
CAMERON, Henry Paterson, b.1852. Milton 1879-90 (dep. when divorced by his wife) (3/426)
CAMERON, Hugh (or Ewen), d.1655. Glenorchy 1624 (4/86)
CAMERON, Hugh, 1855-1934. Second Charge Montrose 1883 (5/415), Newington, Edinburgh 1898-1932 (1/86*, 8/14, 9/29)
CAMERON, Hugh, d.1888. Canada 1862 (7/629)
CAMERON, James. Inch 1683-90 (depr.) (2/336) > England. Bertie
CAMERON, James, d.1869. Erskine 1843-51 (dep.) (3/194)
CAMERON, James. Australia 1872-4 (7/586)
CAMERON, James Ewing. Lossiemouth (miss.) 1886 (8/626), assistant at various places
[CAMERON, John. Dunoon 1560 (4/22) former priest - but 8/316 says delete entry]
CAMERON, John, c. 1579-1625. Protestant minister in France 1600 (7/393) offered Principalship of Glasgow Univ. 1622 but too unpopular. *DSCHT* - died from injuries inflicted while trying to calm a riot
CAMERON, John. Dunoon 1610 (4/23, 8/316)
CAMERON, John, 1624-80. Kilfinan 1654-62 (depr.), 1672 (4/29 x2), Campbeltown - indulged 1669, 1674 (4/49*x2, 8/322)
CAMERON, John, 1654-1719. Kincardine-in-Menteith 1682-9 (depr.) (4/348, 8/399) Bertie
CAMERON, John, 1734-1821. Halkirk 1769 (7/122) A satirical poet, Sage's *Memorabilia Domestica* calls him a fool
CAMERON, John, 1799-1854. Stornoway 1825 (7/206), Edderton 1844 (7/54)
CAMERON, John, 1832-79. Glengarry 1859 (4/133), Urquhart 1864 (6/483)
CAMERON, John, 1833-1902. Canada 1861 (7/629) > Second Charge Campbeltown 1865 (4/53), Dunoon 1873 (4/25, 8/316)
CAMERON, John, 1853-1935. Tobermory 1882 (4/123), Kilcalmonell and Kilberry 1899 (4/59), Kilmodan 1909-33 (4/33, 8/318, 9/384)
CAMERON, John, 1865-1913. India 1892 (7/570, 8/731)
CAMERON, John, 1880-1952. Poolewe 1914 (7/164), Ladhope 1917 (8/151), Glassary 1922-51 (4/8*, 8/313, 9/378)
CAMERON, John Alexander, 1871-1943. Legerwood 1899-1942 (2/158, 8/145*, 9/125)
CAMERON, John Arthur, 1894-1928. Kells 1926 (8/205)
CAMERON, John Fawns, 1855-1931. Boarhills Chapel 1880 (5/185), Blairingone, Kinross ord. 1885-1930 (5/60*, 8/417, 9/457)
CAMERON, John J. Canada 1874 (8/629)
CAMERON, John Kirkland, 1871-1947. New Parish, Ardrossan 1904 (3/80), Auchterhouse 1912-42 (5/311*, 8/485, 9/502)

CAMERON, John Stuart, b.1889. Argentina 1916 (7/681) > army chaplain 1918 -20, St Clement's, Aberdeen 1920 (6/29*, 8/532), Springburn, Glasgow 1926 (9/307) > Ireland 1936 > Westbourne 1946-60 (9/312, 10/183)

CAMERON, Kenneth John, 1889-1967. FC 1913 > Stromness 1916 (7/254), Newmill 1924 (6/329*), Gamrie 1932-60 (8/609, 9/614, 9/630, 10/353)

CAMERON, Lewis Legertwood Legg, 1896-1973. St Ninian's, Aberdeen 1925 (6/31, 8/532), Mortlach 1928 (8/609, 9/629), Bo'ness 1934-7 (9/57, 9/798), Secretary and Director of Committee on Christian Life and Social Work 1937-63 (10/453) *DSCHT* - 'A brilliant innovator and expansionist in the field of social work'

CAMERON, Murdoch, d.1853. Creich 1811 (7/83) under military protection

CAMERON, Neil, 1605-76. Clachan-Dysart/Glenorchy - v. 1629, minister 1636? (4/86), Inverchoalain 1649 (4/27*)

CAMERON, Peter. Glassford - minister 1594, 1597 (3/253 x2, 8/258), Shotts c.1594 (3/276), Cabrach, Banffshire 1607 (6/122)

CAMERON, Peter, 1829-65. Chapelshade, Dundee 1854 (5/325), Glenisla 1859 (5/263* - not 363)

CAMERON, Robert, d.1735. Beith 1701 (3/83)

CAMERON, Robert, 1768-1842. Kilmacolm 1819 (3/213)

CAMERON, Robert, 1845-1909. Armadale 1886 (1/192)

CAMERON, Robert James, 1843-79. Canada 1870 (7/609) > Burntisland 1877 (5/84*, 8/424 - n/i)

CAMERON, Samuel, 1769-1836. Norrieston 1808 (4/358), Monzie 1809(4/280*)

CAMERON, Samuel, 1813-72. Acharacle 1840 (4/104, 8/337 - not 387), Logierait 1842 (4/189*, 8/358)

CAMERON, Samuel Wood, 1888-1933. Kells 1922 (8/205) > India 1925 (7/570, 8/731)

CAMERON, Thomas Alexander, 1842-1922. Dunnichen 1872 (5/284), Farnell 1874 (5/394*)

CAMERON, Walter, b.1840. Kirkfieldbank, Lanark 1875,84 (3/305)

CAMERON, William, c.1637-98. West Parish Greenock 1667-80 (3/206)

CAMERON, William, 1751-1811. Kirknewton 1786 (1/152)

CAMERON, William, 1806-95. Lochbroom 1844 (7/159)

CAMERON, William, b.1857. Gaelic Chapel Cromarty 1885 (7/7), Poolewe 1888-1903 (7/164*, 8/682) > Canada

CAMERON, William Fotheringham, 1845-1908. Addiewell (miss.) *post* 1871 (1/1) > Northumberland 1879 (7/460, 8/723)

CAMPBELL, Alastair, b.1891. Portnahaven 1917(4/79), Kilninver 1919 (4/98*), Luss 1925-40, 1958 (8/282 - n/i, 8/335, 9/372 x2, 10/222)

[CAMPBELL, Alexander (of Carco), c. 1550-1608. Titular Bishop of Brechin 1566-1607 (7/334) a minor, but 'is said to have exercised the office of pastor in Brechin'] *DSCHT*

[CAMPBELL, Alexander. Kilninver - rector 1580 (8/335), lay Commendator and Abbot of Iona 1581]

CAMPBELL, Alexander, d.1615 aged c. 50. Ardrossan 1591 (3/78) [v. 8/228 not 222)], Stevenston 1603-13 (3/122*) disciplined for inter-communing with his half brother, a Capuchin friar

CAMPBELL, Alexander, d.1628. Kilbride 1580 (4/96)

CAMPBELL, Alexander, 1670-1734. Glenaray/Inveraray Highland 1701 (4/9)

CAMPBELL, Alexander (of Stonefield), d.1698. Kilmore and Kilbride 1666-98 (depr.) (4/94, 8/334 - says of Auchnacloich) Bertie

CAMPBELL, Alexander, c. 1699-1764. Clachan-Dysart/Glenorchy 1731 (4/87), Glenaray/Inveraray Highland 1735 (4/10), Inveraray Lowland 1745 (4/11*) Left a valuable library
CAMPBELL, Alexander, 1756-1803. Ardnamurchan 1788 (4/107)
CAMPBELL, Alexander, 1759-1823. Kilcalmonell 1781 (4/58) agriculturalist
CAMPBELL, Alexander, d.1770. Weem 1741 (4/191), Dull 1769 (4/177)
CAMPBELL, Alexander, 1770-1811 (fell downstairs). Portree 1799 (7/173, 8/685)
CAMPBELL, Alexander, 1779-1853. Dores 1820 (5/451), Croy and Dalcross 1823 (6/441*)
CAMPBELL, Alexander, 1788-1878. Grantully (ord. miss 1820) (n/e), Weem 1828 (4/192)
CAMPBELL, Alexander, b.1800. Portnahaven 1829-34 (dep. for fornication, fraud and wilful imposition) (4/79)
CAMPBELL, Alexander, c. 1818-63. Saddell 1844 (4/65)
CAMPBELL, Alexander, 1830-66. St James, Forfar 1857 (5/288)
CAMPBELL, Alexander, b.1837. Canada 1873 (7/529) Canadian
CAMPBELL, Alexander. Australia 1839 (7/601)
CAMPBELL, Alexander Cameron, b.1873. Doctor > St Mark's, Glasgow 1914 (3/450), Balfron 1916-19 (3/330*)
CAMPBELL, Alexander Duncan, 1848-1913. (ord. 1875) St George's, Paisley 1877 (3/177), Kirkcudbright 1879 (2/419*, 8/207)
CAMPBELL, Allen see James ALLEN
CAMPBELL, Andrew, 1869-1938. Crieff 1895 (4/267, 8/379, 9/435)
CAMPBELL, Andrew James, 1875-1950. Lerwick 1902 (7/287), St John's, Glasgow 1909-36 (3/448*, 8/302, 9/297), Evie 1936-48 (9/702). Moderator 1945 (8/720 - n/i, 9/804, 10/400)
CAMPBELL, Archibald. Kilmelford/Kilninver 1618 (4/96) [p. 8/335)], [Kilchoman - p. 1593 (8/329)]
CAMPBELL, Archibald, 1667-1714. Dalgety 1696 (5/22, 8/409)
CAMPBELL, Archibald, 1678-1740. Weem 1705 (4/191)
CAMPBELL, Archibald, 1691-1756. Larbert 1718-31 (4/311), Prof. of Church History, St Mary's College, St Andrews 1730 (7/431*, 8/719)
CAMPBELL, Archibald, d.1695 aged c. 44. Glassary 1687-9 (outed) (4/6, 8/313) Bertie
CAMPBELL, Archibald, 1708-74. Glenlivet (Royal Bounty Miss.) 1747-52 (6/341), Grange, Strathbogie 1752 (6/315*)
CAMPBELL, Archibald, 1734-1805. North Knapdale 1759 (4/16 - n/i), Glenaray 1774 (4/10) He accidentally poisoned his only daughter, never spoke again, and died from shock
CAMPBELL, Archibald, 1748-1810. North Knapdale 1778 (4/16 - n/i)
CAMPBELL, Archibald, d.1752 aged c. 60. Kilmonivaig 1720 (4/136), Lismore 1724 (4/99*)
CAMPBELL, Archibald, d.1754. Morvern 1729-41 (4/117)
CAMPBELL, Archibald, 1825-60. Kilbrandon 1852 (4/90, 8/333)
CAMPBELL, Archibald, 1836-1910. Ardrishaig (Royal Bounty Miss.) 1864 (4/1), Coll 1866 (4/109), Kilfinichen 1870-94 (4/113*), Shurrery 1896-8 (n/e) > Ireland 1900
CAMPBELL, Archibald, 1883-1964. Lairg 1908 (7/94), Resolis 1912 (7/21), Kiltearn 1920-59 (7/44*, 8/661, 9/662, 10/379)
CAMPBELL, Archibald Alexander, 1845-1907. Lonmay 1871 (6/229), Crathie 1874-96 (6/94*, 8/546)

CAMPBELL, Archibald Blair, 1802-79. Portpatrick 1828 (2/351), Kilwinning 1831 (3/118*)
CAMPBELL, Charles (of Barmollach), c. 1700-79. ord. miss. Jura 1749 (n/e) Tiree 1754 (4/120*)
CAMPBELL, Charles, d.1721. Newbattle 1706 (1/333)
CAMPBELL, Charles, d. before 1900. Canada 1858 (7/629)
CAMPBELL, Colin, 1577-1638. Kettins c. 1605 (5/263), Dundee Third Charge/ St Paul's 1617 (5/330*)
[CAMPBELL, Colin. Jura - rector 1614 (4/70)]
CAMPBELL, Colin (of Blargour and Lakinmoir). Craignish 1617-47(dep.) (4/2, 8/312)
CAMPBELL, Colin (of Achnaba), 1644-1726. Ardchattan 1667 (4/81, 8/332) mathematical correspondent of Newton; suspended for 'ante-nuptial intercourse' 1676
CAMPBELL, Colin (of Tillypowrie), d.1667. Killin 1643 (4/184), Blair-Atholl 1647 (4/144*)
CAMPBELL, Colin, 1678-1728. St Nicholas, Aberdeen 1702 (6/38, 8/535)
CAMPBELL, Colin, d.1712. Gask 1703 (4/274) Former merchant and adventurer
CAMPBELL, Colin, 1718-88. Eaglesham 1741 (3/387), Kilmaronock 1761 (3/351), Renfrew 1769 (3/186*)
CAMPBELL, Colin, 1748-79. Kilmodan 1771 (4/32) Died of grief after the death of a clerical friend
CAMPBELL, Colin (of Auchinellan), c. 1785-1834. North Knapdale 1816 (4/17)
CAMPBELL, Colin, 1827-87. Glencoe 1853 (4/85), Kingairloch 1855?, Glencoe 1865 (4/85), Kilninver 1869 (4/97*)
CAMPBELL, Colin, 1848-1931. St Mary's, Partick 1878 (3/429), St Mary's, Dundee 1882 (5/318*, 8/486, 9/508)
CAMPBELL, Colin Alexander, 1832-1901. Lyne and Megget 1861 (1/280)
CAMPBELL, Colin Fisher, 1803-82. Tarbert (Royal Bounty Miss.) 1836 (4/19), Southend 1843 (4/67), Kilbride-in-Arran 1844 (4/57*)
CAMPBELL, D. Glencoe 1849 (4/85) ?
CAMPBELL, Daniel (or Donald) (of Duchernan), 1665-1722. Glassary 1691 (4/6) totally crippled by rheumatic gout, being carried into church in a chair, from which he preached
CAMPBELL, Daniel (or Duncan), d.1734. Kilmore 1700 (4/94, 8/334)
CAMPBELL, Daniel, d.1739 aged c. 50. Torosay 1721 (4/123), Kilninver 1729 (4/97*)
CAMPBELL, David, 1619-96. Menmuir 1644 (5/408, 8/504)
CAMPBELL, David, d.1676/9. Careston 1639 (5/383), Ecclesgreig/St Cyrus 1644 (5/481*)
CAMPBELL, David, 1714-93. Southend 1742 (4/67, 8/326) became blind
CAMPBELL, David, 1799-1877. Glenlyon 1832 (4/181), East Church Inverness 1836 (6/468), Tarbat 1838 (7/76*) > FC 1843
CAMPBELL, David, 1836-97. Fortingal 1865 (4/179)
[CAMPBELL, Donald. Kilblane - p. 1580 (4/68)]
CAMPBELL, Donald, b.1596. Kilmartin 1628-post1652 (4/13, 8/314)
[CAMPBELL, Donald. Lismore 1604-*post*1618 (4/98)]
CAMPBELL, Donald (or Daniel), d.1698 aged 42. Muiravonside 1691 (1/223), Queensferry 1693 (1/226*, 8/48)
CAMPBELL, Donald, d.1759. ord. miss. Jura 1741 (n/e), North Knapdale 1745 (4/16), Ardnamurchan 1756 (4/106*)
CAMPBELL, Donald, 1759-1843. Coll (miss.) 1792 (4/109), (ord. 1793) Southend 1794 (4/67), Kilninver 1798 (4/97*, 8/335 not 336)

CAMPBELL, Donald, c. 1772-1837. (ord. 1802) Glencoe (miss.) 180- (4/85), Kilmodan 1810 (4/32*)
CAMPBELL, Donald, 1786-1855. Ulva (miss.) 1814 (8/342), Kilfinichen 1816 (4/113* - n/i)
CAMPBELL, Donald, 1800-77. Southend 1833-42 (dep. for drunkenness) (4/67)
CAMPBELL, Donald, 1800-78. Cluny 1841 (6/88) > FC 1843
CAMPBELL, Donald, 1825-1906. Oban Chapel 1850 (4/102), Glassary 1852 (4/8*, 8/313)
CAMPBELL, Donald Macdonald, b.1864. Canada 1898-1904 (7/619)
CAMPBELL, Dugald. Inverchaolin 1574 - r. and v. 1574 (4/27, 8/317)
CAMPBELL, Dugald, 1599-1673. North Knapdale 1620, 1661 (4/15*, 8/134), Kilmallie 1658 - not settled (4/134)
CAMPBELL, Dugald, d.1633 aged c. 76. Farnell 1581 (5/392) [p. and v. (8/501)]
CAMPBELL, Dugald (of Kildalloig), 1670-1741. Southend 1696 (4/66)
CAMPBELL, Dugald, d.1721. Kilmartin 1690 (4/14, 8/314 - not Donald)
CAMPBELL, Dugald, d.1722. Comrie 1711 (4/263), Lismore 1719 (4/99)
CAMPBELL, Dugald, 1746-1824. ord. miss. Moidart 1775 (n/e), Kilfinichen 1780 (4/113*)
CAMPBELL, Dugald (of Auchinellan), primus, 1756-1826. Glassary 1779 (4/7)
CAMPBELL, Dugald (of Auchinellan), secundus, 1801-52. Glassary 1830 (4/7)
CAMPBELL, Dugald, 1812-80. Southend 1845 (4/67)
CAMPBELL, Dugald. Knoydart 1831 (7/154), Benbecula 1834 (7/187)
CAMPBELL, Dugald Neil, 1802-69. Iona 1829 (4/111), Kilmore and Kilbride 1835 (4/95*) In the 21 months after the Disruption he travelled 4381 miles in his parish
[CAMPBELL, Duncan. Kilfinan - v. 1574/5 (4/28)]
CAMPBELL, Duncan. Craignish 1601 (4/2) [Kilmun - provost 1601 (4/33)]
CAMPBELL, Duncan, d.1603. Ardchattan 1575 (4/81), Lochgoilhead 1601 (4/36)
CAMPBELL, Duncan, d.before 1612. Kilchattan before 1612 (4/91)
CAMPBELL, Duncan (of Barcuil), c. 1630-1711. Glenorchy 1657/8-62 (depr.) 1690 (4/86 x2), North Knapdale - indulged 1672 then minister 1687, 1691 (4/16*) He 'was strangely overpowered with melancholy at his latter end'
CAMPBELL, Duncan, d.1707 aged c.74. Kilmun 1661-2 (depr.) (4/33), Campbeltown - indulged 1672 (4/49), Inverkip 1688 (3/219), Dunoon 1690 (4/23), Rosneath 1691 (3/363*)
CAMPBELL, Duncan, d.1736. Kilchrenan 1710 - where he had no manse and suffered from ' violent calculous affections, probably occasioned ... by a milk diet much used then by gentlemen of ordinary rank' (4/92), Kilmartin 1724 (4/14)
CAMPBELL, Duncan, 1796-1873. (ord.miss. 1834) Innerwick in Glenlyon 1837 (4/181), Kiltearn 1842 (7/43*) > FC 1843
CAMPBELL, Duncan, 1799-1871. Acharacle 1829 (4/104), Inveraray Lowland 1832 (4/12), North Knapdale 1846 (4/17*, 8/315)
CAMPBELL, Duncan, 1803-81. Moulin 1832 (4/170*)
CAMPBELL, Duncan, 1821-96. Fossoway 1846 (5/64), Luss 1852 (3/360*)
CAMPBELL, Duncan, 1847-1903. Keig 1873 (6/129) Grahamston 1876 (1/210) Paris 1880 (7/535*) > Rosemount, Aberdeen 1882 (6/25), St Matthew's Edinburgh 1894 (1/114*)
CAMPBELL, Duncan Macgregor, b.1854. Cumlodden 1889-1901 (4/5)
CAMPBELL, Ewen, 1830-89. Benbecula (ord. miss) 1857 (7/187), Knock 1864 (7/203), Lochs 1870 (7/204*)

CAMPBELL, George. Dundonald 1572 with Riccarton (until 1574), Crosbie, Craigie and Symington (3/35), Cumnock 1576 (3/25, 8/215)
CAMPBELL, George, c.1635-1701. Second Charge Dumfries 1658-62 (depr.) (2/268) > Holland > First Charge Dumfries 1690 (2/265), Old Kirk, Second Charge Edinburgh 1690 (1/75*, 8/12) with Prof. of Divinity, Univ. of Edinburgh 1690 (7/383) *DSCHT* - 'The Morning Star'
CAMPBELL, George, 1698-1773. Cairney (Royal Bounty Miss.) 1725-8 (6/302)
CAMPBELL, George, 1719-96. Banchory-Ternan 1748 (6/80), East/Second Charge Aberdeen 1757-71 (6/2) with Principal of Marischal College, Aberdeen 1759-96 (7/359*), Prof. of Divinity 1771-95 (7/363) with Greyfriars Aberdeen 1771 (6/8) *DSCHT*
CAMPBELL, George, d. after 1723. Alva 1689-1717 (dep.) (6/247) > non-juror. Bertie
CAMPBELL, George, 1747-1824. Second Charge Cupar 1773 (5/147), First Charge 1791 (5/144*)
CAMPBELL, George, d.1748. Kilmadock 1705 (4/347), Stair 1710 (3/70), St Mungo's/High Church Glasgow 1715 (3/458*)
CAMPBELL, George, 1769-1817. Ardchattan 1796 (4/82)
CAMPBELL, George, 1815-88. Cawdor 1843 (6/440), Tarbat 1845-84 (7/76)
CAMPBELL, George, 1827-1904. Craigrownie 1853 (3/337), Eastwood, Paisley 1853 (3/137*, 8/238)
CAMPBELL, George, 1876-1940. Annbank, Ayr 1910 (3/2), Stronsay 1913 (7/275), Cartsburn, Greenock 1916-18 (3/198*), Charteris Memorial, Edinburgh 1920 (8/20), Abbey St Bathans and Cranshaws 1925-35 (8/116, 9/97)
CAMPBELL, George, d.1893. Newcastle-upon-Tyne 1879-80 (7/464) > Rendall, Orkney 1886-92 (7/228) > USA
CAMPBELL, Gillespie Macgregor, 1865-1946. Kinlochspelvie 1898 (4/116), Kilchoman 1904 (4/74), Kilmartin 1910 (4/15), Glenaray 1912 (4/11), Muckairn 1922 (4/101*, 8/336), Paisley St Columba's 1928-39 (8/244, 9/224)
CAMPBELL, Hew, d.1674 aged c. 74. Dalkeith 1635-59 (dep.) (1/315, 8/72 - not 73)
CAMPBELL, Hugh, d.after 1690 aged c. 64. Riccarton 1650-62 (depr.) (3/63), indulged 1672, returned 1687 (3/64 - not 60)
CAMPBELL, Hugh, 1701-64. Craignish 1738 (4/3), Rothesay 1754 (4/41*, 8/320)
CAMPBELL, Hugh, d.1714 aged c. 80. Muirkirk of Kyle 1662 (depr.), 1687-90 (3/59 x2), Loudoun - indulged 1673 (3/120)
CAMPBELL, Hugh, 1734-1803. South Knapdale 1762 (4/18), Kilmartin 1768 (4/14*),
CAMPBELL, Hugh, d.1746. Ardersier 1707 (6/434), Kiltearn 1708 (7/42), Kilmuir Wester/Knockbain 1721 (7/15*, 8/656)
CAMPBELL, Hugh Mackenzie, 1863-1918. Careston 1887 (5/384), Chaplain Edinburgh Prison 1892-1900 (7/456), Arisaig (miss.) 1902 (4/127*)
CAMPBELL, James. Trailtrow - r. 1576-85 (2/243)
CAMPBELL, James. Muirkirk-of-Kyle - r. 1576-91 (3/58)
CAMPBELL, James (of Stones), d.1652 aged c. 51. Kilfinan 1628 (4/29)
CAMPBELL, James, 1654-94. Campbeltown 1686-9 (outed) (4/49) > Ireland
CAMPBELL, James, d.1667 aged c. 55. St Madoes 1640 (4/245, 8/372)
CAMPBELL, James, d.1682. Auchterhouse 1665 (5/310), Lundie 1667 (5/355*) suspended for illicit intercourse with the Countess of Buchan, his patron, 1665
CAMPBELL, James. Blair Atholl - intruded 1700 (4/144)
CAMPBELL, James (of Duchernan), 1703-42. Kilbrandon 1726 (4/89)
CAMPBELL, James, d.1706 aged c. 77. Collace 1692 (4/199)
CAMPBELL, James, 1709-56. Kilmore 1736 (4/94)

CAMPBELL, James. England 1709 (7/474) > Legerwood 1711-18 (dep. for drunkenness, etc.) (2/156)
CAMPBELL, James, d.1720 aged c. 61. Menmuir - intruded but dep. 169- (5/408) Not in Bertie
CAMPBELL, James, d.1726 'an old man'. Strachur 1686-90 (4/44), Kilbrandon 1693-5 (4/89), Kilninver 1702 (4/96*, 8/335) Bertie
CAMPBELL, James, 1731-80. Dull 1750 (4/177), Carnwath 1758 (3/290), Kenmore 1759 (4/183*)
CAMPBELL, James, d.1781 aged c. 42. Auchterarder 1770 (4/259)
CAMPBELL, James, 1782-1859. Kildonan 1824-45 (7/91)
CAMPBELL, James, 1789-1861. Traquair 1820 (1/294)
CAMPBELL, James, 1828-1914. ord. army chaplain 1854 (7/449), Balmerino 1857 (5/130*, 8/438)
CAMPBELL, James, 1878-1954. West Parish, Fraserburgh 1915 (6/224), Kingston, Glasgow 1916 (3/420*, 8/296), Glencairn 1922 (8/183, 9/143), Durisdeer 1930-53 (9/142)
CAMPBELL, James, 1887-1966. Arngask 1920 (5/57, 8/416, 9/419), Cairney 1933-58 (9/625, 10/357)
CAMPBELL, James Alexander, 1843-1924. St David's, Kirkintilloch 1868 (3/485), North Parish Stirling 1870 (4/330), Middle Parish Greenock 1874 (3/203), Troqueer 1876 (2/304*, 8/180, 9/298)
CAMPBELL, James Allen, d.1903. Wesleyan > British Guiana 1891 (7/678)
CAMPBELL, James Archibald, 1845-1922. Quarter Chapel (Hamilton) 1872 (3/376), Fetlar 1881 (7/297*, 8/704) inventor and skilful amateur mechanic
CAMPBELL, James Cameron, 1885-1975. Knoydart 1913 (7/154), Tibbermore 1916 (4/256, 8/375, 9/432, 10/256)
CAMPBELL, James Fraser, b.1845. Canada 1872-5 (7/614) > India to 1920
CAMPBELL, James Kirkland. Northumberland 1830-3 (7/460) > USA
CAMPBELL, James Marjoribanks, 1864-1949. Torthorwald 1894 (2/301, 8/180 - indexed as Montgomery, 9/149)
CAMPBELL, James Montgomery, 1859-1937. Wallacetown, Dundee 1883 (5/341), St Michael's, Dumfries 1905-30 (2/268*, 8/172, 9/141). Moderator 1928 (7/447 - John, 8/720 - n/i)
CAMPBELL, James Robertson, 1801-78. Tarbert 1843 (4/19), Kilcalmonell 1844 (4/59*, 8/324)
CAMPBELL, John. Coylton - r. 1574-80 (3/20)
[CAMPBELL, John. Cawdor 1586 (6/438, 8/648)]
CAMPBELL, John, d.1605. Bishop of the Isles 1572/3-96/98 (7/348)
CAMPBELL, John, d.1613 'of cancer in the face'. Bishop of Argyll 1608 (7/332) 'probably consecrated 1611'
CAMPBELL, John. Kilfinichen and Kilvicheoan before 1623 (8/339)
CAMPBELL, John. Ardchattan 1625,28 (8/332) with Inishail 1614 (8/333)
CAMPBELL, John, d.before 1634. Luss 1607-*post* 1627 (3/359, 8/281)
CAMPBELL, John. Torosay before 1642 (4/123), Probably one of only three ministers mentioned as being on Mull in 1626 (4/105)
CAMPBELL, John, d.1643 aged c. 26. Kingarth 1640 (4/54)
CAMPBELL, John. Tealing 1650-62 (depr.) (5/370)
CAMPBELL, John, secundus, 1655-1707. Harris 1689 (7/189, 8/688) Bertie
CAMPBELL, John. Torthorwald 1656-62 (depr.) (2/300)
CAMPBELL, John, primus. Harris 1670 (7/189) with Barra?
CAMPBELL, John (of Knockamelie), 1674-1761. Kilchoman 1702 (4/73, 8/329)

CAMPBELL, John, d.1688 aged c. 47. Auchinleck 1687 (3/3)
CAMPBELL, John, d.1690. Kilmun 1670 (4/33)
CAMPBELL, John, d.1690 aged 34. Borthwick 1687 (1/302)
CAMPBELL, John, d.1700 aged 68. Sorn/Dalgain 1658-62 (dep.) (3/67), 1672 (3/68), Craigie 1690 (3/23)
CAMPBELL, John. Kilcalmonell 1704-32 (dep. for drunkenness) (4/58)
CAMPBELL, John, d.1708. Campbeltown First Charge (4/50) > Dublin 1707 (7/527)
CAMPBELL, John, d.1720. Ireland 1677 (7/527) > Loudoun 1685-9 (3/120, 8/234) > Ireland > Monzievaird 1692 (4/282, 8/383)
CAMPBELL, John, d.1733 aged c. 53. Kirkbean 1714 (2/278)
CAMPBELL, John, d.1743 aged 44. Barr 1725 (3/17)
CAMPBELL, John, d.1743. Muirkirk-of-Kyle 1730 (3/59), Galston 1735 (3/40*)
CAMPBELL, John, drowned 1751. Strontian 1742 (4/138)
CAMPBELL, John, 1758-1828. Kippen 1783 (4/351), Tolbooth Parish, Edinburgh 1805 (1/124*, 8/24) Moderator 1818 (7/444). Secretary of SSPCK from 1806
CAMPBELL, John, d.1759. Daviot 1738 (6/449)
CAMPBELL, John, d.1759 aged 83. Cranshaws 1706 (2/6, 8/116)
CAMPBELL, John, d.1761. Riccarton 1739 (3/64)
CAMPBELL, John (of Otter), d.1763. Kilmodan 1699-1706 (accepted 1723) (4/31, 8/318)
CAMPBELL, John, 1764-1815. Kilfinan 1809 (4/30), North Knapdale 1811 (4/16*, 8/315)
CAMPBELL, John, 1772-1818. Bunkle 1802 (2/5)
CAMPBELL, John, 1772-1831. Dunoon 1800 (4/24) Died 'after excruciating pain, from the breaking of a catheter in the hands of a medical practicioner while under stranguary'
CAMPBELL, John. Golspie 1774-5 (7/87)
CAMPBELL, John, 1778-1857. Selkirk 1806 (2/195)
CAMPBELL, John, d.1780. Carsphairn 1773 (2/401)
CAMPBELL, John, 1801-74. Gaelic Parish, Paisley 1833 (3/181) > FC 1843
CAMPBELL, John, 1801-97. Gairloch 1845 (dep. and reponed 1850) (7/148), Gaelic Chapel, Govan 1875 (n/e), Iona 1876 (4/112*)
CAMPBELL, John, 1802-67. Kilchrenan 1843 (4/93), Killin 1850 (4/186*)
CAMPBELL, John, 1804-72. Clarkston, Hamilton 1844 (3/242)
CAMPBELL, John, 1844-1901. Oatlands, Glasgow 1877 (3/428), Newark 1879 (3/217), Buccleuch, Edinburgh 1882 (1/22*, 8/7)
CAMPBELL, John, 1847-1935. Newhall (Glasgow) 1872 (3/426), Airdrie West Chapel 1875 (3/221), St Brice, Kirkcaldy 1881-1926 (5/104*, 8/430 - not 80)
CAMPBELL, John. USA and Canada 1854 (7/629)
CAMPBELL, John, d.1864. Canada 1853 (7/629)
CAMPBELL, John, 1867-1961. Monquhitter 1897 (6/270), St Paul's, Greenock 1908 (3/204), Tolbooth, Edinburgh 1917-41 (8/24, 9/43*, 10/26)
CAMPBELL, John. Canada 1868 (7/614)
CAMPBELL, John, 1870-1939. Army chaplain 1903-20 (7/449, 8/721, 9/787)
CAMPBELL, John. St Kiaran's, Glasgow 1875-6 (3/448) ?
CAMPBELL, John Alexander, 1847-1916. Glenmoriston 1881 (6/453), Portnahaven 1882-1916 (4/79*, 8/330)
CAMPBELL, John Duncan, 1815-56. Aberdour 1845 (5/4)
CAMPBELL, John Gregorson, 1836-91. Tiree 1861 (4/121) Celtic folklorist
CAMPBELL, John James, 1819-57. Garelochead 1842 (3/346), Stoneykirk 1844 (2/355*, 8/192)

CAMPBELL, John Kerr, 1838-1910. UPC 1873 > Augustine Parish, Greenock 1878-81 (3/197), Marykirk, Stirling 1881-1900 (4/332)
CAMPBELL, John M'Leod, 1800-72. Row/Rhu 1825-32 (3/366, 8/283) important theologian dep. for universalism. *DSCHT*
CAMPBELL, John Peter, 1852-1902. Tarbert 1878 (4/20), Urquhart 1880 (6/483*)
CAMPBELL, John Robert, 1834-94. Ardoch 1858 (4/257, 8/376), Monzievaird 1864 (8/384)
CAMPBELL, Joseph, 1867-1924. Lugar 1905,07-1912 (3/48), Bargrennan 1917 (8/193)
CAMPBELL, Lauchlan, 1675-1708. Campbeltown 1703-7 (4/50, 8/322) > Dublin Congregational Church 1707 (7/527)
CAMPBELL, Lauchlan, d.1763. Ardnamurchan 1737 (4/106), Craignish 1755 (4/3)
CAMPBELL, Mungo, 1815-72. Salen 1847 (4/118, 8/340) classicist
CAMPBELL, Neil (of Ederline), c.1590-1643/7. Glassary 1611 (not 1616 - 4/5), Bishop of the Isles 1634-8 (depr.) (7/349*, 8/710), First Charge Campbeltown - not settled 1642 (4/48, 8/322)
[CAMPBELL, Neil, d.1591/1602. Kilchattan - rector 1567 (4/91), Craignish and Luing - p. 1571, 1574 (4/2, 8/312)]
CAMPBELL, Neil, d.1627. [Kilmartin - p. 1574 (4/13, 8/314)], titular Bishop of Argyll 1580-1608 (7/332)
CAMPBELL, Neil, 1677-1757. Jura 1703 (4/70)
CAMPBELL, Neil, 1678-1761. Kilmallie 1702 (4/134), Rosneath 1709 (3/363), Renfrew 1716 (3/187), Principal of Glasgow Univ. 1728 (7/396*) Moderator 1732, 1737 (7/441 x2)
CAMPBELL, Neil, d.1729 aged c. 30. Kilchrenan 1725 (4/92)
CAMPBELL, Neil, 1850-1904. Kilchrenan 1880 (4/93)
CAMPBELL, Neil Louis Arthur, 1892-1962. Fort Augustus 1922 (4/132, 8/344), Chapel-of-Garioch 1925 (6/153, 9/596 x2, 10/344)
[CAMPBELL, Nicholas. Dean of Lismore 1564 (4/98)]
CAMPBELL, Ninian, 1599-1657. France > Kilmacolm 1630 (3/211, 8/249 - indexed as Thomas), Rosneath 1651 (3/362*, 8/282)
CAMPBELL, Patrick (of Torblaren), c. 1633-1700. Glenaray/Inveraray Highland 1657-62 (depr. but remained), 1687 (4/9)
CAMPBELL, Patrick, 1642-74 [*thus*]. Kenmore 1660 (4/182, 8/356)
CAMPBELL, Patrick. Killin 1659-62 (dep.) (4/184)
CAMPBELL, Patrick, 1678-1726. Killearn 1699 (4/60)
CAMPBELL, Patrick, 1700-73. North Knapdale 1725 (4/16), Glenaray/Inveraray Highland 1745 (4/10*)
CAMPBELL, Patrick, d.1797. Kilninver 1757 (4/97)
CAMPBELL, Patrick, 1814-60. British Guiana 1842-8 (7/676) > Killearnan 1848 (7/13*)
CAMPBELL, Peter, 1739-79. Glassary 1764 (4/7)
CAMPBELL, Peter, 1793-1850. Original Secession Church 1815-39 > (CoS 1839) Henderson Chapel, Kilmarnock 1839 (3/110) > FC 1843
CAMPBELL, Peter Colin, 1810-76. Canada 1835 (7/629) > Caputh 1845 (4/148), Prof. of Greek, King's College, Aberdeen July-Dec. 1854, Principal of King's College, 1855, first Principal Aberdeen Univ. 1860 (7/378*, 8/715) *DSCHT*
CAMPBELL, Pryse, 1754-1840. Ardersier 1781 (6/434)
CAMPBELL, Robert. Kilchoman - assistant 1661 (4/73)
CAMPBELL, Robert, d.before 1668. Moulin 1647 (4/169)
CAMPBELL, Robert, d.1699 aged c. 51. Blair Atholl 1673 (4/144, 8/347)

CAMPBELL, Robert, d.1709/10. Gargunnock 1692 (4/308), Glenluce 1696 (2/349, 8/191), Stoneykirk 1697 (2/354*, 8/192)
CAMPBELL, Robert, d.1722. Ireland 1671 (7/527) > Rosneath 1689-91 (3/363*, 8/283) > Ireland 1691
CAMPBELL, Robert, 1835-1921. Canada 1862 (7/629) Canadian
CAMPBELL, Robert Allan, 1883-1966. Jamaica 1926-55 (7/669, 9/756, 10/417)
CAMPBELL, Samuel, 1790-1868. Berriedale 1837 (7/112) > FC 1843. Also dispensed medical advice
CAMPBELL, Thomas. Stow 1635-9 (deserted and dep.) (2/163)
CAMPBELL, Thomas, d.1646/55. Coulter 1596 (1/245), Biggar 1599 (1/238, 8/52)
CAMPBELL, Thomas, 1674-1744. Monigaff 1699 (2/372, 8/195)
CAMPBELL, Thomas, d.1832. Ancrum 1793 (2/101)
CAMPBELL, Walter (of Dunloskin), d.1740. Dunoon 1695 (4/23)
CAMPBELL, William. Bower 1641 (7/114), Alves 1649 (6/375, 8/622), Watten - not settled 1656 (7/138), Olrig 1661 (7/129), Wattten 1668 (7/138*)
CAMPBELL, William. Strathblane - r. 1642 (3/367)
CAMPBELL, William, c. 1660-alive 1736. Balquhidder 1687-1710 (dep. 1689) (4/337, 8/396) Bertie
CAMPBELL, William (of Queenshill), 1676-1742. Kirkinner 1702 (2/365, 8/194)
CAMPBELL, William, 1685-1759. Alva 1716 (4/296)
CAMPBELL, William, d.1686. Fetlar 1675 (7/295)
CAMPBELL, William. North Knapdale 1688-9 ('having been robbed and plundered of his goods') (4/16) Bertie
CAMPBELL, William, 1713-93. (ord.miss. Strachur 1743) Kilchrenan 1745 (4/92) Did not assume a baronetcy
CAMPBELL, William, 1737-1804. Berwick-upon-Tweed 1759 (7/458) > Lilliesleaf 1760 (2/183*) Known as "Roaring Willie"
CAMPBELL, William, d.1742. Kilmodan 1712 (4/31)
CAMPBELL, William, 1798-1850. Coull 1824 (6/91)
CAMPBELL, William, 1850-93. Kilmeny (Islay) 1880 (4/77), Kilcalmonell 1882 (4/59), Kildalton 1885 (4/76*)
CAMPBELL, William, 1852-1920. Foulden 1877 (2/49), Craigie 1883 (3/24*, 8/215)
CAMPBELL, William, 1853-1940. Kilbride (Kilfinan 1896) (n/e), Fortingall 1897-1935 (4/179, 8/355, 9/414)
CAMPBELL, William Albert, 1851-1930. Cargill 1875 (4/151, 8/347, 9/421)
CAMPBELL, William Ballantine, 1861-1924. Aberfeldy 1887,97-1911 (4/174, 8/354)
CAMPBELL, William James. Canada 1905-6 (7/619) Canadian > Congregationalist in USA
CAMPBELL, William M'Kean, 1868-1945. Fintry 1896 (3/346), Boquhanran 1907 (3/333* 8/274 - not 276), Kirkpatrick-Durham 1925-37 (8/176, 9/155)
CANARIES (or MACANRIAS), James. RC > (CoS 1683) Selkirk 1685-91 (abandoned) (2/194) > CoE priest 'This butterfly ecclesiastic'. Bertie
CANDLISH, John M'Kay, 1843-82. Carsphairn 1869 (2/402)
CANDLISH, Robert Smith, 1806-73. St George's, Edinburgh 1834 (1/106*, 8/20) > FC 1843 and Moderator. Chalmers' successor. *DSCHT*
CANDLISH, William, 1857-1911. Shurrery 1911 (7/135*)
CANNAN (or CANNON), David, 1774-1854. Kirriemuir 1803 (5/297), Murroes 1809 (5/368), Mains and Strathmartine 1820-48 when he dem.with impaired memory (5/359*, 8/493)
CANNAN, Francis, 1809-83, Lintrathen 1831 (5/269), army chaplain 1855-75 (7/449)
CANNAN, Thomas, 1788-1832. Spynie 1818 (6/407), Carsphairn 1826 (2/402*)

CANNING, William T. Canada 1859-*post* 1871 (7/629)
CANT, Alan, 1870-1964. India 1897 (7/570) > Creich 1925-41 (8/441, 9/486, 10/290)
CANT, Alexander, d.1665 of scurvy. Banchory-Ternan 1646-62 (dep.) (6/80; 8/545)
CANT, Andrew, 1584-1663. Alford 1617-29 (6/118), Pitsligo 1633 (6/234), Newbattle 1639 (1/332, 8/79), St Nicholas, Aberdeen 1641 (6/37*). Moderator 1650 (7/440) *DSCHT* says b.1590. 'The most actively bigoted supporter of the Covenant in the North of Scotland, the opprobious epithet is said to derive from him'
CANT, Andrew, 1649-1730. Second Charge South Leith 1671 (1/166), Trinity Parish Edinburgh 1679-89 (depr.) (1/127*) > non-juring College Bishop 1722. Bertie
CANT, Andrew. Aberdeen East 1650 (6/2) (but different to above)
CANT, Andrew, d.1685. Liberton 1659 (1/171), Trinity Parish, Edinburgh 1673 (1/127, 8/24), St Giles, Edinburgh 1675 (1/65*, 8/11), Principal of Edinburgh Univ. 1675 (7/381)
CANT, Henry, d.1807. Northumberland 1790 (7/518)
CANT, John, d.1705/6. Kells 1659-62 (dep.) (2/411, 8/204), 1690 (2/412)
CAREY, Stanley Buchanan, b.1884. Douglas Water 1915 (3/304), Wallacetown, Dundee 1919-26 (5/342*, 8/490) > Canada 1927 (7/630)
CARFRAE, Patrick, *bapt.* 1742-1822. Morham 1766 (1/379), Dunbar 1795-1820 (1/408*) For reading his sermons he was known as 'Paper Pate'
CARGILL, Donald, c.1619-81 (executed). Barony Parish, Glasgow 1655-62 (depr.) (3/392*), Eaglesham 1672 - indulged but refused to accept (3/387) A founder of the Cameronians. *DSCHT* says born c. 1627.
CARGILL, Donald (or David) (of Kirklands of Rattray), d.1562/4. Rattray - r. 1574 (4/170) [v. 1574-91, 1606-21 (8/353 - not 383)] notary 1583
CARGILL, Henry Chalmers, b.1874. East Church Brechin 1905-21 (5/382) Resigned his status as a minister
CARGILL, Thomas, d.before 1678. Caterline 1623-*post*1662 (5/476)
CARGILL, Thomas Sherrett, 1877-1936. St Machar's Second Charge Aberdeen 1903 (6/24), Cromdale 1909 (6/359*, 8/616, 9/633)
CARIE, James. Creich - r. 1571-80 (5/136), Dunbog - r. 1572-3 (8/444)
(CARKETTLE) CARKETTILL, Patrick, d.1616/17. Soutra 1597 (1/321), Stenton 1599 (1/420, 8/113), Humbie 1602 (1/375)
(CARKETTLE) CARKETTILL, William. Stenton 1606-*post* 1608 (1/420)
CARLILE, Warrand, 1796-1881. Ireland 1837-42 (7/528) > Jamaica [n.d.] (7/669)
CARLYLE, Alexander, 'Jupiter Carlyle', 1722-1805. Cockburnspath 1746 declined (1/404), Inveresk 1748 (1/326). Moderator 1770 (7/442) His autobiography is of the first importance. *DSCHT*
[CARLYLE, John. Cummertrees - p. and v. 1599 (2/243, 8/166)]
CARLYLE, John. Dalton 1703-10 (2/201)
CARLYLE, William, 1689-1765. Cummertrees 1720 (2/244), Prestonpans 1724 (1/390*) 'Had a great turn for fun and buffoonery'
CARMENT, David, 1772-1856. Gaelic Chapel, Glasgow 1810 (3/408), Rosskeen 1822 (7/69*) > FC 1843. *DSCHT* 'A gigantic man'
CARMENT, James, 1816-80. Comrie 1841 (4/264, 8/378) > FC 1843
CARMICHAEL, Alexander, c. 1639-77. Pettinain 1664-7 (dep.) (3/319*, 8/272) > London c.1672 (7/489)
CARMICHAEL, Alexander, 1837-91. Knock 1874 (7/203), Foss 1874 (4/180*)
[CARMICHAEL, David. Canisbay - p. and v. 1572 (8/676)], Olrig 1585 (7/128)
CARMICHAEL, David, d.1775. Norrieston - preacher 1758 (4/358), Pettinain 1761 (3/319)
CARMICHAEL, Donald, c.1842-77. Inveraray 1868 (4/12 - n/i)

CARMICHAEL, Dugald, 1849-1915 Colonsay 1881 (4/69)
CARMICHAEL, Dugald, 1874-1944. Farr 1902 (7/108), Reay 1909 (7/134*, 8/678, 9/682)
CARMICHAEL, Frederick, d.1667 aged c. 70. Kirkcaldy 1627 - not settled (5/102), Kennoway 1627 (5/91), Markinch 1640 (5/112*, 8/432)
CARMICHAEL, Frederick, 1708-51. Monimail 1737 (5/166), Inveresk 1741 (1/326), New Greyfriars, Edinburgh 1747 (1/33*)
CARMICHAEL, Gershom, 1701-61. Monimail 1742 (5/166 - n/i), South Church/Second Charge Dundee 1751 (5/322*)
CARMICHAEL, Ian, 1891-1969. Kinlochspelvie 1914 (4/116, 8/339), Martin Memorial, Stornoway 1936 (9/699), Lismore 1945 (9/401), Kilmore and Kilbride 1957-66 (9/401, 10/239)
CARMICHAEL, James, c.1543-1628. Haddington 1570-84, 1587 (1/369, 1/374) [v. - 1587 (8/94)] with oversight of other charges 1574; and of St Martin's, Haddington 1592-1602 (1/374) *DSCHT*
CARMICHAEL, James. Athelstaneford 1614-*post* 1654 - 'aged and infirm' (1/353) [v. (8/86)]
CARMICHAEL, James. Cleish 1634-9 (dep.) (5/61)
CARMICHAEL, James. Canada 1860-*post*1871 (7/630) Canadian
CARMICHAEL, James M., d.1894. Canada 1870 (7/630)
CARMICHAEL, John, d.1622 aged c. 58. Newburn 1595 (5/223), Kilconquhar 1603 (5/208*)
[CARMICHAEL, John, d.1622. Elie – p.1622 (5/198)]
CARMICHAEL, John, 1632-68. Cumberland 1661 > Traquair 1662-5 (depr.) (1/293)
CARMICHAEL, John. Kirkconnel 1642-62 (depr.) with Sanquhar 1642 (2/325), Dalserf - indulged 1672 (3/246)
CARMICHAEL, John, 1804-53. Ireland 1835 > Campbeltown Second Charge 1844 (4/53)
CARMICHAEL, John. Lundeiff 1805 - not appointed (4/168)
CARMICHAEL, John Dalglish, 1866-1940. Nesting 1901 (7/311), Delting 1907 (7/308), Kininmonth 1912 (6/226), Portsoy 1917 (6/293), Leslie 1926-34 (6/173*, 8/569, 9/600)
CARMICHAEL, Patrick, d.before 1623. Soutra 1599 (1/321), Aberdour, Fife 1602 (5/2) [v. (8/405)] Oxnam 1610 (2/134* - not 135)
CARMICHAEL, Samuel Gilfillan, 1871-1938. Army chaplain 1902 (7/449), Tynron 1906 (2/328, 8/186, 9/150)
CARMICHAEL, William. Nigg - minister 1578-9 (6/69) with Maryculter (6/61)
CARMICHAEL, William, d.1699 aged c. 31. Symington 1692 (1/260)
CARMICHAEL, William, d.1718 aged 78. Wamphray 1663 (2/225), Athelstaneford 1665-81 (depr.) (1/353), Makerstoun 1692-1715 (2/78*)
CARMICHAEL, William George Hayward, 1847-1902. Perth East 1871 (4/233, 8/369)
CARNEBARNIS, Thomas. Douglas - r. 1601 (3/300)
CARNEGIE, Alexander (of Redhall), 1762-1836. Inverkeilor 1799 (5/440)
CARNEGIE, Charles, d.1694 aged c. 38. Farnell 1684 (5/393)
CARNEGIE, David (of Craigo), 1595-1672. Second Charge Brechin 1631 (5/379), Farnell 1633 (5/393*)
CARNEGIE, James, c. 1633-86. Kilmarnock 1663 (3/105), Arbroath 1669 (5/424)
CARNEGIE, James (of Craigo), 1640-1701. Redgorton 1665 (4/241), Barry 1681 (5/430*)

CARNEGIE, John, *Sir*, of Pitarrow, *2nd Baronet*, 1673-1729. Fetlar 1694 (7/296*), Lerwick - preacher 1699 (7/285)
CARNEGIE. John, d.1805. Inverkeilor 1755 (5/440)
[CARNEGIE, Robert. Tough - p. 1558 (6/140)]
[CARNEGIE, Robert. Kingussie - p. 1558 (8/618)]
[CARNEGIE, Robert. Aberdour (Deer) - 1583 (6/209)]
CARNEGIE, William, d.before 1694. Careston 1679 (5/383), Hoddam 1681 (2/249), Arbroath 1686 (5/424*) Bertie
[CARNEGY, Robert, d.by 1598. Kinnoul - p. 1592 (8/366)]
CARNESS, John. Eastwood - exh. 1563 (8/237)
CARNOCHAN, Joseph. Dundonald 1724-*post* 1728 (3/36)
CARP, Bernard Hendrik. Holland 1854-80 (7/549 - n/i) Dutch
CARP, William, d.1821. Holland 1803 (7/546) Dutch
CARR, Robert, d.1845. England 1821 (7/476) > Luss 1821 (3/360*)
CARRAIL, Matthew, d.before 1646. Bunkle 1607 (2/4), Edrom 1612 (2/43)
CARRAIL, William, d.1612. Edrom - r. 1574-80, minister 1583 (2/43)
CARRICK, James, d.1787. Baldernock 1773 (3/328), New Kilpatrick 1776 (3/356*)
CARRICK, John Charles, 1860-1914. Newbattle 1885-1912 (1/335, 8/79)
CARRICK, Robert, 1681-1771. Houston 1720 (3/140, 8/239)
CARRICK, Walter, 1825-50. St Clement's, Aberdeen 1849 (6/280)
CARRICK, William, 1812-69. East Kilbride 1843 (3/269, 8/261)
CARRINGTON, Robert. Ruthven - 'r. here' [v. 1576] (8/478)
CARRINGTON, Thomas. Symington - r. 1567 (3/72)
CARRUTHERS, David, 1784-1846. Kirkden 1824 (5/445)
CARRUTHERS, David, 1816-51. Kemback 1846 (5/207)
CARRUTHERS, George, 1846-98. South Dalziel 1875 (3/250), Johnstone, Paisley 1877 (3/147), Falkirk 1888 (1/208*, 8/42)
CARRUTHERS, James. Eastwood/Pollok 1562 - exh. 1567-9 (dep.) (3/133, 8/238); Parton - exh. 1570 (2/420); Buittle 1574 (2/398); Balmaghie - minister 1574-93 (2/391, 8/200) with Crossmichael 1588 (2/404) former Dominican frair of Glasgow. Confused entries
CARRUTHERS, John. Little Dalton - r. 1567-85 (2/203) [p. 1565 (8/156)]
CARRUTHERS, John, d.1866. Canada (miss.) [n.d.] (7/630)
CARRUTHERS, Mark, *Sir*. Mouswald - rector and chaplain 1548 - v. and r. 1567-73 (8/160)
(CARSON) CARSAN, John, d.1719 aged c. 69. Ireland > Abdie 1691 (5/124)
CARSON, Robert. Newton and Woomet 1640-*post* 1661 (1/336)
CARSON, Robert. d.1769. Anwoth 1753 (2/387)
CARSON, William Graham, 1891-1937. Fetlar Old 1922 (7/297*, 8/704, 9/713)
CARSTAIRS, Andrew George, 1780-1838. Anstruther Wester 1805 (5/184)
CARSTAIRS, David, d.1692 aged c. 49. Kirkmaiden-in-Rhinns 1677-81 (2/340)
CARSTAIRS, James, 1651-1709. Tannadice 1667 (5/304), Inchture 1682 (5/342*) Bertie
CARSTAIRS, John, 1623-86. Cathcart 1647 (3/381), St Mungo's South/Outer High Parish, Glasgow 1650 (3/453, 3/465), St Mungo Collegiate Charge 1655-62 (3/460*) - West Quarter 1659 (3/453), St Paul's/East Quarter 1660-2 (depr.) (3/451)
CARSTAIRS, Thomas, d.1754. Inchture - Episcopal minister intruded 1710 (8/491) Bertie
CARSTARES, William, 'Cardinal Carstares', 1649-1715. ord. in England before 1681 (7/484), Holland 1688-9 (7/547, 7/551) > Principal of Edinburgh Univ. 1703

(7/381) with Old Greyfriars, Edinburgh 1704 (1/46), St Giles, Edinburgh 1707 (1/66*, 1/255). Moderator 1705, 1708, 1711, 1715 (7/441 x4). Virtual Prime Minister of Scotland 1693-1702. *DSCHT*. 'He had his full share of the wisdom of the serpent'.

[CARSWELL, Donald. Kilmartin - rector 1572, v. 1581 (4/13), Inishail - v. 1572 (4/88, 8/333) (n/i)]

CARSWELL, James Stirrat, 1863-1940. Temple (Dumbarton) 1893,96-1938 (3/370, 8/284 - as Stuart CAMPBELL, 9/309)

CARSWELL, John, c.1520-72. [Kilmartin - rector 1553-62 (4/13)] Superintendent of Argyll 1560, Bishop of the Isles 1567 [*Watt* 1565] (7/348*) *DSCHT* - former priest - important - and fully seven feet high (!)

CARSWELL, Robert. Northumberland 1833-42 (dep.) (7/511)

CARTER, John Tunnadem, d.1858 aged 38. Australia 1850 (7/586)

CARTER, Walter Gordon, 1889-1936. Hawick St John's 1920 (8/137), Carluke 1929 (8/265, 9/344)

CASKEY, Joseph, 1819-1904. Stronsay 1847 (7/275)

CASKEY, William. 1850-1909. Orphir 1875 (7/248)

CASS (or CASE), Alexander, d.1651 aged 73. Polwarth 1604 (2/27)

CASS (or KESSEN), Robert. Colvend - r. 1570-4 (2/260)

CASSIE, James Francis, 1792-1874. Ord 1844-64 (6/290)

CASSIE, John. (ord. 1827) South Africa 1828 (7/561) > Scotland 1850 ?

[CASTLELAW, James. Yarrow - p. 1565 (8/154)]

CASTLELAW, Thomas, d.1703. Leswalt 1692 (2/343)

CASTLELAW, William, primus, d.1642. Stewarton 1607 (3/125) The revival known as 'The Stewarton Sickness' took place here 1625 to 1630

CASTLELAW, William, secundus, d.1675. Stewarton 1645-62 (3/152 x2), indulged 1672 (8/235)

CATHCART, David. Dalmellington - r. 1580 (3/31) [v. - 1572 (8/216 - n/i)]

CATHELS, David, 1853-1925. Kirkton 1882 (2/131), Hawick 1892 (2/116*, 8/137). Moderator 1924 (7/447)

CATTANACH, David Lynedoch, 1882-1969. Golspie 1913 (7/89), Hobkirk 1922-53 (8/138, 9/117, 10/66)

(CATTANACH) CATANACH, John, d.1717 aged c. 43. Unst 1698 (7/299)

CATTANACH, Joseph Hardie, 1877-1937. Paris 1907 (7/535*) > Kirkurd 1920 (8/60, 9/72), Newton 1934 (9/83)

CATTO, Alexander Godsman, 1883-1967. Inverkeithny 1910 (6/264), Aberdour, Deer 1920 (6/211*), Duffus 1926-54 (8/578, 8/631, 9/641, 10/366)

CATTO, John, 1845-1909. New Pitsligo 1880 (6/237), Fintray 1885 (6/58*, 8/538)

[CAVELL, William. Invergowrie - v. 1561 (8/491)]

CAVEN, James, 1836-93. Kirkintilloch 1872 (3/484)

CAVERS, Walter, 1672-1742. Fala 1697 (1/319)

CAW, John, 1765-1847. Bothkennar 1796 (4/300)

CHALMER, Alexander, d.1697. Forteviot 1696 (4/212)

CHALMER, John, d.1635 aged c. 25. Glenbervie 1634 (5/471)

CHALMER, John, 1673-1729. Holland 1699 (7/542*) > Duffus - not settled 1722 (6/386)

CHALMER, Thomas, d.1673 c. 82. Kirkpatrick-Fleming 1618-49 (dep.) (2/250)

CHALMER, William. Fyvie - r. 1567 (6/256)

CHALMER, William, 1593-1671. Boyndie 1620 (6/278)

CHALMER, William, d.1668 aged c. 54. Knockando 1641 (6/346)

[CHALMERS, Alexander. Baro 1563 (8/89), Garvald 1570 (8/89), Liberton, Edinburgh - v. 1570 (8/32)] former priest (confused with below?)
[CHALMERS, Alexander. Libberton (Biggar) - v. 1574 (8/55) (confused with above?)]
CHALMERS, Alexander, c.1680-1756. Glass and Dalmeath 1735 (6/312)
CHALMERS, Alexander, 1682-1752. Marnoch 1707 (6/323, 8/608)
CHALMERS, Alexander, 1720-98. Cairney 1747 (6/303)
(CHALMERS) CHALMER, Daniel. [Ashkirk - p. and v. 1583 (8/148)], Baro/Bara 1592/3 [v.1586] (1/365)
(CHALMERS) CHALMER, George (of Easter Tyrie and Peterstorm), 1572 -1626. Baro - not acknowledged 1593 (1/365); Crimond before 1596 6/212); Botarie/ Cairney before 1599 (6/303) with Gartly and Drumdelgie 1601-7 (6/309); Huntly 1604 (6/317*, 8/607)
CHALMERS, George. Third/North Charge Aberdeen 1599 (6/13, 8/527)
CHALMERS, George, 1616-60. Rhynie 1643 (6/329, 8/610)
CHALMERS, George, 1654-1727. Botriphnie 1682 - did not conform but remained in office (6/301 - not 201) Bertie
CHALMERS, George, 1655-1702. Drumblade 1683 (6/305) Bertie
CHALMERS, George, 1671-1746. Kilwinning 1696 (3/117), Principal of King's College, Aberdeen 1717 (7/367*) with Old Machar, Aberdeen 1729 (6/20)
CHALMERS, George, d.1722 aged c. 68. Kennoway 1685-9 (depr.) (5/92) > CoE 1690. Bertie
CHALMERS, George, d.1831 aged 64. Mordington 1805 (2/58)
CHALMERS, Henry Reid, 1866-1955. Clova 1893 (5/279), Kilmuir-Easter 1900 (7/59), Duffus 1907 (6/387*, 8/631), Abernyte 1926-33 (8/485, 9/502, 10/297)
CHALMERS, Hugh, 1648-1707. Marnoch 1671 (6/322 - not 342) Good epitaph. Bertie
CHALMERS, James, c.1625-70. New Machar, Aberdeen 1650 (6/66, 8/540), Cullen 1652 (6/282, 8/598), St Michael's, Dumfries 1662 (2/264), Paisley First Charge 1667-70 (3/164*, 8/242)
CHALMERS, James, *bapt.*1662. Kirkpatrick-Fleming 1686-9 (depr.) (2/250, 8/168) Bertie
CHALMERS, James, 1686-1744. Dyke 1709 (6/416), Second Charge/East Aberdeen 1726 (6/2), Prof. of Divinity, Marischal College 1728 (7/363*) with Greyfriars Aberdeen (6/8)
CHALMERS, James, alive 1696. Cullen 1689-95 (depr.) (6/283) Bertie
CHALMERS, James, 1703-87. Daviot 1731 (6/156)
CHALMERS, James (of Radernie), d.1741 aged c. 63. Elie 1701 (5/198, 8/456)
CHALMERS, John. Kintore - r. 1567 (8/568) 1563 (6/168)
CHALMERS, John, 1575-1611 (suicide). Sub-Principal King's College, Aberdeen 1601 with St Machar's, Aberdeen Second Charge 1601 (6/22), Dyce 1604 - not settled (6/54), Keith 1610 (6/319*). 'He had married, and lamented his virility'
CHALMERS, John, 1609-71. Inveraven 1630 (5/344), Gartly 1649 (6/309, 8/606)
CHALMERS, John, primus, d.1642. Auchterderran 1598 (5/76)
CHALMERS, John, secundus, d.1662 aged c. 57. Auchterderran 1638 (5/76, 8/422)
CHALMERS, John, d.after 1678. Arbuthnott 1662 (5/453), Peterhead 1664 (6/231, 8/584)
CHALMERS, John (of Radernie), 1712-91. Elie 1738 (5/199), Kilconquhar 1760 (5/210*)
CHALMERS, John (of Sclattie), 1712-1800. Principal King's College, Aberdeen 1746 (7/367) layman
CHALMERS, John. 1826-94. Newtyle 1863 (5/273), Ashkirk 1871 (2/171, 8/148)
CHALMERS, John, 1873-1917. Colvend 1902 (2/262, 8/170)

CHALMERS, Patrick. Essie 1601 (6/331)
CHALMERS, Patrick. Boyndie 1671-89 (depr.) (6/279), Rayne - intruded 1703-4 (6/183) Bertie
CHALMERS, Peter, 1790-1870. Second Charge Dunfermline 1817 (5/35), First Charge 1836 (5/32*) > FC then returned to CoS 1843. Known as *Chalmers Minimus* to distinguish him from Thomas C.
CHALMERS, Thomas, 1780-1847. Kilmany 1803 (5/162), London - declined 1813 (7/491 - n/i), Tron Parish, Glasgow 1815 (3/475), St John's, Glasgow 1819-23 (3/446*, 8/302), Professor of Moral Philosophy, United College, St Andrews 1823, Prof. of Divinity, Univ. of Edinburgh 1828-43 (7/383). Moderator 1832 (7/444) > FC leader 1843 and Moderator FC 1843. The most important Scotsman of the 19th century. *DSCHT* [see photograph from *EPL*]
CHALMERS, Walter, 1744-1828. (ord. 1768) Portsoy 1770 (6/293), Deskford 1780 (6/285)
[CHALMERS, William. Newdosk - p. 1563 (8/501)]
CHALMERS, William. Fyvie - r. 1565 (8/591)
[CHALMERS, William. Fodderty - v. 1573 (8/660)]
CHALMERS, William, 1620-69. Marykirk before 1648 (5/479), Fettercairn 1665 (5/461)
CHALMERS, William, c. 1636-81. Bervie 1670 (5/457), Glamis 1674 (5/289*, 8/482)
CHALMERS, William, 1643-1718. Gartly 1666 (6/309), Rathven 1700 (6/295), Kinedward 1704 (6/265*)
CHALMERS, William (of Hazelhead and Smiddyhill), d.1667. Skene 1642 (6/74)
CHALMERS (or CHALMER), William, d.1742. Monzie 1691, 1703 (4/279, 8/382), Muthill 1702 (4/285), Dunkeld 1705 (4/155), Lundeiff/Kinloch 1718 (4/168*) played Sunday football 'to gain the affection of his parishioners'
CHALMERS, William, 1755-1838. Auchtergaven 1784 (4/142, 8/346)
CHALMERS, William, 1812-94. Aberdour 1836 (5/4), Dailly 1841 (3/30*, 8/216) > FC 1843 > England
CHAMBERS, James, 1752-1841. England 1782 (7/475 x2, 7/516, 7/519*)
CHAMBERS, John, 1874-1950. Law, Lanark 1908 (3/311), Paisley Greenlaw 1914 (3/171*, 8/244 – not CHALMERS, 9/221)
CHAMBERS, Robert, d.1917. Canada 1870 > Armenia (miss.) c.1879 (7/630)
[CHAMPARE, Robert. Carnesmoll/Kirkinner - v. 1569 (8/194)]
CHAPLIN, Alexander, 1719-1813. Kinnell 1754 (5/443)
CHAPMAN, Alexander, 1676-1716. Moneydie 1702 (4/225)
CHAPMAN, Alexander, 1800-60. Millbrex (Fyvie) 1835,58 (6/267)
CHAPMAN, Alexander, 1849-1919. St Mary's, Dumfries 1877 (2/272, 8/173)
CHAPMAN, David, d.1893. Girvan South 1860-72 (3/43)
CHAPMAN, George, 1739-95. Kinfauns 1765 (4/217)
CHAPMAN, Henry. Haddington - r. 1578 (8/94)
CHAPMAN, James, 1677-1737. Cawdor 1699 (6/439), Cromdale 1702 (6/358*)
CHAPMAN, Lewis, 1706-41. Alvie 1728 (6/356), Petty 1738 (6/479*)
CHAPMAN, Robert, *Sir*. Balmaghie - r. 1563 (8/200), 1567-86 (2/391)
CHAPMAN, Thomas Henderson, 1859-1911. Army chaplain 1893 (7/449, 8/721)
CHAPMAN, William, d.1717. Glenisla 1700 (5/261)
CHARLES, James, 1803-82. India 1832-47 (7/570) > Kirkcowan 1849 (2/363*)
CHARLES, John. Channelkirk - r. 1574 (8/143)
CHARLES, John, d. after 1574. Carrington - r. and v. 1575 (8/68)
CHARLES, John, 1769-1868 [*sic*]. Garvock 1821 (5/470)

CHARLESON, Charles Forbes, 1871-1955. Kirkconnel 1899-1903 (2/320, 8/184, 9/144)
CHARLESON, John, 1862-1942. Thornliebank, Paisley 1890-1901 (3/189, 8/245) > RC priest 1904. *DSCHT*
CHARLTON, Harcourt Peter, 1829-1911. Ireland 1856-75 (7/528) > Wellpark Chapel, Greenock 1877 (3/205), Stranraer 1879 (2/357, 8/192)
[CHARTERIS, Andrew. Kirkmichael, Ayr - p. 1564 (8/219)]
CHARTERIS, Archibald Hamilton, 1835-1908. St Quivox, Ayr 1858 (3/67), New Abbey 1859 (2/294, 8/178), Park, Glasgow 1863 (3/471), Prof. of Biblical Criticism, Univ. of Edinburgh 1868-98 (7/388*). Moderator 1892 (7/446). Convenor of the Life and Work Committee, 1869-94; social reformer. *DSCHT*
CHARTERIS, Charles, c. 1673-1729. Arbirlot 1702 (5/421)
CHARTERIS, Henry, c. 1570-1628. North Leith 1620-27 (1/154*, 8/29), Prof. of Divinity 1627 (7/382) with Principal, Edinburgh Univ. 1599 -1620, 1627 (7/381) 'One of the most learned men of his time'
CHARTERIS, James, d.1869. Newlands 1834 (1/285, 8/61)
CHARTERIS, John, d.1668 aged c. 64. Currie 1631 (1/15)
CHARTERIS, John, 1792-1858. Dunrossness 1841 (7/284)
CHARTERIS, Laurence, 1625-1700. St Bathans/Yester 1654 (1/399), Prof. of Divinity, Edinburgh Univ. 1675-81 (7/383), Dirleton 1688-97 (1/360*, 8/88) *DSCHT*. Bertie
(CHARTERIS) CHARTERS, Samuel, d.1733 aged c. 64. Inverkeithing 1692 (5/44)
CHARTERIS, Samuel (of Luscar), 1742-1825. Kincardine-in-Menteith 1769 (4/349 as CHARTERS), Wilton 1772 (2/143). Declined the Chair of Philosophy at Glasgow in succession to Adam Smith
CHARTERIS, Thomas, 1616-47. Humbie 1646 (1/375, 8/95)
CHARTERIS, Thomas, d.1656 aged c. 30. Stonehouse 1650 (3/280), East Kilbride 1653 (3/267) Also a horse-dealer, and killed by a horse
CHARTERIS, William, 1822-86. Jewish Missionary 1845-64, 1869- (7/714)
CHARTERS, Thomas, *bapt.*1704-44. (ord. 1731) Inverkeithing 1733 (5/44)
CHATTO, Andrew, d.1770 aged 54. Morebattle 1740 (2/81)
[CHATTO, John. Pencaitland - v. 1576 (8/99 - indexed as CHALTO)]
[CHEYNE, Alexander. Ellon - p. 1583 (6/189)]
CHEYNE, Alexander. Lady 1585-6 (dep.) (7/262)
[CHEYNE, Alexander, d.1587. [Our Lady of the] Snow Church, Aberdeen - p.1580 (8/531 - not 530)]
[CHEYNE, Alexander. Kildrummy - v. 1587/8 (8/558)]
CHEYNE, George, 1802-78. Canada 1831 (7/630) > FC
[CHEYNE, Gilbert. Gamrie - v. 1576 (8/592)]
CHEYNE, James (or Alexander). Slains - minister 1576 (6/200) with Logie -Buchan, Ellon and Foveran [Logie-Buchan - v. 1583 (6/196 as John), 1584]; Slains and Forvie - r. 1580 (6/200) [Ellon - prebendary 1575 (6/189, 8/574)]
CHEYNE, James. Kinellar 1645 (6/59)
CHEYNE, James (of Keithen), d.1703. Carluke 1684-8 (outed) (3/285), Rathen - intruded 1696-1702 (depr.) (6/238*) Bertie
CHEYNE, Jerome, d.1584. Tingwall - minister 1561-*post*1580 (7/290) [v. (8/703)]
[CHEYNE, John. Logie-Buchanan - p. and v. 1583 (8/575)]
CHEYNE, John. Kinkell 1628-*post*1643 (6/164)
CHEYNE, John. Ellon - r. and schoolmaster 1640 (6/190)
CHEYNE, John. Kintore - imprisoned 1640 (6/168) ?
CHEYNE, Robert. Tingwall - r. 1582 (7/290)

CHEYNE, Robert. Kearn 1631 (6/121), Forbes 1639 (6/146), Kennethmont 1643-*post*1675 (6/130*)
CHEYNE, Robert, d.1735. Girthon 1686-90 (depr.) (2/410, 8/204) > non-juror. Bertie
CHEYNE, Thomas. Tingwall 1572 (7/290) with other charges in 1574
CHEYNE, William, 1613-76. Dyce 1645 (6/54)
CHEYNE, William. Tyrie 1615-37 (dep.) (6/245, 8/587)
CHEYNE, William, d.1685 aged c. 28. Carmichael 1685 (3/288),
(CHIESLEY) CHEISLIE, John, d.1635 aged c. 53. Quothquan 1617 (1/256, 8/55)
(CHIESLEY) CHEISLIE, John, d.1788. Abercrombie 1757 (5/179), Corstorphine 1768 (1/7*, 8/3)
(CHIRNSIDE) CHIRNSYDE, William, *Sir*, d.before 1600. Blantyre - minister 1567 (3/227); Luss 1572 (8/281 x2), 1588, 1594-7 (3/359 x2); Kilmahew with Bonhill 1585 (3/337)
CHISHOLM, ---- . Ewes c.1642 (2/233)
CHISHOLM, Alexander, d.before 1598. Muthill - minister 1576 (4/284) with Comrie, Strowan (8/384) and Tullichetil 1566; Comrie 1585 (4/263, 8/378*); Lecropt 1588-92 (dep.) (4/353*)
CHISHOLM, Archibald, 1633-70. Newbattle 1663 (1/333), Corstorphine 1666 (1/7*)
CHISHOLM, David, 1723-68. Kilmorack 1754 (7/39)
CHISHOLM, Donald, 1797-1857. (ord. 1829) Boleskine 1840 (6/446)
CHISHOLM, Edward. Tannadice 1575 (8/484)
CHISHOLM, Gilbert. Old Deer - minister 1567-*post*1585 (6/215*) with Foveran 1569 (6/193), Longley/St Fergus (6/240) and Peterugie/Peterhead 1567-9 (6/230), Lonmay - minister [and v.] 1569 (8/583), Rathen – minister [p. and v.] 1574 (8/586)]. former Prior of the Cistercian Abbey of Deer
[CHISHOLM, James. Tarbolton - p. 1571-2 (8/226)]
(CHISHOLM) CHISHOLME, John, d.1701 aged c. 58. Lilliesleaf 1674-89 (depr.) (2/182, 8/151) Bertie
CHISHOLM, John. Teviothead 1721 (2/140) licentiate?
CHISHOLM, John, d.1768 aged 81. Berwick-upon-Tweed 1722-58 (7/506)
CHISHOLM, Thomas, 1680-1768. Kilmorack 1711 (7/39*), Lairg - not settled 1713 (7/93)
[CHISHOLM, William. Whitsome - p. 1552-60 (2/63)]
CHORLEY, Richard, d.1740. Northumberland 1730 (7/512)
CHREE, Charles, 1827-93. South Church, Kirriemuir 1853 (5/299), Lintrathen 1855 (5/269*, 8/477)
CHREE, George Johnstone, 1864-1935. India 1889-1913 (7/570) > Kirriemuir 1913-21 (5/298, 8/483)
CHREE, William, 1863-1911. Ceylon 1894 (7/567), India 1895-6 (7/689*)
CHRISTIE (or CHRISTISON), Alexander. Monzievaird - r. 1567 (4/281), Blackford and Strageith - r. 1572 (8/377) [Creiff - v. 1560 (4/265, 8/379)] former priest
CHRISTIE, Alexander Hamilton, 1867-1952. Rerrick 1901-39 (2/424, 9/156)
CHRISTIE, Andrew, 1826-1910. Kildrummy 1873 (6/134)
CHRISTIE, Charles, 1852-1920. Augustine, Greenock 1887 (3/198, 8/247)
CHRISTIE, Charles Sinclair, 1861-1936. Cults 1888,96-1928 (6/49, 8/536)
CHRISTIE, George, 1870-1937. Renton 1897 (3/361), St John's, Dundee 1902 (5/329), St Andrew's, Edinburgh 1908 (1/90*, 8/15, 9/36)
CHRISTIE, George, d.1899. Lunna Chapel, Shetland 1877, ord. 1885 (7/311)
CHRISTIE, Henry, 1655-1718. Kinross 1679-89 (depr.) (5/66, 8/419) > non-juring College Bishop at Dundee 1709. Bertie

CHRISTIE, James, d.1718 aged c. 76. Kirkcowan 1682 (2/362), Kirkinner 1686-9 (outed) (2/365) > Ireland. Bertie
CHRISTIE, James, d.1739 aged 51. Simprin 1717 (2/62), Morebattle 1725 where his manse was burnt down because of violent opposition to him (2/81*)
CHRISTIE, James, 1828-1902. Canada 1859 (7/657)
CHRISTIE, James, 1835-1913. Miss. to Jews, Egypt 1861-79 (7/714) > Gilmerton 1881 (1/149*, 8/27)
CHRISTIE, James, 1856-1906. Dowallie (Royal Bounty Miss.) 1883 (4/157), army chaplain 1882-4 (7/449), Auchmithie 1886 (5/429*, 8/509)
CHRISTIE, James. Canada 1859-64 (7/614)
CHRISTIE, John. St Andrew's/Wynd, Glasgow 1697 (3/432, 3/454)
CHRISTIE, John, 1718-76. Libberton 1758 (1/255), Carnwath 1760 (3/290*)
CHRISTIE, John, d.1740. Fenwick 1719 (3/95)
CHRISTIE, John, 1823-89. Kildrummy 1849 (6/134), Kilrenny 1872 (5/215), Prof. of Church History, King's College Aberdeen 1877 (7/374, 8/714)
CHRISTIE, John, 1826-84. Arbirlot 1852 (5/422, 8/508)
CHRISTIE, John George Crocket, 1861-1925. Helensburgh 1895 (3/347, 8/278)
CHRISTIE, Peter, d.1905. Abbey St Bathans 1873-1902 (2/3, 8/115) 'The little curate'
CHRISTIE, Thomas, d.1686 aged c. 36. Wigtown 1677 (2/383), Dunning 1682 (4/269)
CHRISTIE, William, d.1695. Glenbuchat 1677 (6/127) Bertie
CHRISTIE, William, d.1701. Scone 1698 (4/251)
CHRISTISON, Alexander, 1797-1874. Foulden 1821 (2/49, 8/126)
[CHRISTISON, David. Cambuslang - p. 1562 (8/254)]
[CHRISTISON, David. Inverkip - v. 1567 (8/249)]
CHRISTISON, David. Airth - r. 1574-80 (4/289)
CHRISTISON, George, d.1809. Gargunnock 1805 (4/309)
CHRISTISON, John. Dunnottar - minister 1560 (8/519) with Glenbervie 1560 (5/472), 1570 (8/522) and Fetteresso 1560 (5/464) former friar
CHRISTISON, John (of Renno). Huntly 1565 (8/607)
CHRISTISON, John, d.before 1615. Dunfermline - r. 1570, 1574 (8/409); Logie, Dundee 1576 (5/335*, 8/489) with Liff and Benvie 1605 (5/347, 8/492) [Invergowrie - v. 1579/80 (8/491)] 'decree against him as a usurer' 1612
CHRISTISON, John, d.1703 aged c. 68. Kemback 1672 (5/206), Liff and Benvie 1673-89 (depr.), 1694 (5/348* x2)
CHRISTISON, John, 1800-75. Biggar 1823 (1/240, 8/52)
CHRISTISON, Richard. Crathie - r. 1567 (6/91)
CHRISTISON, Thomas. Gamrie before 1562 (6/259, 8/592) he and another minister divorced a couple in 1562 for impotency
CHRISTISON, Thomas. Cabrach - r. 1563 (8/556), 1567-80 (6/122)
CHRISTISON, Thomas, *Sir*. Yetholm 1568, 1572 (8/134)
CHRISTISON, William, d.1603. St Mary's/First Charge Dundee 1560 (5/315). Moderator 1569 (7/438, 8/486)
CHRYSTAL, James, 1807-1901. Auchinleck 1833 (3/4). Moderator 1879 (7/445)
CHRYSTAL, James Robert, 1839-1930. Cults 1864 (5/141, 8/256), Coltness/ Newmains, Hamilton 1879-85 (3/244*) > Baptist
CHRYSTISON, Alexander (of Ardgelzean), d. before 1647. Logiebride 1621 (4/143)
CLANAHAN, Samuel, 1779-1849. Glasserton 1813 (2/361)
CLANNY, Hugh. Kirkbean 1687-96 (dep.) (2/277, 8/174) became a Leveller or Dykebreaker - a political anarchist
CLAPPERTON, John (of Neatoune), 1595-1655. Ednam 1617-39/41(dep.) (2/68, 8/130)

CLAPPERTON, John, d.1617. Livingston - exh. 1570 (1/219), Hutton 1571 (2/95) with others 1574; Coldstream 1576 (2/40*) with Simprin. 'The man was ambitious, and readie to embrace any preferment'

CLAPPERTON, John, d.1679 aged c. 57. Yetholm 1662 (2/95), Yarrow 1666 (2/196, 8/154)

CLAPPERTON, William, 1613-42. Coldstream 1639 (2/40)

CLARIHEW, William, d.1733. Culsalmond 1712 (6/154), Kinedward 1719 - settlement void (6/265)

CLARK, Alexander. Alvie before 1643 (6/355)

CLARK, Alexander, 1703-36. Neilston 1733 (3/158)

CLARK, Alexander, 1797-1852. Third Charge/St Mary's, Inverness 1822 (6/465), First Charge 1834 (6/458*) 'A remarkably able minister'

CLARK, Alexander, 1832-1908. India 1859-73 (7/689) > Wick 1876 (7/143, 8/679). Resigned ministry 1900

CLARK, Alexander, 1884-1942. Eddrachillis 1912 (7/106), Unst 1912 (7/301), Dunnichen 1916 (5/284), Abbey Parish, Arbroath 1923 (5/426*, 9/538), Cortachy 1931 (8/509, 9/532)

CLARK (or CLERK), Andrew (or Alexander), d.1575. Alvie - r. 1567-9 with Laggan (6/355), Laggan - exh. 1579 [v. 1574] (6/369)

CLARK, Andrew (or Alexander). Laggan 1637-47 (dep.) (6/369, 8/619) rebuked for wearing 'hieland clothes' in public, and for having 'drunk much aquavity at the presbytery meeting'

CLARK, Andrew. Alvie before 1643 (6/355)

CLARK, Daniel. Canada 1839 (7/630) > FC

CLARK, David Fin(d)lay, 1882-1966. Lochgelly 1913 (5/111), John Knox, Aberdeen 1918 (6/12*, 8/527), Banff 1925-61 (6/278, 8/596, 9/618, 10/355)

CLARK, Donald. Lochbroom 1579-1613 (7/156), Lochalsh 1614-*post* 1634 (7/155)

CLARK, Dugald, 1871-1925. Drumchapel (miss.) 1902 (3/357), Glassary 1904 (4/8), Bonhill 1914 (3/333), Springburn 1918 (3/470*, 8/307)

CLARK, George, d.1644 aged c. 53. Aberdour (Deer) 1614 (6/209, 8/578)

CLARK, George, strangled himself 1688. Burntisland 1672 (5/82)

CLARK, Gilbert, 1852-1930. Haywood 1884-1923 (3/305, 8/269)

CLARK, Ivo Macnaughton, 1883-1950. Farnell 1912 (5/394, 8/502, 9/549)

CLARK, James, d.1723. Dunbar 1688 (1/407), Innerwick 1691 (1/410), Dirleton 1697 (1/360), Tron Parish, Glasgow 1702 (3/474*) - South West Quarter 1702-6 (3/451) Strongly opposed the Union of 1707

CLARK, James, d.1831. Elie 1798 (5/199)

CLARK, James, 1851-1921. Milton of Balgonie 1883 (5/115)

CLARK, James, d.1880. Fairlie 1844 (3/196)

CLARK, James Smith, b.1891. Alloa St Andrews 1921-62 (4/295, 8/387, 9/440, 10/261)

CLARK, John, 1713-72. Stornoway 1747 (7/206) 'He was tacksman of a large farm in the parish'

CLARK, John, 1780-1861. Blackford 1815 (4/262) A Moderate of the old school

CLARK, John, 1790-1859. New Street Chapel, Edinburgh 1823 (1/186), Second Charge Canongate, Edinburgh 1833 (1/29), Old Kirk, Edinburgh 1844 (1/74*)

CLARK, John, 1806-73. Grantown-on-Spey (ord.miss.) 1835 (6/362), Daviot 1843 (6/449), Dunoon 1844 (4/25*, 8/316)

CLARK, John, 1820-66. Grantown-on-Spey (miss.) 1853 (6/362), Knockando 1855 (6/347*, 8/613)

CLARK, John, d.1878. North Church, Saltcoats 1877 (3/81, 8/229)

CLARK, John Alexander, 1859-1900. Coltness/Newmains 1886 (3/244), First Charge Brechin 1892 (5/379, 8/498) Restored Brechin Cathedral
CLARK, John Ashfield, 1874-1921 (drowned). Ireland 1902 > Hobkirk 1919 (8/138)
CLARK, John Sinclair, 1863-1929. Dunbarney 1893 (4/206, 8/362 - not 262, 9/422)
CLARK, John Young, 1882-1952. Argentina 1921-3 (7/681*) > Laurieston, Glasgow 1924 (8/297), Inch 1926 (8/188*, 9/159), Braemar 1931 (9/586), Colonsay 1943 (9/395)
CLARK, Neil, c. 1656-92. Strachur 1690 (4/45)
CLARK, Patrick. Cruden - r. 1624 (6/187)
CLARK, Patrick Thomas, 1840-1923. Tighnabruaich 1864 (4/46), Kildonan 1867 (7/91), Gamrie 1875 (6/260, 8/592)
CLARK, Richard Mackie, 1884-1956. Logie 1909 (5/335*), Wamphray 1922 (8/161, 9/137, 10/581)
CLARK, Robert, 1784-1856. Gaelic Chapel, Aberdeen 1822-3 (6/6), Gaelic Chapel, Glasgow 1823 (3/408), Kinlochbervie 1834 (7/108*)
CLARK, Robert, d.1817 aged 39. Northumberland 1814 (7/512)
CLARK, Thomas, d.1737. Ardrossan 1691 (3/79)
CLARK, Thomas, 1739-83 (fell off his horse). Eaglesham 1767 (3/387) violently opposed
CLARK, Thomas, 1790-1857. Methven 1824 (4/223), Old Kirk Parish, Edinburgh 1841 (1/74), St Andrew's, Edinburgh 1843 (1/90*, 8/15)
CLARK, Thomas, 1807-59. Lethendy 1835-46 (dep.) (4/166) In the famous legal case of 1835 he and another minister were both ordained to this charge. 'An unhappy man who subsequently gave himself up to drunkenness'
[CLARK, William. Wilton - p. and v. 1602 (8/142)]
CLARK, William, d.1724/5. Twynholm 1693 (2/429)
CLARK, William, d.1786 aged 75. Kirkgunzeon 1747 (2/280)
CLARK, William, 1879-1911. Wishaw 1911 (3/283, 8/264)
CLARK, William Brown, 1805-93. Half-Morton 1839 (2/235, 8/163 as William Bruce CLERK) > FC 1843 > Canada. Opened a village school with James Hogg, 'The Ettrick Shepherd'
CLARK, William Carrie, 1886-1964. Newton, Dalkeith 1924 (8/80 - Carric), Montrose Second Charge 1927 (8/506*, 9/554), St Mary's, Partick 1930 (9/300), Gorebridge Stobhill 1941-57 (9/80, 10/49)
CLARK, William Weir, 1875-1956. Mid-Calder 1907-48 (1/178*, 8/33, 9/46, 10/32)
CLARK see also CLARKE and CLERK
CLARKE, Duncan. Benbecula 1865 (7/187) ?
CLARKE, John, d.1937. Ireland 1876 > Mossgreen 1879-1917 (5/48, 8/413)
CLARKE, Thomas Elliot Simpson, 1860-1923. Saltoun 1885 (1/395*, 8/100)
CLARKE, William C. Canada 1858 > CoE (7/630)
CLARKE, William Cameron, d.1949. Foyers UFC Mission 1916-22 (6/447), Aberdeen Greyfriars 1922 (Lamb 413), Old Meldrum North 1928 (Lamb 437, 9/600), Kilmarnock St John's 1933 (9/197), Wick West 1943 (9/685*) Wholly UFC!
CLARKSON, Mungo, d.1717. Currie 1714 (1/15)
CLASON, James, 1783-1852. Dalziel 1808 (3/249) > FC 1843
CLASON, James, 1808-42. Ratho 1833 (1/183*, 3/249)
CLASON, Patrick, 1789-1867. Carmunnock 1815 (3/380), Buccleuch Parish, Edinburgh 1824 (1/22*) > FC 1843 and Moderator
CLASON, Robert, 1746-1831. Dalziel 1786 (3/249), Logie Wallach 1801 (4/356*)
CLAXTON, Arthur Eugene, 1864-1910. John Knox Church, Aberdeen 1892 (6/11), Cathcart 1896 (3/383, 8/287)

CLAYHILLS, Andrew, 1546-1617. Monifieth 1569, 1598 (5/361*), Jedburgh 1574 (2/125), Eckford 1593 (2/109) [v. (8/136)]
CLAYTON, Raphael. Holland 1629 only (7/554)
CLEGHORN, George. Covington 1605-*post*1612 (1/248)
CLEGHORN, George. Dornock 1612-47 'in old age' (2/244, 8/167)
CLEGHORN, John, d.1744 aged c. 65. Burntisland 1701 (5/82), Wemyss 1711 (5/121, 8/435)
CLEGHORN, Matthew, 1711-81. Rousay and Egilsay 1747 (7/268), St Andrews and Deerness 1752 (7/212), Dryfesdale 1765 (2/204*, 8/156)
CLEGHORN, Thomas, 1777-1847. Smailholm 1796 (2/162)
CLELAND, George, primus, c. 1583-1657. Durisdeer 1608 (2/312)
CLELAND, George, secundus, d.1683. Morton 1648 (2/321), Durisdeer 1674 (2/313)
CLELAND, George, d.1698. Shotts 1688 (3/277, 8/263)
CLELAND, George, d.1711 aged c.40 see Robert CLELAND
CLELAND, James, 1869-1916. Yoker 1902, 1906-9 (3/370*), Chaplain to the Lodging Houses of Glasgow 1909 (7/454)
CLELAND, James. USA > Canada 1874 (7/630)
CLELAND, John, d.1665 aged c. 52. Stow 1640 (2/163, 8/146 - not James)
CLELAND, John, d.1672. Middlebie 1663 (2/253), Traquair 1666 (1/293*)
CLELAND, John, 1794-1839. Australia 1831 (7/586)
CLELAND, Joseph. Dalserf 1681-9 (depr.)(3/246, 8/256) > Ireland before 1701 (7/528) Bertie
CLELAND, Robert, d.1711 aged c.40. Newburn 1696 (5/224 - as George), Kilrenny 1700 (5/213*)
CLELAND, Robert, 1857-90. Africa 1888 (7/689) 'The only white man in a very lonely post'
CLELAND, Thomas, 1706-69. Cambusnethan 1739 (3/240), East Church/ First Charge Stirling 1763 (4/321*) 'A good-looking little man'
CLELAND, William, d.1899. Ireland > USA (CoS 1853) > Canada 1854 (7/630)
CLELLAND, James, 1804-88. Original Secession Church 1830 (CoS 1839) New Chapel Stewarton 1839 (3/127) > England 1840-81 (7/486, 7/488*, 7/525)
CLELLAND, John Skeoch. Townhead, Glasgow 1873 (3/473), Lugar 1876 (3/48, 8/220)
CLELLAND, Joseph. Kirkcowan 1627-*post*1641 (2/362)
(CLEMENT) CLEMETT, Ninian. St Vigeans - minister 1564 (5/449, 8/515 not 518) with Arbroath 1563 (5/423, 8/508); Forfar with Restennet, Kinnettles and Tannadice 1574 (5/285) former monk of Arbroath Abbey
[CLEPEN, George. Kirriemuir - v. 1564 (8/483)]
CLEPHANE, George, d.1730 aged c.66. Newtyle 1698 (5/272)
CLEPHANE, Thomas, c.1673-1712. Kingoldrum 1704 (5/266)
CLEPHANE, Thomas, 1700-69. Newtyle 1731 (5/272)
CLERIHEW, Patrick, 1810-68. Cookney 1845-52 (5/458)
CLERK, Adam. Smailholm - exh. 1563 (8/146), Kelso (with Nisbet) - exh. 1569 (2/70), r. 1575-6 (8/130)
CLERK, Alan, d.before 1689. Glenelg 1641 (7/149)
CLERK (or CLARK), Alexander, c. 1628-83. Latheron 1651(7/125), Second Charge Inverness 1663 (6/460), First Charge 1674 (6/456*, 8/651)
CLERK, Alexander d.1635. Second Charge Inverness 1629 (6/460)
CLERK (or CLARK), Alexander, 1655-1703. Second Charge St Machar, Aberdeen 1683 (6/22), Methlick 1683 (6/199*, 8/575)
CLERK, Andrew, d.1754 aged 73. Tundergarth 1717 (2/223, 8/161)

CLERK (or CLARK), Archibald, 1813-87. Acharacle 1838 (4/104), Duirinish 1840 (7/169), Ardnamurchan 1841 (4/108), Kilmallie 1844 (4/136*, 8/344 - as CLARK) *DSCHT* - important Gaelic scholar
CLERK, David, d.1776. Maxton 1770 (2/185) 'A man of lively manners and of great wit'
CLERK (or CLARK), Duncan, 1790-1878. Torosay 1829 (4/124)
CLERK, Farquhar. Stornoway 1642 (7/205)
CLERK, George. Chapel-of-Garioch 1685-1702 (dep. for 'supine negligence') (6/151) Bertie
CLERK, Gilbert. New Deer 1654-*post*1680 (6/218, 8/581)
CLERK, John. Altyre - r. 1569 with Dallas (6/413 x2, 8/642 x2)
CLERK, John. Kirkbean - r. 1571 (2/277)
CLERK, John. Eckford - r. 1572-91 (2/109, 8/136)
CLERK, John. Forteviot 1591 (4/211), Monzie 1592 (4/279, 8/382), Auchterarder 1594-*post*1599 (4/258) (different to below)
CLERK, John. Monzie 1599-*post*1608 (4/279), Trinity-Gask 1614 (4/287) (different to above)
CLERK, Leonard. Kirkmichael - r. 1567 (3/44)
CLERK (or CLARK), William, *Sir*. Duffus - r. 1567-74 (6/385, 8/630)
CLERK, William. Drainie - exh. 1572 (6/382)
CLERK, William. Glass and Dalmeath - r. 1580-5 (6/311)
CLERK, William, d.1583. Anstruther Wester before 1565 (5/182) with Kilrenny 1563 (8/459), 1567 (8/460), Pittenweem and Abercrombie 1574 (8/463)
CLERK, William, d.1641. Cavers - minister 1599 (2/105) [v. (8/136)], Wilton 1602 (2/142*)
CLERK see also CLARK and CLARKE
CLIDSDALE, James, 1713-59. Kilconquhar 1739 (5/210)
CLIMIE, Hugh, 1865-1957. Meigle 1897-1948 (5/271, 8/477, 9/529)
CLOGIE, William, 1582-1659. Second Charge Elgin 1606 (6/393); Inveraven 1607-24 [*sic*] (6/344); Inverness First Charge 1620-40 (6/455); Spynie 1647 (6/406*, 8/640)
CLOUSTON, Charles, 1800-84. (ord. 1826) Sandwick 1832 (7/249) botanist and meteorologist
CLOUSTON, William (of Kingshouse), 1747-1832. Cross and Burness 1773 (7/259), Sandwick 1794 (7/253*)
CLOW, James, 1790-1861. India 1815-33 (7/570*), Australia 1837 (7/586)
CLOW, Patrick, d.1731 aged c. 50. Leslie in Fife 1713 (5/110)
CLUGSTON, John, 1796-1877. Canada 1830 (7/630) > FC
CLUGSTON, William, 1793-1857. Forfar 1817 (5/286) > FC 1843
CLUNES, Alexander. Resolis - r. 1570 (7/18), 1571-2 (8/657), Nigg - r. 1603 (6/667 x2)
(CLUNES) [CLUNE, Alexander. Lady 1585 (8/699)]
CLUNIE, David, d.1700 aged 47. Cockburnspath 1689 (1/404, 8/105)
CLUNIE, John, 1708-84. Whitekirk 1732 (1/423*, 8/113)
CLUNIE, John, 1757-1819. Ewes 1790 (2/235), Borthwick 1791 (1/303*) ballad song and writer
CLUNIES, Patrick, d.1691 aged c. 49. Wick 1682 (7/141) Bertie
CLYDE, William, 1830-1916. Canada and USA 1873 (7/658)
CLYDESDALE, George, d.1627 aged c. 47. Glasford 1607 (3/253)
COATES, William, d.1757. Dalmellington 1717-55 (3/32)
COATES (or COATTS), William, d.1777. Kilmaurs 1739 (3/114) opposed for four years
COATS, Charles, d.1745. Govan 1712 (3/412)

COATS, Walter William, 1856-1941. Girthon 1880 (2/411), First Charge Brechin 1901 (5/379*, 8/498, 9/546) Freemason

COBB, John, d.1718/19. Harray and Birsay 1686 (7/240), Second Charge, Kirkwall 1689 (7/226), intruded Stronsay and Eday 1696 (7/274), St Andrews and Deerness - the last settlement under Episcopacy 2 July 1700 (7/211*)

COBHAM, Thomas, d.1706. Ireland 1678 (7/528) > Penninghame 1690 (2/374) > Ireland 1695

COCHRAN, George, *Sir*, d.1570. Sanchar-in-Kyle/St Quivox, Ayr - r. 1567(3/65)

COCHRAN, George. Lundie -r. 1674 (5/354)

COCHRAN, John. Strathblane 1650-90 (3/367, 8/283) Bertie

COCHRAN, John, d.1796 aged 45. Oldhamstocks 1787 (1/413)

COCHRANE, Hugh, d.1733 aged 48. Kilmaurs 1723 (3/114)

COCHRANE, James, 1805-77. Cupar Fife Second Charge 1842 (5/147), First Charge 1843 (5/145*, 8/480) Private Secretary to Thomas Chalmers

COCHRANE, John, d.1722. Symington, Ayr 1712 (3/73)

COCHRANE, John, 1789-1832. Northumberland 1816 (7/509, 7/517) > (CoS 1839) Hawick 1823 (2/115)

COCHRANE, John, 1805-69. Original Secession Church 1827 > (CoS 1839) Cumbernauld East 1839 (3/386, 8/288) > FC 1843

COCHRANE, John, 1856-1910. St Margaret's, Edinburgh 1903-1905 (1/112, 8/22)

COCHRANE, John Douglas, 1875-1941. Kirkbean 1912 (2/279, 8/174, 9/143)

COCHRANE, Matthew, 1812-88. St Peter's, Glasgow 1849 (3/466)

COCHRANE, William, d.1674. Cross and Burness 1657 (7/258, 8/699 - n/i)

COCHRANE, William, c. 1830-79. Canada 1863 (7/630)

COCK, Alexander, 1755-1837. Cruden 1778 (6/188)

COCK, James. Lady - minister and v. 1585 (7/262, 8/699)

COCK, James, 1699-1776. Keithall 1738 (6/163*)

COCK, John Forbes Mitchell, 1818-95. Rathen 1842 (6/239, 8/586 - COOK)

COCK, Thomas, c. 1592-1646. Cross and Burness before 1624 (7/258), Lady 1635 (7/262*, 8/699)

COCK, William. Largs 1586-*post*1623 (3/214)

COCK, William, 1757-1848. Culsalmond 1795 (6/155), Rathen 1801 (6/239*)

COCKBURN, George, 1853-98. China 1877-94 (7/690, 8/739)

COCKBURN, Harold Andrew, 1895-1958. Castleton 1927 (8/162, 9/113), St Michael's, Dumfries 1930 (9/141, 10/84)

COCKBURN, Henry, d.1663. Channelkirk 1625-50 (dep.), 1662 (2/146 x2)

COCKBURN, Henry, 1801-54. Grenada 1838 (7/667)

COCKBURN, James. [Ayr - p. and v. 1573 (8/212)] Muckhart 1585-91(dep.) (5/68)

COCKBURN, James, d.1687. Abbey St Bathans 1664 (2/2), Pencaitland 1674-84 (1/386, 8/99)

COCKBURN, James Hutchison, 1882-1973. Mearns 1908 (3/156), Battlefield, Glasgow 1914 (3/396), Dunblane Cathedral 1918 (4/345, 8/397, 9/447*, 10/264). Moderator 1941 (8/720 - n/i)

[COCKBURN, John (of Newholme). Skirling - p. 1558 (1/257), 1565, 1568 with Roberton (1/257, 8/55), Dolphinton - rector 1565 (1/250)]

[COCKBURN, John. Kilmore and Kilbride - p. 1561 (8/334)]

COCKBURN, John. Humbie 1617-48 (1/375)

COCKBURN, John, 1652-1729. Udny 1676 (6/206), Old Deer 1681 (6/216), Ormiston 1683-9 (depr.) (1/340*, 8/81) > non-juror. Bertie

COCKBURN, John. England 1806-7 (7/477) ?

COCKBURN, John Chisholm, 1903-71. Ballantrae 1929 (8/187 - n/i, 9/158 x2), Jordanhill 1944 (9/275, 10/162), Kilmarnock, Portland Road 1959 (10/112), Edinburgh Belford 1964-9 (10/4)
COCKBURN, Patrick, d.1568. France > Haddington - minister 1562 (1/368*) [Pitcocks/Stenton - p. 1539-68 (8/113), 1560 (1/420), Langton - v. 1570/1 (8/120)] former priest
COCKBURN, Samuel, d.1624. Kirkmichael, Banffshire 1601 (6/367) with Inveraven 1601 (6/344); Minto 1609 (2/131*)
COCKBURN, Timothy. Lhanbryd - r. 1578-80 (6/400)
COCKBURN, William, d.1677 aged c. 70. Kirkmichael 1638 (3/44)
COGSWELL, Daniel Hezekiah. England 1880-3 (7/464) > CoE
COISE, John. Gogar - r. 1561 (1/6)
COLDEN, Alexander, 1654-1738. Ireland n.d. (7/528) > Bunkle 1690 (2/5), Duns 1693 (2/9), Oxnam 1700 (2/136*)
COLDEN, George, d.1665 aged 60. Kinross 1641 (5/65)
COLDEN, James, 1696-1754. Whitsome 1723 (2/64)
COLDEN, John (or Thomas), d.1640 aged 79. Borthwick 1586 (1/301), Newlands - refused 1592 (1/283, 8/61), Kinross 1593 (5/65*)
COLDEN, Robert, d.1664. Ireland > Bunkle 1650 (2/4)
COLDEN, Thomas. Dalmeny 1664 (1/201), Carsphairn 1669-*post* 1672 (4/400, 8/203)
(COLE) M'COLL, Alexander. Twynholm - r. 1572-6 (2/428) [v. (8/210)]
COLHERD, William. Douglas - r. 1563 (8/268)
COLHOUN, James, 1867-1941. Ireland 1893 > Inverallochy 1926 (8/582), Maud 1928 (8/583*, 9/607) > Ireland 1932
COLLACE, Andrew, d.1664 aged c. 73. Garvock 1615 (5/469), Ecclesgreig/St Cyrus 1619 (5/481), St Mary's, Dundee 1635-9 (5/315) > London > Duns 1663 (2/9*)
COLLACE, David, d.1681. Drainie 1633 (6/383, 8/625)
COLLACE, Francis, d.1647 aged c. 57. Channelkirk 1615 (2/146), Gordon 1625 (2/151*)
COLLACE, John, d.1587. Fettercairn 1580 with Newdosk 1585 (5/461) [v. 1580 (8/520)]
COLLIE, George. Arndilly/Boharm - r. 1574-6 (6/336)
COLLIE, Thomas, d.1838 en route to Grenada (7/667)
COLLIE, William, d.1768. Drainie 1741 (6/383)
COLLIER, James, 1846-96. Chalmers, Glasgow 1876 (3/405, 8/292)
COLLIER, John, d.1691 aged c. 62. Firth and Stenness 1662 (7/235), Carrington 1663-81 (depr.) (1/305, 8/68)
COLLINS, John, murdered 1648. Campsie 1641 (3/375)
COLLINS, Thomas. Chile 1893 (7/684)?
[COLLISON, John, *Sir*, d.1584. St Nicholas/West Parish Aberdeen - v. 1560-77 (8/533)]
COLLISON, John, d.1766. Penpont 1736 (2/323, 8/184)
COLQUHOUN, Adam. West Linton - exh. 1563-71, r. 1574,75 (1/298, 8/66)
COLQUHOUN, Archibald (of Sallochty). Stobo - p 1566, minister 1573 (8/64)
COLQUHOUN, Archibald. Canada 1832-*post* 1872 (7/630)
COLQUHOUN, David. Rosneath - minister 1566 (3/362)
COLQUHOUN, J. M. Ceylon 1870-2 (7/567)
COLQUHOUN, James, d.1572. Luss - minister 1560 (8/281)
COLQUHOUN, James, d. before 1731. Whithorn 1664 (2/378), Penninghame 1666-89 (outed) (2/374*, 8/196) > Ireland (7/528) Bertie
COLQUHOUN, John. Stobo - p. 1554 (8/64), r. 1560 (1/289)

[COLQUHOUN, John. Kirkpatrick-Juxta - p. 1612 (2/211, 8/157)]
COLQUHOUN, John, 1657-1726. Cathcart 1688 (3/382), Dron 1698 (4/202*)
COLQUHOUN, John, 1748-1827. St John's, South Leith 1781 (1/158) *DSCHT* - former shepherd and weaver
COLQUHOUN, John, d.1772. Baldernock 1745 (3/328)
COLQUHOUN, Malcolm, 1758-1819. Gaelic Chapel Dundee 1796 (5/333)
COLQUHOUN, Malcolm, b.1806. Australia 1837 (7/586)
[COLQUHOUN, Robert. Dunbar - p. 1575 (8/107)]
COLQUHOUN, William Young, 1887-1928. Ellon 1914 (6/192), St Enoch's, Dundee 1923 (5/339*, 8/489)
COLT, Adam, 1562-1643. Borthwick 1595 (1/301), Inveresk 1597-1641 (1/325*, 8/76)
COLT, Alexander (or Andrew). Redgorton - exh. 1564, minister 1577-*post*1591 with Luncarty (4/241, 8/370) former Dominican friar of Perth
COLT, Andrew (or Alexander). Alvie - r. 1574 (6/355) with Kingussie (6/364)
COLT, John. Langnewton 1642 (2/102, 8/135 – not James), Roberton 1663/5 (2/190, 8/152) did public penance for immorality
COLT, Oliver, 1597-1679. Inveresk 1632 (1/325)
COLT, Oliver, d.1631. Second Charge Holyrood House/Canongate Edinburgh 1611 (1/28), Foulden 1614 (2/47*, 8/126 - advocate 1606)
COLTART, James, 1781-1840. Fintry 1822 (3/346)
COLTART, Robert, d.1840. British Guiana 1839 (7/678)
COLTHART, Robert. Coulter 1694-6 (1/246, 7/678) > Ireland
COLVILL, Alexander (of Hillside), d.1813. Gask 1763 (4/274), Ormiston 1765 (1/342)
COLVILL, David. Thurso 1593-*post*1608 (7/136)
COLVILL, John, c.1543-1605. East Kilbride 1567-85 (3/266) with Eaglesham 1574. Ambassador to England; Senator of College of Justice 1587; died an RC. *DSCHT* says b.1542
COLVILL, John, d.1663 aged c. 48. Kirknewton 1648 (1/150)
COLVILL, John, d.1671 aged c. 41. Mid-Calder 1663 (1/177, 8/33)
COLVILL, William. Abbey St Bathans - r. 1563-72 (2/1, 8/115)
COLVILL, William, d.1675. Cramond 1635 (1/10), Trinity Parish Edinburgh 1639 (1/126), Tron Parish Edinburgh 1641-9 (dep.) (1/134*) > Holland West Church Perth 1655 (4/234), Principal of Edinburgh Univ. 1652, 1662 (7/381 x2) *DSCHT* - COLVILLE
COLVILLE, Alexander (of Wester Comrie), d.1666 aged 70. Prof. of Divinity, St Mary's College, St Andrews 1647 (7/428), his offer of the Chair of Divinity at Edinburgh Univ. refused by General Assemby 1650 (7/382), Principal of St Mary's College, St Andrews 1662 (7/420*)
COLVILLE, Alexander, *MD*. Ireland - dep. 1725 (7/528)
COLVILLE, George, 1825-73. Canonbie 1854 (2/230)
COLVILLE, George, d.1852. Kilwinning 1824 (3/118), Beith 1831 (3/83*)
COLVILLE, Henry/Harry, murdered 1596. [Muckhart - v. 1577 (8/419), p.1579 (5/67)] Orphir 1580 (7/246*, 8/697) [v. 1580 (8/696)]
COLVILLE, John, *Sir*. Cathcart - r. 1563 (8/287)
COLVILLE, John, 1860-1930. Balgay/St Thomas', Dundee 1893-7 (5/324) > South Africa 1897 (7/561) > Lochranza 1911,18 (4/64, 8/325, 9/393)
COLVILLE, Patrick (of Nether Kinneddar), d.1662 aged c. 53. Beith 1645 (3/82*, 8/229, c.1560-1631. 'Parish unknown' in Linlithgow Presb.1589 (1/237), Culross 1593, 1607 (5/14)
COLVILLE, Robert (of Nether Kinneddar), c.1569-1631. Culross 1593-*post* 1629 (5/14)

COLVILLE, Robert, 1677-1731. Annan 1696 (2/242), Yetholm 1699 (2/95, 8/134) Twice suspended for drinking in taverns
COLVILLE, Robert, d.1729 aged 70. Bara 1694 (1/366), Glenluce 1699-1716 (2/349, 8/191)
COLVILLE, Robert, d.1788. Dysart 1758-84 (suspended) (5/89)
COLVILLE, William, 1800-59. Eaglesham 1829 (3/388)
COLVIN, James Charles Gillies, 1867-1951. Hoddam 1899-1947 (2/250, 8/168, 9/133)
COLVIN, John, 1825-1915. Berwick-upon-Tweed 1852 (7/458) > Maryhill, Glasgow 1854 (3/424, 8/297), Kirkmabreck 1859 (2/369*, 8/195)
COLVIN, Robert, d.1851 aged 73. Johnstone 1809 (2/208)
COLVIN, Robert Francis, 1827-88. Johnstone 1852-4 (2/208) > India 1854-8 (7/571) > Kirkpatrick-Juxta 1865-76 (2/212), no charge 1876-84, Teviothead 1884-7 (2/142*)
COLVIN, Victor Albert, d.1901. Connel 1890-3 (4/83)
COLVIN, Walter Laidlaw, 1812-77. Shotts 1836 (3/279), Cramond 1843 (1/13* - not William, 8/5)
COLWYER, John. East Kilbride - minister 1569 (8/261)
[COLWYN, John. Kilmaurs - p. 1569 (8/234)]
COMPTON, Samuel James Moore, 1881-1957. Ireland 1910 > St John's, Edinburgh 1927 (8/21, 9/40, 9/43 - as Tolbooth St John's), Skirling 1943-50 (9/353*)
COMRIE, Alexander, d.1732. Killin 1674 (4/184), Kenmore 1676-1716 (dep. and again 1722) (4/182*, 8/357) Bertie
COMRIE, Duncan, d.1574. Comrie - r. 1561 (8/378) 1567 (4/263)
COMRIE, Duncan, d.1722 aged c. 69. Campbeltown 1685 (4/49), Buchanan 1685-8 (depr. but continued to 1707) (3/334*) Bertie
COMRIE, Malcolm. Comrie - r. 1576-80 (4/263)
COMRIE, Walter, d.1686 aged c. 74. St Leonard's, St Andrews (assistant) 1644 (5/243), Prof. of Divinity St Mary's College, St Andrews 1662 (7/428), Principal St Mary's College 1666 (7/420*)
COMRIE, William, d.1884 aged 84. New Zealand 1841 (7/603, 8/734) layman
CONACHER, Duncan, 1878-1962. Kilmorie-in-Arran 1914 (4/64, 8/325), Shotts/Calderhead 1926-58 (8/254, 9/338, 10/201 - n/i)
CONDIE, George, 1873-1918. Steven Memorial, Bellahouston - assistant 1902 (3/397), Stepps 1904,06 (3/491, 8/311), Muthill 1912 (4/286*, 8/385)
CONDIE, Thomas, d.1767 aged 50. Dairsie 1747 (5/149)
CONN, James Charles, 1887-1969. Barrhead 1914 (3/131, 8/237 - not John CONDIE), Elgin 1922 (6/395, 8/637), St Stephen's, Broughty Ferry 1926-46 (8/486, 9/505, 10/299)
CONN, Joseph, 1855-1919. Tillicoultry 1881 (4/362, 8/402 - not CONDIE)
CONN, William Cochran, 1871-1945. Original Secession Church 1897 (CoS 1900) St John's Haddington 1901 (1/375), St John's, Glasgow 1902 (3/448), Coylton 1909 (3/21*), Penpont 1917 (8/184 - not CONDIE, 9/147)
CONNELL, Archibald, 1789-1836. Canada 1825 (7/630)
CONNELL, David, 1706-90. East Kilbride 1744 (3/268)
CONNELL, Duncan Macnair, 1823-1905. FC 1862 > (CoS 1878) St Kiaran's, Glasgow 1879-1900 (3/448, 8/303)
CONNELL, James, d.1789 aged c. 67. Sorn 1752 (3/68)
CONNELL, Matthew, d.1743 aged 66. Blantyre 1704 (3/228), East Kilbride 1720 (3/268*)

CONNELLY (or CONNOLLY), Thomas, 1873-1951. English Baptist > (CoS 1920) Roberton Mission, Edinburgh 1918 (8/9), Kelso North 1923 (8/130), Glasford 1928-47 (8/258*, 9/328)
CONNOR, John, d.1907. English Methodist > (CoS) Fauldhouse 1877-82 (1/209)
CONSTABLE, John, d.1703 aged c. 49. Kingoldrum 1684 (5/266) His widow disciplined for immorality
CONSTABLE, Thomas, 1750-1817. Liff and Benvie 1785 (5/349)
CONSTABLE, William, 1759-1836. St Martin's and Cambusmichael 1802 (4/249)
CONSTANE, Patrick see ADAMSON, Patrick
CONWAY, William, 1874-1951. FC > Hallside (Hamilton) 1918 (3/257, 8/259), Raith 1927 (8/431, 9/479)
COOK, Archibald, 1788-1865. Berriedale (ord.miss.) 1823 (7/112), North Church Inverness 1837 (6/467*, 8/652) > FC 1843. *DSCHT* says b.1789
(COOK) CUKE, David. Kettle - r. 1565-6 (5/158) formerly at St Andrews Priory
COOK, David. Rossie - r. 1574 (5/344)
COOK, Finlay, 1778-1858. Achreny, Halkirk (ord.miss.) 1817 (n/e), Cross, Lewis 1829 (7/201), East Church, Inverness 1833 (6/468), Reay 1835 (7/134*) > FC 1843. former miss. at New Lanark *DSCHT*. 'One of the most saintly of men'
[COOK, George. Monimail - v. 1563-4 (8/449)
[COOK, George. Stow- v. 1568,71 (8/146)]
[COOK, George. Crieff - prebendary 1571 (8/379)] former priest
COOK, George, 1772-1845. Laurencekirk 1795-1828 (5/477), Prof. of Moral Philosophy, St Andrews Univ. 1829. Moderator 1825 (7/444). Leader of the Moderate Party. *DSCHT*.[see photograph from *EPL*]
COOK, George, 1809-80. Midmar 1837 (6/109), Kincardine O'Neil 1854 (6/102*)
COOK, George, 1812-88. Bombay 1841-59 (7/571) > Bathgate 1861 (1/194), Borgue 1867 (2/397*, 8/201). Moderator 1876 (7/445)
COOK, George, 1846-91. Longformacus 1871 (2/26, 8/120)
COOK, Henry David, 1791-1857. Kilmany 1815 (5/162)
COOK, James (of Ardblair), c. 1652-1717. Lhanbryd 1682-9 (depr.) (6/400) Bertie
(COOK) CUKE, John (or William). Cardross - r. 1563 (8/275) 1567 (3/335)
COOK, John. Strathblane - exh. 1567, r. to 1591 (3/367)
COOK, John, d.1691 aged c.63. Eccles 1663-89 (depr.) (2/13) Bertie
COOK, John, c. 1711-51. Abercrombie/St Monance 1734 (5/178)
COOK, John, 1771-1824. Kilmany 1793 (5/162), Prof. of Hebrew, St Andrews Univ. 1802 (7/426) then of Biblical Criticism 1808 (7/429*). Moderator 1816 (7/444). Moderate leader
COOK, John, 1805-92. Canada 1835 (7/631)
COOK, John, 1807-69. Laurencekirk 1829 (5/478), St Leonards, St Andrews 1845-63 (5/244), Prof. of Church History, St Andrews Univ. 1860-8 (7/433*). Moderator 1859 (7/445)
COOK, John, 1807-74. Cults 1832 (5/140), Haddington Second Charge 1833 (1/373), First Charge 1843 (1/370*, 8/94). Moderator 1866 (7/445), Depute Clerk of Assembly 1859-62 (8/744), Principal Clerk of Assembly 1862-74 (8/743) *DSCHT*
COOK, Ninian. Murroes - r. 1561, 1570 (5/367 x2), Mains - r. 1572 (5/357)
COOK, Patrick, 1626-72. Prestonpans 1654 (1/389)
(COOK) CUIKE, Patrick, d.1635 aged c. 39. Stenton 1631 (1/420)
COOK, Robert, *Sir*. Killellan - exh.1563 (8/239) minister 1567 (3/141) with Houston - exh. 1572 (3/139); Kilbarchan - minister with Houston and Killellan 1576 (3/148); Kilmacolm - minister 1578/80 (3/211) [Killellan - v. 1573 (3/141)]
COOK, Robert, 1793-1851. Clatt 1820 (6/125), Ceres 1844 (5/133*)

COOK, Thomas, 1869-1940. Levern 1894 (3/151, 8/241, 9/218)
COOK, Thomas, 1900-49. Kirn 1925 (8/319, 9/384), Rutherglen Old 1935-47 (9/249)
COOK, Walter, d.1759 aged 76. Cummertrees 1728 (2/244)
COOPER, Alexander, d.1694. Sorbie 1665 (2/376), Selkirk 1678 (2/194, 8/154)
COOPER, Alexander, drowned 1706. North Uist 1692 (7/191) ord. by the deposed Bishop of Ross? Bertie
COOPER, Alexander, d.1754. Traquair 1699 (1/293)
COOPER, Charles Guthrie, 1882-1959. St David's, Kirkintilloch 1909 (3/485), Strathbungo 1917 (3/471*, 8/307), Hawick Wilton 1926 (8/142, 9/117), Paisley Abbey 1930,37 (9/220 x2, 10/126)
COOPER, David, d.1751. Auchinleck 1732 (3/4)
COOPER, James, d.1701. Wigtown 1664 (2/383), Mochrum 1667 (2/370), Humbie 1681-95 (depr.) (1/375*) > Northumberland 1695 (7/512) Bertie
COOPER, James, 1846-1922. St Stephen's, Broughty Ferry 1873 (5/313), East Parish Aberdeen 1881 (6/5), Prof. of Church History, Glasgow Univ. 1898 (7/409*, 8/717). Moderator 1917 (7/447) *DSCHT*
COOPER, John, 1717-95. Fort William (ord. miss.) 1752 (8/343), Glass and Dalmeath 1756 (6/312)
COOPER, John, 1802-54 (of epilepsy). Culter 1833 (6/312), Pittenweem 1834 (5/229*)
COOPER, John, 1886-1975. USA (10/170) > Plantation, Glasgow 1923-53 (8/299, 9/287)
COOPER, Robert, 1724-76. Girthon 1759 (2/410)
COORNE, Cornelius, d.1724. Holland 1698 (7/549) Dutch
COPELAND, John, 1865-1931. Newcastle-upon-Tyne 1915 > Livingstone 1920 (8/46 - COPLAND), Edzell 1928 (8/501, 9/549)
COPLAND, George, d.1735. Harry and Birsay 1730 (7/240)
COPLAND, Patrick, d.1710. Cushnie 1672 (6/137, 8/559) Bertie
COPLAND, Patrick, d.1745. Tough 1706 (6/140, 8/560)
COPLAND, Robert, 1780-1860. Enzie (ord.miss.) 1814 (6/286), Durris 1823 (6/53*)
COPLAND, Samuel, 1715-95. Fintray 1745 (6/57)
COPLAND, Thomas, 1582-1631. Kirkpatrick-Fleming 1611 (2/250) Rinpatrick/ Gretna 1615 (2/246), Temple 1620 (1/348*)
COPLAND, William, c. 1709-72. Corgarff (ord.miss.) 1758 (6/126), Forbes 1763 (6/146*, 8/561)
CORBET, Adam, 1799-1876. Drumoak 1826 (6/51)
CORBET, George, d.1633. Nigg 1614 (7/65)
CORBET, John, 'murdered in the arms of his wife by two swine-herds' 1641 aged c. 38. Bonhill 1637-9 (dep.) (3/331) > Ireland
CORBETT, George, 1804-63. Knoydart (miss.) parish of Glenelg 1836 (7/154) > FC 1843
CORDINER, Charles. Kininmonth 1846 (6/225)
CORDINER, James, 1786-1849. Forgue 1834 (6/255)
CORE, William Granville, 1834-1917. Carrington 1864-1916 (1/306, 8/68)
(CORKINDALE) M'CORKINDALE, William Alexander, 1814-55. Ladykirk 1842 (2/55, 8/127)
CORMACK, John, 1776-1840. Stow 1807 (2/164) improved the condition of farm workers
CORMACK (or CORMOK), Thomas. Rescobie 1567 (5/302, 8/484), Fyvie with Methlick and Tarves 1574-*post* 1577 (6/256), Methlick - minister 1574 (6/198)
CORMICK, Daniel, 1808-48. South Church Kirriemuir 1839 (5/299) > FC 1843

[CORMOCSOUN, Finlay, d.before 1564. Duirinish - p. and v. 1560 (8/683), Harris - p. and v. 1560 (8/688)] former priest
CORNER, Malcolm Manford, b.1901. Drainie 1928 (8/626, 9/641, 10/366), Grangemouth West 1960-9 (10/40)
CORNFOOT, Allan. Relief Church 1778 > Northumberland 1782-1804 (7/479, 7/514, 7/520)
CORNWALL, Alexander, *alive* 1659. Muiravonside 1627-41 (dep.) (1/222)
CORNWALL, John, d.1646. Linlithgow 1626 (1/215)
CORNWALL, Robert, d.1626 aged c. 63. Ecclesmachan 1588 (1/203*), Linlithgow 1597 (1/214*, 8/45 - n/i)
CORNWALL, Walter (or William). Linlithgow - r. 1560 (8/45), Cramond - exh. 1568 (8/4), v. and exh. 1573 (1/10) former priest
CORRIE, Richard Clayton, 1882-1955. Culsalmond 1911 (6/155), Prestonkirk (East Linton) 1916 (8/112 - Robert, 9/93)
CORRIE, Samuel. Australia 1853 (7/586)
(CORSAIR) COSSAR, John, 1643-80. Second Charge South Leith 1664 (1/166), Dalgety 1669 (5/22, 8/409)
CORSE, Alexander, d.1754. Abernyte 1739 (5/308)
CORSE, David, c. 1706-36. Dunnottar 1735 (5/460)
CORSE, David, d.1712. Second Charge St Machar's, Aberdeen 1704 (6/22), First Charge 1705 (6/20, 8/529)
CORSE, Hugh, 1676-1738. Bower 1701 (7/114)
CORSE, John, 1715-82. Gorbals - preacher 1739 (3/408), Tron, Glasgow 1743 (3/475*)
CORSON, William, 1809-87. Corsock (miss.) 1839-44 (2/403), Girvan 1848 (3/42*, 8/218)
CORSWELL, John, *Sir*. Southwick 1565 (8/178)
CORWALL, William. Portpatrick 1664 (2/350)
COSENS, Alexander Thomson, 1825-1907. Fossoway 1852 (5/64), Broughton 1854 (1/242*, 8/52)
COSENS, Peter, 1780-1845. Torryburn 1809 (5/54), Lauder 1811 (2/154*)
COSKERY, Alexander, 1854-1931. Ireland 1882-92 > England 1893,97 (7/464) > (CoS 1898) Ardoch 1904-24 (4/258, 8/376)
(COSSOU) CASSOU, Mortimer Aloysius. British Guiana 1914,20 (7/676, 8/737, 9/758 x2, 9/759) A native-born minister
(COSTAINE) COSTRANE, James (or John). Edrom - r. 1570-2 (2/42, 8/124)
COUL, Alexander, d.1850. Alves 1843 (6/377)
COULL, Alexander. d.1790. Edinkillie 1754 (6/419)
COULL, George, 1831-82. Miss. to Jews 1857-70 (7/714), Canada 1873 (7/614)
COULL (or COWELL), Patrick, d.1570. New Abbey - r. 1567 (2/293, 8/177) former monk of New Abbey
COULLIE, James, 1844-1927. Pencaitland 1872-1924 (1/387, 8/99)
[COULSON, John. Alford - v. 1573 (8/555)]
COULSTON, Thomas, 1763-1829. Penicuik 1799 (1/345)
COULTER, Henry, 1880-1954. Newport 1913 (5/226), Holburn, Aberdeen 1919 (6/10*, 8/527), Bellahouston 1927-50 (8/290, 9/257)
COULTER, Hugh, 1758-1800. Newcastle-upon-Tyne 1786 (7/463)
COULTER, John, 1730-1814. Kirkmaiden-in-Rhinns 1764 (2/341), Stranraer 1772 (2/357*)
COULTHARD, William Lyall, 1902-59. Buckhaven 1929 (8/423). St Leonard's, St Andrews 1933 (9/472, 9/500, 10/296)

(COUPER) COUPAR, David. Kinghorn Easter - 'r. here' 1576 (8/428)
COUPER, David, 1809-82. Burntisland 1834 (5/84) > FC 1843
COUPER (or COUPAR), David, 1839-1913. Glenshee 1869 (4/160), Tynron 1871 (2/328, 8/186)
COUPER, James, 1752-1836. Baldernock 1783-1803 (3/328), Prof. of Practical Astronomy, Univ. of Glasgow 1803
COUPER, James, 1847-1903. Menstrie 1880,97 (4/357)
COUPER, John, 1697-1774. Montrose Second Charge 1724 (5/414), First Charge 1731-46 (5/411*) Left everything to his female servant
COUPER, John, d.1787. Lochwinnoch 1750 (3/153)
COUPER, Matthew, 1652-1712. Lilliesleaf 1691 (2/182), Ochiltree 1695 (3/61), Kinfauns 1700 (4/216*)
COUPER (or COWPER), Patrick, 1660-1740. St Ninian's, Stirling 1688 (4/314), Pittenweem 1692 (5/227*) 'Small and thin'. Proposed setting up the Ministers' Widows' Fund
COUPER, Robert, 1603-55. Temple 1632 (1/348*)
COUPER, Robert, 1778-1801. Kirkmaiden-in-Rhinns 1800 (2/341)
COUPER (or COUPAR), Robert, 1868-1945. Macduff 1894 (6/267), Errol 1900 (4/208), Linlithgow 1914 (1/218, 8/45, 9/67)
COUPER, Simon, d.1710 aged c. 64. Kirkcudbright 1678 (2/417), Second Charge Dunfermline 1681 (5/34), First Charge 1686-93 (depr.) (5/29*) Bertie - COUPAR
COUPER, Thomas, d.1662 aged c. 56 'of grief'. Saline 1632 (5/49, 8/414), Menmuir 1639 (5/407, 8/504), Montrose First Charge 1642 (5/410*, 8/506)
COUPER (or COWPER), Walter, d.1570. Corstorphine - r.1569-70 (1/6, 8/3)
COUPER (or COWPER), William, 1568-1619. Bothkennar after 1587 (4/299), Second/Collegiate or West Church Perth 1595-1614 (4/233), East Church Perth 1605 (8/369), Bishop of Galloway - consecrated 1612 (7/345*) *DSCHT*
COUPER, William, d.1747. Mochrum 1701 (2/370)
COURT, Robert, 1790-1870. Cumberland 1831 (7/476) > Heriot 1834 (1/324) > FC 1843
COURTNEY, David, d.1655 aged 83. Stichill 1613 (2/92, 8/133)
COURTNEY, John (of Trolingshaw). Bolton 1640-61 (deserted) (1/356, 8/87) > Ireland
COURTNEY, Thomas. Mertoun 1640 (2/158) > England 1661 > Mertoun - tolerated 1663 (2/159, 8/145), Ashkirk 1667 (2/169, 8/148)
COUSIN, William, 1812-83. Duns Boston Church 1840 (2/11, 8/117) > FC 1843
COUSTANE (or COUSTON), Patrick see ADAMSON, Patrick
COUTTS, Alexander, 1656-95. Stracathro 1677 (5/418) Bertie
COUTTS, James. Kearn - r. 1563 (8/556), 1567 (6/121)
COUTTS. James, 1800-84. Australia 1849 (7/587)
COUTTS, James, 1861-1933. Ardallie 1890 (6/211), Wormit 1909 5/245), Logie-Buchan 1917 (6/198*, 8/575, 9/578)
COUTTS, John, 1856-1933. Croick 1919 (7/53, 8/664, 9/666)
COUTTS, Laurence, *Sir*. Crathie - r. 1563 (8/546), Tullich - r. 1567-80 (6/100)
COUTTS, Robert, 1772-1803. Brechin Second Charge 1798 (5/381)
(COUTTS) COWTIS, William. Eccles - r. 1574-6 (2/12), Hutton - r. 1576 (8/127)
COVENTRY, Robert, d.1761. Kilspindie 1727 (4/215)
COVINGTRIE, Thomas (of Newark), 1685-1744. Cross and Burness 1711 (7/259)
COWAN, Andrew, d.1760. Westray 1735 (7/277)
COWAN, Charles, 1795-1829. (ord. 1818) Fetlar and North Yell 1822 (7/296)
COWAN, Charles James, 1850-1919. Morebattle 1876 (2/82, 8/131)

COWAN, Francis, d.1789. Gladsmuir 1759 (1/367, 8/90)
COWAN, Henry, 1844-1932. St Nicholas/West Parish, Aberdeen (assistant) 1869 (6/40), Ferryhill 1873 (6/5), Rubislaw, Aberdeen 1875 (6/25), New Greyfriars, Edinburgh 1882 (1/36), Prof. of Church History, Univ. of Aberdeen 1889-1924 (7/375*, 8/714) *DSCHT*
COWAN, Hugh. Kirkinner 1694-8 (2/365)
COWAN, James. Dundonald 1717-23 (3/36)
COWAN, James, 1836-92. Crawfordjohn 1866 (3/299, 8/267)
COWAN, Peter, 1896-1969. Maryhill, Glasgow 1922-40 (8/297, 9/281), St Mark's, Stirling 1943 (9/453), Strathmiglo 1947-66 (9/493, 10/292)
COWAN, Samuel, 1806-86. Kelton 1839 (2/415)
COWAN, William, 1857-1917. Egypt 1891-1901 (7/557) > St Ninian's, Edinburgh 1905/Charteris Memorial 1912 (1/104, 8/20)
COWAN, William. Army chaplain 1884 (7/449) ?
COWE, Robert, 1804-67. Berwick-upon-Tweed 1832 (7/459) > Whitsome 1839 (2/65) > FC 1843
COWIE, William, 1786-1866. Cabrach 1817 (6/123), Cairney 1826 (6/304*)
COWIE, William, 1850-1918. Maud 1883 (6/230, 8/583)
COWIE, William Archibald Douglas, 1900-76. Strathdon 1926-32 (8/560*, 9/594), Cummertrees 1935-69 (9/139, 10/82)
COWLEY, James Arthur, 1884-1958. St Columba's, Oban 1913 (4/103), Greenbank 1921 (8/239, 9/245, 10/144)
COWPER, John, d.1603. St Giles Edinburgh 1586 (1/53), St Mungo's, Glasgow - Collegiate Charge 1587 (3/460*) - East Quarter 1588 (3/451)
COWPER, Robert William *see* ROBERTSON, William Cowper (1/174)
COWPER, William. Glenbuchat - r. 1567-91 (6/126, 8/557)
COWPER see also COUPER
(COWSLAND) COUSLAND, Thomas. Lintrathen - r. 1571-2 (dep.) (5/268)
COX, George Frederick, 1887-1964. (ord. 1918) Harray and Birsay 1922-46, 1954 (7/242, 8/697, 9/703 x2, 10/401), Newburn 1954 (9/499)
COX, James Taylor, 1865-1948. Dyce 1888-1936 (6/55, 8/537*), Depute Clerk of Assembly 1927-8 (8/744), Principal Clerk of Assembly 1928-46 (8/743, 9/576) *DSCHT* - Church lawyer
COX, Walter Percy, 1869-1952. South Africa 1902 (7/561) > Lunan 1907-39 (5/447, 8/513, 9/543)
CRABB, James, 1801-77. North Yell 1852 (7/304)
CRABB, John, d.1571. Dunrossness and Fair Isle - r. 1567 (7/282)
CRAIB, Alexander Reid, 1841-1916. Congregationalist 1871 > (CoS 1881) New Pitsligo 1886-1912 (6/237, 8/585)
CRAIG, Aeneas Nelson, 1867-1922. Deerness 1906 (7/214), Sinclairtown, Fife 1918 (5/108*, 8/431)
CRAIG, Alexander, 1616-42. Pettinain 1641 (3/319)
CRAIG, Alexander, alive 1716 'aged and infirm'. Unst 1683-97 (outed) (7/298, 8/704), Fraserburgh, Aberdour and Tyrie - intruded 1708-16. Bertie. His son fell from a cliff trying to pick a shrub growing there; and his daughter was captured by a French frigate in search of plunder, but soon freed
CRAIG, Archibald, 1781-1876. Bedrule 1832 (2/104)
CRAIG, George, 1805-66. Sprouston 1835 (2/91) > FC 1843
CRAIG, Hugh, d.1711. Galashiels 1692 (2/177)
CRAIG, Israel, 1763-1843. Northumberland 1793 (7/461)
CRAIG, James (of Dalnair). Killearn 1658-90 (dep.) (3/349, 8/279 - not 379) Bertie

CRAIG, James. 1669-1731. Yester 1701 (1/400), Dunbar 1718 (1/407), Collegiate Charge Old Kirk Edinburgh 1721 (1/76*)
CRAIG, James, d.1704 aged c. 72. Hoddam 1661 (2/248), Selkirk 1666 (2/194), Tranent 1676-81 (depr.)(1/397), Canongate Second Charge, Edinburgh 1687 (1/28), Duddingston 1694 (1/19*, 8/6)
CRAIG, James, 1721-92. Currie 1752 (1/16) eloped with a Quaker
CRAIG, James, 1795-1845. Dalserf 1805-16 (3/247, 8/256)
CRAIG, James, b.1863. Whitburn 1892-8 (1/236) > South Africa 1899 (7/561)
CRAIG, James Manson, 1885-1912. India 1911 (7/690)
CRAIG, John, c.1512-1600. Canongate/Holyroodhouse 1561 (1/23); St Giles, Edinburgh 1562 (1/52); Montrose 1571 (5/409); St Nicholas, Aberdeen 1573-9 (6/35*, 8/534); Chapel Royal of Stirling 1579 (4/331*, 8/394). Moderator March 1570 (7/438), Oct. 1576, Oct. 1581 (7/439) former Dominican friar. *DSCHT* .A 'gentle man, excellent preacher, one of the ornaments of the Reformation ministry'
CRAIG, John. Kirkcudbright 1651-5 (2/417)
CRAIG, John, d.1798 aged 61. Kirkpatrick-Fleming 1764 (2/251), Ruthwell 1783 (2/255)
CRAIG, John, 1800-93. Relief Church 1832 > (CoS 1849) Lunna Chapel 1865 (7/311), Sandwick 1869 (7/289)
CRAIG, John, 1870-1905. Second Charge/Laigh Kirk, Kilmarnock 1894 (3/109), Lanark 1898 (3/309*) 'A man of considerable promise'
CRAIG, Robert, 1792-1860. New Cumnock 1829 (3/27), Rothesay 1835 (4/41*) > FC 1843
CRAIG, Robert, 1832-1903. Ardentinny - miss. 1860, ord. 1869, minister 1874 (4/21, 8/316)
CRAIG, Robert James, 1832-99. Belhaven 1860 (1/402), Mochrum 1863 (2/371, 8/195), Dalgety 1869 (5/24*)
CRAIG, Thomas. Largs 1631-40 (dep.) (3/214)
CRAIG, Thomas, d.1640 aged c. 56. Spynie 1624 (6/405, 8/640)
CRAIG, Thomas, d.after 1710. St Andrews (Lhanbryd) 1663-90 (depr.) (6/399, 8/638) Bertie - says d. after 1715
CRAIG, Thomas, c.1720-97. Guthrie 1754 (5/437)
CRAIG, Thomas. Australia 1852 (7/587)
CRAIG, William. Kinedward - r. 1574 (6/264)
CRAIG, William, 1709-84. Cambusnethan 1737 (3/240), St Andrews/Wynd Church Glasgow 1738 (3/433*)
CRAIG, William Pitcairn, b.1873. Second Charge Kirkwall 1905 (7/228), Torryburn 1918-44 (5/55, 8/415, 9/470)
CRAIGENGELT, John, 1629-59. Dollar 1656 (4/306)
CRAIGENGELT, John, d.1664 aged c. 69. Aberfoyle 1621 (4/334), Alloa 1626 (4/292)
CRAIGHEAD (or CRAGHEAD), Robert, d.1711 aged c. 78. Ireland 1658 (7/528) > St Mungo's, Glasgow West Quarter 1690 only (3/453, 8/305) > Ireland 1690 > Blackfriars, Glasgow 1698-1700 (3/398*) > Ireland
CRAIGIE, David, 1722-57. Scone 1748 (4/252), Second Charge St Andrews 1754 (5/240*)
[CRAIGIE, Hew. Inverkeithny - p. 1572 (6/262)]
CRAIGIE, James. Lerwick before 1701 (7/285)
CRAIGIE, James Thomson, 1824-1909. St Andrew's and Deerness 1879 (7/213)
CRAIGIE, John, d.1733 aged c. 56. Abercrombie/St Monans 1704 (5/178, 8/453)
CRAIGIE, John, 1741-1821. St Fergus 1773 (6/241), Deer 1798 (6/217*)

CRAIGIE, Nicol, *Sir*. Ham and Paplay - v. and exh. 1562 (8/694) r. 1694 (7/219)
CRAIGIE, Thomas, d.1751. Prof. of Hebrew, St Mary's College, St Andrews 1741 (7/426), Prof. of Moral Philosophy, Glasgow University 1746. layman
(CRAIGIE) CRAIGY, William. Grantully - r. 1564 (8/356); Weem - r. 1575 (4/191); Logierait - r. 1575 (4/191) [Logierait - v.pensionary 1569 (8/358)]
CRAIK, Alexander, 1772-1856. Libberton 1813 (1/255)
CRAIK, David, b.1884. India 1912-15 (7/571, 8/731)
CRAIK, James, 1801-70. Scone 1832 (4/252), St George's/West Glasgow 1843 (3/443*, 8/301). Moderator 1863 (7/445)
CRAMBE, John, d.1836. Berwick-upon-Tweed - army chaplain 1833 (7/458)
CRAMOND, James, d.1690 aged c. 66. Fern 1653 (5/396) Bertie
CRAMOND, John. Stevenston 1668-c.80 (3/123)
CRAMOND, Robert, 1741-91. Northumberland 1765 (7/509) > Yarrow 1776 (2/197*)
CRANMER, John Graham, 1874-1936. St Leonard's, Lanark 1902 (3/311), Grange, Banffshire 1915 (6/316, 8/606, 9/627)
CRANSTOUN, Andrew. West Parish Greenock 1681 (3/206)
CRANSTOUN, Edmond. Cults 1635 (5/138) ?
CRANSTOUN, Hector. Monzie - r. 1574 (8/382)
CRANSTOUN, Hector. Manor - r. 1574, 1577/8 (8/61), Peebles - r. 1596-1627 - 'an old man then' (1/286)
CRANSTOUN, John, d.1629 aged c. 38. South Leith Second Charge 1620 (1/165), Liberton 1624 (1/170), First Charge 1627 (1/161*, 8/30 - not James)
CRANSTOUN, John, secundus, 1705-90. Ancrum 1733 (2/101, 8/135)
CRANSTOUN, John, primus, d.1748 aged 84. Crailing 1692 (2/108), Ancrum 1704 (2/101)
CRANSTOUN, Michael, d.1631. Selkirk 1580 (2/193), Liberton 1586 (1/170, 8/32), Cramond - minister 1590 (1/10) [v. 1592 (8/4)]
CRANSTOUN, Robert, d.1643. Kettle 1626 (5/159), Scoonie 1632 (5/117)
CRANSTOUN, Thomas, d.1568. Tranent - minister 1562 (1/395)
[CRANSTOUN, Thomas. Annan - v. 1580 (8/165)]
CRANSTOUN, Thomas. Chirnside - minister and p. 1585-90 (2/33)
CRANSTOUN, Thomas, d.1585. Borthwick 1567 (1/301), Liberton 1569, 1573/4, 1582 (1/170*), Peebles 1570 (1/285) [Yarrow - v. 1574 (8/154 - n/i)] Ashkirk 1579 (2/168, 8/148), Manor 1571 (1/281) [Selkirk - v. 1574 (8/154 - n/i)] two people?]
[CRANSTOUN, Thomas (of Morriston), d.1607. Legerwood - v. 1601 (2/156)]
CRANSTOUN, William, 1556-1633. Kettle 1589-1620, 1623-6 (5/158)
[CRANSTOUN, William. Legerwood - v. 1564 (2/156, 8/145)]
CRANSTOUN, William. Heriot - r. and assistant 1659 (1/323 - perhaps 1559?)
[CRARER, William. Moulin - v. 1578 (8/352)]
CRAUFURD see CRAWFORD
CRAW (or CROW), Francis, 1627-92. Chirnside 1653-8 - fled because of fornication (2/33) > England
CRAW, James. Kilmacolm with Lochwinnoch - minister 1574-*post* 1576 (3/211)
CRAW, Peter, d.1834 aged 59. St Boswell's 1810 (2/192)
CRAWFORD, Alexander, alive 1689. Dornock - depr.1662 (2/244)
CRAWFORD, Andrew. Fenwick 1685-9 (outed) (3/95) 'A scandalous drunkard'. Bertie
CRAWFORD, Archibald. Kilmacolm 1563 (8/249)
(CRAWFORD) CRAUFURD, Archibald. Kilmaurs and Kilbirnie - minister 1567 (3/112); Stevenston 1569-80, 1585-1601/3 (3/122 x2, 8/235) with Dalry 1574-9 (8/229)

[CRAWFORD, Archibald. Eaglesham - rector and p. 1572-88 (3/386, 8/288 - n/i), Kilmaronock 1581 (8/279)] Lord of Session

(CRAWFORD) CRAUFURD, Charles, d.1682. Ecclesmachan 1661 (1/203)

CRAWFORD, David, 1872-1930. Craigmillar (miss.) c. 1905 (1/174), Bressay 1909 (7/282), Midmar 1917 (6/109*, 8/552), Cortachy 1927 (8/480, 9/532)

(CRAWFORD) CRAUFORD, Dugald, 1752-1821 (drowned). (ord. army chaplain 1781) Saddell and Skipness 1799 (4/65), Kilmorie in Arran 1815 (4/63*) Wrote a book entitled *A mental tooth pick for the fair sex,* by Philoguna (1797)

CRAWFORD, Gavin, 1850-97. Annbank, Ayr 1877 (3/2), Fauldhouse 1882 (1/209*, 8/42)

(CRAWFORD) CRAUFURD, George, d.1663. West Kilbride 1632-48 (3/128)

CRAWFORD, George, d.1730. Symington 1709 (3/73), Stoneykirk 1712 (2/354)

CRAWFORD, George, 1802-31. Cults 1829 (5/140)

(CRAWFORD) CRAUFURD, Hugh, d.1692 aged c. 64. New Cumnock 1653-62 (depr.) (3/27*) Riccarton - indulged 1672 (3/64) > Ireland 1685-8 (7/528) > New Cumnock 1688 (3/27, 8/215 - not CRAUFORD)

(CRAWFORD) CRAUFURD, James, d.1732. Prof. of Hebrew, Edinburgh Univ (held conjointly with Professorship of Chemistry and Medicine 1713-26) 1719 (7/386) layman

CRAWFORD, James. Crosshill, Ayr 1851-88 (3/24)

CRAWFORD, James Andrew, 1864-1947. Canada 1889 > Fintray 1909,37 (6/59, 8/539, 9/577)

CRAWFORD, James Montgomery, 1864-1926. Lerwick 1893 (7/286), Scotstoun 1901 (3/367), Prestwick St Nicholas 1908 (3/58*, 8/223)

(CRAWFORD) CRAUFURD, James Moody Howison (of Craufurdland) (born James MOODY), 1740-1831. West Church Perth 1772-1807 (4/235)

CRAWFORD, John, d.1674 aged 59. Wandel and Lamington 1645-64 (depr.), indulged 1669 (1/265 x2)

CRAWFORD, John, 1810-63. Crichton 1840 (1/313, 8/71)

CRAWFORD, John, 1842-1903. Ceylon 1872-8 (7/567) > Ruthrieston 1881-2 (6/26) > India 1882 (7/571*)

CRAWFORD, John Howard, 1854-1900. Abercorn 1881 (1/191)

CRAWFORD (or CRAUFORD), Matthew, 1683-1736. Inchinnan 1710 (3/144), Prof. of Ecclesiastical History, Edinburgh Univ. 1721(7/389*)

CRAWFORD, Nicol. Hartside/Wandel - minister, p. and v. 1560-9 (1/264, 8/56)

CRAWFORD, Oliver, 1869-1920. Ireland 1902 > South Africa 1902 (7/561) > Second Charge Culross 1912 (5/20)

(CRAWFORD) CRAUFURD, Patrick, d.1710 aged c.49. Dailly 1691 (3/29, 8/216)

CRAWFORD, Robert. Kilbirnie - v. and r. 1571 (3/102, 8/232)

CRAWFORD, Robert. Kilbarchan - r. 1573 (3/148) [v. (8/240)]

CRAWFORD, Robert, 1800-56. Kirkpatrick-Irongray 1832 (2/289) > FC 1843

CRAWFORD, Robert, 1839-93. Langbank 1867 (3/213)

CRAWFORD, Robert, 1878-1955. Plean 1925 (8/391), Alford 1927-52 (8/555*, 9/591)

CRAWFORD, Robert Brown, 1852-1931. Kilmallie 1887 (4/136, 8/344, 9/410)

CRAWFORD, Thomas, 1840-1902. Glenshee 1881 (4/160, 8/351)

CRAWFORD, Thomas Jackson, 1812-75. Cults, Fife 1834 (5/140), Glamis 1838 (5/290), St Andrews, Edinburgh Second Charge 1844-60 (1/91), Prof. of Divinity, Edinburgh Univ. 1859 (7/383*, 8/716). Moderator 1867 (7/445) 'His sermons were all shirt and no frill'. *DSCHT*

CRAWFORD, Thomas James Campell, 1890-1955. Tewchar 1922 (8/310), Helensburgh Old 1926 (8/278, 9/368), West Kilbride/Barony 1930 (9/211, 10/121)

CRAWFORD, William, 1682-1737. Wilton 1713 (2/143)
(CRAWFORD) CRAUFURD, William, d.1695 aged 84. Ladykirk 1651-90 (dep.) (2/54) Bertie
CRAWFORD, William, d.1822 aged 60. Straiton 1791-1816 (3/72). Prof. of Moral Philosophy, St Andrew Univ. 1815
CRAWFORD, William, 1877-1966. Inverkip 1905-56 (3/211, 9/234 x2, 10/136)
CRAWFORD, William, 1891-1962. Coylton 1917 (3/22, 8/214, 9/173), Uphall North 1922 (8/214, 9/55, 10/32)
CRAWFURD, Alexander Montgomery, 1832-1914. Fullarton 1857 (3/38), Brownfield Chapel, Glasgow 1870-1904 (3/403*)
CRAWFURD, James, 1750-1814. Newark Chapel-of-Ease, Port Glasgow 1785 (3/217), Lochwinnoch 1802 (3/153*)
CRAWFURD, Matthew, 1640-1700. Eastwood 1679 (3/134)
CREECH (or CREICH), Patrick (or Peter). Ratho 1565 (1/181), North Berwick 1568 (1/380, 8/98), Jedburgh 1574 - temporary (2/125)
CREECH, William, 1705-45. Newbattle 1739 (1/334)
CREEN, Thomas, d.c. 1863. Ireland > Canada 1825 (7/630) > CoE
CREICHTON see CRICHTON
CRERAR, Alexander, 1836-1929. English Congregational minister > Dalavich 1874 (n/e), Kinlochbervie 1889 (7/109, 8/674)
CREVEY, Thomas, b.1644. Newhills 1679-95 (depr. and charged with adultery and incest) (6/63, 8/539) > Ireland. Bertie
CRICHTON, Abraham. Kirriemuir - r. 1574 (8/483)
CRICHTON, Alexander, d.before 1573. Lundeiff 1566 (4/167, 8/352)
CRICHTON (or CREICHTON), Alexander. Logiebride - r. 1564 (8/346) 1567 (4/143), Moneydie - r. 1571-2 (8/368 - indexed as Patrick)
[CRICHTON, Alexander. Logie-Mar - p. and v. 1565 (8/551)]
(CRICHTON) CREICHTON, Alexander, d.before 1573. Innerwick - r. 1567-8 (8/108)
CRICHTON, David, 1802-88. Inverbrothock 1838 (5/427) > FC 1843
[CRICHTON, George. Balmaghie - v. 1565 (8/200)]
(CRICHTON) CREICHTON, George (or Gabriel). Forteviot - r. 1567 (4/211), Forgandenny - r. 1569-71 (8/363 - indexed as Robert, and says unlikely)
CRICHTON, George, d.1692. Insch - licentiate 1692 (6/158)
CRICHTON, George, d.1860. Berwick-upon-Tweed 1839-44 (7/459)
CRICHTON (or CREICHTON), James, d.1692 aged c. 57. East Kilbride 1663-89 (depr) 3/268, 8/261) Bertie
CRICHTON, James, d.1820. Wamphray 1800 (2/226), Holywood 1805 (2/276)
CRICHTON, James, 1826-65. Buckie 1853 (6/281), Rathven 1861 (6/296*)
CRICHTON, James Alexander, 1840-1909. Langbank Chapel, Greenock (miss.) 1866 (3/213), Annan 1871 (2/242) Orientalist
CRICHTON, John. Abercorn 1622 (1/189), Campsie 1623 (3/375), Paisley First Charge 1629-38 (dep.) (3/163*) > Dublin > Professor of Physic, Glasgow Univ. 1655
CRICHTON, John, 1826-85. Larkhall 1856 (3/270, 8/262)
CRICHTON, John. Kilmaronock - depr. before ordination for drunkenness 1834 (3/352)
CRICHTON, Joseph (of Kirkland), 1754-1849. Carstairs 1786 (3/294), Ceres 1793 (5/132*)
[CRICHTON, Nicol. Prestonkirk/Hatch - v. 1553-9 (1/414)]
[CRICHTON, Patrick. Kinnoul - p. and v. 1602 (4/218)]
CRICHTON, Patrick. Ruthven 1609-*post*1644 (5/274)

CRICHTON, Patrick. Glendevon 1765 - not settled by 1774 (4/276)
CRICHTON (CREICHTON), Patrick, d.1776. Northumberland 1755 (7/520)
[CRICHTON, Robert, d.1570. Sanquhar - p. 1554, 1565 (8/185), 1560, 1568 (2/324) former priest]
(CRICHTON) CREICHTON, Robert (or William). Auchtergaven - r. 1567-74, 1579-80 (4/140 x2)
CRICHTON, Robert, d.1665 aged c. 60. Eassie and Nevay 1637 (5/259)
CRICHTON, Steven. Kirkconnel (Annandale) - exh. 1563 (8/168)
[CRICHTON, William, d.before 1565. Logie-Mar - p. 1563 (6/103, 8/551)] former priest
[CRICHTON, William. Sanquhar - rector 1572 (2/324)]
CRICHTON, William. Morton - r. 1576-8 (2/321)
CRICHTON, William, d.1708 aged 77. Bathgate 1654 (inhibited 1655, removed 1660) 1687 (1/193 x2, 8/37), Falkirk 1693 (1/206), Tron, Edinburgh 1695-1707 (1/136*). Moderator 1692, 1697 (7/441 x2)
CRICHTON see also CREICHTON
CRIRIE, James, 1752-1835. Dalton 1801 (2/202) A former herdsman, he became Latin Secretary to the Society of Antiquaries of Scotland
CRISTISON, Alexander see CHRISTIE, Alexander
[CRISTISON, John, *Sir* . Kemnay - v. 1561-3 (8/567)]
CROCKAT, John, 1714-60. Parton 1744 (2/421)
CROCKAT, John, d.1748 aged c. 68. Dallas 1708 (6/414, 8/642)
CROCKATT, James, alive 1745. Caputh 1683-1701 (depr.) (4/147) > non-juror. Bertie
CROCKET, John, 1778-1867. Kirkgunzeon 1809 (2/280)
CROCKETT, William Shillinglaw, 1866-1944. Tweedsmuir 1894 (1/297, 8/65, 9/75)
CROMAR, Andrew, 1795-1835. Oathlaw 1831 (5/301)
CROLL, John. Montrose First Charge - r. 1629-69 (8/506) with Master of Sang Schule
CROLL, Robert, 1740-1820. Bervie 1780 (5/458)
CROMBIE, Alexander (of Phesdo and Thornton), 1762-1840. London 1796-8 (7/497) ?
CROMBIE, Andrew. Kilmuir-Wester/Knockbain 1586 (7/15); Fortrose/Chanonry 1595 (7/8); Rosemarkie 1596 (7/22) with Kilmuir-Wester 1597 (7/15), 1599-*post*1630 (7/22) [Knockbain - v. 1592 (8/656)]
CROMBIE, Frederick, 1827-89. Paris 1858 (7/536*) > Penpont 1863 (2/324), Prof. of Biblical Criticism, St Andrews Univ. 1868 (7/430*)
CROMBIE, James, 1730-90. Lhanbryd 1760-3? (6/401) > Ireland (Unitarian) Founded Belfast Academy and its first Principal (1786-90)
CROMBIE, James Morrison, 1830-1906. Braemar 1860-2 (6/86) > London 1869 (7/501)
CROMBIE, John, 1789-1872. London 1819 (7/502) > Aberlemno 1841 (5/278), Scone 1844 (4/252*, 8/374). Moderator 1856 (7/445)
CROMBIE, Thomas, 1900-64. Barrhead 1925 (8/237, 9/212), St Andrew's, Glasgow 1930 (9/293, 10/173)
CROMBIE, William. Foulden - r. 1574 (2/47)
CROMBIE, William, d.1789. England 1761 (7/473) > Kirkcudbright 1765 (2/418), Spott 1769 (1/419*, 8/112)
CRON, William, 1787-1859. Menmuir 1825 (5/408)
CROOKES, William, d.1699 aged over 90. Kilmaurs 1641-53 (3/113, 8/234) > Ireland
CROOKS, John, d.after 1661. New Luce 1647 (2/345), Ballantrae 1658 (2/331*, 8/187)

CROOKSHANK, William, 1712-69. London 1735-68 ('dismissed and excluded') (7/500) died of a broken heart. *DSCHT*
CROOKSHANK see also CRUICKSHANK
CROOKSHANKS, John. Redgorton 1626-62 (depr.) (4/241)
CROOKSHANKS see also CRUICKSHANKS
CROSBIE, Alexander, 1776-1847. Buittle 1808 (2/399)
CROSBIE, John, 1805-72. Garvald 1844 (1/364*, 8/89)
CROSBIE, John Geddes, d.1838. England 1816 (7/501, 7/222*) > Fenwick 1829-36 (3/95, 8/231) > Catholic Apostolic Church
CROSBIE, Peter, 1828-1904. Jewish Missionary, Salonica 1857 (7/715)
CROSBIE, William Glendonwyn, 1807-45. Parton 1830 (2/421)
CROSBY, Thomas, 1852-1948. Lochrutton 1884-1923 (2/292, 8/177)
CROSS, Alexander, 1877-1951. Torryburn 1905 (5/55), Bluevale, Glasgow 1914 (3/401), Muthill 1919 (4/286*, 8/385 - not 335, 9/438 x 2 not 437)
CROW see CRAW
CROZIER, James, d.1751. Northumberland 1723 (7/510)
CRUDEN, David, 1746-1826. Nigg 1769 (6/70)
CRUDEN, George, 1774-1850. Logie-Buchan 1817 (6/197)
CRUDEN, James, 1807-75. Tyrie 1842 (6/246), Gamrie 1855 (6/260*, 8/592)
CRUDEN, William, 1726-85. Logie-Pert 1753-67 (5/404) > Relief Church > London 1774 (7/468) 'A worthy minister'
CRUICKSHANK, Alexander, 1724-91. Mearns 1752 (3/156)
CRUICKSHANK, Alexander, 1880-1948. Scotstoun 1909,15 (3/367, 9/304)
CRUICKSHANK, Daniel, 1738-1828. (ord.1785), Glenrinnes (Royal Bounty Miss.) 1806-7 (6/343), Portsoy 1808 (6/293*)
CRUICKSHANK, Frederick, 1826-1908. Lethnot 1854-1905 (5/400)
CRUICKSHANK, George, c. 1705-53. Arbroath 1738 (5/424), Kinnell 1748 (5/442*) His seven orphaned children were brough up by his maid-servant in a garret
CRUICKSHANK, George, 1753-1838. Rothes 1788 (6/350)
CRUICKSHANK, James, 1787-1858. (ord. 1816) Turriff 1821 (6/272), Fyvie 1843 (6/258*)
CRUICKSHANK, James, d.1880. Manor 1833 (1/283), Stevenston 1843 (3/124*)
CRUICKSHANK, James Alexander, 1804-85. Mortlach 1837 (6/328, 8/609)
CRUICKSHANK, John, 1765-1841. Glass and Dalmeath 1799 (6/312) dep. in Marnoch Case 1841
CRUICKSHANK, John, 1803-92. (ord. 1828) Canada 1829 (7/631) > Turriff 1850 (6/273)
CRUICKSHANK, John, 1863-1905 (drowned). Mauritius 1894-5 (7/559), British Guiana 1896 (7/676)
CRUICKSHANK, John Rodgers, 1861-1944. Stobo 1891 (1/292, 8/64, 9/74)
CRUICKSHANK, Thomas. Lundieff (8/352) with Rattray, Blairgowrie and Kirkmichael 1567-*post*1590 (4/167); Caputh 1572 (8/347) with Lethendie 1571 (8/352); Lundeiff and Blairgowrie 1588 (5/255, 8/473 - 1569) former monk at Scone Abbey
CRUICKSHANK, Thomas. Cargill - minister 1569 (8/347)
CRUICKSHANK, William, d.1756. Ruthven 1744 (5/274)
CRUICKSHANK, William, 1871-1932. Leslie, Aberdeen 1903 (6/172), Kinneff 1908 (5/475, 8/523, 9/551)
CRUICKSHANK see also CROOKSHANK and CRUICKSHANKS
CRUICKSHANKS, James. Dolphinton 1684-90 (depr.), 1702 (dep. for 'prophane swearing') (1/250, 8/54) Bertie

CRUICKSHANKS, James. Northumberland 1763-77 (7/506, 7/512) said to have died in poverty in London

[CULLEN, Andrew, d.1560. St Nicholas, Aberdeen - v. 1560 (8/533) with Fetterneir (8/564)]

CULLEN, Gavin, 1793-1844. Balmaclellan 1825 (2/390)

CULLEN, James, 1830-1905. Military chaplain c. 1860 (7/472), Wigtown 1863 (2/384, 8/198)

CULLEN, Walter, 1526-before 1605. St Nicholas/West Aberdeen - r. 1570 (8/534)

CULLEN, William, b.1839. Canada 1863 (7/619) > Australia 1865-6 (7/587)

CUMIN, Andrew, d.1762 aged 82. Largs 1701 (3/215)

CUMIN, John, 1714-43. Largs 1742 (3/215)

CUMIN, Patrick, 1649-1731. Ireland n.d. (7/528) > Ormiston 1690 (1/341)

CUMIN, Robert, 1660-1739. Riccarton 1695 (3/64)

CUMIN, William, d.1717. Caterline 1709 (5/476)

CUMINE, William, 1720-1800. Tyrie 1762 (6/245), Rathen 1772 (6/239*) 'A quiet man and a diligent teacher

CUMING, Alexander. Halkirk 1624-50 (dep) (7/122)

CUMING, Alexander, d.1713 aged 60. Liberton 1689 (depr.) (1/171) Bertie (as CUMMING)

CUMING, Patrick, 1741-1820. Prof. of Hebrew, Glasgow Univ. 1761-1814 (7/406) layman

CUMING, William, d. before 1707. Dores 1663 (6/451), 'another charge' before 1664, Halkirk 1677-98 (susp.) (7/122*) Bertie

CUMING see also CUMMING

CUMMING, Alexander, 1658-1709. Moy 1680 (6/476) Bertie

CUMMING, Alexander, d.1681. Dallas 1672 (6/414)

CUMMING, Alexander, 1804-80. Dunbarney 1834 (4/205, 8/362) > FC 1843

(CUMMING) CUMYNG, David. Ruthven - r. 1574-8 (5/274) [v. 1574-5 (8/478), 1580 (5/274)]. Master of the Sang Schule of Leith in 1583

CUMMING, David, c. 1649-99. Edinkillie 1672 (6/419, 8/644 - n/i)

CUMMING, David, d.1701. Aberdour, Fife 1697 (5/3, 8/605)

CUMMING, George, c. 1627-1705. Urray 1658 (7/49, 8/663) Bertie

CUMMING, George, d.1648 aged c. 49. Dallas 1624-46 (6/414, 8/642)

CUMMING, George, c. 1650-1723. Essil 1676 (6/405) Bertie

CUMMING, James Elder, 1830-1917. Ardentinny (miss.) 1852 (4/21), East Parish Perth 1853 (4/233), Newington 1859 (1/86), Sandyford, Glasgow 1871 (3/469*, 8/307) Associated with the creation of the Keswick Convention

CUMMING, John, c. 1641-89. Edinkillie 1668 (6/419), Auldearn 1672-82 (6/436), Cullen 1683 (6/282*) 'A man of great piety and benevolence'

CUMMING, John, c.1647-1702. (ord. 1670) Birnie 1671-90 (depr.) (6/379) > Ireland (RC?) Bertie - says b.c.1643

(CUMMING) CUMING, John, 1679-1754. Eyemouth 1708 (2/45), Humbie 1715 (1/376*)

CUMMING, John, 1685-1729. London 1716 (7/490)

CUMMING, John, d.1714. Prof. Church History, Edinburgh Univ. 1702 (7/389) layman

CUMMING, John, d.1731. Sandsting, Shetland 1702 (7/315)

CUMMING, John, 1773-1857. Fraserburgh 1815 (6/222)

CUMMING, John, 1807-81. London 1832-79 (7/468*, 8/724) established ragged schools. 'A luminary blazing in the heavens, and outshining the light of day'! *DSCHT*

CUMMING, John, 1886-1966. St Andrew's, Alloa 1917 (4/295), Yester 1920-59 (8/104, 9/96, 10/58)
CUMMING, John Barr, b.1855. Mortlach 1886-1928 (6/328, 8/609)
CUMMING, Michael, 1637-95. Drainie 1666-81 (6/383, 8/625) Bertie
CUMMING, Patrick. Dallas - minister 1576-86 (6/413, 8/642), and with Lhanbryd 1578 (6/400) and Urquhart (6/408) and Rothes (6/348) [Auldearn - p. and v. 1576 (8/647)]
CUMMING (or CUMIN), Patrick, 1695-1776. Kirkmahoe 1720 (2/283), Lochmaben 1725 (2/214), Old Kirk, Edinburgh Second Charge 1732 (1/76*, 8/12), Prof. of Church History, Edinburgh Univ.1737-62 (7/389). Moderator 1749, 1752, 1756 (7/442 x3) Moderate leader before Robertson
CUMMING, Robert, c. 1664-1730. Urquhart 1686 (6/482) with Rothes 1672 (6/348) He did not surrender his charge until death; he cooperated with the Presbytery but did not attend their meetings. Bertie
CUMMING, Robert, d.1788. Prof. of Church History, Edinburgh Univ. 1762 (7/390) layman; he gave no lectures; 'an absolute sinecure'
CUMMING, Robert, b.1858. Glenmoriston 1886 (6/453) > doctor
[CUMMING, Thomas. Strathmartine - v. 1562-6 (8/494)]
CUMMING, William. Lochwinnoch - minister 1578-80 (3/152)
CUMMING, William. Loth 1627 (7/95)
CUMMING see also CUMING
CUNINGHAM, Charles, d.1793 aged 91. Tranent 1740 (1/397)
CUNINGHAM, Hugh, d.1801. Tranent 1784 (1/397, 8/103)
CUNINGHAM, John Macpherson, 1787-1847. Newtyle 1815 (5/273), Kinglassie 1818 (5/98*)
CUNINGHAME, William. Kirkintilloch 1687-9 (4/483) Bertie as CUNNINGHAM
CUNISON, Alexander, d.1717 ('He caused himself to be bled to death in consequence of wounds received from the bite of a mad dog, which had caused the death of his wife and others'). Kilfinichen 1707 (4/112)
CUNISON, John, primus, d.1681/2 aged c.86. Dull 1624 (4/176, 8/355)
CUNISON, John, secundus, d.1693 aged c.58. Dull 1682 (4/176) Bertie as CUNISONE
CUNISON, John, d. after 1697. Killin 1650 (4/184), Kilbride in Arran 1655-62 (depr.), 1687 (4/56 x2), Killean - indulged 1672, minister 1692-7 (4/60* x2)
CUNNINGHAM, Adam, 1806-87. Eskdalemuir 1836 (2/233), Crailing 1843 (2/109*, 8/136)
(CUNNINGHAM) CONYNGHAM, Alexander. Beltein/Drymen - r. 1569 (3/338)
CUNNINGHAM, Alexander. Kilbarchan - r. 1572-4 (3/148)[v. 1572-3 (8/240)]
CUNNINGHAM, Alexander (of Hyndhope). Ettrick 1641-60? (2/174, 8/149)
CUNNINGHAM, Alexander, 1665-1712. Dreghorn 1695 (3/88, 8/230)
CUNNINGHAM, Alexander, d. soon after 1666. Glasserton 1666 (2/360)
CUNNINGHAM, Alexander, d.1692 aged c. 49. Colmonell 1666 (2/334), Monkton 1676-89 (outed) (3/56*, 8/222) Bertie
CUNNINGHAM, Alexander, 1737-83. Monkton - not upheld 1760, Symington, Ayr 1761 (3/74*) Libelled for living in Edinburgh, 'attending the theatre, obscene conversation, tippling, drinking to excess, etc.'
CUNNINGHAM, Charles, d.1815. Lundie and Foulis Easter 1798 (5/356), Dailly 1806 (3/30)
CUNNINGHAM, Daniel (or David), alive 1646. Kilmacolm 1588-*post* 1628 (3/211)
CUNNINGHAM, David. Avendale - minister 1563 (8/251)
[CUNNINGHAM, David. Ceres - prebendary 1564 (8/439)]

(CUNNINGHAM) CONYNGHAM, David. Buchanan - minister 1567-*post*1585 (3/333, 8/274)
(CUNNINGHAM) CUNYNGHAME, David, d.1600. Lanark 1562 (3/306, 8/270); Lesmahagow 1570 (3/313); Cadder 1572 (3/372*); Bishop of Aberdeen - consecrated 1577 (7/329*) with East Parish Aberdeen 1577 (6/1), then St Nicholas, Aberdeen 1596 (6/36) Former priest
CUNNINGHAM, David, *alive* 1649. Dunscore 1609 (2/272), Pierston 1613 -*post*1631 (3/90*)
CUNNINGHAM, David, d.c. 1689. Cambuslang 1663 (3/237) 'The parish was in a condition of almost constant ferment, and riots at the manse were frequent'.
CUNNINGHAM, David, d.1697. Ireland 1672 (7/528) > 'In Scotland' 1689-91
CUNNINGHAM, Gabriel, d.1691 aged c. 69. Dunlop 1648-64 (depr.), indulged 1672, 1687 (3/91 x3)
CUNNINGHAM, George. Selkirk - r. 1574-80 (2/193)
CUNNINGHAM, George, 1766-1847. Duns 1797 (2/10)
CUNNINGHAM, Hugh, d.c. 1663. Ireland 1647 > Mearns 1649 (3/155), Erskine 1651 (3/192*) > Ireland 1659-61 (dep.) (7/528)
CUNNINGHAM, James, d.1603 aged c.44. Bonhill 1588 (3/331), Cardross 1596/7 (3/335) [v. (8/275), Bonhill - v. 1587 (8/274)]
CUNNINGHAM, James, d.1644 aged c. 63. Buchanan/Inniscailloch 1604 (3/334), Dunlop 1606 (3/91), Old Cumnock - minister 1608 (3/25*), Hamilton - never entered 1642 (3/258)
CUNNINGHAM, James. Lasswade 1659-62 (depr.) (1/329)
CUNNINGHAM, James, d.1743 aged 62. Smailholm 1710 (2/162)
CUNNINGHAM, John, *Sir*. Dalton - r. 1567 (2/201)
CUNNINGHAM, John. Kirkoswald 1573 (8/219)
[CUNNINGHAM, John. Carmichael - v. 1573 (8/265)]
[CUNNINGHAM, John. Carnwath - v. 1573 (8/265 - n/i)]
[CUNNINGHAM, John. Kilbarchan - v. 1585 (3/148)]
[CUNNINGHAM, John. Symington - v. 1598 (8/225)]
CUNNINGHAM, John (of Braidland), d.1635 aged c.60. Houston 1599 (3/139) with Killellan 1602 (3/142); Dalry 1604 (3/84*, 8/230)
CUNNINGHAM, John. Ireland 1670-88 (7/528)
CUNNINGHAM, John, d.1690 aged c. 45. Parton 1685-89 (outed) 1690 (depr.) (2/420) Bertie (as CUNNINGHAME)
CUNNINGHAM, John, 1797-1881. Glendevon 1839 (4/276)
CUNNINGHAM, John, 1819-93. Crieff 1845 (4/267), Principal of St Mary's College, St Andrews 1886 (7/424*). Moderator 1886 (7/446) An advocate of organs in church. *DSCHT*
CUNNINGHAM, Richard, 1704-60. Symington 1733 (3/73)
CUNNINGHAM, Robert. Barnweil - minister 1580 (3/76)
CUNNINGHAM, Robert, d.1637. Ireland 1615-36 (dep.)(7/528)
CUNNINGHAM, Robert, 1668-1722. Wilton 1694 (2/143), Hawick 1712 (2/114)
CUNNINGHAM, Robert, d. before 1691. Ashkirk 1649-62 (depr.) (2/168), indulged 1679 and 1689 (2/169 x2)
CUNNINGHAM, Robert. Hilton 1706 (2/67)
CUNNINGHAM, Samuel, d.1641. Ferryport-on-Craig 1615-38 (dep. for inefficiency) (5/200)
CUNNINGHAM, Umphra. Kilmacolm - r. 1562 (8/249)
CUNNINGHAM, William, d.1669 aged 40. West Kilbride 1658-62 (depr.) (3/128) Bertie

CUNNINGHAM, William. Lochwinnoch 1683-9 (depr.) (3/153) Bertie
CUNNINGHAM, William, d.1728 aged c. 57. Kemback 1703 (5/206)
CUNNINGHAM, William, d.1768. Mouswald 1737 (2/219), Durisdeer 1743 (2/313), Sanquhar 1753 (2/325*)
CUNNINGHAM, William, 1805-61. Middle Parish Greenock 1831 (3/202), Trinity, Edinburgh 1834 (1/129, 8/25) > FC 1843 and Moderator. *DSCHT*
CUNNINGHAM, William Bruce, 1806-78. Prestonpans 1833 (1/390) > FC 1843
CUNNINGHAME, Gabriel. West Kilbride - minister 1585 (3/127), Kilsyth 1637 (8/309)
CUNNINGHAME, John. Ballantrae - r. 1571-4 (2/331) [v. (8/187)]
CUNNINGHAME, John (of Bridgehouse), 1729-74. Dalmellington 1756 (3/32), Monkton and Prestwich 1762 (3/57*)
CUNNINGHAME (born KELLOCK), John, 1749-1839. Berwick-upon-Tweed 1776 (7/459) > Crichton 1801 (1/313*)
CUNNINGHAME, Patrick, d.before 1707. Lochrutton 1684 (2/291), Kirkton 1687-9 (outed) (2/130, 8/140) Bertie
CUNNINGHAME, Robert, d.after 1656. Hawick 1625 (2/113)
CUNYNGHAME, Gabriel, d.1665 aged c.54. Kilsyth 1637 (3/479, 8/309)
CUNYNGHAME, John, d.before 1612. Dailly 1573 (with Girvan and Kirkoswald 1575) (3/28), Girvan 1590 (3/41)
CUNYNGHAME, John (of Boquhan). Lecropt 1627-37 (4/353, 8/400)
CUNYNGHAME, John (of Blook), d.1668. Cumnock 1647 (3/25)
CUPPLES, George, 1727-98. Swinton 1754 (2/60)
CUPPLES, George, 1786-1850. Legerwood 1812 (2/157), Second Charge/West Church Stirling 1834 (4/327*) > FC 1843
CUPPLES, William, d.1751 aged c. 61. Kirkoswald 1720 (3/47)
CURDIE (or M'CURDIE), James, 1790-1877. Tarbert (Royal Bounty Miss.) 1825 (4/19), Gigha 1827 (4/55*) taught Disraeli at a London school
CURLE, David. Tarbolton - r. 1571 (3/75), 1573 (8/226)
CURRIE, Adam, 1865-1951. Africa 1891-4 (7/690) > North Parish Greenock 1898-1934 (3/203, 8/248, 9/231)
[CURRIE, Andrew, *Sir*, d.by 1600. Bassendean/Westruther - v. 1569, 1574 (2/165, 8/147)]
CURRIE, Andrew, 1886-1958. Ordiquhill 1914 (6/292), Newhills 1918-43 (6/65*, 8/539, 9/580, 10/336)
CURRIE (or M'CURRY), Archibald, d.1717. Row 1710 (3/365 - n/i)
CURRIE, Archibald. Canada 1861 (7/631)
CURRIE, George, d.1783. England 1781 (7/475)
CURRIE, Henry, 1761-1825. Carsphairn 1802 (2/401)
[CURRIE, Hew, *Sir*. Eassie and Nevay - p. 1564, 1568, 1577 (8/474), Eassie and Nevay 1569 (8/610)]
[CURRIE, Hugh, *Sir*. Crieff - rector 1572 (4/265, 8/379)]
CURRIE, James, *Sir*. Cluny - r. 1567 (6/86); Premnay - r. 1567 (6/180); Kinkell – r.1574-9 (6/164) [Fetterneir - p. 1571 (8/564), Kinkell - v. 1573 (8/567)]
CURRIE, James, d.1688. Shotts 1649-62 (depr.), 1672, 1687 (3/277 x3, 8/263)
CURRIE, James, 1716-73. Kirkpatrick-Fleming 1746 (2/251), Middlebie 1763 (2/253*)
CURRIE, James, d.1726 aged 52. Hoddam 1700 (2/249)
CURRIE, James. Catrine 1816-36 (dep.for 'several acts of intoxication') (3/19)
CURRIE, John. Fintray - r. 1580 (6/56)
CURRIE, John. Coulter 1636 (1/245)

CURRIE, John, [1679]-1765. Kinglassie 1705 (5/97) *DSCHT*
CURRIE, John, d.1720. Oldhamstocks 1695 (1/413), Haddington First Charge 1704 (1/370*, 8/94). Moderator 1709 (7/441)
CURRIE, John, d.1741 aged 66. Monkland 1700 (3/274)
CURRIE, John, d.1758. New Monkland 1733 (3/271)
CURRIE, John, d.1765 aged c.86. Kinglassie 1705 (5/97)
CURRIE, John, 1868-1940. Shieldaig 1919 (7/165, 8/682 - not 652, 9/688), Acharacle 1930 (9/408)
CURRIE, John (Irving), d.1863. Murroes 1821 (5/368)
CURRIE, John Rogerson, 1820-75. Hutton on Dryfe 1844 (2/207)
CURRIE, Peter, 1797-1859. Burgher Church 1819 > (CoS 1839) Stockwell Chapel, Glasgow 1840 (3/470) > FC 1843
CURRIE, Robert, d.1861. Torryburn 1845 (5/54)
CURRIE, Simon, d.1759. England 1748 (7/474, 7/510)
CURRIE, William, 1722-70. Kinglassie 1750 (5/97)
CURRIE, William John, b.1875. Ireland 1900 > Stranraer 1912-15 (2/357) > Ireland
(CURROUR) CARWOUR, John. Lethendy - r. 1569, 1571-2 (8/352); Rattray – r. 1569-72 (8/353); Kirkpatrick-Irongray - r. 1589-99 (2/287) [Lochrutton 1606-18 (2/290, 8/177)]
CURROUR, Peter, d.1837. St Martin's and Cambusmichael 1836 (4/249)
(CURROUR) [CURROR, Thomas. Banchory Ternan 1529 (8/544) priest]
CURROUR, Thomas, *Sir*. Blair Atholl - r. 1574 (4/144)
CURTIS, William Alexander, 1876-1961. (ord.1903) Prof. of Systematic Theology, Aberdeen Univ. 1903 (7/374), Prof. of Biblical Criticism, Edinburgh Univ. 1915-46 (7/389*, 8/716, 9/769, 10/429), Principal of New College, Edinburgh 1935-46 (9/767). *DSCHT*
CUSAK, Edward, d.1585-6. Dunbarton with Cardross 1568 (3/341)
CUSHNEY, Robert, 1851-1904. Longside 1877 (6/227, 8/583)
CUSHNIE, James. Glentanar - r. 1576 (6/79 - n/i)
CUSHNIE, John. Aboyne - r. 1567-74 (6/77, 8/544)
CUSHNY, Alexander, 1754-1839. Oyne 1786 (6/179)
CUSHNY, Alexander, 1790-1874. Strachan 1815 (6/112), Rayne 1820 (6/184*)
CUSHNY, John, 1826-75. Speymouth 1848 (6/403), Huntly 1871 (6/318*)
CUSHNY, Robert, 1810-81. Insch 1836 (6/159), Bellie/Fochabers 1843 (6/300*)
CUSSANE, Robert. Morton - r. 1572 (8/184)
CUTHBERT, Alexander. Falkirk - r. 1574 (8/41)
CUTHBERT, David, *Sir*, alive 1593. Kirkhill/Wardlaw, Inverness - r. 1576 (6/472) [v. 1566-7, 1588-9 (8/653)]
CUTHBERT, James, d.1715. Culross 1708 (5/16)
CUTHBERT, James, 1795-1874. Ballingry 1851-7 (5/59)
CUTHBERT, James Nimmo (born NIMMO), 1867-1953. Craigiebuckler 1893 -1938 (6/49, 8/536, 9/559)
CUTHBERTSON, Alexander, 1793-1849. Edrom 1823 (2/44)
CUTHBERTSON, Samuel. Canada (miss.) 1840 (7/631) > FC
CUTHILL, Alexander, d.1852. Ayr Second Charge 1814 (3/13)
CUTHILL, James Spence, 1872-1945. Arbroath (Old) 1905-46 (5/426, 8/509, 9/540)
CUTHILL, William, 1852-1927. Balmaclellan 1881-1914 (2/391, 8/200)
CUTLAR, Thomas, 1800-57. Anstruther Easter 1843 (5/181)
CUTLAR, William. Dundrennan/Rerrick - r. 1574 (2/422), Borgue - r. 1588-9 (2/395*)

D

DABB, John Henry Michell, 1889-1958. Australia > Burntisland 1929 (8/424, 9/473, 10/68), Leitholm 1950 (9/110)
DAES see DEAS
DALE, Peter, 1808-56. Milngavie 1841 (3/361), Houston 1848 (3/140*)
DALGARNO, Andrew. Tyrie 1692-8 (6/245) Bertie
DALGARNO, George, d.1717. Fyvie 1685 (6/257) Bertie
DALGARNO, William, d.1696 aged c. 70. Penicuik 1656 (1/344), Kirkmahoe 1663 (2/282), Mauchline 1665 (3/49), Dunsyre 1669 (2/253), St Fergus 1678 (6/240*) Bertie
DALGARNOCK, William, alive in 1700. Walls and Flotta 1657-99 - 'an old dying minister' (7/255) Bertie - says alive 1707
DALGETTY, William, 1868-1935. India 1894-1930 (ord. 1899) (7/690, 8/739, 9/732)
DALGETY, James, 1866-1945. Waterside Chapel, Ayr 1902 (3/33), Glenprosen 1907-43 (5/291, 8/482, 9/543)
DALGETY, James Boath, 1841-1908. British Guiana 1865-76 (7/673) > Macleod Parish, Glasgow 1876 (3/422), Paisley Second Charge 1878 (3/170*, 8/243)
DALGLEISH, Alexander, d.1698. Chaplain to first Darien Expedition 1698 (7/663)
DALGLEISH, Alexander, d.1726. Abercorn 1690 (1/190), Linlithgow First Charge 1699 (1/216*, 8/45)
DALGLEISH, Colin. Parton 1675 (2/420), Glenluce 1684-6 (2/348) > RC
DALGLEISH, David, *Sir*, d.before 1567. Walston - r. 1560 (1/262) [v. (8/56)]
DALGLEISH, David, d.1652 aged c. 73. Cupar Fife Second Charge 1614 (5/146), First Charge 1642 (5/142)
DALGLEISH, John, c. 1641-1715. Roxburgh 1673, 1690 (2/87 x2), Queensferry 1688 (1/225), South Church/Second Charge Dundee 1700 (5/320*, 8/48)
DALGLEISH, John, d.1699 aged c. 47. Kirkcudbright 1683 (2/417), Avendale 1684-9 (outed) (3/223) 'deserted from fear'. Bertie
DALGLEISH, Laurence. Craigie 1580- *post* 1585 (3/22)
DALGLEISH, Nicol, d.1608. North/Third Charge, Aberdeen 1580 (6/13), St Cuthbert's Collegiate Charge, Edinburgh 1581 (1/99), Pittenweem 1589 (5/226, 8/463). Moderator 1591 - not 1592 and not a further four times (7/439)
DALGLEISH, Robert, 1693-1758. Linlithgow Second Charge 1720 (1/219), First Charge 1727 (1/216*, 8/45)
DALGLEISH, Robert (of Scotscraig), 1731-1803. Ferryport-on-Craig 1760-94 (5/201)
DALGLEISH, Walter, d.1688 aged 47. Girthon 1665 (2/410), Tongland 1666 (2/426), Westerkirk 1668-82 (depr.)(2/239*, 8/164)
DALGLEISH, William, 1599-c.1676. Kirkmabreck 1627 - not 1634 (2/367), Cramond 1639-62 (depr.) (1/10*, 8/4)
DALGLEISH, William (of Scotscraig), 1690-1759. Carnbee 1719 (5/189), Ferryport-on-Craig 1739 (5/201*, 8/457)
DALGLEISH, William, 1727-59. Livingston 1752 (1/220)
DALGLEISH, William, 1733-1807. Peebles 1761 (1/288)
DALL, Henry, d.1724 aged c. 45. St Brice/Second Charge, Kirkcaldy 1704 (5/106), First Charge 1711 (5/103*) Seriously injured by the rabble 1713
DALL (or DAW), John, d.1698 aged c. 55. Kinaird 1676 (5/395) Bertie
DALL, John, 1881-1918. New Parish Rothesay 1907-10 (4/43, 8/320) > Canada

(DALL) DAILL, Thomas, d.1586. Stenton - exh. 1568, r. 1574-76 (1/420), minister 1568, 1573 (8/113 x2) former priest
DALL, William, d.1762. Monifieth 1739 (5/363)
DALL, William, d.1775. Barry 1724 (5/431, 8/509)
DALLAS, Alexander, d.1705. Kinnell 1703 (5/442)
DALLAS, James, 1753-1825. Contin 1793 (7/31)
DALLAS, John (of Budzet), 1625-c.1693. Tain 1649 (7/71), Ardersier 1665-90 (depr.) (6/433, 7/71) Bertie
DALLAS, John. Northumberland 1779-1803 (7/506) also an innkeeper
DALLING, Alexander, 1713-90. Cleish 1743 (5/61)
DALLING, William, 1755-1835. Cleish 1788 (5/61)
DALLOQUHY, Alexander. Auchindoir - r. 1576-89 (6/120)
(DALLOQUHY) DALLACHIE, Thomas. Kildrummy 1567 (6/132 - but says not Rhynie - r. 1563 - 8/609)
DALMAHOY, James. Cambuskenneth - exh. 1567, 1571, r. 1574 (4/333), minister 1580 (8/394); Clackmannan 1576-*post* 1580 with other charges (4/301) former priest
DALRYMPLE, Andrew, d.1676 aged c. 50. Auchinleck 1651-62 (depr.) (3/3), Sorn - indulged 1669 (3/67)
DALRYMPLE, David, c. 1671-1747. Dundurcas 1698 (6/340)
DALRYMPLE, James. Slamannan 1568 (8/48 - Haws says this is wrong)
DALRYMPLE, James, *Sir*, d.1580. Ayr - r. then minister? 1560 (3/5) [v. 1571 (8/212), Alloway - v. 1574 (3/1)]
DALRYMPLE, James. Stenton c. 1612 (1/420)
DALRYMPLE, John, d.1716 aged 36 ('being in poverty, and distempered both in body and mind') Morham 1704-6 (1/379)
DALRYMPLE, Robert, 1702-78. Dallas 1749-63 (dep. for fornication 1763, reponed 1776) (6/414)
DALRYMPLE, William, 1723-1814. Second Charge Ayr 1746 (3/12), First Charge 1756 (3/10*). Moderator 1781 (7/443) He baptised Robert Burns in 1759
DALY, Robert, 1884-1948. Dean Park, Glasgow 1914 (3/407), Glasford 1919 (3/256, 8/258), St James, Glasgow 1925 (8/302, 9/297- not 257)
DALZEL, Andrew, d.1755. Stoneykirk 1739 (2/354)
DALZELL, Andrew, 1742-1806. Prof. of Greek, Edinburgh Univ. 1772, and first lay Principal Clerk of Assembly 1789-1805 (8/743)
DALZELL, John, d.1669. Prestonkirk 1619 (1/415, 8/177, 8/179)
DALZELL (or DALYELL), Ninian, d.1587. Colvend - r. and v. 1562 (8/170); Lochrutton - minister 1563 (8/177); Traquair - minister 1563 (8/180); Terregles - minister 1563 (8/179); St Michael's, Dumfries 1567 (2/263); Caerlaverock 1574 (2/258*, 8/170) with Torthorwald, Tinwald and Trailflat 1574-9 (2/258*)
(DALZELL) DALZIEL, William. Balmaghie 1605- *post* 1610 (2/391, 8/200)
DALZIEL, ----. Bermuda 1779-80 (7/660) ?
DALZIEL, Mungo. Cranshaws 1615-52? (2/6)
DALZIEL, William, 1790-1859. Original Secession Church 1815 (5/42) > (CoS 1839) Thurso 1843 (7/138*)
DANDIE, Alexander, d.1913. Australia 1877 (7/587)
DANGERFIELD, John, 1822-1904. Lybster 1854 (7/126), Lady 1863 (7/265)
DANIELSTON see DENNISTOUN
DARG, Patrick, d.before 1647. Fordyce 1599 (6/287) with Cullen and Deskford to 1601 and Ordiquhill (8/600)
DARG, Walter, alive 1681. Deskford 1627 (6/284)

DARGIE, William, 1842-98. Congregationalist > Newcastle-upon-Tyne 1880 (7/462)
DARLING, Andrew, c. 1672-1731. Hoddam 1696 (2/249), Kinnoull 1698 (4/219)
DARLING, Andrew, d.1735 aged c. 86. Stitchel and Hume 1683-9 (depr.) 1692 (dep. for drunkenness)(2/92) Bertie
DARLING, Hew, d.1701 aged c. 25. Innerwick 1700 (1/410)
DARLING, James, d.1742. Keithall 1734 (6/163), Kintore 1738 (6/169*)
DARLING, John Miller. St Jamess, Portobello 1876-8 (1/21) > England 1878-86 (7/465)
DARLING, Peter, c.1675-1730. Boyndie 1698 (6/279)
DARLING, Robert, d.1716 aged 47. Ewes 1694 (2/234)
DARLING, Robert Stormonth, 1836-67. Langton 1864 (2/23)
DARNGAVEL, John. Southdean 1667 (2/138), Prestonkirk 1670-1 (dep. for immorality) (1/415)
DARROCH, Dugald, d.1664/5. Kilcalmonell 1641 (4/58), Campbeltown First Charge 1649-62 (depr.) (4/49)
DARROCH, John, d. before 1649. Jura 1632 (8/328 x2), 1635-46 (dep.) (4/70), Gigha 1632 (8/323), Southend 1641 (8/326*)
DARROCH (or DARRAGH), John, d.1730. Kilcalmonell 1669-81 (depr.) 1687 (4/58 x2) > Ireland 1681 (7/528) > Craignish 1692 (4/3*, 7/528)
DARROCH. John, 1829-1916. USA 1859 > Canada 1861-7 (7/631) > Portree 1867-93 (7/174*)
DARROCH (or MALMURICH), Maurice, d.1638 aged 63. Kilcalmonell 1614 (8/324), 1629 (4/58)
DARROCH, Robert, d.1607 aged c. 48. Kilmaronock 1580 (3/350), Stonehouse 1585 (3/280), East Kilbride 1586 (3/267) [p. (8/261)]
DARROCH, William. Kirk-of-Muir - r. 1574 (4/316)
DARROCH, William, b.c. 1675. Kilchrenan and Dalavich 1701-10 (dep.) (4/92) Mentally deranged, 'he lived chiefly among the tenantry, and frequently walked to and from London'
DARROCH, William, d.1865. Canada 1818-61 (7/631)
DAUN, George, 1751-1821. Insch 1790 (6/159)
DAUN, James, 1853-1927. Ashkirk 1892-1926 (2/171, 8/148 - not Robert)
DAUNEY, Francis, 1719-1800. Lumphanan 1743 (6/106), Banchory-Ternan 1758 (6/81)
DAUNEY, Francis, d.1745. Keithall 1710 (6/163), Kemnay 1719 (6/166)
DAVID, Louis Stephen, b.1894 [*sic*]. Mauritius 1894-1945 (7/559, 9/765)
DAVIDSON, Adam, 1679-1720. Eassie 1702 (5/260)
DAVIDSON, Adam, 1830-1908. Yetholm 1862 (2/96, 8/134)
DAVIDSON, Alan Munro, 1894-1959. Chaplain to Forces 1920 (7/449, 8/721, 9/788, 10/413), Lisbon 1950 (9/726*)
DAVIDSON, Alexander. Kirkbride - r. 1571 (3/51)
DAVIDSON, Alexander, d.1759 aged 50. Traquair 1744 (1/294)
DAVIDSON, Alexander, d.1801 aged 69. Stenton 1767 (1/421)
DAVIDSON, Alexander, 1805-58. Northesk 1839 (1/339), North Leith 1843 (1/157*, 8/29)
DAVIDSON, Alexander, 1828-76. Cavers 1866 (2/107)
DAVIDSON, Alexander, d.1855. Gargunnock 1810 (4/309), Slamannan 1826 (1/229*, 8/48)
DAVIDSON, Alexander Dyce, 1807-72. Aberdeen South Parish 1832 (6/31), Aberdeen West/St Nicholas 1836 (6/39*) > FC 1843. *DSCHT*
DAVIDSON, Alexander Miln, 1838-83. Kinnell 1865 (5/443)

[DAVIDSON, Andrew. Dalkeith - v. 1563 (8/72)]
[DAVIDSON, Andrew, d. before 1587. Sennick - v. 1566 (8/202), Kinnettles - priest and v. 1566, 1573 (8/482)]
DAVIDSON, Archibald. Farr - not settled? 1572 (7/106) [p. and v. (8/674)]
DAVIDSON, Archibald, c.1732-1803. Second Charge, Paisley Abbey 1758 (3/169), Inchinnan 1761 (3/144), Principal of Glasgow Univ. 1786 (7/397). Moderator 1788 (7/443)
DAVIDSON, Charles, 1857-1930. Foyers Mission 1911-13 (6/447 - Charles R.), Quarff and Burra 1917-20 (7/288, 8/703)
DAVIDSON, Charles Alexander, 1838-73. St Andrews and Lhanbryd 1863 (6/398, 8/637)
DAVIDSON, David, c. 1750-1825. Monzie (ord. 1776), Kippen 1776 (4/351), South Church/Second Charge Dundee 1782 (5/322*), London - declined a call 1803 (7/468)
DAVIDSON, David, 1801-43. Broughty Ferry 1827 (5/311, 8/485) > FC 1843 but died
DAVIDSON, David, d.1814 aged 47. Cumbernauld 1801 (3/385)
DAVIDSON, Donald, 1854-1946. Jamaica 1888 (7/669) > Robertson Mission, Edinburgh 1899 (1/36), Invergowrie 1901,16 (5/345, 8/491)
DAVIDSON, Donald, 1892-1965. Campbeltown Lowland 1923 (8/323), Queen's Park, Glasgow 1925 (8/299), South Leith 1928 (8/31, 10/6) > Bournemouth 1937 (9/24) > St Andrew's, Edinburgh 1948 (9/36*)
DAVIDSON, Duncan, d.before 1606. Rathen 1574 (6/238) [v. (8/586 - not Donald)] with Lonmay 1583 (6/228)
DAVIDSON, Edward. Northumberland 1709-36 (7/515)
DAVIDSON, Edwin Maxwell Murray, b.1890. Dunning 1917 (4/271, 8/380, 8/613) Inveraven 1924 (6/346, 9/482), Markinch St Drostan's 1930-62 (9/635, 10/286)
DAVIDSON, Elliot William, 1766-1846. Sorby 1789 (2/377*)
DAVIDSON, George, d.1686. Rerrick before 1664 (2/423), Anwoth 1666 (2/386), Whitsome 1668 (2/63*)
DAVIDSON, George, 1791-1873. Berriedale (ord.miss.) 1819 (7/112), Latheron 1820 (7/126) > FC 1843
DAVIDSON, George, 1825-1901. Logie-Mar 1857 (6/105, 8/551) botanist
DAVIDSON, George Moir, c. 1796-1890. South Yell (miss.) parish of Fetlar 1841 (7/305), Watten 1848 (7/140*)
DAVIDSON, George Ramsay, 1801-90. Drumblade 1828 (6/307), Lady Glenorchy's, Edinburgh 1842 (1/80*, 8/12) > FC 1843
DAVIDSON, George Smyttan, 1816-1901. Kinfauns 1853 (4/218, 8/366)
DAVIDSON, Harcourt Morton, 1860-1926. St Andrew's, Dundee 1886 (5/337, 8/489)
DAVIDSON, Henry, 1687-1756. Galashiels 1714 (2/177) Glassite sympathiser
DAVIDSON, Hugh, 1773-1829. Eaglesham 1817 (3/388)
DAVIDSON, Isaac, d.1810. London > Sorbie 1775 (2/377), Whithorn 1794 (2/380)
DAVIDSON, James. Coylton - exh. 1570 (3/20), Dalmellington - exh. 1574 with oversight of Dalrymple (3/33) and Coylton (3/31)
DAVIDSON, James. Neilston - r. 1578-9 (3/157) 1579-80 (8/242)
DAVIDSON, James. Kinnettles - minister in 1587 (8/482)
DAVIDSON, James, d.1617. Wigtown 1597 (2/382) and Glasserton 1597 (2/360) Whithorn 1599 (2/379*)[v. 1591-2 (8/193), Kirkmadryne - v. 1596 (2/376)]
DAVIDSON, James, 1828-1903. Ord 1864,69-1890(6/290, 8/600)
DAVIDSON, James Macintosh, 1833-1916. Glencoe 1876 (4/85), Stenscholl 1882 (7/181), Lochalsh 1886 (7/156)

DAVIDSON, John, c. 1549-1604. Liberton (Edinburgh) 1579-84 (1/170), St Giles Collegiate 1589 (1/53), Second Charge Holyroodhouse/Canongate 1590 (1/27), Prestonpans 1595 (1/387*, 8/99), 1597 (8/115) *DSCHT*

[DAVIDSON, John. Kinkell - p. 1561 (8/567)]

DAVIDSON, John, d.1591. [Alness - v. 1560 (7/25)] Principal of Glasgow Univ. 1563 [with Colmonell - v. 1570 (8/187)]; Hamilton 1567-*post*1596 (3/258) with oversight of Cambusnethan, Dalserf and Dalziel 1563 (8/260); Blantyre - minister 1574 with Cambuslang, Dalserf and Hamilton (3/227)

DAVIDSON, John. Thurso - r. 1574 (7/135)

DAVIDSON, John. Hownam - r. 1576-8 (2/122)

DAVIDSON, John, d.1607 aged c. 45. Comrie 1588 (4/263), Muthill 1590 4/284) [v. (8/385)]

DAVIDSON, John. Southdean 1635-66 (depr.)(2/138)

DAVIDSON, John, d.1793. Old Kilpatrick 1745 (3/354), Cardross - not settled 1771 (3/336)

DAVIDSON, John, 1798-1883. Symington, Ayr 1844 (3/74)

DAVIDSON, John, 1814-90. Canada 1844 (7/609, 7/631*)

DAVIDSON, John, 1816-92. Inverurie 1844 (6/162, 8/566) local historian

DAVIDSON, John. Savoch - resigned before ordination 1851 (6/242)

DAVIDSON, John Buie, 1844-1922. East Peterhead 1876,77-1914 (6/233)

DAVIDSON, John Edgar, 1888-1925. Houndwood 1915 (2/50*, 8/126)

DAVIDSON, Patrick, d.1621. Auchterarder 1591 (4/258) with Monzievaird, Muckhart 1594 (5/68*) [p. and v. 1594 (8/420)]

DAVIDSON, Patrick, 1743-1819. Kemnay 1776 (6/167), Rayne 1778 (6/184)

DAVIDSON, Patrick. Ireland 1776 > Scotland 1786 (7/528)

DAVIDSON, Patrick, 1791-1858. Insch 1822 (6/159)

DAVIDSON, Peter, 1788-1875. St Kilda (miss.) 1829 (7/194), Achrennie/Dirlot (ord.miss.) 1830 (n/e), Stoer 1837 (7/100*) > FC 1843

DAVIDSON, Ranken, *Sir*. Galston - minister 1568 (3/39, 8/218), Loudoun - exh. 1567 (3/119, 8/234) minister 1568 (3/39), Dalmellington - minister 1569 (3/31, 8/216) former notary

DAVIDSON, Reginald Ian, 1891-1974. Foss 1920 (4/180, 8/355, 10/323), Kingoldrum 1926 (8/476, 9/528), Maryton 1933 (9/553*)

DAVIDSON, Robert, d.1657 aged c. 50. Stenton 1641 (1/420)

DAVIDSON, Robert, 1681-1749. Crawfordjohn 1713 (3/298) 'An amiable, humorous and faithful minister'

DAVIDSON, Robert, 1818-93. Holywood 1845 (2/276)

DAVIDSON, Robert, 1849-1936. Dunnottar 1878 (5/461), St Cyrus/Ecclesgreig 1884 (5/484*, 8/525, 9/556)

DAVIDSON, Robert, 1877-1943. Fisherton 1909 (3/38, 9/32), Portobello Old 1917 (8/34, 9/32)

DAVIDSON, Roger Stewart, 1869-1955. Kinfauns 1894 (4/218, 9/424)

DAVIDSON, Thomas. Nenthorn - r. 1579 (2/83)

DAVIDSON, Thomas, 1676-1760. Stirling Castle chaplain 1709 (4/333), Whitekirk 1713 (1/423), St Mary's, Dundee 1732 (5/316)

DAVIDSON, Thomas, 1794-1871. Tarbert 1829 (4/19), Kilmallie 1836 (4/135) > FC 1843

DAVIDSON, Thomas, 1815-73. Abbey St Bathans 1843 (2/3, 8/115)

DAVIDSON, Thomas, 1866-1947. Tough 1897-1939 (6/141, 8/560, 9/594)

DAVIDSON, Thomas Randall (born RANDALL), 1747-1827. Inchture 1771 (5/343 under RANDALL), Glasgow Outer High Kirk/St Paul's 1773 (3/463 under

RANDALL), Lady Yester's, Edinburgh 1778 (1/82 under RANDALL), Tolbooth Edinburgh 1785 (1/120*)

DAVIDSON, Walter, 1875-1950. Earlston 1915 (2/151, 9/528), Bluevale, Glasgow 1929 (8/143 - not 144, 8/291, 9/259), Galston Old 1931 (9/191), Elie Old 1944 (9/496), Kilry 1949 (9/528)

DAVIDSON, William. [Farr - p. and v. 1584 (8/674)] Reay 1601 (7/132), Farr 1603-*post* 1608 (7/106*)

DAVIDSON, William, d.1657. Rathen 1603 (6/238)

DAVIDSON, William, *alive* 1667. Auchindoir 1621 (6/120)

DAVIDSON, William. Killearnan c. 1669 (7/11) uncertain

DAVIDSON, William, d. after 1690. Ireland > Canisbay 1652,55 (7/116), Harray and Birsay 1666 (7/239*, 8/696 - not 690) blind for 14 years in 1687. 'A man spotless and unblameable'

DAVIDSON, William, 1702-75. Lethnot 1746 (5/399)

DAVIDSON, William, 1731-99. Inverurie 1767 (6/161)

DAVIDSON, William, 1736-1804. Newcastle-upon-Tyne 1762 (7/516) > Mordington 1801 (2/58*)

DAVIDSON, William, 1811-94. Cockpen 1844 (1/308), Largo 1851 (5/220)

DAVIDSON, William, 1850-1933. Dalmarnock 1876 (3/407), Kingston 1877 (3/420), Chryston 1882-1929 (3/384, 8/287, 9/242)

DAVIDSON, William Leslie, 1848-1929. Bourtrie 1873 (6/150), Prof. of Logic and Metaphysics, Univ. of Aberdeen 1896 (8/562)

DAVIE, Alexander, 1763-1840. Inchture 1799 (5/343) A *fama clamosa* was brought against him in 1811 but not proven

DAVIE, John. Stracathro [1695-1701], intruded 1701, 1715 (depr. 1716) (5/418) > non-juror. Bertie

DAVIE, John Barclay, 1891-1950. Benholme 1923 (5/456, 8/517 - not 511, 9/99), Grangemouth Kerse 1927 (8/43, 9/64), St Nicholas, Leith 1935 (9/23), Coldingham Priory 1942 (9/99*)

DAVIES, Albert Edward, b.1875. (CoS 1912) India 1911-16 > England (7/690)

DAVIES, William Lawys/Lowys/Lewys, 1871-1941. Wales > UFC 1900 (Lamb 355) > India 1920 (7/571) > Sorn 1925 (8/224), Auchendoir 1928 (8/556*, 9/591)

DAVIS, John, 1878-1917. Ireland > Buittle 1907 (2/399*, 8/202)

DAWSON, Alexander. Canada 1863-7 (7/631)

DAWSON, James, d.1735 aged c. 33. Langton 1727 (2/22), St Cuthbert's, Edinburgh 1734 (1/97*)

[DAWSON, John. Holland 1552 (7/541)] priest

DAWSON, John, d.1726 aged c. 53. Edrom - preacher 1698 (2/43), Langton 1698 (2/22)

DAWSON, John, 1833-79. Stobhill 1859 (1/347) > India 1859 (7/571) > Dunnichen 1866 (5/284), Makerstoun 1869 (2/79*, 8/131)

DAWSON, John Finlay, 1862-1941. Inveraray 1904-30 (4/13, 8/314*, 9/378)

[DAWSON, Patrick, *Sir*, d.by 1569. Kinclaven - v. 1568 (8/351)]

DAWSON, Robert, d.1809 aged 82. Stow 1759 (2/164)

DAWSON, Thomas Henry, 1825-67. Monymusk 1858 (6/177, 8/570)

DAWSON, William, d.1753. Prof. of Hebrew and Semitic Languages, Edinburgh Univ. 1732 (7/386, 8/716) layman

DEA, Lawrence. Aberdalgie - r. 1576-84 (4/195)

DEANE, John, d.1726. America 1723 (7/663)

DEANS, Alexander, d.1725. Birse 1708 (6/83)

DEANS, Archibald, 1668-1739. Bowden 1697 (2/172)

(DEANS) DEANE, John, d.1734. Northumberland 1709 (7/509)
DEANS, Robert, d.1788. Crailing 1756 (2/108)
DEANS, William, 1864-1934. China 1889-1910 (7/690*) > Tewchar Chapel, Kirkintilloch 1911-17 (3/485*, 8/310 – not DAWSON) > India 1916-20 (7/571, 7/690, 8/739 – not DAWSON)
DEAS, James. Kirkden -r. 1579. (5/444)
(DEAS) DAES, James, primus, d. 1643. Earlston - minister 1586-1633 (2/148) [v. 1586 (8/143)]
(DEAS) DAES, James, secundus, d.1673. Earlston 1633-59 (dep.), 1661 (2/148)
DEFFRO (or JEFFRO), Richard. St Madoes - r. 1567 (4/245)
DEMING, Oliver. Bermuda 1771-8 (7/660)
DEMPSTER, George. Wamphray 1685 (2/225)
DEMPSTER, George, d.1694. Edzell 1665 (5/390)
DEMPSTER, James, c.1644-1708. Auchtermuchty 1670-89 (depr.) (5/126) Bertie
DEMPSTER, John, 1650-1721. Arngask 1695 (5/57), St Madoes 1706 (4/246, 8/372)
DEMPSTER, John, d.c.1705. Creich 1664 (7/82), Lairg 1668-89 (depr. but continued) (7/93*) Bertie
DEMPSTER, John, d.1708 aged c. 67. Brechin - assistant to the Bishop 1665 (5/375), Monifieth 1676 (5/362*, 8/494) Bertie
DEMPSTER, John (of Over Dalkeith), 1768-1855. Denny 1800 (4/304) > FC 1843
DEMPSTER, William Elmslie Wilkie Brown, 1865-1933. St John's, Haddington 1897 (1/375), Stronsay 1901 (7/275, 8/700 - n/i)
[DENHOLME, Robert. Dunsyre - v. 1577 (8/54), Chirnside - v. 1577 (8/122)]
[DENISON, Patrick. Kilbrandon - v. 1579 (8/333)]
DENMUIR, David. Invergowrie - r. 1563 (8/491)
DENNISON, George, d.1790. Lady 1769-77 (suspended) (7/264) 'incapable of discharging any of the ministerial offices with propriety'
DENNISTOUN, Archibald (of Dalquhairn), d.1679 aged 63. Campsie 1649-61 (dep.), 1662 (3/376, 8/286)
DENNISTOUN, James, d.1890. Jamaica 1842 (7/669) > FC 1843 > Baptist
DENNISTOUN, John. Glasford 1684-9 (outed) (3/254) > Ireland. Bertie
(DENNISTOUN) DANIELSTON, Peter, d.1601/2. Duns 1585 (2/8) [p. and v. (8/116)]
(DENNISTOUN) [DANIELSTON, Robert, *Sir*, d.before 1574. Dysart First Charge - p. and rector 1551, 1560 (5/85, 8/424), Ayr - p. 1541/2-1573/4 (8/212)] former priest
(DENOON) DENUNE, Alexander, 1658-1719. Petty and Brachollie 1684-1706 (dep. but remained and reponed) (6/479) 'A corpulent man', he died from 'cough, asthma and heartache'. Bertie
DENOON, Benjamin, 1854-86. Kirkcowan 1883 (2/363, 8/194)
DENOON, David, primus, 1723-92. Killearnan 1758 (7/12)
DENOON, David, secundus, 1765-1806. Killearnan 1790 (7/12) 'A man of culture, gentleness and piety'
DENOON, James, 1782-1834. Dunrossness 1813 (7/284), Kingarth 1822 (4/35), Rothesay 1824 (4/41)
DENOON, John. Delting 1573-*post*1588 (7/306, 8/706) with Dunrossness and oversight of others 1574
DENOON, William. Kilmuir-Easter 1684 (7/58)
DENSON, Duncan. Kilbride - minister 1584 (4/96)
(DENUNE) [DENOUNE, Thomas, d. by 1569. Resolis - p. 1569 (8/657) with Kincardine (Tain) (8/666)] former priest
DENUNE, Walter, d.1729 aged c. 100. Golspie 1690 (7/87, 8/672)

DENUNE, William, 1656-1704. Second Charge Haddington 1683 (1/372), Pencaitland 1685 (1/386*, 8/99) Bertie
DEWAR, Alexander, 1862-1932. Amulree 1889-1925 (4/175, 8/354)
DEWAR, Archibald Edmiston, 1856-83. Sanquhar 1881 (2/326, 8/186)
DEWAR, Daniel, 1788-1867. Strontian (ord. miss.) 1813 (4/138), Greyfrairs, Aberdeen 1814 with Prof. of Moral Philosophy, King's College, Aberdeen 1817 (6/9), Tron, Glasgow 1819 (3/475), Principal of Univ. and Marischal College Aberdeen 1832-60 (7/361*), Prof. of Church History 1833-60 in conjunction (7/363). Pulled back at the Disruption. *DSCHT*
DEWAR, David, 1796-1885. Bellie/Fochabers 1837 (6/300) > FC 1843
DEWAR, Donald, 1831-62. Ellon 1860 (6/192)
DEWAR, Duncan, 1801-63. Dull 1839 (4/177, 8/355)
DEWAR, Duncan, 1839-1916. Glenlyon/Innerwick 1863 (4/181), Appin 1868 (4/80), Applecross 1876 (7/145)
DEWAR, Edward Place, 1827-55. Trossachs (miss.) 1849 (4/363), Auchtergaven 1851 (4/142)
DEWAR, George. St Andrews Second Charge 1624 (5/238), Anstruther Wester 1626-64 (depr.) (5/183*)
DEWAR, Hugh, 1771-1836. Kilmartin 1804 (4/14)
DEWAR, Hugh, 1794-1861. Stonehouse 1822 (3/281)
DEWAR, James, 1801-66. Salen, Mull 1836 (4/118), Kilchoman 1846 (4/74*, 8/329 - not 392)
DEWAR, James, c. 1810-71. Oa 1845 (4/78)
DEWAR, James, 1824-1901. Kilmodan 1851 (4/32), Arrochar 1869 (3/326, 8/273)
DEWAR, James Stark, d.1877. miss. to Jews in Greece 1874 (7/715)
DEWAR, John, d.1919. Kilmartin 1874-1904 (4/15)
DEWAR, Patrick. Glencoe (miss.?) 1829 (4/85)
DEWAR, Peter, 1855-1927. North Bute 1881 (4/39, 8/320)
DEWAR, Thomas, 1809-73. Northumberland 1839 > Aberdeen South 1843 (6/31)
DEWAR, Thomas, d.1830. Bahamas 1827 (7/666)
DEWAR, Thomas, 1846-1933. Lochgelly 1868-1912 (5/111, 8/432)
DEWCATS see DUGUID
DEY, John, b.1840. Foss 1870-1 (4/180), Salen 1873 (4/118, 8/340), South Knapdale 1877-8 (4/18*) > New York businessman
DEY, William Dunbar, 1850-1932. Congregationalist > (CoS 1878) Marykirk 1878 (4/332), St Jamess, Portobello (miss.) 1878-80 (1/21) > Jamaica 1881-3 (7/669) > Tomintoul 1886-1925 (6/373, 8/621)
DIACK, Albert Alexander, 1892-1958. East Peterhead 1921 (6/234, 8/584, 10/22), St Bernard's, Edinburgh 1926 (8/15, 9/36)
DIBBETS, Francis. Holland 1635 (7/543) > England 1637?
DICK, Alexander, d.before 1584. South Ronaldsay - minister 1574 with Barray (7/229) former priest
DICK, Alexander, d.1783. Dalry 1740 (2/408) His daughter was a blue stocking
DICK, Andrew, d.1738 aged 56. Crossmichael 1724 (2/405)
DICK, David, d.1638. Cromdale before 1618 (6/357)
DICK, David, 1896-1984. Dundee Clepington 1926 (8/487, 9/506), Torthorwald 1935 (9/149), Stirling St Ninian's Old 1940-68 (9/454*, 10/268, 11/235)
DICK, George, d.1645 aged c. 35. Glenluce 1639 (2/348)
DICK, Henry Littledale, 1853-1932. Wiston 1880-1914 (3/322, 8/272)

DICK, Horace James, 1865-1944. Wellwood Chapel/Wilton, Glasgow 1895 (ord. 1899) (3/477), Cross and Burness 1901 (7/260), Blythswood, Glasgow 1915 (3/402*, 9/73), Newlands, Peeblesshire 1918 (8/61)
DICK, James. Laggan before 1653-65 (dep. for drunkenness) (6/369) with Alvie till 1662 (6/355)
DICK, James, d.1737. Carluke 1713 (3/285), St Andrew's/Wynd Glasgow 1730 (3/433)
DICK, James. Ayr Second Charge 1757 only (3/12) > left the country
DICK, James. d.1815 aged 51. Currie 1793 (1/16)
DICK, James (of Blackwood), 1848-1930. Killearn 1883-97 (3/350, 8/279)
DICK, John. Inch 1638-*post*1657 (2/336)
DICK, John, 1765-1826. Chryston 1801 (3/383), Rutherglen 1806 (3/488)
DICK, John, 1821-1901. Chaplain to Forces 1858 (7/449), Tweedsmuir 1860 (1/297*, 8/65)
DICK, John Crawford, 1850-1908. Eskdalemuir 1876 (2/233, 8/162)
DICK, Robert, 1722-82. Lanark 1750 (3/308), New Greyfrairs, Edinburgh 1754 (1/33), Trinity Church/Second Charge Edinburgh 1758 (1/134*, 8/25)
An expensive law suit ruined him financially and mentally
DICK, William, d.1736 aged c. 67. Forgandenny 1695 (4/210), First Charge Cupar-Fife 1702 (5/143)
DICKEY, John, d.1851. Ireland > (CoS 1840) > Canada 1841 (7/631)
DICKEY, Robert James Steele, 1882-1954. Beath 1915 (5/6, 8/406, 9/702), Cambuslang West 1927 (8/255), Firth 1946 (9/323 - not John)
DICKEY, William James Steele, 1851-1922. Ireland > (CoS 1878) Birsay 1879 (7/234), Ham and Paplay 1882 (7/219), Harray and Birsay 1895 (7/242*, 8/696)
DICKIE, David, 1804-80. Terregles 1841 (2/297), Fenwick 1845 (3/96*)
DICKIE, David, 1847-1924. St Luke's, Glasgow 1871 (3/449, 8/303)
DICKIE, John, 1709-1800. Dunscore 1737 (2/273), Langholm 1748-90 (2/237*)
DICKIE, John, 1875-1942. Tarland 1906 (6/115, 8/554 - not DICKSON) > New Zealand 1909 (7/603, 8/734)
DICKIE, John Henry, 1866-1926. Ceres 1894 (5/133), Springburn 1896 (3/469), New Kilpatrick 1907 (3/357*, 8/280 - not DICKEY)
DICKIE, John M'Ausland, 1873-1942. Wick 1901 (7/143), New Parish, Rothesay 1911 (4/43*, 8/320, 9/386)
DICKIE, Matthew, 1800-63. Ireland 1828 (7/528) > Dunlop 1834 (3/92, 8/231) > FC 1843
DICKIE, William, d.1686. Dunnottar 1677 (5/459)
DICKISON, Benjamin, d.1833 aged 79. Kirkton 1787 (2/130), Hopekirk 1800 (2/120*)
DICKSON, Adam, d.1595. Eddleston - r. 1574 (1/271, 8/59), Peebles - minister 1565, 1566 (1/289, 8/63), Newlands 1589, 1592 (1/283*)
DICKSON, Adam, 1721-76 (fell from his horse). Duns 1750 under military protection (2/10), Whittingehame 1769 (1/427) agriculturalist
DICKSON, Alexander, d.1664. Kirkurd 1642 (1/277), Eddleston 1660 (1/271)
DICKSON, Alexander. Newbattle 1653 (1/332), Prof. of Hebrew and Semitic Languages, Edinburgh Univ. 1656-79 (depr.)(7/386)
DICKSON, Andrew, d.1768. Aberlady 1712 (1/352)
DICKSON, Charles, d.1853. Wamphray 1825 (2/226)
DICKSON, David. Kirk-of-Muir - r. 1574-80 (4/316), Kippen - r. 1576-78 (4/350)
DICKSON, David (of Busby), 1583-1662. Irvine 1618 (3/98); first Prof. of Divinity, Glasgow Univ. 1640 (7/399) with St Mungo's Collegiate Charge 1640 (3/460); St Giles, Edinburgh Second Charge 1650-62 (depr.) (1/64*, 8/11) with Prof.

Divinity, Edinburgh Univ. 1650-62 (depr.) (7/383) Moderator 1639 (not 1640), 1652 (7/440 x2) *DSCHT*

DICKSON, David, 1709-80. Newlands 1756-67 (dep.) (1/284, 8/61)

DICKSON, David, 1750-1803. St Mungo 1784 (2/221, 8/160)

DICKSON, David, 1754-1820. Libberton 1777 (1/255), Bothkennar 1783 (4/300), New Street Chapel, Edinburgh 1795 (1/186), Trinity Parish, Edinburgh 1799 (1/128), West St Giles/Collegiate, Edinburgh 1801 (1/147*, 8/27)

DICKSON, David, 1780-1842. High Kirk Kilmarnock 1802 (3/109), St Cuthbert's Collegiate, Edinburgh 1803 (1/102)

DICKSON, David, d.1795 aged 74. Ednam 1765 (2/69)

DICKSON, Edward. Longnewton - r. 1574 (2/102), Minto - r. 1576-8 (2/131)

DICKSON, Francis. Bermuda 1821-2 (7/660)

DICKSON, George, 1785-1872. Pettinain 1815 (3/320), Kilrenny 1835 (5/215*, 8/460)

DICKSON, George, d.1787. Bedrule 1748 (2/104, 8/135)

DICKSON, George Arthur Macdonald, 1886-1961. Fordyce 1914,34 (6/289, 8/600, 9/622 x2, 10/358)

DICKSON, J. Richards, d.1896. Wesleyan minister > (CoS) > British Guiana 1861 (7/679)

DICKSON (or DIXON), Jacob, d.1824 aged 88. Cumberland 1770 (7/474) > Mouswald 1772 (2/219*)

DICKSON, James. d. before 1644. Broughton 1617 (1/241)

DICKSON, James, d.1730 aged c. 54. South Leith Second Charge 1700 (1/167), Markinch 1712 (5/113)

DICKSON, John, *Sir*. Peebles - minister 1560, r. and exh.1562 (1/285 x2) minister 1566 (8/63)

DICKSON, John, 1599-1659. Kells 1636 (2/411, 8/204)

DICKSON, John, d.1623/4. Lecropt 1608 (4/353)

DICKSON, John, 1628-58. Baro 1651 (1/365)

DICKSON, John, 1693-1770. New Luce 1725 (2/346)

DICKSON, John, d.1700 aged c. 71. Rutherglen 1635? (8/311), 1655-60 (depr.), 1690 (3/487*), Kelso 1687 (2/71) 'A manikin of small parts'

DICKSON, John, 1748-99. Kirkcowan 1783 (2/362)

DICKSON, John Gavin, 1863-1928. Kippen 1889 (4/352), St John's, Edinburgh 1908 (1/109*, 8/21*)

DICKSON, John Inches, 1814-74. Wanlockhead 1847 (2/329), High Parish Paisley 1848 (3/173), Kirkbean 1855 (2/279*)

DICKSON, Matthew Scott, 1866-1938. Old Monkland 1894 (3/275, 8/262, 9/327)

DICKSON, Richard, d.1648 aged c. 72. St Cuthbert's, Edinburgh 1603-19 (depr.) (1/95), Kinneil 1625 (1/211*, 8/43)

DICKSON, Robert, d.1824. Second Charge South Leith 1787 (1/168), First Charge 1790 (1/164*, 8/30)

DICKSON, Robert, 1841-1903. Calderhead 1874 (3/234), St David's, Glasgow 1880 (3/440, 8/301)

DICKSON, Robert Barr, b.1859. Holytown 1883 (3/264), Stair 1890-9 (3/70*)

DICKSON, Robert Marcus, 1877-1967. St John's, Hawick 1902 (2/117), Lanark Old 1905-48 (3/310, 8/270, 9/350, 10/210)

DICKSON, Robert Nicol, 1878-1962. Jamaica 1908-16 (UF Church. Lamb 565) 1928-51 (7/669, 9/756, 10/418)

[DICKSON, Thomas, *Sir*. Torphichen - v. 1558-71 (1/230, 8/49)]

DICKSON, William. Kailzie 1623-39 (1/276)

DICKSON, William. Glenholm 1644 (1/243)

DICKSON, William, 1840-1904, St Mary's, Partick 1867-71 (3/429)
DICKSON, William, 1867-1916. Ireland > Galashiels West 1909-15 (2/180, 8/150)
DICKSON, William Purdie, 1823-1901. Grangemouth - probationer 1846 (1/210 - n/i), Cameron (Fife) 1851 (5/187), Prof. Biblical Criticism, Glasgow Univ. 1863 (7/404), then of Divinity, Glasgow Univ.1873 (7/402*) *DSCHT*
DIFFERIS *see* DUFFUS
DILL, Samuel Marcus, 1843-1924. Ireland 1868 (7/528) > Alloway 1881-1918 (3/1). Moderator 1912 (7/446, 8/211)
DILL, William, 1825-67. St George's-in-the-Fields, Glasgow 1848 (3/444), Colmonell 1850 (2/334*, 8/188)
DIMMA, Thomas, 1786-1854. Queensferry 1820 (1/226, 8/48)
DINGWALL, George, 1786-1862. Auchterlees 1811 (6/250)
DINGWALL, George, 1855-1918. Craigiebuckler 1881 (6/49), Liff 1892 (5/350*)
DINGWALL, James, 1743-1814. Farr 1780 (7/107) 'Latterly unable to stand in the pulpit through bodily weakness'
DINGWALL, William, 1745-1801. Forgue 1780 (6/255, 8/188)
DINWIDDIE, Archibald Hutton, 1855-1919. Teviothead 1887 (2/142, 8/141)
DINWIDDIE, John Linton, 1860-1936. Ruthwell 1890 (2/257, 8/169, 9/147)
DINWIDDIE, Melville, 1892-1975. St Machar's Cathedral, Aberdeen 1925-33 (6/24, 8/530, 9/569, 10/33) > joined the BBC
DINWIDDIE, William, 1761-1834. England 1795-1832 (7/488 x2)
DINWIDDIE, William, d.1887. England 1858 (7/480) > New Zealand
DISHINGTON, Andrew, d.before 1627. Stromness 1599 (7/251), Rousay and Egilsay 1601 (7/267), Hoy 1614 (7/243), Walls and Flotta 1617 (7/255*) [Kirkwall First Charge - prebendary 1595 (7/221)]
DISHINGTON, Andrew, *bapt.*1744-1819. (ord. 1768) Mid-Yell 1778 (7/303*), Stronsay 1804 (7/274* x2) Married irregularly
DISHINGTON, George, d.1673 aged c. 53. Cults 1656 (5/139)
DIXON, Archibald, d.1739. Ireland 1709 (7/529)
DOBBIE, Lockhart, 1842-1911. Strone 1869 (4/46), Meadowfield 1878-85 (3/270*)
DOBIE, Alexander, 1731-99. Glasford 1762 (3/255), Eaglesham 1786 (3/388, 8/288)
DOBIE, Hugh, 1794-1868. Kirkmichael 1835 (2/210)
DOBIE, James. Crawford - r. 1563 (8/266 - DOBBIE), Carluke - r. 1568-71 (dep.) (3/284), Mearns - r. 1574-6 (3/154)
DOBIE, James, d.1826 aged 91. South Shields 1756 (7/479), Northumberland 1771 (7/505), Mid-Calder 1773 (1/178), Linlithgow 1792 (1/217, 8/45, 7/479)
DOBIE, John, 1859-94 (k. in railway accident). India 1887 (7/571) > Prof. of Hebrew and Semitic Languages, Edinburgh Univ. 1892 (7/387*)
DOBIE, Robert, 1826-88. Canada 1853 (7/631)
DOBIE, William, 1824-1904. Northesk 1853 (1/339), Ladykirk 1859 (2/56, 8/127)
DOBIE, William Jardine, 1843-1932. Kinghorn Easter 1867-1907 (5/96, 8/428)
DODD, George Edward, 1884-1971. India 1910-35 (7/572, 9/788) > Monigaff 1935-56 (8/731, 9/165, 10/95)
DODD, Henry, 1852-1942. Doctor > Gaelic Chapel/St Stephen's, Perth 1880 (4/241), Birsay 1883-9 (7/234), Craigneuk 1904-6 (3/244), Shurrery 1917 (7/135), Downfield, Dundee 1919-41 (5/326, 8/487, 9/507 - Harry)
DODDS, James, d. before 1588. Dalry - minister 1563 (8/204), 1567 (2/406); Kirkcudbright - minister 1569 (2/416*, 8/207) with oversight in 1574 of Borgue, Dunrod and other charges. Former Dominican friar at Wigtown
DODDS, James, 1812-85. Humbie 1841 (1/377) > FC 1843

DODDS, James, 1831-1907. Melville Church, Montrose 1856 (5/416), St Clement's, Dundee 1858 (5/323), St Stephen's, Glasgow 1860 (3/466), Paisley Abbey, Second Charge 1865 (3/170), St George's, Glasgow 1875 (3/444), Corstorphine 1881 (1/9*, 8/3)

DODDS, William Nichol, 1829-1900. Dumfries hospital, poor house and prison chaplain 1874 (7/454)

DODGE, William E. Chile, *fl.* late 19th century? (7/684) > USA

DODS, George, 1835-1910. Robertson Memorial Church, Glasgow 1873 (3/432), Garvald 1876 (1/364*, 8/89)

DODS, George, 1858-1922. Australia 1883-7 (7/587) > Barr 1889 (3/18, 8/214)

DODS, George Nisbet, 1875-1921. Collace 1901 (4/201), Paisley Greenlaw 1907-13 (3/171*, 8/244) > Australia 1914 (7/587)

DODS, John, 1872-1947. Gask 1906 (4/275, 8/381, 9/437)

DODS, Marcus, 1786-1838. Northumberland 1811 (7/505) *DSCHT*

DODS, Selby Ord, 1813-56. Garvald 1839 (1/364, 8/89) > FC 1843

DOIG, Robert, 1769-1824. (ord. 1791) Trinity Parish, Aberdeen 1794 (6/32), Aberdeen East Parish 1812 (6/4*, 8/526)

DOIG, Thomas, 1796-1866. Arbroath (ord.miss. 1819) (n/e), Torryburn 1832 (5/54, 8/415) > FC 1843

DON, Matthew, 1862-1930. Northumberland 1906 (7/460) > Whalsay 1917-21 (7/319, 8/707)

DONALD, Andrew, 1813-91. Canada 1842-86 (7/614)

DONALD, Andrew Thomson, 1843-1908. Chapel of East/South Parish Girvan 1873 (3/43), St Vincent's, Glasgow 1881 (3/467), Mertoun 1892 (2/160*, 8/145)

DONALD, Donald, *Sir* see DONALDSON, David

DONALD, Duncan Macalister, 1854-1936. Moulin 1882-1926 (4/170, 8/352, 9/417)

DONALD, Francis Cantile, 1882-1974. Lumphanan 1913-39, 1954 (6/107, 8/552, 9/588 x2, 10/342)

DONALD, George Henry, b.1876. Southdean 1902 (2/140), First Charge Haddington 1906 (1/371), Aberdeen St Nicholas/West Parish 1912 (6/40), Galashiels 1918 (8/150) > Montreal 1925

DONALD, Gordon Irving, 1851-1901. Rathven 1879 (6/297, 8/602)

DONALD, James, d.1794 aged c. 42. Glenisla 1790 (5/262)

DONALD, James, 1840-1925. Innellan 1865 (4/25), Keithall 1867 (6/163)

DONALD, Maunsell Grant Mackintosh, 1871-1941. Kinnettles 1899 (5/295, 8/483, 9/535)

DONALD, Robert, 1810-77. Sheuchan 1842 (2/352) > FC 1843

DONALD, William, 1782-1844. Peterhead 1816 (6/232)

DONALD, William, 1807-71. Canada 1849 (7/609)

DONALDSON, Alexander, d.1793. Prof. of Oriental Languages, King's College, Aberdeen 1754 with Prof. of Medicine 1755 (7/375) layman

DONALDSON, Andrew, 1618-93. Dalgety 1644-64 (dep.), 1688 (5/21*, 5/22, 8/409)

DONALDSON, Charles James, 1884-1946. Latheron 1913 (7/127), Battlefield, Glasgow 1919 (3/396, 8/290), Riccarton, Kilmarnock 1926 (8/224, 9/196)

DONALDSON, David, *Sir*. Kirkforthar/Markinch - r. 1573, 1577 (5/114) [p. and v. 1560 (8/433 - as Donald DONALD, *q.v.*)]

DONALDSON, David, d.1802. Wamphray 1772-93 (2/226)

DONALDSON, Gavin, d.1602/3. Dollar 1589, 1601 (4/305) [v. (8/389)], Kilmaronock 1599 (3/350)

DONALDSON, George, d.1614. Lochlee 1607 (5/401), Dunlappie 1611 (5/419*)

DONALDSON, George, 1743-1821. Kennethmont 1780 (6/131), Rathven 1791 (6/296*)
DONALDSON, James. Dunrod - minister 1595 (8/207), Kirkmabreck 1597 (2/367), Kirkcormick with Gelston and Kelton 1599 (2/415), Rerrick 1601-*post*1615 (2/423*)
DONALDSON, James (of Murrock), [1641]-1722. Port of Menteith 1667 (4/359), Dunbarton 1681-90 (outed) (3/341, 8/277) > non-juror. Bertie
DONALDSON, James, d.before 1692 aged c. 70. Dolphinton 1650-62 (depr.), 1687 (1/250 x2)
DONALDSON, James. Prof. of Oriental Languages, King's College, Aberdeen 1732-54 (7/375) layman and physician
DONALDSON, James, d.1779. Glamis 1741 (5/290)
DONALDSON, James, 1780-1854. Canonbie 1815 (2/229)
DONALDSON, *Sir* James, 1831-1915. Principal of the United College of St Salvator and St Leonard's, St Andrew's Univ. 1886; Principal of St Andrew University 1889 (7/416) layman
DONALDSON, John, 1817-92. Kirkconnel 1843 (2/320)
DONALDSON, Laurence. Rothiemay - r. 1567-90 (6/331) [v. 1573 (8/610)]
DONALDSON, Peter, 1855-1927. Missionary to Jews in Egypt 1882 (7/715*), acting chaplain to Forces there (7/449)
DONALDSON, Robert, d.1745. Balmaclellan 1712 (2/389)
DONALDSON, Robert, 1849-1917. Dalton 1875 (2/203, 8/156)
DONALDSON, Thomas, d. before 1671. Smailholm 1640 (2/161)
DONALDSON, Thomas, d.1758. Liff 1726 (5/348)
DONALDSON, Thomas, 1894-1971. St Mary's, Kirkwall 1925 (7/233, 8/695, 9/57, 10/34), Airth 1928 (8/386)
DONALDSON, Walter. Tyrie 1597 (6/245) ?
DONALDSON, William, 1728-99. Parton 1761 (2/421)
DONALDSON, Willliam, 1739-1814. Ballantrae 1771 (2/332)
DONALDSON, William Galloway, 1864-1934. North Parish, Kelso 1891 (2/75), St Paul's, Leith 1898 (1/159), Forfar 1908 (5/287*, 8/480, 9/533)
DONNAN, Andrew, 1751-98. Wigtown 1785 (2/383, 8/198) Founded the Wigtown Subscription Library
DOUDIET, Charles, d.1913. Switzerland > Canada 1869 (7/631)
DOUGAL, John, primus, c. 1653-1723. Dun and Ecclesjohn 1685-97 (outed) (5/388, 8/500 - as DOUGALD), Rescobie 1704 (5/302) Bertie - DOUGALL
DOUGAL, John, secundus, 1690-1757. Rescobie 1725-48 (dep. for stealing books) (5/303)
DOUGAL, John, d.1712. New Kilpatrick 1690 (3/356)
DOUGALL, Andrew. Port of Menteith - r. 1574 (4/359)
DOUGALL, James, 1825-95. Stoneykirk 1858 (2/355, 8/192)
DOUGALL, John, 1824-71. Australia 1853 (7/597)
DOUGALL, Thomas. Ireland 1824-37 (7/529) > Australia 1839-61 (7/601)
DOUGALL, William, 1683-1766. Birnie 1710 (6/379), Spynie 1721 (6/406*)
[DOUGALSON, Donald. Ardnamurchan - v. (and r.?) 1635 (8/337)]
DOUGALSON (alias MACGREGOR), Gregor, d.before 1578. Moulin - r. and v. 1574 (4/168, 8/352 - says George)
DOUGALSON (or DUNGALSON), Michael (or Nicol), d.1576. Kirkinner - r., exh. 1565, minister 1572 (8/194), Longcastle 1574 (2/366, 8/195) with oversight of Kirkinner 1574 (2/364) and others

DOUGHERTY, John Torrens, 1887-1940. Ireland > Forth 1921 (8/268), Kingston, Glasgow 1926-38 (8/296*, 9/276)
DOUGLAS, Adam, d.1604 aged c. 43. Crailing 1588 (2/107), Yetholm 1594 - did not accept (2/94) [v. (8/134)]
DOUGLAS, Adam Black, 1805-62. Northumberland 1839 (7/478) > Carnock (ord.)1843 (5/12)
DOUGLAS, Alexander, 1561 [sic]-1623. Keith 1580 (6/319), Elgin Senior Charge 1581 (6/388) with St Andrews Lhanbryd 1581-1614 (6/399) and Bishop of Moray 1602 - consecrated 1611 (7/350)
DOUGLAS, Alexander. Selkirk [v. 1572/3] minister 1577 (8/154) probably same as [Yarrow - v. 1577-94 (2/196)]
DOUGLAS, Alexander. Alness - r. and v. 1574 (8/658)
DOUGLAS, Alexander, *Sir*, d. before 1587. Spynie - v. 1574 (8/640)] Essil - r. 1574-80 (6/404, 8/639)
DOUGLAS, Alexander, 1640-1720. Logie Walloch 1688 (4/356)
DOUGLAS, Alexander, d.1653 aged c. 66. Whittingehame 1612 (1/426)
DOUGLAS, Alexander, alive in 1661. New Deer 1650-3 (dep. for 'unedifying doctrine ... excessive swearing, lying, profaning the Lord's Day by drinking with people in the brewster-houses of the town from house to house after sermon, under pretence of visiting the houses' (6/218)
DOUGLAS, Alexander. Dolphinton 1675 (1/250), Douglas 1678-81 (depr.) (3/301), First Charge Lesmahagow 1683-9 (outed) (3/314) Bertie
DOUGLAS, Alexander, d.1692. Prof. of Hebrew, Edinburgh Univ. 1681-9 (depr.) (7/386) layman? Bertie
DOUGLAS, Alexander, d.1704 aged c. 55. Longformacus 1672 (2/24), Coldingham 1677-89 (depr.) (2/37*, 8/124) > non-juror. Bertie
DOUGLAS, Alexander, d.1749. Skirling 1718 (1/258), East Calder 1725 (1/175)
DOUGLAS, Alexander, d.1833. Farnell 1827 (5/394)
DOUGLAS, Andrew, d.1607. Southdean 1599 (2/138), Hownam 1605 (2/122*)
DOUGLAS, Andrew, 1845-1918. Arbroath Abbey 1875 (5/426, 8/509)
[DOUGLAS, Archibald, *fl.*1565-86. Douglas - p. 1560-79 (3/300); St Mungo's/High Kirk Glasgow - 'the Parson of Glasgow' 1572-93 (dep.) (3/455*, 8/304)] Lord of Session 1568-81; sometime Ambassador to England. An important *political* figure
[DOUGLAS, Archibald. Campsie - v. 1576 (3/375, 8/286)]
DOUGLAS, Archibald. Morton - r. 1579 (2/321) [v. (8/184)]
[DOUGLAS, Archibald, d.1584. Glenbervie - p. 1581 (5/471)]
[DOUGLAS, Archibald. Dolphinton - p. 1592 (8/54)]
DOUGLAS, Archibald, d.1610. Peebles 1573 (1/286*) with Manor 1586 (1/281)
DOUGLAS, Archibald, d.1616. Kirkurd - minister 1574 (1/276*, 8/60) with oversight of Linton 1574 (8/66), 1585 and Newlands 1574 [Newlands - p. 1570 (8/61)]; Lyne and Meggat 1574-5 (8/60 - another person?)
DOUGLAS, Archibald, d.1658 aged c. 51. Bara 1643 (1/365), Saltoun 1646 (1/392*, 8/100)
DOUGLAS, Archibald, d.1696 aged c. 55. Douglas 1663 (3/301), Cavers 1664 (2/105), Newton 1673 (1/336), Newbattle 1681 (and depr.) (1/333), Saltoun 1684 (1/393*, 8/100) Bertie
DOUGLAS, Charles, d.1745. Cavers 1738 (2/106)
DOUGLAS, Daniel, 1619-1705. Hilton 1650-62 (depr.), 1690 (2/66 x2) 'A simple man as to the world, yet of more learning and ingenuity than most'. 'Like D.D., more plain than pleasant'
[DOUGLAS, Duncan, d.1591. Glenbervie - p. 1585 (5/471)]

DOUGLAS, George, c. 1566-1642. Dallas 1588 (6/413) [v. (8/642)] with Birnie 1598 (6/378, 8/623); Cullen 1601 (6/282*, 8/598) with Deskford 1601-27 (6/284)
[DOUGLAS, George. Carmichael - p. 1568 (8/265)]
DOUGLAS, George. Urquhart (Elgin) - minister 1576 (6/408) with St Andrews Lhanbryd - r. (6/400) [v. 1573 (8/638)] and Rothes (but 6/348 - says John GARTLY, q.v.)
DOUGLAS, George, d.1579. Marnoch - v. and r. 1564 until 1579/80 (6/322 - n/i, 8/608) murderer
DOUGLAS, George, d.1589. Elgin Second Charge (6/388) with first Protestant Bishop of Moray 1573 (7/350*)
DOUGLAS, George, d.1609 aged c. 30. Southdean 1607 (2/138), Hobkirk 1608 (2/118)
DOUGLAS, George, d. before 1615. Kirkton - r. 1574, minister 1585 (2/129, 8/140)
DOUGLAS, George. Elgin - r. 1616 (8/636) Master of Song School and Grammar School 1600
DOUGLAS, George, 1620-41. Ogston 1641 but died (6/384)
DOUGLAS, George, d. before 1660. Bothkennar 1650 (4/299)
DOUGLAS, George, 1740-94. Kirkwall Second Charge 1769 (7/227), Tain 1775 (7/72*)
DOUGLAS, Hector. Ancrum 1578 (depr. but there in 1582) (2/98) [p. and v. 1577-8 (8/135)]
DOUGLAS, Henry, 1811-49. Alexandria, Dunbarton 1841 (3/325), Kilsyth 1843 (3/480*, 8/309) > West Indies for health 1847
DOUGLAS, Henry. London 1846 (7/497)?
[DOUGLAS, James, *Sir*. Galston - v. 1559 (8/218)]
[DOUGLAS, James, *Sir*. Drainie - v. 1570 (8/625)]
[DOUGLAS, James. Dundurcas - v. 1576 (8/612)]
[DOUGLAS, James. Duffus - r. and v. 1576 (8/630)]
DOUGLAS, James. Ladykirk - minister and v.1577 (8/127),
DOUGLAS, James, 1625-65. Hopekirk/Hobkirk 1652 (2/119)
DOUGLAS, James. Leslie 1628, 1637 (6/171)
DOUGLAS, James, alive 1635. Glenbervie 1590 (5/471)
DOUGLAS, James. Cavers 1647-*post* 1658 (2/105)
DOUGLAS, James, d.1673 aged c. 45. Nigg 1657 (6/69, 8/541)
DOUGLAS, James, d.1678. Douglas 1638-40 (3/300), Carnwath 1640-6 (dep.) (3/289), Kirkwall First Charge 1647-50 (dep.) (7/221*), 1662-71 (7/222), Lady 1659 (7/263)
DOUGLAS, James, d.1732. Stow 1693 (2/163)
DOUGLAS, James, d.1743 aged c. 69. Aboyne 1700 (6/78), Arbuthnott 1715 (5/453)
DOUGLAS, James, 1746-1823. Glenbuchat 1772 (6/127), Premnay 1787 (6/181*)
DOUGLAS, James, d.1825. Stewarton 1793 (3/126)
DOUGLAS, James, 1835-92. Linwood 1867 (3/152), Kinning Park, Glasgow 1873 (3/420), St Stephen's, Glasgow 1873 (3/467*)
DOUGLAS, James Struthers, 1818-84. Canada 1858-67 (7/632) > Birsay 1870 (7/234), North Yell 1877 (7/304*)
DOUGLAS, John, c. 1494-1574/6. Princicpal of St Mary's College, St Andrews 1547 (7/417), titular Archbishop of St Andrews 1571 (7/325) *DSCHT*
[DOUGLAS, John. Kirkbride - rector 1563 (8/186)]
DOUGLAS, John, *Sir*. Bedrule - minister 1563-4 (8/135), Southdean - r. 1574 -87 (2/138) [Hobkirk - v. 1576 (2/118, 8/138)]
[DOUGLAS, John. Maybole - p. 1565 (8/222)]
[DOUGLAS, John. Galston - v. 1566-7 (8/218)]

DOUGLAS, John. Clerkington/Haddington - r. 1576 (n/e), Temple - v. and r. 1577-88 (1/348)
[DOUGLAS, John, d.1583. Chirnside - p. and v. 1583 (8/122)]
DOUGLAS, John. Crossmichael 1590-6 (2/404)
DOUGLAS, John. Penpont - r. 1593-1601 (n/e), Morton 1607-12 (2/321)
DOUGLAS, John (of Eshiels), d.1616. Kilbucho 1614 (1/244), Broughton 1616 (1/241*)
DOUGLAS, John, d. before 1635 aged c. 54. (ord. military chaplain 1606) St Andrews Second Charge 1621 (5/238), Crail 1624 (5/193*)
DOUGLAS, John, d. before 1641. Kirkpatrick-Durham 1610 (2/284)
DOUGLAS, John, d.1647. Longformacus 1594 (2/24) with Mordington 1599 (2/57, 8/128), Canonbie 1606 (2/228*, 8/162)
DOUGLAS, John, d.1671 aged 56. Yetholm 1639 (2/95), Crailing 1661 (2/108)
DOUGLAS, John, d.1750 aged c. 71. Kirkton 1707 (2/130)
DOUGLAS, John, d.1768. Kenmore 1743 (4/182), Jedburgh 1758 (2/127*, 8/139)
DOUGLAS, John Donald, 1854-86. Foulden 1883 (2/49), Bellahouston 1886 (3/396*)
DOUGLAS, John Leonard, b.1899. Eccles 1924 (8/118, 9/107), Newhaven 1950-8 (9/28, 10/17), Chaplain to Northern Hospital, Leith 1958-71 (10/450)
DOUGLAS, Louis Clarence Duncan, 1867-1937. Brussels 1908 (7/534) > Walls and Flotta 1918-26 (7/257*, 8/698, 9/425), Murthly 1928 (8/353)
DOUGLAS, Matthew, *Sir*. Kilpatrick - r. 1580-7 (dep.) (3/353)
[DOUGLAS, Ninian, *Sir*. Stobo - v. 1562-7 (8/64)]
DOUGLAS, Ninian. Traquair 1640-4 (dep. for 'vitiating a bond', reponed 1647) (1/293)
DOUGLAS, Patrick (of Ballormie). Kindear - minister 1574-83 (6/382) with Essil (6/404)
[DOUGLAS, Robert. Stobo - perpetual v. 1565-82 (1/290, 8/64)]
DOUGLAS, Robert, d.1581. Fishwick and Horndean - v. and exh. 1567-72 (2/51), Mordington - minister 1573 (2/56*) [p. and exh. 1574 (8/128)] with Longformacus 1574 [p. and v. 1581 (8/120)]
[DOUGLAS, Robert. Lochrutton - p. 1589 (8/177)]
DOUGLAS, Robert, [1594]-1674. Second Charge Kirkcaldy 1628 (5/105), St Giles, Edinburgh Second Charge 1639 (1/64), Tolbooth Parish, Edinburgh 1641 (1/118), East St Giles 1649 (1/59), Old Greyfrairs, Edinburgh 1662 (depr.) (1/38), Pencaitland - indulged 1669 (1/385*, 8/99). Moderator 1642, 1645, 1647, 1649, 1651 (7/440 x5) Leader of the Resolutioners. *DSCHT* 'A fine character [and] a strong influence against bigotry'
DOUGLAS, Robert, primus, [1624]-1716. Laurencekirk 1657 (5/476), Bothwell 1665 (3/231), Renfrew 1669 (3/186), Hamilton First Charge 1675 (3/259, 8/260), Bishop of Brechin - consecrated 1682 (6/375, 7/335), translated to Dunblane 1684-9 (depr.) (7/338) Bertie
DOUGLAS, Robert, 1716-1801. (ord. army chaplain 1747) Bunkle 1765 (2/5)
DOUGLAS, Robert, d.1742. Portmoak 1735 (5/74)
DOUGLAS, Robert, secundus, d.1746. Bothwell 1685-9 (outed) (3/231*) > Keeper of Leighton Library, Dunblane, after the Revolution. Bertie
DOUGLAS, Robert, 1747-1820. Galashiels 1770 (2/178, 8/149) 'The Father of Galashiel', and the owner of Abbotsford before Walter Scott
DOUGLAS, Robert, 1785-1831 ('cut off by gout in the stomach'). Ellon 1811 (6/191)
DOUGLAS, Robert, d.1846. Kilbarchan 1802 (3/150)
DOUGLAS, Samuel, d.1652 aged c. 39. Coldingham 1641-8 (dep., reponed 1651) (2/37), Eccles 1652 (2/13*)

DOUGLAS, Thomas (of Clapperton), d.1575. Uphall 1570 (1/233), Dalkeith 1573 (1/314*), Glencorse - r. 1573-85 (8/74 - n/i)
[DOUGLAS, Thomas. Logie[-Murdoch] - v. 1580 (8/449)]
DOUGLAS, Thomas (of Stanypath), d.1634. Balmerino with Logie 1578 (5/128) [v. 1591 (8/438)] Nearly killed in 1603, his assailant had his right hand struck off
DOUGLAS, Thomas. Skirling 1686-89 (outed, deserted 1690) (1/257) Bertie
DOUGLAS, Thomas, d.1695 aged c.60. London > Wamphray 1690 (2/225) > London
DOUGLAS, Thomas Logan, 1883-1956. Gorbals 1915 (3/409, 8/293, 10/208), Crawford 1922-51 (8/267, 9/346)
DOUGLAS, Walter, 1673-1727. Linton in Teviotdale 1698 (2/76, 8/131)
DOUGLAS, Walter, d.1752. Legerwood 1738 (2/157)
DOUGLAS, William, *Sir*. Elgin 1569-1607 (6/388, 8/635*) with Elgin Second Charge - r. 1567-8 (8/636) former priest
[DOUGLAS, William (of Glenbervie). Benholm - p. and v. 1577 (8/516)]
DOUGLAS, William. Kilbride - r. 1579-85 (2/326)
DOUGLAS, William. Southdean - minister 1585 (2/138)
[DOUGLAS, William. Yetholm - p. 1587 (8/134)]
[DOUGLAS, William. Aberlour - v. 1607 (6/334, 8/611) with Elchies (6/340)]
DOUGLAS, William. Drainie 1583-*post* 1615 (6/382)
DOUGLAS, William (of Blackmiln). Aboyne 1633-49? (6/77)
DOUGLAS, William (of Stoneypath), d.1642. Coldingham 1615 (2/36), Whittingehame 1627 (1/426), Spott 1631 (1/418*, 8/112)
DOUGLAS, William, d.1666. Forgue 1628 (6/254, 8/590), Prof. Divinity, King's College, Aberdeen 1643 (7/370, 8/713)
DOUGLAS, William (of Blackmiln), d.after 1679. Midmar 1657 (6/107, 8/552 - indexed 582)
DOUGLASS, James, b.1792. Ireland > Canada 1834-68 (7/632)
DOUIE, David Buchan, 1805-64. Maxwelltown 1831 (2/292), Dryfesdale 1833 (2/205*) > FC 1843 (disappeared 1863)
DOVE, Thomas, 1802-82. Australia 1837 (7/601)
DOW (or FRASER), Andrew, murdered 'not without the instigation of some of his own parishioners' 1644/6. Boleskine/Abertarff 1607 (4/126), Dalarossie with Moy and Boleskine 1614 (6/478), Moy 1624 (6/475, 8/653), Boleskine/Abertarff 1625 (6/445*, 8/650)
DOW, Anthony, 1762-1834. Kilspindie 1789 (4/215), Kirkpatrick-Irongray 1818 (2/289*)
DOW, Anthony, d.1772 aged c. 78. Fettercairn 1723 (5/462)
DOW, David, 1731-1808. Dron 1758 (4/203)
DOW, David, 1757-1827. Cathcart 1785 (3/383*)
DOW, David, 1769-1818. Errol 1796 (4/208)
DOW, David, c.1798-1878. Kirkpatrick-Irongray 1822-32 (2/289, 8/177, 8/287) > farmer in South Africa
DOW, John. Dalarossie - r. 1574-6 (6/478)
DOW, John, 1746-1823. Canonbie 1773 (2/229), Methven 1784 (4/223*)
DOW, John, 1788-1865. Largs 1831 (3/216) > FC 1843
DOW, John, 1863-1938. Strathfillan 1888 (3/369), Knockbain 1892 (7/17, 8/656, 9/663)
DOW, John Archibald, 1821-91. Strathmiglo 1867 (5/176)
DOW, Peter, 1856-87. Boarhills 1882 (5/185), Penicuik 1886 (1/345*)
DOW, Robert, 1707-87. Ardrossan 1739 (3/79)
DOW, Thomas, d.1787. Bervie 1742 (5/457)

DOW, William, d.1786. Blairgowrie 1769 (5/256)
DOW, William, 1799-1855. Tongland 1826-32 (2/426, 8/209) > 'Apostle' in the Catholic Apostolic Church
(DOWIE) DOWY, James. Orwell 1567 with Kinross 1567 (5/70), Kinross 1573 with Cleish and Portmoak 1574 (5/65)
DOWIE, James, 1858-1932. Maryfield, Dundee 1887, 1904-1922 (5/336, 8/489)
DOWNIE, Alexander, 1765-1820. Lochalsh 1791 (7/156) 'A man of wealth and gentlemanly manners, a princely landlord and extensive sheep farmer, a good shot, but a wretched preacher'
DOWNIE, Andrew, 1882-1923. Kemnay 1909 (6/167)
DOWNIE, Charles, 1804-1852. Contin 1826 (7/31, 8/659)
DOWNIE, John, 1727-1811. Gairloch 1758 (7/147), Stornoway 1773 (7/206), Urray 1788 (7/50*) William Pennant stayed with him in 1772
DOWNIE (originally DOWNEY), John, b.1855. Kilcalmonell and Kilberry 1885-8 (4/59*, 8/324) > Australia 1891 (7/587*)
DOWNIE, Robert, d.1663. Aberdeen St Clement's 1652 (6/27, 8/531)
DOWNS, John, 1836-93. Wishaw 1861 (3/282), East Kilbride 1870 (3/269)
DOWSLEY, Andrew. Canada > India 1876 (7/690) > China 1881-5 > Canada
DRAKE, John, d.1642 aged 60. Holland 1623 (7/547)
DRAYTON, D. F., d.1919. British Guiana 1906 (7/674)
DRENNAN, Hugh, 1828-1909. Chaplain to Forces 1854-97 (7/449, 8/721)
(DRENNAN) [DRYNNANE, John. Bressay - v. 1574 (8/702)]
DREW, John Alexander Caldwell, b.1877. Armadale 1909-22 (1/192, 8/36)
DREW, Joseph, d.1738. New Monkland 1691 (6/271), Markinch 1701 (5/113), Principal of St Leonard's College, St Andrews 1708 (7/413, 8/718) with St Leonard's Church (5/243)
DREW, Ninian. Kirkintilloch - r. 1574-80, minister 1589-98 (dep. for 'his inabilite') (3/481) [v.1594 (8/309)]
DRON, John Archibald, 1864-1939. Laurieston, Edinburgh 1900 (1/209), Kilcreggan 1908 (3/364), Banton 1915 (3/372, 9/239), Colintrave 1932-8 (8/285, 9/381)
DRUMBRECK (or DUMBRECK), Andrew, *Sir*. Bourtrie - r. 1567-78 (6/149) [v. 1575 (8/562)]
DRUMMOND, Andrew, 1570-1635. Kirkden 1590 (5/444), Panbride 1593 (5/447)
DRUMMOND, Andrew Smith (born SMITH), 1741-89. Langton 1766 (2/23)
DRUMMOND, Archibald, d.1680 aged c. 59. Muthill 1646-9 (dep, reponed 1654) (4/284), Auchterarder 1655 (4/259)
DRUMMOND, David (of Mylnab), primus, d.1639 aged c. 71. Crieff 1592-1636 (4/265, 8/379) with Monzie 1614 (4/279)
DRUMMOND, David, d. before 1694. Muckhart 1640 (5/68), Linlithgow Second Charge 1642 (1/218), First Charge 1646-8 (dep.) (1/215), Moneydie 1655-*post* 1677(4/224*, 8/368), Tron Parish, Edinburgh - declined 1662 (1/139)
DRUMMOND, David (of Mylnab), secundus, k.1676 aged c. 64. Crieff 1635-49 (dep.) (4/265) > Ireland 1668
DRUMMOND, David. Drummond? 1687 (n/e), Kilmadock 1688-9 (depr.) (4/347) Bertie
DRUMMOND, David, 1798-1872. Glenlyon/Innerwick 1844-62 (4/181, 8/356)
DRUMMOND, David, 1820-79. Relief Church 1845 (CoS 1846) > Northumberland 1848 (7/460) > Houndwood 1851 (2/50*)
DRUMMOND, Edward, d.1681. RC > Callander 1649-50 (depr.) (4/340)
DRUMMOND, George, d. 1688 aged c. 47. St Madoes 1676 (4/246, 8/372)
DRUMMOND, George, 1738-1819. Rosneath 1766 (3/363)

DRUMMOND, George, 1760-1820. Cranshawss 1785 (2/7), Mordington 1792 (2/58), Whitsome 1800 (2/64)
DRUMMOND, George, 1867-1942. Glenlyon/Innerwick 1904-40 (4/181, 8/356, 9/415)
DRUMMOND, James (of Boghall). Lundeiff 1629-49 (suspended) (4/167)
DRUMMOND, James, 1629-95. Auchterarder 1650 (4/258), Muthill 1655-86 (4/284), Bishop of Brechin - consecrated 1684-9 (depr.) (5/376, 7/335) Bertie
DRUMMOND, James (of Deanston), d. after 1634 aged c.43. Foulis Wester 1619 (4/271)
DRUMMOND, James (of Keltie). Monzie 1666-89 (depr. for being 'scandalous in his life')(4/279) Bertie
DRUMMOND, James, d.1699. Kilconquhar 1691 (5/209)
DRUMMOND, James, 1779-1862. Cumbrae 1829 (3/191) > FC 1843
DRUMMOND, James, 1784-1867. Glenbervie 1815 (5/472)
DRUMMOND, James, 1799-1885. Forgandenny 1828 (4/210) > FC 1843
DRUMMOND, James Johnstone, 1866-1918. Longformacus 1891 (2/26), St Bernard's, Edinburgh 1897 (1/92), Jedburgh 1899 (2/129, 8/139)
[DRUMMOND, John. Cambuslang - p. and v. 1580 (8/254)]
DRUMMOND, John, 1677-1754. St Madoes 1699 (4/246), Creiff 1699 (4/266, 8/379)
DRUMMOND, John, d.after 1721. Foulis Wester 1674-89 (depr.) (4/272, 8/380) Bertie
DRUMMOND, Ninian, d.1635 aged c. 73. Leny/Callender 1606 (4/342), Kinnoull 1611 (4/218*, 8/366)
DRUMMOND, Peter, d.1847. Braemar (ord. miss.) 1819 (6/85), Kirkmichael in Strathardail 1830 (4/164)
DRUMMOND, Ralph, d.1785 aged 65. Cranshaws 1762 (2/7)
DRUMMOND, Robert, d.1770. Auchterarder 1730 (4/259)
DRUMMOND, Seth, 1670-1740. Ireland 1696 (7/529)
DRUMMOND, Thomas. Dunblane - minister 1564 (4/342)
DRUMMOND, Thomas. Muthill - minister 1564 (4/284)
DRUMMOND, Thomas, alive 1601. Crieff - minister 1563 (4/265, 8/379)
DRUMMOND, Thomas, 1812-83. Bolton 1843-82 (1/358, 8/88)
DRUMMOND, Thomas Ninian, 1853-85. Saltoun 1876 (1/395)
DRUMMOND, William, *Sir*. Cargill - r. 1561-*post* 1572 (4/149, 8/347)
DRUMMOND, William. (Findo) Gask - minister 1564 (4/273)
DRUMMOND, William (of Mylnab). Crieff - exh. 1564, minister 1574 (8/379) with Kinkell 1574 (8/385); Tullichetil 1574 (4/265) with Comrie (8/378), Monzievaird (8/383), Monzie (8/382) and Crieff (4/265); Strageith/Blackford - exh. 1567, minister 1576 (4/261 x2, 8/377)
DRYDEN, James, d.1788. England 1734 (7/509, 7/518*)
DRYSDALE, Alexander. Tillicoultry - r. 1567-74 (4/361) former priest
[DRYSDALE, Alexander. Kirkintilloch - v. 1568-72 (8/309)]
[DRYSDALE, Alexander. Leny - v. 1580,81 (8/397)]
DRYSDALE, Andrew, *Sir*. Tullibody - r. 1567 (4/295)
DRYSDALE, John. Balquhidder 1626 (4/337), Slamannan/Falkirk 1628-43 (dep. for drunkenness) (1/227*)
DRYSDALE, John > Paisley 1650-61(outed) (3/164) > Ireland
DRYSDALE, John, 1718-88, Kirkliston 1749 (1/213), Lady Yester's, Edinburgh 1764 (1/82), Tron Church, Edinburgh Second Charge 1767 (1/141*, 8/26). Moderator 1773, 1784 (7/442, 7/443). Joint (1778-85) then sole Principal Clerk of Assembly 1785-88 (8/743) 'Strenuously assisted Principal Robertson in mananging the business of the Church'

DRYSDALE, John, d.1726 aged c. 45. Kirckaldy St Brice/Second Charge 1712 (5/106), First Charge 1726 (5/103, 8/430 - James)
DRYSDALE, John. England 1809 (7/481)
DRYSDALE, Matthew Robert, 1889-1940 (drowned). Leswalt 1923 (8/190, 9/160), St John's, Kirkcaldy 1931 (9/480)
DRYSDALE, Robert. Bendochy - r. 1563-72 (8/472) former monk of Cupar Angus
DUCHAL, Patrick, d.1758. Logie Wallach 1722 (4/356) 'He was so nervous and diffident that he seldom preached without shaking and perspiring greatly'
DUDGEON, Thomas. Baro/Bara - r. 1567-8 (1/365, 8/89)
DUFF, Alexander. Dyke - r. 1567-85 (6/416)
DUFF, Alexander. Creich 1616-23 (7/82), Golspie/Kilmalie before 1623 (7/86*)
DUFF, Alexander, d.1785 aged c. 52. Tibbermore 1762 (4/255)
DUFF, Alexander, 1806-78. First, and most important CoS miss. to India, 1829-64, with long intervals in Scotland (7/690*) > FC 1843 and Moderator. *DSCHT*
DUFF, Alexander, d.1814. Monymusk 1781 (6/176)
DUFF, Alexander, 1827-94. Clova 1855 (5/279), South Church Kirriemuir 1856,70 (5/299*) 'Had a remarkable knowledge of Scottish harp and violin music'
DUFF, Alexander, 1855-1930. Glenmoriston (miss.) 1880 (6/453), Kilmeny 1882 (4/77), Oban 1891-1922 (4/102, 8/336)
DUFF, Alfred Drummond, 1891-1950. Aberlour 1917 (6/336, 9/639), Mearns 1929 (8/611, 9/248)
DUFF, Charles Edward, 1885-1968. St Vigeans 1912 (5/451, 9/544 x2, 10/324)
DUFF, David, 1780-1872. Moulin 1806 (4/170), Kenmore 1831 (4/183)
[DUFF, George, *Sir*. Rathven - v. 1565 (8/601)]
DUFF, George. Nesting - r. 1567-78 (7/309)
DUFF, George Neilson, 1896-1956. Renton 1925 (8/282, 9/374), Abbotsford - Chalmers 1934 (9/253), Albert Drive, Pollokshields 1946-65 9/253*, 10/149)
[DUFF, Gilbert, *Sir*. Insh 1564 (8/617)]
DUFF, Henry, 1807-72. South Leith Second Charge 1844 (1/169, 8/31)
DUFF, Hugh, d.1739. Dornoch - not settled 1698 (7/84), Fearn 1698 (7/56)
DUFF, James, *Sir*. Dores with Boleskine - r. 1567 and exhorter at Dores, Boleskine and Abertarff (6/450); Abertarff - minister 1574 with others (4/126, 6/475); Dunlichity 1580-*post*1586 with others (6/450) [Boleskine - p. 1563, rector 1582 (6/445, 8/650), Abertarff - v. 1580 (8/343), Bona - p. 1583 (6/454)] [Moy and Dalarossie 1574 (6/475)?] Confused!
DUFF, James. Coull - minister 1576 with others (6/89) [Logie-Mar - v. and p. 1585 (8/551 - not 552)]; Kinnoir/Huntly 1580-*post* 1608 (6/317*, 8/607) with Botarie/Cairney 1585-9 (6/303)
DUFF, James. (ord. 1847) Methill 1855 (5/115)
DUFF, James. Canada 1856-7 (7/614)
[DUFF, John. Durris - p. 1560 (6/52)]
DUFF, John, 1745-79. Grange 1776 (6/315)
DUFF, John, 1769-1818. Kinfauns 1797 (4/217)
DUFF, Patrick, 1728-84. Glenbuchat 1754 (6/127), Aberdeen St Machar's Second Charge 1755 (6/23), First Charge 1773 (6/20*)
DUFF, Robert, 1690-1738. Kildrummy 1718 (6/133), Aberlour 1719 (6/335*)
DUFF, Robert, 1739-1825. Kinedward 1765 (6/265)
DUFF, Robert, 1810-78. British Guiana 1840-69 (7/679, 7/678, 7/673)
DUFF, Thomas. Edinkillie - r. 1582-*post* 1596 (6/418, 8/643) but could be Alexander (q.v.)
DUFF, William, c. 1707-86. Kinedward 1733 (6/265), Rothiemay 1765 (6/332*)

DUFF, William, 1733-1815. Glenbuchat 1755 (6/127), Peterculter 1767 (6/72), Foveran 1775 (6/194*) (different to below)
DUFF, William, 1742-73. Glenbuchat 1767 (6/127), Keig 1772 (6/129*)
DUFF, William, 1790-1844. Grange 1822 (6/315) A dispute between wives over dinner is said here to have led indirectly to the Disruption
DUFF, William, 1841-95. Dowallie (Royal Bounty Miss.) 1872 (4/157), Strathfillan 1882 (3/369), Kilninver 1888 (4/97)
DUFFUS, Robert. Kinfauns - r. 1569 (8/366)
DUGUID, John, 1761-1827. Evie 1799 (7/216) early vaccinator
(DUGUID) DEWCATS, William, d.1672 aged c. 46. Uphall - intruded 1655 (1/233), Dolphinton 1665 (1/250*, 8/54)
DUGUID, William, 1794-1877. Glass and Dalmeath 1842 (6/313)
DUIRS, James, c. 1800-93. Durris 1858 (6/54)
DUKE, Ernest Hamilton, 1873-1956. Middlebie 1903-47 (2/254, 8/169, 9/136, 10/81)
DUKE, William, 1832-1911. St Vigeans 1859 (5/451)
DUN, Alexander, 1718-90. Cadder 1746 (3/374)
DUN, Alexander, d.1784. Bendochy 1747 (5/254)
DUN, John, d.1770. Gorbals, Glasgow 1769 (3/408)
DUN, John, d.1792 aged 68. Auchinleck 1752 (3/4) first tutor to James Boswell
DUN, Patrick (of Ferryhill), 1580-c.1649. Principal of Marischal College, Aberdeen 1621 (7/357) layman
DUN, William, d.1725 'to the great grief of the whole parish'. Northesk 1709 (1/338), Glamis 1716 (5/290*)
DUN, William, 1745-98. Kirkintilloch 1774 (3/483). In 1793 sentenced to three months imprisoment for tearing out three leaves of a book of minutes of a Society for Reform, for which the Sheriffs were searching
DUN see also DUNN
DUNBAR, Alexander. Birnie 1599 (6/378 - not 387)
DUNBAR, Alexander (of Weathersta), 1623-1708. Inveraven 1667 (6/344), Essil 1667 - not presented (6/405), Delting 1668-1707 (7/306)
DUNBAR, Alexander, 1630-69. Kinloss 1665 (6/425)
DUNBAR, Alexander, c. 1645-1707. (ord. 1678) Auldearn 1689 (6/436)
DUNBAR, Alexander, d.1678 aged c. 40. Birnie 1659 (6/379), Essil 1663 (6/404) > England 1667 > Dunfermline 1676 (5/28*)
DUNBAR, David, d.1580. Cullicudden - minister and p. ? 1560 (7/21) former priest
DUNBAR, David, died 1660 aged c.35. Edinkillie 1637-8 with Ardclach 1614 (6/418), Nairn 1638 (6/443)
DUNBAR, David, c. 1716-61. Olrig 1735 (7/129), Wick - presented 1761 but died (7/142)
DUNBAR, David, 1749-1830. (ord. 1794) Leslie 1796 (6/172)
[DUNBAR, Gavin. Erskine - p. 1561 (8/246)]
[DUNBAR, Gavin, d.1570. Rosskeen - p. 1568 (8/668)]
DUNBAR, Gavin (of Windiehills), b.c. 1586-1640. Lhanbryd 1608 (6/400), Alves 1612 (6/375*)
[DUNBAR, George. Rosemarkie - v. 1560-6, 1570 (7/21, 8/657)]
DUNBAR, George. [Knockbain - p.1566 (7/14)] Kilmuir-Easter - r. 1571 (8/665) [v. 1560 (7/58)] former priest
DUNBAR, George (of Pollesche), d.1641. Cumnock 1599 (3/25), Ayr 1607-11 (3/7*, 8/212), Second Charge Ayr 1613 (3/11), First Charge 1619-22 (depr.) (3/7) > Ireland 1624-37 (depr.)(7/529) > Mid-Calder 1638 (1/176*, 7/529, 8/33)
DUNBAR, George. Kirkmichael 1647 (6/367), Suddie 1651- *post* 1661 (7/17)

DUNBAR, George, 1650-1713. Kilmaurs 1682 (3/113), Second Charge Haddington 1685 (1/372*) Continued to conduct services jointly until his death. Bertie
DUNBAR, George, 1652-1728. Dallas 1682 (6/414), Nairn 1687 (6/443, 8/649) Bertie
[DUNBAR, James. Marnoch - v. 1579-80 (8/608)]
DUNBAR, James. Petty - p. 1580-*post*1591 (6/478, 8/654)
DUNBAR, James, d.1684 aged c. 65. Watten 1658 (7/138), Mertoun 1667 (2/159), Abbey St Bathans 1675-81 (depr.) (2/2*, 8/114 - n/i)
DUNBAR, James, 1724-85. Boyndie 1752 (6/279)
DUNBAR, James, d.1736. Duffus 1724 (6/386, 8/631 - not 636)
DUNBAR, James. Braemar 1739 - not settled (6/85)
DUNBAR, John. Sorbie/Kirkmadrine - r. 1567-80 (2/375)
[DUNBAR, John, alive 1581. Cumnock - p. and v. 1561 (3/25, 8/215)]
DUNBAR, John, d.1646 aged c. 35. Edinkillie 1638 (6/418)
DUNBAR, John, c.1646-1716 'while under a process of discipline'. Forglen 1676 (6/252, 8/589) Bertie
DUNBAR, John, b.c. 1733-1807. Knockando 1764 (6/346), Dyke 1788 (6/416*)
DUNBAR, John, d.1744. Menmuir 1709 (5/408)
DUNBAR, Kenneth, 1892-1954. Ireland > St Mungo's/Lockhart Memorial Edinburgh 1922 (8/31, 9/25), Broughton 1934 (9/71), Colinton Mains 1939-45 (9/9)
DUNBAR, Lewis, 1740-1829. Dunning 1769 (4/270), Kinnoull 1782 (4/220)
[DUNBAR, Patrick. Banchory-Devenick - v. 1560 (6/43)] former priest
DUNBAR, Patrick. Cavers - r. 1576-8 (2/105)
[DUNBAR, Patrick. Boleskine and Abertarff - v. 1579 (8/343, 8/650)]
DUNBAR, Patrick, d.1629 aged c. 49. Duffus 1608 (6/385, 8/630)
DUNBAR, Patrick, d.1659 aged c. 63. Dores 1618 (6/451)
DUNBAR, Patrick, b.c.1730. Nairn 1759 (6/443)
DUNBAR, Robert (of Burgie). Rafford 1590-*post*1597 (6/427, 8/645)
DUNBAR, Robert. Skene 1622 (6/140), Tough 1625-post1629 (6/140)
DUNBAR, Robert, b.c. 1632-75. Kearn 1659 (5/121)
DUNBAR, Robert, d.1636 aged c. 46. Edinkillie 1614 (6/418, 8/643) with Ardclach (6/430)
DUNBAR, Robert (of Ballinspink), 1707-82. Dyke 1727 (6/416, 8/643)
DUNBAR, Robert, d.1787. Aberdeen St Machar's Second Charge 1780 (6/23)
DUNBAR, Robert, 1804-59. Pluscarden Chapel 1840 (6/397) > FC 1843
DUNBAR, Robert Grant, 1840-1914. Weem 1871 (4/192, 8/359)
DUNBAR, Thomas (of Grange), b.c.1565. Nairn 1590 (6/442 - not 443), Auldearn 1591 (6/436*, 8/647)
DUNBAR, Thomas. St Andrews (Elgin) 1614-25 (6/399) with Ogston (6/384)
DUNBAR, Thomas. Rafford 1620 (6/427, 8/645)
[DUNBAR, William. Marnoch - v.1580 (6/322 - not 342)]
DUNBAR, William. Dyke 1583-*post*1624 (6/416, 8/642) with Moy before 1609 (6/475)
DUNBAR, William. Birnie - minister 1599 (6/378)
DUNBAR, William. Mid-Calder 1642 - never appointed (1/177)
DUNBAR, William, 1661-1746. Cruden - intruded 1691-1716 (dep., removed 1718) (6/188) > Non-Juring Bishop of Moray 1727 (8/572) then of Aberdeen 1733-1745. Bertie
DUNBAR, William, d.1729 aged c.80. Laurencekirk 1677-93 (depr.) (5/476), Montrose - intruded? 1704-16 (dep.) (8/523) Bertie – d.1746
DUNBAR, William. Canada 1847-8 (dismissed) (7/632)
DUNBAR, William, d.1861 aged 82. Applegarth 1807 (2/200, 8/155)

DUNBAR, William Burnside, 1815-68. Westerkirk 1842 (2/240), Glencairn 1855 (2/316)
DUNCAN, Alexander, 1708-95. Traquair 1738 (1/294), Smailholm 1743 (2/162*) Walter Scott's minister during his childhood there
DUNCAN, Alexander. Leadhills 1722 (3/312) ?
DUNCAN, Alexander, d.1733 aged 78. Kilbirnie 1680-9 (outed) (3/102) > non-juror Glasgow 1715, Bishop of Glasgow 1724. Bertie
DUNCAN, Alexander, 1745-1800 (thrown from his horse and found dead on the road). Gordon 1770 (2/152)
DUNCAN, Alexander, 1793-1866. Coylton 1826 (3/21)
DUNCAN, Alexander Adam, 1873-1951. Auchterless 1898 (6/251, 8/589, 9/613)
DUNCAN, Andrew, d.1626 aged c. 66. Crail 1596-1606 (banished), 1613-20 (dep.) (5/192)
DUNCAN, Andrew, 1755-1827. Auchterarder 1781 (4/259), Ratho 1803 (1/183*, 8/34) Moderator 1824 (7/444) Principal Clerk of Assembly 1807-27 (8/743)
DUNCAN, Andrew Bethune, 1797-1873. Culross First Charge 1824 (5/18, 8/408)
DUNCAN, David, 1702-58. Stow 1733 (2/163*), Gladsmuir c.1758 - but died (1/366)
DUNCAN, David, 1783-1862. Abernethy 1809 (4/198)
DUNCAN, David, 1869-1940. South Uist 1900 (7/190), St Thomas, Glasgow 1908 (3/467), Duntocher 1913 (3/344, 9/82), North Esk 1917 (8/81)
DUNCAN, David Alexander, b.1890. Dailly 1924 (8/216), Kilmadock East 1929 (8/398*, 9/449), St Fergus 1957-62 (10/265, 10/351)
DUNCAN, Donald, 1871-1906. Braes of Rannoch 1904 (4/175)
DUNCAN, George, primus, 1692-1765. Lochrutton 1728 (2/291, 8/177)
DUNCAN, George (of Huxter), d.1734 aged c. 66. Walls 1701 (7/317)
DUNCAN, George, secundus, 1738-1807. Lochrutton 1766 (2/291)
DUNCAN, George, 1850-99. Maryculter 1876 (6/63)
DUNCAN, George Gordon Dundas Stewart, 1870-1932. Glendevon 1897 (4/276), Glencairn 1900 (2/316), Inveresk 1907 (1/328), St Cuthbert's, Edinburgh 1910 (1/99*) > Canada 1914 (9/147) > Govan 1921 (8/294), New Abbey 1929 (8/178, 9/147)
DUNCAN, George John Craig, 1806-68. Kirkpatrick-Durham 1832. (2/286) FC 1843 > England 1844 (7/517). Moderator, Presbyterian Church of England 1856
DUNCAN, George Simpson, 1884-1965. Prof. of Divinity and Biblical Criticism, St Mary's College, St Andrews 1919 (7/431, 9/770*, 10/430), Principal St Mary's College 1940-54 (8/719, 9/767). Moderator 1949 (9/804 - n/i) *DSCHT*
DUNCAN, Henry, d.1618. Ballumbie 1585 (5/369), Murroes 1590 (5/367)
DUNCAN, Henry, 1663-1712. Dunsyre 1694 (1/253)
DUNCAN, Henry, 1774-1846. Ruthwell 1799 (2/255). Moderator 1839 (7/444, 8/169) > FC 1843. Important - a banking pioneer, artist, landscape gardener, editor, writer. *DSCHT* [see photograph from *EPL*]
DUNCAN, Henry, 1831-1907. Ettrick 1858 (2/176), Crichton 1864-94 (1/313*, 8/71)
DUNCAN, Henry Cecil, 1876-1963. India 1901-57 (7/692, 8/739, 9/733, 10/418)
DUNCAN, Hugh, 1861-1934. Egypt - assistant 1886 (7/715) > Garturk 1890 (3/252*, 8/258, 9/326)
[DUNCAN, James. Biggar - prebendary 1616 (1/238)]
DUNCAN, James. Liff 1637-*post* 1643 (5/347)
DUNCAN, James, d.1641 aged c. 36. First Charge Montrose 1638 (5/410, 8/506)
DUNCAN, James, 1802-79. Original Secession Church > (CoS 1839) Kincardine East 1839 (4/350) > FC 1843
DUNCAN, James, 1805-61. Teviothead 1850-3 (dep.)(2/141)

DUNCAN, James, 1831-1921. Chaplain to the Forces (7/450)
DUNCAN, James, d.1845 aged 81. Mertoun 1790 (2/159)
DUNCAN, James Keith, c. 1840-94. Martyrs' Parish, Paisley - not settled 1866 (3/178), Aberdeen South Parish 1873 (6/32*)
DUNCAN, John, d.1650. Lundie 1607 (5/355), Liff 1608-37 (5/347)
DUNCAN, John, d.1663 aged c. 35. Rerrick 1655-62 (depr.) (2/423, 8/209)
DUNCAN, John, d.1665 aged c. 56. Saline 1629 (5/49), Culross 1632 (5/14*)
DUNCAN, John, 1676-1736. Bressay 1715 (7/280, 8/702)
DUNCAN, John, b.c. 1693-1719. Bourtrie 1718 (6/149)
DUNCAN, John, 1733-1808. Alva 1760 (4/297)
DUNCAN, John, 1777-1813 (drowned). Dunrossness 1805 (7/283) 'The untimely fate of this respected and hightly useful individual closed a life "embittered by all the evils of unmerited poverty and domestic affliction"
DUNCAN, John ('Rabbi Duncan'), 1796-1870. Milton 1836 (3/425*, 8/298), miss. to Continental Jews 1841 (7/715) > FC 1843. Prof. of Hebrew, New College Edinburgh 1843. 'Half-ancient mariner and half wandering Jew, and wholly a being of another sphere, with a long beard and flowing skirts, his lifted finger and glittering eye, his archaic language and surpa mundane thinking ...'
DUNCAN, John, 1802-67. Houndwood 1836 (2/50), Ceres 1837 (5/132, 8/439) > FC 1843
DUNCAN, John, d.1814 aged 73. England (7/498 - indexed DUNCANSON)
DUNCAN, John, 1814-1902. Abdie 1839 (5/125, 8/437)
DUNCAN, John, d.1819 aged 70. Ardrossan 1789 (3/79)
DUNCAN, John, 1828-80. Abbotshall 1857 (5/100), St Michael's, Dumfries 1865 (2/267, 8/172), Scoonie 1866 (5/118*)
DUNCAN, John Garrow, 1872-1951. Macduff 1901 (6/267), Kirkmichael 1907-1942 (6/368, 8/619, 9/636) archaeologist
DUNCAN, John Gibb, 1859-1934. Cowlairs, Glasgow 1888-99 (3/406, 8/292, 9/264)
DUNCAN, John Henry, 1893-1951. St Madoes 1920 (4/247, 8/372), Kilmarnock First Charge 1923 (8/233 - not 235, 9/195), St Mary's, Dundee 1937 (9/508)
DUNCAN, John Menzies Baillie, 1879-1959. India 1905-17 (7/692) > St Bride's, Edinburgh 1918 only (8/26), Tynecastle, Edinburgh 1924 (8/26, 9/44), Moonzie 1939-46 (8/739, 9/492*, 10/292)
DUNCAN, John Robertson, 1873-1933. St Andrews and Lhanbryd 1897 (6/398, 9/647), Inveraven 1931 (8/637 - as James, 9/635)
DUNCAN, Joseph, 1776-1818. Kilrenny 1809 (5/214)
DUNCAN, Joseph Rogers, 1811-84. Dalkeith 1841 (1/317), Torthorwald 1843 (2/301*)
DUNCAN, Laurence, d.1563. Houston - r. 1560 (8/239)
DUNCAN, Laurence. Alyth - r. 1567 (5/249), 1569 (8/471 - not 474)
DUNCAN, Leslie, 1886-1949. (ord. 1919) Cockburnspath 1920 (8/105), St George's in the Fields, Glasgow 1926-8 (8/302*), Organising Secretary, Foreign Missions Department 1928-48 (9/799)
DUNCAN (or DUNCANSON), Mark, d.1651 aged 27. Galashiels 1648 (2/177)
DUNCAN, Norman. Cawdor 1592 with Croy (6/440), Dalcross and Moy (6/438), Mortlach 1594 (6/326, 8/609), Aberlour 1607 (6/334) 'He gave the parishioners a hail to football to induce them to assemble for worship'
DUNCAN, Patrick, 1700-60. Lhanbryd 1735 (6/401, 8/638)
DUNCAN, Patrick, d.1761 aged c. 55. Tibbermore 1741 (4/255)
DUNCAN, Richard, hanged 1682 aged c. 35 for murdering his child, the reprieve arriving 20 minutes later. Trinity-Gask and Kinkell 1674 4/287)

DUNCAN, Robert, 1699-1728 ('through opening the church in a snowstorm which prompted vomiting of blood'). Tillicoultry 1728 (4/361)
DUNCAN, Robert, 1753-1815. Dundonald 1783 (3/36) Closely resembled Charles James Fox
DUNCAN, Robert, 1837-93. Middle Parish, Paisley 1868 (3/180), First Charge Montrose 1874 (5/412)
DUNCAN, Robert, d.1867? Canada 1832-4 (7/632)
DUNCAN, Thomas, d.1784. Ruthven 1757 (5/274)
DUNCAN, Thomas, 1832-99. > Canada 1856 (7/619) > Bridge of Weir 1884 (3/132)
DUNCAN, Thomas Gray, 1808-61. St David's, Kirkintilloch 1838 (3/484) > FC 1843
DUNCAN, Thomas Ogilvy, 1864-1942. Kintore 1896 (6/170), Whitburn 1910 (1/236), Athelstaneford 1912-35 (1/356*, 8/87, 9/86)
DUNCAN, Thomas Tudor, *MD*, 1776-1858. Applegarth 1804 (2/200), Dumfries Greyfrairs/New Church 1806 (2/269*)
DUNCAN, William, 1682-1729. Monzievaird 1721 (4/282, 8/383)
DUNCAN, William, d.1692 aged c. 65. Kildrummy 1653 (6/132), New Kilpatrick 1666-89 (outed)(3/356*) Bertie
DUNCAN, William, 1749-1809. Newburgh 1775 (5/172), Abernethy (Perth) 1780 (4/198)
DUNCAN, William Cairns, 1856-1926. Second Charge, Ayr 1886 (3/13), First Charge 1909 (3/11*, 8/213)
DUNCAN, William Grant, 1855-1933. Biggar 1834 (1/240, 8/52)
DUNCAN, William Ogilvy, 1858-1936. Clarkston 1889-1933 (3/242, 8/255, 9/315)
DUNCAN, William Wallace, 1808-64. Cleish 1836 (5/62) > FC 1843
DUNCANSON, Andrew Bowden 1617 (2/171), St Boswells 1618-*post* 1654 (2/191)
DUNCANSON, Andrew, d. before 1672. Maxton 1640 (2/185, 8/151)
DUNCANSON, Andrew. Lauder 1700-6 (2/154)
DUNCANSON, Andrew, d.1772. Kilcalmonell 1732 (4/58), Rosneath 1749-63 (3/363*) 'Was charged with appropriating the poor fund'
DUNCANSON, Angus. Rathmureal - r. 1567-80 (6/132)
DUNCANSON, James, d.1624 aged c. 60. Alloa 1589 (4/291, 8/386)
DUNCANSON, John, *Sir*. Weem - minister 1560-*post*1569 (8/359) [v. (4/191)]
DUNCANSON, John. Sandwick and Stromness 1561-2 (7/250, 8/698)
DUNCANSON, John, d.1566. Principal, St Mary's College, St Andrews 1552 (7/412)
DUNCANSON, John. Edzell - r.1571-3 (5/390)
DUNCANSON, John, d.1601 aged c. 100. Stirling Holy Rude 1560-71 (4/317*, 8/393 as DUNCAN), Chapel Royal of Stirling 1567-74 (4/331, 8/394 - as DUNCAN). Moderator 1574 (7/439) former priest
DUNCANSON, John. Rerrick 1620 (2/423)
DUNCANSON, John. Old Greyfrairs Collegiate/Second Charge Edinburgh 1626 (1/45)
DUNCANSON, John, b.c. 1630-87. Kilmartin 1655-62 (depr.) (4/13), Kilbrandon and Kilchattan - indulged 1670 (4/88)
DUNCANSON, John, d.after 1651. South/Second Charge Dundee 1624 (5/319)
DUNCANSON, John, d.1737. Ardclach 1716 (6/430), Petty 1728 (6/479*, 8/654)
DUNCANSON, Robert. Kinnettles - r. 1576 (5/294)
DUNCANSON, Robert, 1635-97. Dalavich 1658-62 (depr.) (4/93), Kilchrenan - indulged 1669 (4/92), Campbeltown First Charge 1681 (4/49*), 1687 - (4/50) 'A man of rare gifts and parts'
[DUNCANSON, Thomas. Bowden 1508 (*sic* - but perhaps later?) (8/148) priest]

DUNCANSON, Thomas. Stirling Holy Rood - r. 1563 (8/393 - not 390) former priest (but see John DUNCANSON, d.1601)
DUNCANSON, Thomas. Torphichen - minister 1565 (1/230)
DUNCANSON (or DUNCAN), Thomas, d.1621. Bowden 1568 (2/171) with Lilliesleaf 1571-4 (2/182), Langnewton and Melrose
DUNDAS, A. Logie-Easter 1630-*post* 1634 (7/63)
DUNDAS, James, d.1612. Alves 1582 (6/374) with Llanbryd 1582-1600 (6/400) > Bishop of Down and Connor 1612
DUNDAS, James. Morroes - 'episcopal minister intruded here 1715-1716' (8/495) [could by James DUNDASS in Bertie, 1681-1751]
DUNDAS, Robert, d.1767. Humbie 1754 (1/376)
DUNDAS, William, 1855-1931. Carriden 1887 (1/199, 8/39, 9/58)
DUNIPACE, Henry William. Newark 1849-51 (3/217) > England (7/488) > USA 'where all trace of him is lost'
DUNLOP, Alexander, 1621-67. Second Charge, Paisley 1644 (3/168), First Charge 1653-61 (depr.)(3/164*, 8/242)
DUNLOP, Alexander. Ardrossan 1623-46 (dep.) (3/78)
DUNLOP, Alexander, d.1708. Buittle 1693 (2/399), Whithorn 1697-1702 (2/380*, 8/198)
DUNLOP, Alexander, b.c. 1717-50. Prof. Hebrew and Biblical Criticism, Glasgow Univ. 1745 (7/405) layman
DUNLOP, Alexander Slater, 1879-1950. Luss 1908 (3/360, 8/282, 9/499), St Andrews Second Charge 1924 (5/241, 8/469), First Charge 1925-47 (8/469)
DUNLOP, Andrew, d.1582 of wounds from an assault. Muthill - r. 1582 (4/284)
DUNLOP, Andrew, d.1732. Garvald 1721 (1/363), Ormiston 1731 (1/341*)
DUNLOP, David, d.1742. Birnie 1721 (6/379)
DUNLOP, David, d.1864. United Secession Church > (CoS) Langton 1844 (2/23)
DUNLOP, G. A. Chaplain to the Forces 1900-1 (7/450) ?
DUNLOP, Hugh, d.1705. Kirkcowan 1701 (2/362)
DUNLOP, John, 1617-48. East Calder 1642 (1/175)
DUNLOP, John, d.1643/4 aged c. 29. Buittle 1642 (2/398)
DUNLOP, John, d.1647 aged c. 65. Ratho 1607 (1/182, 8/34)
DUNLOP, John, 1659-1714. Skene 1686-95 (depr.) (6/74) Bertie
DUNLOP, John. Mouswald 1691-1715 (depr.)(2/219)
DUNLOP, John, 1809-80. Bunkle 1843 (2/5)
DUNLOP, Ludovic, 1620-91. Tarland 1649 (6/114), Skene 1664 (6/74, 8/543) Bertie
DUNLOP, Patrick, d.1710. Ireland > Kirkcowan 1693-8 (2/362) > Ireland c.1700-1704 (7/529)
DUNLOP, Robert Hamilton, 1856-1931. Elie 1887-*post* 1907 (5/200, 8/456), CoS official
DUNLOP, Samuel, 1865-1928. Southwick 1894 (2/295), Kirkpatrick-Irongray 1895 (2/290*, 8/177 – not 117), Old Greyfriars, Edinburgh 1917 (8/10)
[DUNLOP, William. Dalry 1602 (8/230)]
DUNLOP, William, 1654-1700. USA 1684 (7/663, 8/737) > Principal of Glasgow Univ. 1690 (7/396). *DSCHT* - says 'b.1649?'
DUNLOP, William, 1692-1720. Prof. of Church History, Edinburgh Univ. 1715 (7/389) layman. *DSCHT*
DUNLOP, William, 1866-1937. London 1906 (7/467) > Buckhaven 1911, 1913-23 (5/80, 8/423), Braes of Rannoch 1926-30 (8/354, 9/413)
DUNMURE, Alexander, d.1587. Kilspindie 1567 (4/214) 1580 (8/356), Errol 1571 with Kilspindie and Rait (4/206),

(DUNMURE) DUNSMUIR, Archibald. Colmonell 1605, 1608 (2/333)
DUNMURE, Alexander, d.1620. Girvan 1612 (3/41)
DUNN, Alexander, 1843-1925. Canada 1875 (7/658)
DUNN, Alexander, 1859-1917. Ceylon 1893-1911 (7/567), Brussels 1912 (7/534*)
DUNN (or DONN), Andrew, d.1700. Crichton 1682-89 (depr.) (1/312, 8/70) Bertie
DUNN, Charles, 1836-1908. Birse 1864 (6/84, 8/545)
DUNN, Charles, 1843-1925. Canada 1870 (7/614) > Lybster 1887 (7/128, 8/677)
DUNN, Charles, 1874-1931. Arbuthnott 1903 (5/454), Uphall 1912 (1/235*, 8/50, 9/55)
DUNN, Cuthbert. Gelston - r. 1567-74 (2/415)
DUNN, Gavin Gibb, 1789-1840. Slains 1827 (6/202)
DUNN, George McLeod, 1888-1963. West Wemyss 1921 (5/122, 8/435), Kelvinhaugh 1924 (8/296), Prestwick St Nicholas 1927-59 (8/223, 9/183, 10/106)
DUNN, Herbert, 1882-1915. Sheuchan 1909 (2/352)
DUNN, James, 1821-87. Wishaw 1852 (3/282), Stonehouse 1861 (3/281*)
DUNN, John, 1750- after 1818. Cumberland 1777 (7/476)
DUNN, John, 1768-1803 (drowned). USA > Canada 1794 (7/632)
DUNN, John, 1787-1830. Kirkwall Second Charge 1815 (7/227)
DUNN, Michael, *Sir*, d. by 1573. Kirkcudbright - exh. 1563 (8/207), Kirkcormick - exh. and v. 1567 (2/415) [v. 1563, 1572 (8/206 - not 205)] "Ane auld blynd man"
DUNN, Peter, 1845-1930. Speymouth 1872 (6/403), Dalmeny 1890-1925 (1/203*, 8/40)
DUNN, Peter Alexander, b.1884. Arbuthnott 1913 (6/454), Aberdeen Woodside 1920 (6/43*), Greenside, Edinburgh 1924-8 (8/8) > USA and Canada
DUNN, William, 1811-85. St Peter's, Glasgow 1836 (3/465), Cardross 1838 (3/336*)
DUNN, William, d.1822. New Street Chapel, Edinburgh 1814 (1/186)
DUNN see also DUN
[DUNNET, John. Bower and Dunnet 1576-80 (7/119), Canisbay 1577-*post* 1599 (7/116*)]
DUNNET, Thomas, *Sir*. Dunnet - r. 1574 (7/118, 8/676)
DUNNETT, Arthur Henry. 1882-1940. St John's, Hawick 1913 (2/117, 8/137), Teviothead 1920-4 (8/141), Joint Secretary of the Home Department CoS 1924 (9/799)
DUNNETT, George Victor, 1878-1965. Cockburnspath 1905 (1/405*, 8/105, 10/291), Robertson Memorial, Edinburgh/Grange 1920,33 (7/14, 9/14, 9/14), Flisk 1937-42 (9/489)
DUNNETT, Hamilton David Forrester, 1880-1973. Inveravan 1906 (6/346), Ellon 1923-47 (6/193, 8/574, 9/576, 10/335)
DUNNETT, William, 1848-1928. Newcastle 1874 (7/462) > Kilmarnock Second Charge 1879 (3/109), First Charge 1881-1923 (3/107, 8/233)
DUNNETT, William, d.1924. Graemsay Mission, Orkney 1916 (7/245)
DUNNETT, William Alexander, 1875-1957. Dalkeith St Nicholas 1903 (1/317, 9/78, 10/48)
DUNNING, Alexander (of Corriewester), d.1719. Abernethy 1691 (4/196, 8/361)
DUNNING, Thomas. Aberuthven - r. 1564 (8/377), 1567-76 (4/261)
DURHAM, James, 1622-58. Blackfriars', Glasgow/South Quarter 1647 (3/398), St Mungo's Glasgow - South Quarter 1651 (3/453, 3/456*, 8/305) - West Quarter 1652 (3/453). *DSCHT*
DURHAM, John, d.1639 'an auld, agit man'. Flisk 1576 (5/155), Monikie 1585 (5/365*, 8/495)
DURHAM, Patrick, c. 1589-1624. Monifieth 1616 (5/362, 8/494)

DURHAM, Patrick, d. before 1669. Kirkden/Idvies 1623 (5/444), Ardersier 1630 (6/433*), Rosemarkie 1633 (7/22, 8/657), New Abbey 1661 (2/293*)
DURIE, George. Carnbee - minister 1572 (5/188) former monk of Dunfermline Abbey
(DURIE) DURY, George. Rosyth - r. 1570, 1574 (8/412)
DURIE, John, 1537-1600. Colinton 1569 (1/2), South Leith Second Charge 1570 (1/164, 8/31), St Giles, Edinburgh 1573-84 (1/52*), Montrose 1585 (5/409) *DSCHT* Former brother at Dunfermline Abbey
(DURIE) DURY, John. Parton - exh. 1563 (8/208)
DURIE, John. Penicuik - exh. 1567 (1/343) same as below?
DURIE, John. Restalrig - exh. 1568,69 (8/14) same as above?
DURIE, John, d.1651 aged c. 80. Pittenweem 1611 (5/226), Logie-Murdoch 1613 (5/163)
DURIE, John, d.1656, aged c. 33. Dalmeny 1646 (1/200, 8/40)
DURIE, Joshua, c. 1570-c. 1631. Second Charge Montrose 1594 (5/413), Forfar 1596 (5/285), Logie-Pert 1603 (5/403, 8/503), Second Charge St Andrews 1607 (5/238), Inverkeilor 1613 (5/439*, 8/512)
DURIE, Robert, 1555-1616. St Monans 1588 (5/177), Anstruther Wester 1592 (5/182*, 8/454), in Stornoway 1598, 1601 with the Society of Gentlemen going to the Lewis - they were slaughtered (7/205) > Holland 1609-16 (7/546)
DURIE, Simeon, alive 1653. Ferryport-on-Craig 1605 (5/200, 8/457), Forgan 1609 (5/203), Arbroath 1628 (5/423*)
DURIE, William, 1804-47. CoS 1846 > Canada 1847 (7/632)
DURWARD, Charles, 1850-1924. South Parish, Greenock 1875 (3/205), Scoonie 1881 (5/119* - not 118, 8/434)
DYALL, William. Ireland *post*1615 (7/529)
DYCE, Thomas. Teviothead 1792 (2/140, 8/141) insane. His wife was an RC
DYCE, William, 1689-1724. Belhelvie 1716 (6/47, 8/536)
DYETT, Alfred E., 1871-1946. Trinidad 1912 > British Guiana 1918-45 (7/676, 7/679*, 8/737, 9/759)
DYKES, John. Culross - minister 1567 (5/14)
DYKES, John, d.1634 aged c. 68. Kilrenny 1596, 1610 (5/213), Newburn 1604 (5/223)
DYKES, John Dalziel. 1870-1936, Waterside Chapel, Ayr 1900 (3/33), Unst 1902 (7/301), Holytown 1906 (3/264*, 8/261, 9/332)
DYKES, Thomas, 1830-1914. Ayr Second Charge 1854 (3/13), First Charge 1863-1909 (3/11*, 8/213)
(DYMOCK) DYMOCHE (or DIMMOCH), James, d.1815. Aberfoyle 1773-86 (4/335) > EpCoS
DYMOCK, Thomas, 1806-88. Carnoustie 1838 (5/434) > FC 1843
DYSART, Alexander (or Andrew). Dunbarney - r. 1569-72 (8/362)
DYSART, John, 1660-before 1726. Northumberland 1686-91 (7/518) > Langton 1691 (2/22), Coldingham 1694 - settled under military protection and carried two pistols in the pulpit. He held 1169 meetings of the Kirk Session (2/38*)
DYSART (later SANDILANDS), Matthew, d.1773 aged 68. Eccles 1731 (2/14). Rebuked for attending the play *Douglas* in 1756
[DYSART, Michael, *Sir*. Southwick [15--] (8/178) ?]

E

EADIE, James, 1871-1919. Walston 1904 (1/264), Macduff 1916 (6/267, 8/56)
EADIE, John, d.1857. Dun and Ecclesjohn 1821 (5/389)
EADIE, William, 1740-84 (drowned). Kirriemuir 1772 (5/297)
EADIE, William, 1861-1917. Waterside Chapel, Ayr 1912 (3/33), Skipness 1914 (4/66), Cumlodden 1917 (4/5*, 8/312)
(EASON) ESSON (or AISSON), John, d.1636 aged c.65. Tullibody 1596-98 (4/295), Kincardine-in-Menteith 1599 (4/348)
(EASON) ESSON, Patrick, d.1699 aged 60. West Linton 1691 (1/299), Wiston 1694 (3/321, 8/272)
(EASON) AESONE, William, d.1700. Tannadice 1658 (5/304 - ESSON), Auchtergaven 1666-89 (depr.) (4/141*) Bertie (as EASSON)
EASON, William, d.1842. Gartmore 1833 (4/345), Calmachie Mission (Parkhead) 1838 (3/428)
EASSON, David Edward, 1897-1957. Carrington 1926 (8/68, 9/77), Mauchline Old 1931-47 (9/178*, 10/103)
EASTMAN, Daniel Ward, d.1865. Canada (CoS) 1840 (7/632)
EASTON, Andrew, d. 1859. British Guiana 1845 (7/678, 7/679)
EASTON, James Cruickshank, 1822-76. Kirriemuir South 1846 (5/299), Meldrum 1852 (6/174*, 8/569)
EASTON, John, 1887-1964. Blackbraes 1927-62 (8/37, 9/57, 10/34)
EASTON, Joseph, d.1801 aged 31. Troqueer 1797 (2/303)
EASTON, Robert, d.1831. Secession Church, England 1798 > Canada 1804 (7/632)
EASTON, Thomas, 1779-1856. Kirriemuir 1810 (5/297)
EASTON, Thomas Andrew Alexander, 1816-45. Kemback 1844 (5/207)
ECCLES, Hew, d.1662 aged c.44. Straiton 1644 (3/71, 8/225)
ECCLES, William (of Kildonan), d.1694. Ayr Second Charge 1656-62, 1687 (3/11 x2), Paisley Second Charge - indulged 1672-84 (3/168), First Charge Ayr 1692 (3/9*)
ECHLINE, Robert, 1576-1635 'in considerable distress of mind for his share in persecuting faithful ministers'. Inverkeithing Second Charge 1601 (5/47*) > Bishop of Down and Connor, Ireland 1613
[ECHLINE, Walter. Dunrossness - v. 1569 (8/702)]
(EDGAR) EDGER, Alexander, d.1850 aged 55. Stobo 1847 - not 1837 (1/291, 8/65)
EDGAR, Andrew. Kirkpatrick-Durham - r. and exh. 1563 (8/176), 1567-80 (2/284)
EDGAR, Andrew, 1830-90. Toward Chapel, Dunoon 1856 (4/26), Tongland 1863 (2/427, 8/209), Mauchline 1874 (3/50*, 8/220)
EDGAR, David, d.1701 aged c.58. Kirkmabreck 1693 (2/368)
EDGAR, James, 1794-1848. South Africa 1827 (7/561)
EDGAR, James Pitt, 1826-96. Berwick 1859 (7/459) > Dunbog 1863 (5/151) So opposed at Dunbog that a cart of gunpowder was exploded in front of the manse; as a result of which he always held his head in his hand while preaching
EDGAR, John. Mouswald - r. 1576-85 (2/218)
EDGAR, John, 1785-1858. Symington (Lanark) 1810 (1/261), Foulden 1813 (2/49), Hutton 1821 (2/52*, 8/127)
EDGAR, John, 1858-1925. Milngavie 1898 (3/361, 8/282)
EDGAR, Mark. Kirkintilloch 1567 - r. (3/481)
EDGAR, Nicol. Kirkgunzeon - r. 1562 (8/175)
EDGAR, Nicol, 1658-1724. Hobkirk/Hopekirk 1694 (2/119)

EDGAR, Robert, d.1713 aged 88. Maxton 1690 (2/185)
EDGAR, Robert, 1835-94. Gretna 1860 (2/248), Newburgh 1864 (5/173*, 8/451)
EDGAR, William, 1872-1940. Kinning Park, Glasgow 1911 (3/421, 8/296, 9/277)
EDGAR see also ADAIR
EDIE, John. Delting - minister 1593, 1601 (7/306)
EDIE, William, 1865-1936. Kinedward 1893 (6/266), Greyfriars, Dumfries 1905 (2/270), Inveresk/Musselburgh 1910 (1/328*, 8/77, 9/82)
EDIE, William Henry, 1831-1903. Paris 1862 (7/536) > Kinloss 1877 (6/426, 8/645)
EDIE see also ADIE
EDMISON, Henry, 1839-1924. Canada 1866 (7/632)
EDMONDSTON, Andrew (of Hascosay), 1559-1632. Mid Yell 1597 (7/302*), Cross and Burness 1605 (7/258) with Fetlar 1621 (7/295)
EDMONDSTON, Biot, 1827-1906. Kincardine-in-Menteith 1858 (4/349, 8/399)
EDMONDSTON, John (of Gravaland), d.1658. Mid-Yell - joint minister 1617- before 1641 (7/302)
EDMONDSTON, John, 1801-65. Ashkirk 1837 (2/170, 8/148) > FC 1843
(EDMONSTON) EDMESTOUN, John, d. before 1608. Tullichetil - exh. 1572 (4/265); Tullibole - minister 1576 (5/65) with Dollar 1576-8 (4/305) with Fossoway, Glendevon and Muckhart; Crail 1578 (5/192); St Giles Collegiate Charge, Edinburgh 1584 (1/53); Dunning - r. 1586 (4/268*) with Chapel Royal, Stirling 1596 (4/332)
EDMONSTON, John (of Warroxhill). Cardross 1727 (8/275)
EDMONSTON, William, d.1605. Kinfauns 1564 (8/366) with Cargill 1568 (4/216) and St Madows (8/372); Cargill 1571, 1601 (4/149*, 8/347); Caputh 1574 (4/147) with Lethendy and Cargill.
EDMONSTONE, James, 1621-45. Dollar 1644 (4/305)
EDMONSTONE, John, 1630-93. Gargunnock 1666-89 (depr.) (4/308, 8/390 - not 391) Bertie
EDMONSTONE, John, d. before 1665. St Ninians, Stirling 1624 (dep. 1649-55) (4/313)
EDMONSTONE, John, d.1687 aged c.59. 'Had a charge in the Presbytery of Dunfermline', Lecropt 1649 (4/353), Kilmadock 1652 (4/347)
EDMONSTONE, Robert, d.1683 aged c.62. Culross Second Charge 1649 (5/19, 8/408)
EDMONSTONE, William, d.1651 aged c.67. Kilmadock 1623-48 (dep. for accusations of adultery) (4/346)
EDWARD, Alexander, d.1684 aged c.61. Dunino 1652 (5/196), Crail 1663 (5/19, 8/456)
EDWARD, Alexander, d.1708 aged c.58. Kemback 1682-9 (depr.) (5/206) Bertie
EDWARD, Charles. Murroes 1684-*post* 1692 (5/368) Bertue
EDWARD, Daniel, 1815-96. Jewish missionary 1841 (7/715) > FC
EDWARD, James, d.1793. Lintrathen 1772 (5/268)
EDWARD, James, 1855-c.1906. South Africa 1886 (7/561)
EDWARD, John G. Olaberry (miss.) 1893-1900 (7/314), Cairndow (miss.) 1901-6 ?
EDWARD, Robert, c.1616-96. Kirkmichael, Ayr 1637-8 (3/44 - UDWARD), Murroes 1648-89 (depr.) (5/367, 8/495) Bertie
[EDWARD, Robert, alive 1694. Kirkmabreck 1684-9 (outed) (2/368, 8/195)] Bertie
EDWARD, Thomas, d.1695 aged c.40. Tynninghame 1686 (1/425)
EDWARDS, George Jehu, b.1890. (Chaplain to Forces 1915) Inverallan 1922 (6/364), Scoonie/Leven 1925-62 (8/434, 9/483, 10/287)
EDWARDS, James, 1842-1918. India 1876 (7/693, 8/739)

EDWARDS, John, 1791-1848. Marnoch 1841 (6/323) His settlement here was one of the three immediate causes of the Strathbogie Case and thus of the Disruption of 1843

(EGLINTON) EGLINTOUN, Archibald. Mearns, Paisley - r. 1576 (3/154) [Stoneykirk - v. 1580-1 (8/192)]

EGLINTON, Hugh, d.1647 aged c.57. Dunlop 1615 (3/91, 8/231)

EIPPER, Christopher. Australia 1845 (7/587)

ELBOROUGH, Jeremiah. Holland 1627 (7/554), Germany 1629 (n/e)

(ELDER) ELDAR, Andrew. Menmuir - v. and r. 1569 (5/407, 8/504)

ELDER, James, d.1722. Keir 1691 (2/317)

[ELDER, John, d.1578. Dunnottar - p. and v. 1563 (8/519)]

ELDER, John, 1783-1860. South Yell (miss.) 1832 (7/305), Walls 1841 (7/318*) > FC 1843

ELDER, John, d.1792 aged 86. America 1738 (7/663)

ELDER, John. UP Church 1872 > (CoS 1882) Cambuslang 1887-98 (3/239)

ELDER, Robert, 1808-92. Kilbrandon 1831 (4/90), Killin 1834 (4/185), St Paul's, Edinburgh 1838 (1/188*) > FC 1843 and Moderator. *DSCHT*

ELDER, Thomas, d.1733 aged c.56. Ireland 1700-4 (7/529) > Whithorn 1704-11 (2/380, 8/198) > Ireland 1716 > Portpatrick 1727 (2/351), Leswalt 1731 (2/343*, 8/190)

ELDER, William. Benholme - r. 1563, 1573 (8/516)

ELDER, William, 1804-90. Original Secession Church > St Mary's, Cupar Fife 1839 (5/148), Tealing 1843 (5/373*)

[ELISOUN, Alexander, *Sir*. Oldhamstocks - v. 1563-4 (8/110)]

ELLIOT, Andrew, d.1650 aged c.50. Inverkeillor 1631 (5/439)

ELLIOT, Andrew, 1674-1745. Auchtertool 1700 (5/78)

ELLIOT, Gavin, d.1678. Kirkton 1652-62 (depr.) (2/130)

ELLIOT, George, d.1748 aged 72. Hownam 1711 (2/123)

(ELLIOT) ELIOTT, Henry, d.1653 aged c.42. Bedrule 1640 (2/103, 8/135)

ELLIOT, James, d.1637 aged c.65. Oathlaw/Finaven 1597 (5/300), Forfar 1618 (5/285*)

ELLIOT, James, d.c.1652. Blackfriars/College Church, Glasgow 1633 (3/398), Trinity Church Second Charge, Edinburgh 1635-40 (1/131*, 8/25) > England

ELLIOT, John, d.1815 aged 68. Kirkton 1801 (2/130)

ELLIOT, John, d.1847. Peebles 1825 (1/288)

[ELLIOT, Martin. Castleton - p. and v. 1574 (8/162)]

ELLIOT, Ninian (or Nenion), 1898-1956. St Leonard's, Lanark 1925 (8/270), Slamannan 1928 (8/49, 9/69), Sorbie 1945 (9/166, 10/96)

ELLIOT, Robert. St Boswells 1676-90 (dep.) (2/191) Bertie

ELLIOT, Robert, primus, d.1682. Kilbucho 1621 (1/244), West Linton 1647 (1/298)

ELLIOT, Robert, secundus, d.1704 aged c.74. Broughton 1661-2 (depr.) (1/241), West Linton - indulged 1672-84, 1687 (1/299 x2), Broughton 1690 (1/241 refused and returned to West Linton), Kinglassie 1691 (5/97*)

ELLIOT, Thomas, d.1808 aged 77. Kirkton 1758 (2/130, 8/140), Cavers 1763 (2/106) mathematician and astronomer

ELLIOT, William, d.1685 aged c.68. Yarrow 1641 (2/196)

ELLIS, Ferdinand, 1770-1851. Culsalmond 1801 (6/155)

ELLIS, George, d.1795 aged 82. Carriden 1740 (1/199, 8/39)

ELLIS, John, 1890-1939. Elie 1916 (5/200), St Leonards, Ayr 1919 (3/16, 8/213 - not William, 9/171), Rubislaw, Aberdeen 1930 (9/566)

ELLSTOUN, Patrick. Forteviot - r. 1574-80 (4/211)

ELMSLIE, William. Ruthven - r. 1574-88 (5/305)
ELMSLIE see also EMSLIE
[ELPHINGSTON, James. Aberuthven - p. 1596 (8/377)]
[ELPHINGSTON, John. Kennoway - v. 1592 (8/426)]
[ELPHINGSTONE, John, 1536-1616. Strathdon - p. 1581 (6/137, 8/559 - says not James)]
ELPHINGSTONE, John. Leslie - minister 1592 (8/432 - not 437)
ELPHINSTON, David, alive 1673. Dunbarton 1633-66 (3/341)
[ELPHINSTON, James. Eaglesham - p. 1594 (3/386)]
ELPHINSTON, James, d.1709. Strathblane 1691 (3/367), Dalkeith 1700 (1/316*, 8/72)
ELPHINSTON, William, d.1723. Logie Wallach 1687-90 (depr.) (4/355) Longforgan - intruded 1709 (depr.1716 for disloyalty) (5/353, 8/492) Bertie
EMSLIE, John Watson, 1886-1939. Cowdenbeath 1922-6 (5/13, 8/407 - as ELMSLIE) > Canada > Duntocher 1935 (9/367)
ENGLISH see INGLIS
ENSLIE, John, d.1766 aged 81. Anwoth 1724 (2/386) > Holland 1725 (7/552)
(ERROLL) ARROL, Duncan. Buchanan - r. 1567-80, minister 1588, 1594-*post* 1601 (3/333) with Luss 1590-*post* 1604 (3/359 x2, 8/281)
ERSKINE, Archibald. Nevay - r. 1567 (5/261)
ERSKINE, Ebenezer, 1680-1754. Portmoak 1703 (5/74), Tulliallan - refused 1713 (4/364 - n/i), Third Charge/North Stirling 1731 (4/328, 8/394) > one of the Marrowmen, then of the Associate Presbytery (Secession Church) *DSCHT*
ERSKINE, George, d.1794. Ardoch 1788 (4/257), Monzie 1792 (4/280*)
ERSKINE, Henry, 1624-96. Northumberland until 1662 (7/508) > Whitsome 1687 (2/64), Chirnside 1690 (2/34*, 8/122) *DSCHT*
ERSKINE, Henry, d.1773 aged 80. Roberton 1728 (2/190)
ERSKINE, James. Falkirk - r. 1567 (1/205) [v. 1588 (8/41 x2)]
ERSKINE, James, d.1574. Dun 1565, with Ecclesjohn 1574 (5/387)
ERSKINE, James (of Shielfield), *bapt.*1731-88. Teviothead - 'preacher' 1763 (2/140), Kirton 1764 (2/130), Roberton 1774 (2/190), St Boswells 1786 (2/192*)
ERSKINE, John (of Dun), *Sir*, 'Erskine of Dun', 1509-89/90. Dun 1575 (5/387, 8/500) Superintendent of Angus and Mearns 1560. Moderator 1564, 1565, 1566 (7/436 x4), 1572 (7/438) [Brechin - v. 1578 (8/498)] 'Second only to Knox in promoting and accomplishing the work of the Reformation' in Scotland. *DSCHT*
ERSKINE, John. Old Machar, Aberdeen - exh. 1567 (8/529)
ERSKINE, John, d.1621. Ecclesgreig/St Cyrus 1592 (5/481, 8/525), Dun 1614 (5/388) [Benholme - v. 1587 (8/516)]
ERSKINE, John (of Carnock), 1721-1803. Tulliallan 1743 - refused (4/364), Kirkintilloch 1744 (3/483), Culross 1753 (5/17), New Greyfriars, Edinburgh 1758 (1/34), Old Greyfrairs, Edinburgh 1767 (1/47*) Evangelical leader. *DSCHT*
ERSKINE, Ralph, 1685-1752. Tulliallan 1711 - refused (4/364), Dunfermline Second Charge 1711 (5/34), Dunfermline First Charge 1716 (5/30*) > Associate Presbytery 1737. *DSCHT*
[ERSKINE, Thomas. Dun and Ecclesjohn - p. not settled 1574 (5/387)] but see James ERSKINE, above
[ERSKINE, William, *Sir*. Campsie - p. 1575-88 (3/375, 8/285, 8/286)] Archbishop of Glasgow 1585-7 (7/321) layman
ERSKINE, William. Dunino 1597 (5/196)
ERSKINE, William, d.1687 aged c.61. Girthon 1658-62 (depr.) (2/409), Carsphairn - indulged 1672 (2/400), Tron Church, Edinburgh 1687 (1/136*)

ESDAILE, David, 1811-80. Rescobie 1843 (5/303, 8/484)
ESDAILE, James, 1775-1854. Montrose Second Charge 1805 (5/415), Perth East Church 1810-44 (4/232)
ESSON, Henry, 1793-1853. Canada 1817 (7/632)
ESSON see also EASON
ETTERSHANKS, William. Northumberland 1850-1 (7/505)
EUSTACHE, Alexander. Tullich - r. 1563 (8/550), Kincardine O'Neil - r. 1567 (6/100) former priest
EVANS, David, d.1864 aged 74. Canada 1858 (7/633)
EVANS, Joseph. Canada 1858 (7/633)
EVEATT (or EVIOTT), William. Kirkmichael in Strathardil (Glenshee) - r. 1564, 1569, 1572 (4/163, 8/351)
EWAN, Gordon Milne, 1896-1969. Forgandenny 1926 (8/363), Twechar 1929 (8/310 - n/i, 9/252), St Peter's, Glasgow 1939, then as Anderston United Charge 1951 (9/302, 9/254, 10/149, 10/178)
EWAN, James, 1838-1911. Dunino 1873 (5/198)
EWAN, John, d.1804. Whittingehame 1776 (1/427)
EWART, Andrew (of Mulloch), d.1739. Kells 1691 (2/412) *DSCHT*
EWART, David, 1806-60 (of cholera). India 1834-58 (7/693) > FC 1843
EWART, John, 1717-99. Troqueer 1743 (2/303)
EWART, William, c.1800-44. Clova 1829 (5/279)
EWEN, John, 1800-75. Hopekirk 1834 (2/120)
EWEN, John Spence, 1872-1941. Gamrie 1915 (6/261), Monquhitter 1920 (6/270*, 8/594), Buccleuch, Edinburgh 1924 (8/7), Liberton (Edinburgh) 1928 (8/33*, 9/24)
EWEN, William Pierre, 1840-1915. Kinning Park, Glasgow 1874 (3/421)
EWING, David, d.1731. Cadder 1695 (3/373)
EWING, Greville, 1767-1841. Lady Glenorchy's, Edinburgh 1793-8 (1/79) > Congregationalist
EWING, James, 1810-86. St Andrews, Dundee 1837 (5/337, 8/489) > FC 1843
EWING, *Sir* James Alfred, 1855-1935. Principal of Edinburgh Univ. 1916-29 (7/382, 8/716 - n/i) layman
EWING, Matthew. Hownam 1677-89 (depr.) (2/122) Bertie
EWING, Robert, b.1829. Australia 1858 (7/601)
EWING, Thomas. Holland - r. 1614 (7/541, 8/728*)

F

FAICHNEY, James, 1683-1747. St Martin's and Cambusmichael 1712 (4/249)
FAICHNEY, John, d.1773 aged c.64. Collace 1740 (4/200)
FAICHNEY, William, 1764-1854. Linton in Teviotdale 1805 (2/77)
FAIRBAIRN, Archibald. Gordon - r. 1574-85. (2/151)
(FAIRBAIRN) FREEBAIRN, David, 1653-1739. Gask 1676 (4/273), Auchterarder 1680 (4/259), Dunning 1686-89 (depr.) (4/269*) > non-juring College Bishop 1722-31, Bishop of Galloway 1731-3, Bishop of Edinburgh 1733-9, and Primus 1731-38 (depr.) Bertie
FAIRBAIRN, George, 1841-94. Monquhitter 1875 (6/269)
(FAIRBAIRN) FLABERNE, James. Channelkirk - r. 1573-86 (2/148)
FAIRBAIRN, James. Earlston - r. 1568 (8/143)

FAIRBAIRN, James, 1804-79. Newhaven 1838 (1/153) > FC 1843
FAIRBAIRN, John. Stichill and Hume - r. 1578-91 (2/92, 8/133)
(FAIRBAIRN) FREEBAIRN, John. Madderty 1620-*post*1657 (4/277)
(FAIRBAIRN) FREEBAIRN, John, 1723-73. Dumbarton 1757 (3/342)
FAIRBAIRN, John, 1808-95. Canada 1833-42 (7/633) > Greenlaw West 1842 (2/20) > FC 1843
FAIRBAIRN, Patrick, 1805-74. North Ronaldsay 1830 (7/266), Bridgeton, Glasgow 1837 (3/403), Saltoun 1840 (1/394*, 8/100) > FC 1843 and Moderator. *DSCHT*
(FAIRBAIRN) FREEBAIRN, Robert, 1618-88. Gask 1648 (4/273)
FAIRBAIRN, Thomas, c.1692-1756. Rothes 1717 (6/349), Gartly 1719 (6/309*)
(FAIRBAIRN) FREEBAIRN, Thomas, 1767-1800 New Monkland 1794 (3/272, 8/262)
FAIRFOUL, Andrew, 1606-63. Leslie (Fife) 1632 (5/109), North Leith 1636 (1/155), Duns 1652 (2/9), Archbishop of Glasgow 1661 (7/323*) *DSCHT*
FAIRFOUL, Arthur, d.1704 aged c.28. Newburn 1702 (5/224)
FAIRFOUL, John, d.1605 aged c.28. Dawyck 1598 (1/292) [Balmaghie - v. 1601 (2/391, 8/200)]
FAIRFOUL, John, d.1626 aged 80. Aberdour - exh. 1571, minister 1587-8 (5/2 - n/i), Dunfermline 1598 (5/27*), Wester Anstruther 1610 (5/183)
FAIRHOLM see FERME
FAIRLIE, Archibald, 1798-1866. Cross and Burness 1854 (7/260)
FAIRLIE, Henry Alexander, 1839-1909. Kirkmichael 1866 (3/45, 8/219)
FAIRLIE, James, d.1658 aged c.70. South Leith Second Charge 1625 (1/165), Prof. of Divinity, Edinburgh Univ. 1629-30 (7/382), Old Greyfriars, Edinburgh 1630-7 (1/45), Bishop of Argyll 1637-8 (depr.) (7/333), Largo - not settled c.1642 (5/218), Lasswade 1644 (1/329*)
FAIRLIE, James, 1806-74. Mauchline 1838 (3/50)
FAIRLIE, John, 1838-85. Bluevale 1872 (3/401)
FAIRLIE, John, 1859-1920. Woodside, Aberdeen 1895 (6/43)
FAIRLIE (or FAIRLEY), John, 1870-1931. Dunfermline Second Charge 1894 (5/36), Larbert and Dunipace 1902 (4/212, 8/390)
FAIRLIE, John, 1882-1950. India 1917-18 (7/572) > Inverkeithny 1920 (6/264), St Peter's, Glasgow 1921 (8/306, 9/302), Wallacetown, Dundee 1931 (9/517)
FAIRLIE, John, d.1900. Canada 1874 (7/633)
FAIRLIE, Robert Paul, 1888-1958. Lerwick 1914 (7/287), New Parish, Ardrossan 1917 (3/81*, 8/228), St Mary's, Dumfries 1926 (8/173, 9/141, 10/84)
FAIRLIE, Walter, 1787-1856. Cumberland 1819-37 (7/477) > Gilmerton, Edinburgh 1838 (1/148) > FC 1843
FAIRNEY, Alexander. Auchtermuchty 1567-74 (5/126), Falkland - r. 1571 8/445)
FAIRWEATHER, Alexander, d.before 1730. Maybole 1696 (3/52)
FAIRWEATHER, Robert, d.1738 aged c.72. Carnbee 1693 (5/189), Crail 1701 (5/194*)
FAIRWEATHER, Robert, 1817-90. Holland 1839 (7/553) > Nigg 1843 6/70)
(FAIRWEATHER) FAIRWODDER, Walter. Fern - r. 1563 (8/502)
(FALCONER) FALCONAR, Alexander, 1686-1756. Ardersier 1718 (6/434), Urquhart 1729 (7/47*, 8/662)
FALCONER, Alexander, 1739-1802. Fort Augustus 1758 (4/132), Eddrachillis 1763 (7/104*)
FALCONER, Alexander, 1777-1837. Glenrinnes 1809 (6/343, 8/613)
FALCONER, Alexander, 1825-92. St Paul's, Perth 1850 (4/240), Denny 1856 (4/305*, 8/389)

FALCONER, Andrew James Aiken, 1885-1950. Strichen 1920 (6/244 - not 224), Torphins North 1925 (6/116*, 9/589), 1942 (9/590)
(FALCONER) FALCONAR, Colin, 1632-86. Essil 1651 (6/404), Forres 1658 (6/422), Bishop of Argyll 1679 (7/333), Bishop of Moray (7/352*) with Elgin Junior Charge 1680 (6/389, 8/710)
FALCONER, David, d.1682. Cramond 1666 (1/11, 8/5), Prof. of Divinity St Mary's College, St Andrews 1675 (7/428, 8/719 - as FALCONAR)
FALCONER, James. Wigtown – r. 1572-3 (8/198)
FALCONER, James. Kirkinner - r. 1573, minister 1578-*post* 1597 (2/364 x2)
FALCONER, James, 1808-56. Associate Presbytery 1837 > Martyrs' Parish, Paisley 1840 (3/178) > FC 1843 > Canada where he disappeared
FALCONER, James, d.1851 aged 36. Northumberland 1842 (7/518)
FALCONER, John, c.1660-1723. Carnbee 1683-90 (depr.) (5/189) Non-juring bishop 1719, of Brechin 1720 (8/643 - not William) 'A good and grave man and very modest, tall, black and stooping'. Bertie
FALCONER, John, 1742-92. Sandwick 1779 (7/253)
FALCONER, John, 1755-1828. Fyvie 1794 (6/257)
FALCONER, John, 1814-95. New Byth 1846-88 (6/270)
FALCONER, John, 1831-1911. Ardentinny (miss.) 1857-9 (4/21), North Esk, Dalkeith 1859 (1/339), Ettrick 1864 (2/176*)
FALCONER, Thomas. Sanchar-in-Kyle/St Quivox - r. 1576-80 (3/65)
FALCONER, Thomas. Alloway - r. 1589 (3/1)
FALCONER, William (of Kincorth), 1600-74. Dyke 1625 (6/416, 8/642)
(FALCONER) FALCONAR, William, c.1647- alive 1712. England 1674 > Dyke 1674-89 (depr.) (6/416) > non-juror. Bertie
FALCONER, William, d.1727 aged 61. Kelton 1695 (2/414, 8/205)
FALCONER, William James Stuart, 1845-1901. Dunnet 1889 (7/121, 8/677)
FALCONER, William Paterson, 1810-86. Ladhope 1839 (2/181) > FC 1843
FALL, James. Principal of Glasgow Univ. 1683-90 (depr.) (7/396) > CoE. Bertie
FALLOWSDAILL, John, *Sir*, d. before 1574. Mid Yell - v. and r. 1562-74 (7/301, 8/705)
FARGIE see FERGUSSON
FARISH, Charles William, 1868-1953. Plantation Parish, Glasgow 1911-15 (3/430), Bothkennar 1919 (4/301*, 8/388), Comrie Old 1924 (8/378, 9/484), Muirtown-Marykirk/Aberluthnott 1933-46 (9/545)
FARMER, James, d.1693. Penicuik 1690 (1/344)
FARMS, Andrew Welsh, 1896-1976. Rathmureal 1924 (6/132), Kennethmont 1924 (8/558), Glenlivet 1926 (8/613*, 9/634), Canonbie 1930-69 (with Longtown 1955) (9/113, 10/77, 11/64)
FARQUHAR, Alexander, 1763-1834. New Pitsligo Chapel 1799 (6/237), Pitsligo 1804 (6/235*)
FARQUHAR, Henry, 1860-1946. Dalkeith West 1883-1909 (1/318*, 8/73), naval chaplain 1910 (7/450)
FARQUHAR, James, 1666-1756. Tyrie 1701-9 (6/245), Nigg 1717 (6/70, 8/541)
FARQUHAR, James, d.1734. Coull 1717 (6/90)
FARQUHAR, John. Second Charge Tron Parish, Edinburgh 1677 (1/139), St Giles Second Charge, Edinburgh 1683-91 (dep.) (1/75) Bertie
FARQUHAR, John, 1732-68. Nigg 1757 (6/70)
FARQUHAR, John Laurie, 1894-1960. Kingston, Glasgow 1922 (8/296), Moffat 1926 (8/159, 9/136, 10/81)
FARQUHAR, Robert. Kircudbright c.1686-89 (outed) (2/417) Bertie

FARQUHAR, Robert, d.1687. Cullen 1682 (6/282), Liberton (Edinburgh) 1683 (1/171)
FARQUHAR, Robert, 1699-1787. Peterhead 1726 (6/232), Chapel-of-Garioch 1738 (6/152*)
FARQUHAR, William, c.1728-78. Skene 1775 (6/75), St Nicholas, Aberdeen 1776 (6/38*)
FARQUHAR, William, 1815-45. Forglen 1843 (6/253)
FARQUHARSON, Alexander, 1793-1858. Canada 1833 (7/606)
FARQUHARSON, David. St Martin's and Cambusmichael 1681 (4/248)
FARQUHARSON, Donald. Lochbroom - r. 1574-*post* 1593 (7/156)
FARQUHARSON, James, d.before 1574. Urquhart and Glenmoriston - exh. c.1560-*post* 1572 (6/481) former priest and notary
[FARQUHARSON, James. Botriphnie and Cairney 1574 (8/604 x2)]?
FARQUHARSON, James, 1781-1843. Alford 1812 (6/119, 8/555) meteorologist
FARQUHARSON, James, 1832-1906. Selkirk 1857 (2/195, 8/154)
FARQUHARSON, John, 1793-1825. Rathven 1822 (6/296)
FARQUHARSON, Robert. Kennethmont 1677-*post* 1687 (6/130)
FARQUHARSON, Robert (of Allargue), 1748-1826. Corgarff (miss.) 1772 (6/126), Kirkmichael 1772 (6/367), Logie-Mar 1779 (6/104*)
FARQUHARSON, William. Abernethy - minister 1574 (6/351) *DSCHT*
(FAULDS) FAULLS, Andrew, d.1699. Fenwick 1691 (3/95)
FAULDS, John, 1870-1942. Ceylon 1909-20 (7/567) > Milton of Balgonie 1921 (5/116, 8/433 - not James), Clyne 1926 (7/81, 8/671), Seafield 1927 (9/623, 8/602)
FAWSYDE, Hugh, d.1752. Loudon 1695 (3/120)
[FAWSYDE] SYDE, John. Eddleston 1580 (1/271), Newlands 1592 - admitted 1596 (1/283*)
FAYE, James de la, *MD*, d.1748. Holland 1697-1748 (7/555)
FEANE, George. Dalrymple - r. 1570-80 (3/33)
FEARN, John Clark, 1877-1953. Kilry 1906-49 (5/265, 9/528)
FENWICK, David Pitcaithly, 1836-1900. Jewish missionary 1868-70 (7/715) > Logie (Fife) 1874 (5/164, 8/449)
FERGUS, John, 1805-98. Bower 1847 (7/115)
FERGUS, Robert, 1772-1834. Northumberland 1811 (7/514)
FERGUS, Thomas, d.1801. Denny 1769 (4/304)
FERGUS, William, 1840-1912. Cardiff 1871 > Blythswood 1876 (3/402)
FERGUS see also FORREST
FERGUSHILL, John (of Burnockstoun), d.1642 aged c.52. Ochiltree 1614 (3/61), Ayr First Charge 1639 (3/8*, 8/213)
FERGUSHILL, John M'Dermeit (born M'DERMEIT), 1724-93. Straiton 1749 (3/72)
FERGUSON, Alexander, d.1684 aged 53. Sorbie c.1655-62 (depr.) (2/376) > Ireland 1670 (7/529)
FERGUSON, Alexander, 1790-1833. Ulva and Kilfinichen (miss.) 1817 (8/342), Salen and Tobermory (miss.) 1824 (8/340), Tobermory 1828 (4/122)
FERGUSON, Alexander Moorhead, c.1809-69. Muckhart 1843 (5/69)
FERGUSON, Allan, d.1663 aged c.60. Strathblane 1652 (3/367), Drymen 1648 (3/339, 8/275)
FERGUSON, Andrew, d.1725. Ireland 1690 (7/529)
FERGUSON, Archibald, d.1654 aged c.33. Ireland 1645 (7/529) > Dreghorn 1652 (3/87 - not 85) > Ireland
FERGUSON, Daniel John, 1845-86. Bonhill 1872 (3/332), Strathblane 1874 3/369, 8/283)
FERGUSON, David, 1835-1912. Kinlochluichart 1881-1904 (7/46)

FERGUSON, Donald Fergus, 1896-1965. Erskine 1921-8 (8/247), Abernethy North 1933, 1951-9 (9/419 x2, 10/249)
FERGUSON, Duncan. Benbecula 1781-92 (8/688)
FERGUSON, Fergus, d.1753. Fortingall 1722 (4/178)
FERGUSON, Finlay, d.1772. Balquhidder 1724 (4/338 - indexed FERGUS)
FERGUSON, Francis, d.1729. Rhynd 1722 (4/244) 'said to have died of love' - but actually of disease
FERGUSON, George D., alive 1925 aged 97. Canada 1855 (7/633)
FERGUSON, Gregor Macgregor, c.1838-69. Strone 1865 (4/46)
FERGUSON, Griffith, d.1787. Dunnichen 1763 (5/283)
FERGUSON, Hamilton Russell, b.1900. Coltness Memorial Church, Hamilton 1925-45 (8/256, 9/337), Blantyre Anderson 1961-4 (10/188) > England
FERGUSON, James, d.1667 aged c.64. Kelton 1642 (2/414, 8/205)
FERGUSON, James. Kirkmichael and Garrel 1684 (2/209)
FERGUSON, James, 1745-1803. Dolphinton 1773 (1/251), Pettinain 1780 (3/319)
FERGUSON, James, 1773-1847. (ord. 1807) Strachur 1827 (4/45)
FERGUSON, James. Northumberland 1817-53 (7/512)
FERGUSON, John. Abercrombie/St Monans - r. 1563 (5/177) former Franciscan friar of Dundee
FERGUSON, John, d.1737 aged c.82. Roberton in Teviotdale 1696 (8/152), Arbroath 1699 (5/424*)
FERGUSON, John, secundus, 1801-73. Uphall 1824-38 (dep.) (1/234) > Australia
FERGUSON, John, 1805-81. Monzievaird 1835 (4/283) > FC 1843
FERGUSON, John, primus, d.1835 aged 77. (army chaplain 1788), Uphall 1798 (1/234, 8/49)
FERGUSON, John, 1844-1911. Aberdalgie 1881 (4/195)
FERGUSON, John, 1846-1913. Johnstone, Renfrew 1873 (3/147), Townhead, Glasgow 1876 (3/473), Linlithgow 1878 (1/217*, 8/45)
FERGUSON, John. Canada 1868 (7/633)
FERGUSON, Martin Paterson, c.1830-1906. Innellan, Dunoon (miss.) 1854-62 (4/25) > Buenos Aires 1862 (7/681)
FERGUSON, Peter, d.1863. Canada 1831 (7/633)
FERGUSON, Robert, d.1667 aged 59. Buittle 1645-63 (depr.) (2/398, 8/202)
FERGUSON, Robert, 1802-66. Fenwick 1836 (3/96), St David's, Edinburgh 1843 - two days before the Disruption (1/104*) > FC 1843
FERGUSON, Samuel, d.1735 aged c.31. Kilmaurs 1734 (3/114)
FERGUSON, Thomas. Tain - r. 1568-74 (7/70)
FERGUSON, Thomas. Buchlyvie 1864-8 (mentally ill) (4/339)
FERGUSON, Thomas. Craigmillar - probationer c.1910 (1/174)
FERGUSON, William, 1821-92. Blairingone 1849 (5/60), Fossoway 1854 (5/64*, 8/418)
FERGUSON, William, 1821-1904. Army chaplain India from 1853 (7/693*), Cyprus 1878-99 (7/556), India again ?
FERGUSON, William. Canada, n.d., but *post* 1821 (7/633) layman
FERGUSON, William, 1861-1913. Erskine 1893 (3/195)
FERGUSSON, Adam, 1672-1754. Crathie 1700 (6/92), Logierait 1714 (4/188*, 8/358)
FERGUSSON, Adam, 1706-85. Killin 1728 (4/185), Moulin 1736 (4/169*). Moderator 1772 (7/442)
FERGUSSON, Adam Wightman, 1865-1943. Crichton 1895 (1/313), Maxwell, Glasgow 1901 (3/425) > Melbourne 1910-11 > St Mary's, Dundee 1911 (5/318*, 8/486)

(FERGUSSON) FARGIE (or FERGY), Alexander, d.1591/2. Logie Wallach - minister with Clackmannan 1567 (4/354, 8/388); Tullibody 1569 (4/295) - [v. 1569 (8/387)]; Kilmadock - minister and v. 1571 (4/346, 8/398)] with Kincardine, Lecropt and Logie 1574 (4/346)]
FERGUSSON, Alexander, 1689-1770. Kilwinning 1721 (3/117)
FERGUSSON, Alexander, d.1913/14. British Guiana 1856-68 (7/677) > Chaplain Royal Infirmary, Aberdeen [n.d.] (7/454) > New Zealand
FERGUSSON, Andrew, 1769-1843. Maryton 1795 (5/407) > FC 1843, signing the Deed of Demission in his own manse, he died the next day
FERGUSSON, Archibald. Johnstone in Annandale 1673 (2/207), Kirkpatrick-Juxta 1682-9 (outed) (2/211*) Bertie
FERGUSSON, David, c.1533-98. Dunfermline 1560 (5/26*) with Rosyth 1574, and Carnock and Beath 1574 (5/7). Moderator 1572 (7/438), 1578 (7/439) *DSCHT* says b.c.1525
FERGUSSON, David, d.1696. Strathmartine 1664-*post* 1689 (5/360)
FERGUSSON, David, secundus, *bapt.* 1724 - d.1793. Farnell 1751 (5/393)
FERGUSSON, David, primus, d.1761. Farnell 1716 (5/393)
FERGUSSON, David Scott, 1808-97. Strachan 1836 (6/113) > FC 1843
FERGUSSON, Donald, 1811-97. Dunnichen 1837 (5/283) > FC 1843
FERGUSSON, Donald, 1870-97. Inverkeithing 1896 (5/46)
FERGUSSON, James, 1621-67. Kilwinning 1643 (3/117) *DSCHT*
FERGUSSON, James, 1782-1866. Beath 1815 (5/6 - indexed FERGUSON)
FERGUSSON, James, 1800-62. Inch 1822 (2/337)
FERGUSSON, James, 1866-1926. Corstorphine 1895 (1/9, 8/3)
FERGUSSON, John, d. after 1639. Barnweil 1616 (3/77)
FERGUSSON, John (of Craigholl), d.1768. Port of Menteith 1726 (4/359)
FERGUSSON, John, 1824-91. Edgerston 1855 (2/111, 8/137)
FERGUSSON, John, d.1841. Gaelic Chapel, Perth 1835 (4/240 - indexed FERGUSON
FERGUSSON, John, d.1841. Kilninver 1838 (4/97)
FERGUSSON, John M'Gregor, 1834-1907. Glenprosen 1860 (5/291), New Pitsligo 1869 (6/237), Fern 1875 (5/398*) A noted botanist
FERGUSSON, Joseph, d.1791 aged 72. Tundergarth 1761 (2/223)
FERGUSSON, Peter, 1755-1835. Inch 1788 (2/337, 8/188)
FERGUSSON, Robert, primus, d.1733. Colmonell 1698 (2/334)
FERGUSSON, Robert, secundus, d.1760. Colmonell 1735 (2/334), Second Charge, Ayr 1758 (3/12*)
FERGUSSON, Robert Menzies, 1859-1921. Logie 1885 (4/357, 8/401)
FERGUSSON, Samuel, 1828-69 (drowned). Fortingall 1857 (4/179)
FERGUSSON, Thomas. Ardersier - exh. 1569 (8/647)
FERGUSSON, Thomas, 1874-1946. Sheuchan 1918 (8/191, 9/161)
(FERME) FAIRHOLME, Charles, 1566-1617. Fraserburgh 1598 (6/220*) only Principal of the short-lived Fraserburgh Univ. (1600-17) *DSCHT*
FERME, James, d.1760. Wick 1727 (7/142)
FERNE, Robert. Golspie - exh. and r. 1567-85 (7/86 - n/i) former priest
FERNEY, David, 1738-1806. Kinnettles 1774 (5/295)
FERNIE, John, 1762-1816. Dunfermline Second Charge 1789 (5/35)
FERNIE, Thomas, d.1699 aged c.27. Newburgh 1698 (5/171)
FERNIE, Thomas, 1715-88. Dunfermline Second Charge 1744 (5/35)
FERRIE, John, 1794-1872. Chaplain to Glasgow Univ. 1822-8 > Ireland (7/529)

FERRIE, William, 1782-1850. Prof. of Civil History, St Andrews Univ. 1808 with Kilconquhar 1814 (5/210) 'The best minister in Fife, and the worst Professor' - Thomas Chalmers
FERRIE, William, 1815-1903. Anstruther Easter 1839 (5/181) > FC 1843 > Canada 1851 (7/609)
FERRIE, William Winks, 1884-1972. India 1923 (7/694, 8/740, 9/733 - says 1934-53, 10/419)
(FERRIER) FERRIAR, Alexander, 1728-64. Northumberland 1755 (7/504) > Oxnam 1758 (2/137), South Parish Dundee 1763 (5/322*)
FERRIER, Alexander, 1850-1934. India 1878-1900 (7/572, 8/731)
FERRIER, James. Army chaplain 1885-6 (7/450)?
FERRIER, John, 1700-66. Largo 1724 (5/218)
FERRIER, Robert, 1741-95. Largo 1764-8 (5/219) > Glasssite then Congregationalist
FERRIES (or FERGUSON), Alexander (of Crathienaird), 1596-1663. Braemar 1622 (6/85), Crathie 1626 (6/92*, 8/546)
FERRIES, George, 1852-1938. Cluny 1885-1923 (6/88, 8/546)
(FERRIES) FAREIS, Herbert. Tinwald 1635 (2/297)
FERRIES (or FERGUSON), John. Glenmuick 1651-*post* 1681 (6/98, 8/549)
FERRIES, John, 1836-1903. Edinkillie 1865 (6/420) > Canada (7/656)
FERRIES, John, d.1860. England (miss.) 1842 (7/487) > Torryburn (but not ord.) 1843 (5/54), Auchtermuchty 1844-52 (5/127*)
FERRIES, Peter, 1795-1865. Edinkillie 1828 (6/420)
FERRIES see also FERGUSON
FIDDES, Alexander, 1860-1943. Robertson Mission Church, Edinburgh 1885 (1/36), Cairney 1886 (6/304), St Bernard's, Edinburgh 1900-25 (1/92*, 8/15)
FIDDES, Robert, 1800-89. Kinellar 1833 (6/60)
FIFE see FYFE
FINCH, Charles Sydney, 1891-1974. St James/Beach Parish, Dundee 1925 (8/485, 9/504), Wilton, Glasgow 1930 (9/314), St George's, Hawick 1936-59 (9/115, 10/165)
FINDLATER, Alexander. 1666-1735 aged c.65.Avendale 1694 (3/223), Hamilton Second Charge 1695 (3/262), First Charge 1715 (3/260*, 8/260 - not 268)
FINDLATER, Andrew, 1810-85. Canada *post* 1832 (7/633)
FINDLATER, Charles, 1754-1838. West Linton 1777 (1/299), Newlands 1790 (1/285*) His wife was burnt to death
FINDLATER, Eric John, 1813-86. Ardentinny (miss.) 1838 (4/21) > FC 1843
FINDLATER, John, 1756-1825. Macduff 1790 (6/267), Glass 1796 (6/312 - not 306), Cairney 1799 (6/304*)
FINDLATER, Robert, 1785-1832 (of cholera). East Church, Inverness 1821 (6/468)
FINDLATER, Thomas, 1697-1778. West Linton 1731 (1/299, 8/66)
FINDLATER, William, 1784-1869. (ord. miss. 1808), Durness 1812 (7/103) > FC 1843 [see photograph from *EPL*]
FINDLAY, James, d.1682. Inchinnan 1665 (3/144), Glasford 1667 (3/254), Traquair 1672 (1/293), Eddleston 1674 (1/272)
FINDLAY, James, 1809-81. Original Secession Church 1835 > Broomknoll Chapel, Hamilton 1839 (3/222) > FC 1843
FINDLAY, John, d.1685. Gordon 1682 (2/152)
FINDLAY, John, 1751-1821. High Kirk Parish, Paisley 1781 (3/172)
FINDLAY, John, 1780-1846. Norrieston 1803 (4/358), St Paul's, Perth 1807 (4/239*)
FINDLAY, John, 1820-1905. Kirkoswald 1845 (3/47)
FINDLAY, John Agnew, 1862-1941. Sprouston 1891 (2/91), St Mary's, Edinburgh 1891 (1/114), Glencairn 1914-21 (2/317, 8/183) > Cairo?

FINDLAY, Peter Charles, 1850-1924. Rothes 1880 (6/350), Carpshairn 1881-1913 (2/402*, 8/203)
FINDLAY, Robert (of Drummore), c.1710-82. Inch 1739 (2/337)
FINDLAY, Robert (of Waxford), 1721-1814. Stevenston 1744 (3/123), Galston 1745 (3/40), St George's, Paisley 1754 (3/174), St David's, Glasgow 1756-83 (3/439), Prof. of Divinity, Glasgow Univ. 1783 (7/401*) *DSCHT*
FINDLAY, Robert, 1725-92. Dollar 1757 (4/306, 8/389)
FINDLAY, Robert, 1732-1811. Clatt 1760 (6/124)
FINDLAY, Thomas, d.1732. Morham 1699 (1/378), Prestonkirk 1702 (1/416*, 8/112)
FINDLAY, Thomas, 1801-75. West Kilbride 1832 (3/129, 8/236) > FC 1843
FINDLAY, William, 1756-1816. Eaglesham 1797 (3/388)
FINDLAY, William, 1789-1869. Kinedward 1826 (6/266) 'He habitually wore black kid gloves in the pulpit'
FINDLAY, William, d.1800 aged 46. Polmont 1784 (1/224)
FINDLAY, William, 1807-81. Canada 1841 (7/633) > Stirling Third/North Charge 1844 (4/330 - not 320), Stirling West Charge 1855 (4/327* 8/394)
FINDLAY, William. Advie 1872-5 (6/354)?
FINDLAY, William, d.1917. Saline 1886 (5/51) an ordained scientist
FINLAY, Robert, d.1733 aged c.55. Rosemarkie 1708 (7/22)
FINLAYSON, Alexander, 1692-1731. Eassie 1721 (5/260)
FINLAYSON, Alexander Wilson, 1884-1940. Fogo 1913 (2/17, 8/119), Campsie 1919 (3/378, 8/286, 9/241)
FINLAYSON, Francis, d.1710. Kilmarnock 1699 (3/106, 8/233)
FINLAYSON, James, 1743-1808. Sandsting 1770 (7/315), Symington (Lanark) 1783 (1/261), Carstairs 1794 (3/294*)
FINLAYSON, James, 1758-1808. Borthwick 1787 (1/303), Lady Yester's, Edinburgh 1790 (1/82), Old Greyfriars, Edinburgh 1794 (1/42) with Prof. of Logic, Edinburgh Univ. 1787; St Giles, Edinburgh 1799 (1/61*). Moderator 1802 (7/443)
FINLAYSON, James Macdonald, 1883-1945. Lonmay 1914 (6/230, 8/583, 9/607)
FINLAYSON, John, 1758-1829. Mid Yell 1805 (7/203) 'guilty of great impropriety of conduct'
FINLAYSON, John, c.1814-44. Cross 1840 (7/202, 8/692) > FC 1843
FINLAYSON, John, d.1833. Gaelic Chapel, Cromarty 1825 (7/7)
FINLAYSON, Joseph, d.1838. East Chapel, Hamilton 1802 (3/220)
FINLAYSON, Joseph Sage, 1849-1909. Burntisland 1880 (5/85, 8/424)
FINLAYSON, Richard. Brechin - r. 1576 (8/498)
FINLAYSON, Robert, 1793-1861. Knock 1829 (7/202), Lochs 1831 (7/204*) > FC 1843. The 'John Bunyan of the Highlands'
FINLAYSON, Thomas, d.1744. Dunbarney 1717 (4/205)
FINLAYSON, William Logie, 1887- k.1937. Kirkpatrick-Juxta 1918 (8/158, 9/134)
FINNAN, James, d.1796 aged 72. Colvend 1761 (2/261), Kirkpatrick-Irongray 1775 (2/289)
FINNIE, Alexander, d.1707 aged c.50. Dornock (Annan) 1684-1686/7 (2/245) > RC
FINNIE, John, d.1772. Blantyre - not admitted 1770 (3/228)
(FINNIE) FYNNIE, Robert. Hutton - r. 1568 (2/51), Mordington 1568 (2/56)
FINNIE, Robert, d.after 1692. Cathcart 1675-92 (outed and deposed) (3/281) > USA. Bertie
FISHER, Harold, b.1854. St John's Chapel, North Walls - 'certificated lay miss.' 1927 (7/257)
FISHER, James. Covington - r. 1567 (1/248)
FISHER, James, d.1640. Southdean 1626 (2/138), Yarrow 1635 (2/196, 8/154)

FISHER, James, 1697-1775. Kinclaven 1725-40 (dep) (4/162) > one of the four original members of the Associate Presbytery/Secession Church 1733. *DSCHT*

FISHER, James Annett, 1881-1963. Inversnaid, Buchanan (assistant) 1909 (n/e), Crossmichael 1912 (2/406, 8/204, 9/154, 10/90)

FISHER, James M'Naught. London 1844-52 (7/501)

FISHER, Matthew, 1819-91. Eday Mission 1847 (7/261), Deerness 1851 (7/214), Cross and Burness 1866 (7/260*, 8/699)

FISHER, Robert. Cambusnethan - minister (3/240) with Dalziel 1567 (3/247); Covington - minister 1576 (1/248) with Pettinain (3/318, 8/271) and Thankerton (1/250) former friar in Glasgow

[FISHER, Robert. Coupar Angus - v. 1571 (8/473)]

FISHER, Robert, 1716-82. Lauder 1747 (2/154), Colinton 1753 (1/4*)

FISHER, Robert, d.1752. Maybole 1720 (3/53, 8/222)

FISHER, Robert, 1834-91. Carnoustie 1860/3 (5/435), St Boswells 1879 (2/193*, 8/152)

FISHER, Robert Findlay, 1809-85. Flisk 1843 (5/157, 8/447)

FISHER, Robert Howie, 1861-1934. Skelmorlie 1885 (3/219), Jedburgh 1890 (2/129), St Nicholas/West Church, Aberdeen 1896 (6/40), Morningside, Edinburgh 1900 (1/85*, 8/13), St Cuthbert's, Edinburgh 1914-25 (1/99, 8/19)

FISHER, Thomas, 1669-1721. Barr 1693 (3/17), Auchtergaven 1698 (4/141), Rhynd 1699 (4/244*)

FISHER, Walter, 1749-1828. Cranstoun 1783 (1/310)

FISHER, William, d.1732 aged c.84. Dunoon 1669 (4/23), Eastwood 1681-9 (outed) (3/134), Aberfoyle - intruded 1696 (4/335*) One of the last episcopal ministers permitted to hold a parochial charge in Scotland. Bertie

FISKEN, Andrew (of Southerhouse), d.1755. Delting 1707 (7/307)

FISKEN, John, 1711-48. Delting 1745 (7/307), Tingwall 1748 - but drowned before induction (7/291)

FITHIE (or FETHIE), Arthur, d.1613. Airth 1582 (4/288), Kinnell 1587 (5/441, 8/512 - both as FITHIE), Inverkeilor 1598 (5/439*) [v. 1604 (8/512)]

FITHIE, Henry, d.1620 aged c.37. Kinnell 1612 (5/441), Lundie and Fowlis 1614 (5/355 - not 335)

FITHIE, Henry, d. before 1655. Benvie 1627 (5/350), Mains 1633 (5/358*)

FITHIE, James, c.1630-72. Montrose Second Charge - not appointed 1663 (5/413), Mains 1663 (5/358)

(FITHIE) FEITHIE (or FORTHIE), James, d.1689 aged c.53. Chaplain to Trinity Hospital, Edinburgh after 1679 (n/e), Peebles 1687 (1/287)

FITTS, Hugo. Holland 1689 (7/545), 1700 (7/537)

FITZPATRICK, James. Canada 1886-1921 (7/614 - n/i)

FLABERNE see FAIRBAIRN

FLECKFIELD, David, d.1729. Balfron 1691 (3/329)

FLEMING, Adam. [Whithorn - vicar-pensioner 1566 (8/197)] Whithorn - r. 1572 (8/198) former priest

FLEMING, Alexander. Glenholm 1599 (1/243), Closeburn (8/182) and Dalgarno 1612-*post* 1649 (2/309)

FLEMING, Alexander, d.1643. Morton 1623 (2/321)

FLEMING, Alexander, 1747-1830. Hamilton Second Charge 1789 (3/262)

FLEMING, Alexander, 1760-1844. Neilston 1804 (3/159)

FLEMING, Archibald (of Inchiyra), 1833-1900. Fullarton 1854 (3/38), St Paul's, Perth 1856 (4/240, 8/370)

FLEMING, Archibald, 1863-1941. Newton 1888 (1/338), Tron Parish, Edinburgh 1897 (1/138) > London 1902 (7/471*, 8/724, 9/720)
FLEMING, David, 1790-1860. Carriden 1816 (1/199, 8/39 - not Donald)
FLEMING, George, d.1734 aged c.55. Lundie and Fowlis 1711 (5/356, 8/493 - not Gideon)
FLEMING, Hugh, 1855-1928. Mordington 1885-1926 (2/59, 8/128 - as FLEMINGTON)
FLEMING, James. Ruthven - r. 1563 (8/478)
FLEMING, James. Kilbarchan - minister 1578 (3/148)
FLEMING, James, d.1583/4. East Kilbride - minister 1580 (3/267, 8/261)
FLEMING, James, 1590-1653. Yester/St Bathans 1625 (1/399), Newburn 1650-1 (5/223) ?
FLEMING, James. Ireland 1658 (7/529)
FLEMING, James, d.1702. Moneydie 1701 (4/225)
FLEMING, James, d.1723 aged c.32, Glenisla 1719 (5/262)
FLEMING, James, 1792-1888. Troon 1836 (3/77, 8/227)
FLEMING, James, 1826-87. Martyrs' Parish, Paisley 1853-64 (3/178), afterwards chaplain of Paisley Prison
FLEMING, James, 1842-1913. Stanley Chapel 1865 (4/253), Glenisla 1866 (5/263), Kettins 1868-1913 (5/265*)
FLEMING, James. Ceylon 1899-1900 (7/567)?
FLEMING, James Alexander, 1865-1924. St Thomas, Leith 1904 (1/160, 8/30), Carnoustie 1919-24 (5/435)
FLEMING, James Markland, 1824-1901. Stirling Prison chaplain 1865, Edinburgh Prison chaplain 1879-92 (7/456)
FLEMING, James William, 1855-1925. Argentina 1879 (7/681, 8/738)
FLEMING, John, *Sir*. Kirkcowan - r. 1567-80 (2/362)
FLEMING, John, 1682-1719. Castle Kirk, Edinburgh 1710 (1/184), Second Charge/West Church, Perth 1713 (4/234*)
FLEMING, John, 1711-87. Kilmacolm 1737 (3/212)
FLEMING, John, 1750-1823. Carrington 1790 (1/306), Colinton 1804 (1/4*) agriculturalist
FLEMING, John, 1785-1857. Bressay 1808-10 (7/281), Flisk 1811 (5/156), Clackmannan 1832-4 (4/302*), Prof. of Natural Philosophy, King's College, Aberdeen 1834 > FC 1843. An eminent zoologist *DSCHT* [see photograph from *EPL*]
FLEMING, John, 1831-57. Inverteil 1856 (5/101)
FLEMING, John, b.1902. Greenock Ladyburn 1927 (8/248, 9/230), Kells 1932 (9/155), Skirling 1936 (9/353), Kincardine-in-Menteith 1942 (9/449), Kirkmuirhill 1948 (9/349), Kilsyth Burns 1951 (9/246*, 10/145), Clunie 1957-62 (10/311*)
FLEMING, Lee M'Kinstry, 1858-1925. St Mungo 1889 (2/222, 8/160)
FLEMING, Matthew, alive 1677. Culross 1656- *post* 1673 (5/15)
FLEMING, Patrick, d.1682 aged c.69. Stobo 1640-67 (suspended), indulged 1681 (1/290)
FLEMING, Richard, *Sir*. Slamannan - minister 1565 (1/227) r. and vicar-pensionary 1569 (8/48), Linlithgow 1588 (8/45 - n/i)
FLEMING, Robert, primus, 1630-94. Cambuslang 1653-62 (depr.) (3/236, 8/254) > Holland 1677 (7/550) *DSCHT*
FLEMING, Robert, d.1656 aged c.46. Drumelzier 1645-8 (dep.) (1/268)
FLEMING, Robert, secundus, 1660-1716. Holland 1692 (7/547, 7/551, 8/729) > London 1698 (7/489*) *DSCHT*

FLEMING, Robert (of Wester Muckroft). Monigaff 1664 (2/372), Mearns 1669 (3/255), Kirkintilloch 1681-9 (3/482*, 8/310 – of Balloch) Bertie
[FLEMING, Thomas, *Sir*. Sanquhar - priest 1559 (8/185)]
FLEMING, Thomas. Hoy - r. 1570-80 (7/243) minister 1585-94, 1598-1605 (7/243), Stromness 1594-8, 1605 (7/251* x2)
FLEMING, Thomas. Fintray - v. and r. 1572/3 (8/538) minister 1573 (6/56, 8/277 - Fintry?)
FLEMING, Thomas, 1754-1824. Kirkmichael 1779 (4/164), Kenmore 1780 (4/183), Kirkcaldy St Brice 1788 (5/104), Lady Yester's, Edinburgh 1806 (1/83*, 8/13)
FLEMING, Thomas, d.1862. Gilmerton 1860 (1/148)
FLEMING, W. C. Ceylon 1900 (7/567)
FLEMING, William. East Kilbride - not admitted 1584 (3/267)
FLEMING, William, d.1717. aged 43. Houston 1703 (3/140)
FLEMING, William, d.1745. Inverkip 1692 (3/210)
FLEMING, William, d.1747. Kirkintilloch 1735 (3/483), Paisley Second Charge 1740 (3/168) Rev. John Fleming (1785-1857)
FLEMING, William, 1794-1866. Westruther 1826 (2/166), Old Kilpatrick 1829-32 (3/354*), Prof. of Oriental Languages, Univ. of Glasgow 1832, then of Moral Philosophy 1839 (7/406)
FLETCHER, Alexander, 1791-1836. Canada 1819 (7/633)
FLETCHER, Angus, c.1742-75. Ardnamurchan 1773 (4/107)
FLETCHER, David, c.1605-1665. Second Charge/Old Kirk, Edinburgh 1635 (1/74), Melrose 1641 (2/188) in conjunction with Bishop of Argyll 1662 (7/333*)
[FLETCHER, George. Kirriemuir - v. 1561-6 (8/483)]
FLETCHER, James, d.1690 aged c.60. Nenthorn 1660-2 (depr.) (2/83) - indulged 1669 (2/84*, 8/131)
(FLETCHER) FLAGEAR, John. Forgan - r. 1565-6 (4/203) former Canon of St Andrews Priory
(FLETCHER) FLESCHER, Robert, d.1588. Cupar-Fife - v. 1576 (8/443 - not 441)]
FLINT, John, *Sir*. Ayton - r. 1574 (2/30) former priest
FLINT, John, 1660-1730. Former Cameronian > Lasswade 1688 (1/330), New North Church, Edinburgh 1710 (1/143*) *DSCHT*
FLINT, Patrick, d.1692 aged c.42. Morton 1691 (2/321, 8/184)
FLINT, Robert. Ellem[ford] - r. 1567-85 (2/26)
FLINT, Robert, 1838-1910. East Parish, Aberdeen 1859 (6/5), Kilconquhar 1862-4 (5/211), Prof. of Moral Philosophy, Univ. of St Andrews 1864, Prof. of Divinity, Edinburgh Univ. (7/384*) 'From a shepherd's cottage he rose to a position of commanding distinction only equalled by that of Dr. Chalmers'. *DSCHT*
FLINT, William Craig, 1850-1933. England 1878 (n/e) > Fort Augustus 1885 -1921 (4/132, 8/344)
FLITTSBERRY, John. Cardross - exh. 1569 (3/335)
FLOCKHART, Alexander, d.1808. Symington (Ayr) 1802 (3/74)
FLOOKER, Andrew, d.before 1719. Cameron 1678-89 (depr.) (5/186, 8/454 - FLOCKER) > non-juror. Bertie
FLOWERDEW, James, d.1845. Eassie 1828 (5/260), Fordoun 1844 (5/468*)
FLYTER, Alexander, 1782-1866. New Parish, Rothesay 1811 (4/42), Alness 1820 (7/28*) > FC 1843
FOGGO, David Lindsay, 1808-83. Abercrombie 1844 (5/179)
FOGO, George, d.1655 aged c.49. Edzell 1639 (5/390), Strathcathro 1644 (suspended for drinking, card playing, &c.) (5/417*)

FOGO, George Laurie, 1847-1912. Germany 1871 (7/536) > Torthorwald 1883 (2/301, 8/180)
FOGO, John Laurie- (born LAURIE), 1798-1882. Row 1832 (3/366, 8/283). On his jubilee his congregation presented him with £2,500
FOGO, William (of Westerraw), d.1643. Dunblane 1619 (4/343), Callander 1623 (4/340)
FOGO, William, d.1684 aged c.58. Girvan 1666 (3/42), Bothkennar 1673 (4/300), St Ninian's 1676 (4/314)
FOGO, William. Canada 1868 (7/609)
FOIRHOUSE, Alexander. Dalmeny 1547-8 (8/40)
FOORD see FORD
FOOTE, Alexander Leith Ross, 1805-78. Brechin Second Charge 1834 (5/381) > FC 1843
FOOTE, Charles, d.1758 aged c.56. Kinfauns 1732 (4/216)
FOOTE, James, 1781-1856. Logie-Pert 1809 (5/404), North Church, Aberdeen 1825 (6/15*) > FC 1843. An accomplished violinist
FOOTE, Robert, 1742-1809. Eskdalemuir 1768 (2/232), Fettercairn 1773 (5/463*)
FORBES, Alexander, 1564-1617. Fettercairn 1588 (5/461) with Bishop of Caithness 1604 - consecrated 1611 (7/337), then Bishop of Aberdeen 1616 (7/329*)
FORBES, Alexander. Invergowrie - r. 1574 (5/344)
FORBES, Alexander, d.1640 aged c.62. Campsie 1629 (3/375)
FORBES, Alexander, c.1654-93. Kearn 1678 (6/121), Fintray 1681 (6/56) 'A young man, most expert in mathematics'. Bertie
FORBES, Alexander, 1690-1758. Forgue 1716 (6/254)
FORBES, Alexander, d.1708. Stewarton 1690 (3/125), Dyke 1692 (6/416*, 8/643)
FORBES, Alexander, 1722-58. Fetteresso 1750 (5/465)
FORBES, Alexander, 1802-57. Moonzie 1847 (5/170, 8/450)
FORBES, Alexander, c.1821-*post* 1875. Canada 1854 (7/633)
FORBES, Alexander. Grantown/Inverallan 1845-6 (6/363)?
FORBES, Alexander. Seafield 1846 (6/297)?
FORBES, Alexander. Canada 1855 (7/609)
FORBES, Alexander. India 1860-6 (7/694)
FORBES, Alexander Hay, 1884-1974. Cawdor 1909 (6/440, 8/648), Methil 1927 (8/433, 9/482), St Martin, Perth 1950-9 (9/431, 10/255)
FORBES, Arthur. Dyce - r. 1594 (6/54, 8/537)
FORBES, Arthur (of Echt), d.before 1610. Echt - minister 1567 (6/95) with Kemnay and Drumoak 1567 (6/50)
FORBES, Arthur, d.1663 aged c.48. Pitsligo 1640 (6/234), Innerwick 1646 (1/410), Fraserburgh 1652 (6/221*) with Turriff 1663 (6/271) 'Of too sweet a naure for so peverse a people'
FORBES, Arthur, d.1724. Port of Menteith 1697 (4/359)
FORBES, Arthur, d.1727. Oyne 1711 (6/178)
FORBES, Augustine Wentworth Scudamore, 1878-1945. Laurieston, Glasgow 1905 (3/422, 8/297), Alloa 1911 (4/294, 8/386), Aberdeen West/St Nicholas 1919 (8/535*, 9/570), Park, Glasgow 1932 (6/41*,9/285)
FORBES, David, 1715-91. Borgue 1752 (2/396)
FORBES, David, 1725-95. Laurencekirk 1760 (5/477)
FORBES, Donald, alive in 1702. Kilmuir-Easter 1687-1700 (dep. for immorality and sabbath breaking 'to a most scandalous degree') (7/58, 8/665)
FORBES, Duncan, alive 1680. Leslie 1645 (6/171), Pitsligo 1647 (6/234*, 8/585)
FORBES, Francis (of Camphill), 1752-1821. Grange 1779 (6/315)

FORBES, Francis, 1804-55. British Guiana 1837 (7/677*, 7/679)
FORBES, George. Portpatrick 1664 (2/350), Innerleithen 1666 (1/274), Traquair 1674-90 (dep. for drunkenness and negligence) (1/293*) Bertie
FORBES, George, 1738-99. Corgarff (miss.) 1764 (6/126), Leochel 1768 (6/135, 8/559)
FORBES, George (of Blelack and Inverernan), 1778-1834. Strathdon 1804 (6/139)
FORBES, Gordon, 1785-1833. Towie 1819 (6/142), Dyce 1822 (6/55)
FORBES, Henry/Harry, alive 1678. Wick c.1650s but not settled (7/141), Auldearn 1655-63 (6/436) > England. He witnessed 'several remarkable confessions' of witches in 1662
[FORBES, James. Tullynessle - v. 1573 (8/561 - not 564)]
[FORBES, James. Forbes - p. 1583 (6/145)]
FORBES, James, d.1642. Abercorn 1640 (1/189)
FORBES, James. Dunrossness 1662 (7/282)
FORBES, James, 1700-69. Kilchrenan 1731 (4/92), Kilmodan 1744 (4/31*) *DSCHT*
FORBES, James, 1813/4-51. Australia 1837 (7/587) > FC
FORBES, James, 1840-1921. Lybster (assistant) 1871 (7/128), Olnafirth (miss.) 1874 (7/308), Stenness (miss.) 1876 (7/250), Rendall (miss.) 1880 (7/228), South Ronaldsay 1880, (7/233*, 8/695)
FORBES, James, d.1900. Berwick-upon-Tweed 1864 (7/459) > Milton of Balgonie 1873 (5/115), Cranshaws 1876 (2/7), Cults 1879 (5/141*, 8/441)
FORBES, James Beattie, 1838-84 (drowned). Leslie 1870 (6/172)
FORBES, James David, 1809-68. Principal United College, St Andrews Univ. 1859-68 (7/416) scientist and layman
FORBES, James Grant, 1873-1938. Tullynessle and Forbes 1901 (6/145), Monymusk 1924 (6/177*, 8/570), Forteviot 1927 (8/364, 9/423)
FORBES, James Lawson, b.1853. Australia 1882 (7/588)
FORBES, John, c.1568-1634. Alford 1593 (6/117*) > Holland 1611-21 (7/547), 1621 (7/542*). Moderator of the forbidden General Assembly of 1605 (7/440) *DSCHT*
[FORBES, John (of Camphill). Monymusk - not admitted - v. 1572 (6/175)]
FORBES, John (of Corse), 1593-1648. Prof. of Divinity, King's College, Aberdeen 1620-34, 1635-41 (depr.) (7/369 x2, 8/713), North Charge, Aberdeen 1634 (6/14), Greyfriars, Aberdeen 1635 (6/8) one of the 'Six Doctors' of Aberdeen. *DSCHT*
FORBES, John. Auchterless 1627-41 (6/249)
FORBES, John, 1643-1708. Logie-Colstone 1677 (6/103), Kincardine O'Neil 1680 (6/101*) 'Distinguished for his eloquence, prudence, integrity and peaceableness' Bertie
FORBES, John (of Bithnie), d.1657/8. Kincardine O'Neil 1641 (6/101)
FORBES, John. St Nicholas/West Aberdeen - r. 1688 (8/535)
FORBES, John (of Pitnacadel), 1688-1769. Pitsligo 1717 (6/235), Deer 1719 (6/216*)
FORBES, John, 1731-63. Udny 1756 (6/207)
FORBES, John, d.1732. Slains 1714 (6/202)
FORBES, John, d.1733. Kirkintilloch 1727 (3/483)
FORBES, John, 1800-74. Newington, Edinburgh 1826 (1/86), St Paul's/East Parish, Glasgow 1828 (3/463*) > FC 1843
FORBES, John, 1802-99. Prof. of Hebrew, King's College, Aberdeen 1870-87 (7/369) layman. *DSCHT*
FORBES, John, 1804-80. Symington (Renfrew) 1840 (1/261, 8/56 - not 51)
FORBES, John, 1818-63. Sleat 1851 (7/175)
FORBES, John Dewar, 1825-1915. Wallacetown, Ayr 1850 (3/16) > CoE
FORBES, John Mackenzie, 1880-1939. Kirkmahoe 1907 (2/284, 8/176, 9/145)

FORBES, John Robertson, 1875-1936. Deerness 1898 (7/ 214), Canisby 1902 (7/118), Logie-Easter 1924-34 (7/65*, 8/667, 9/667)
FORBES, Lewis William, 1794-54. Boharm 1816 (6/338). Moderator 1852 (7/445)
FORBES, Oliver, b.1822. South Yell 1858 (7/305)
FORBES, Patrick (of Corse), 1564-1635. Keith 1612 (6/319), Bishop of Aberdeen 1618 (7/330*, 8/709) *DSCHT*
FORBES, Patrick, 1610-79. Holland 1641-3 (7/543 not 545) > Bishop of Caithness - consecrated 1662 (7/337)
FORBES, Patrick, 1776-1847. Boharm 1800 (6/338), Second Charge St Machar's, Aberdeen 1816 (6/23*). Moderator 1829 (7/444). Prof. of Humanity and Chemistry, King's College, Aberdeen 1817. Known as *Prosody*
FORBES, Robert. Kinellar - r. 1574-97, r. and exh. 1599-1600, 1601-5 (6/59)
FORBES, Robert. Forbes 1599 (6/146)
FORBES, Robert, c.1623-75. Logie-Colstone 1654 (6/103)
FORBES, Robert (of Finnersie), d.1652. Echt 1599,1602 (8/547) with Kinairney 1601 (6/95)
FORBES, Robert, d.1679. Alva 1675 (4/296, 8/387)
FORBES, Robert, 1778-1853. Monymusk 1814 (6/176)
FORBES, Robert, 1812-59. (ord. 1834) Woodside, Aberdeen 1836 (6/42, 8/535) `> FC 1843
FORBES, Robert Wilson, 1887-1928. Freuchie 1915 (5/158), Kirkmichael (Dumfries) 1918 (8/157), Methlick 1925 (6/200, 8/576)
FORBES, Thomas. Rafford 1601-*post* 1616 (6/427)
FORBES, Thomas. Monymusk 1617 (6/175), Leochel 1622-*post* 1647 (6/135)
FORBES, Thomas, d.1665 aged c.53. Tough 1640 (6/140), Keig 1651 (6/128*)
FORBES, Thomas, 1710-83. Slains 1734 (6/202), North Parish/Third Charge, Aberdeen 1749 (6/15)
FORBES, William. Cushnie - r. 1574 (6/136, 8/559)
FORBES, William, 1585-1634. Alford 1614 (6/118), Monymusk 1615 (6/175), St.Nicholas/Third Charge, Aberdeen 1616, 1620 (6/14), Principal of Marischal College, Aberdeen 1620-1 (7/357, 8/711 - date wrong), St Giles, Edinburgh Collegiate Charge 1622 (1/54), Old Kirk/South-East Parish, Edinburgh 1626 (1/69), first Bishop of Edinburgh 1634 (7/341*) *DSCHT*
FORBES, William. Meldrum 1588 (8/569); Kingoldrum 1590 (5/266) [v. 1588 (8/476)] with Lintrathen [v. 1603 (8/477)]; Kintore - minister 1593-1600 (6/168); Leslie 1600-*post* 1608 (6/171, 8/568) [v. 1588 (8/568)] with Lintrathen, Glenisla 1606-*post* 1613 (5/261)
FORBES, William (of Tillygreig), b.c.1593. Mortlach 1632-47 (6/326)
FORBES, William. Towie 1596 (6/141), Fraserburgh 1618 (6/221)
FORBES, William. Keig 1607-*post* 1624 (6/128)
FORBES, William. Kildrummy 1621 (6/132)
FORBES, William, d.1646. Tough 1633 (6/140), Innerwick 1640 (1/410)
FORBES, William, d.1668. Cadder 1664 (3/373)
FORBES, William, 1668-1738. Leslie 1701 (6/171), Tarves 1706 (6/204*, 8/577)
FORBES, William, d.1679. Second Charge Montrose 1640 (5/413), Inverurie 1643 (6/161*, 8/566)
FORBES, William, d.1762. Airth 1743 (4/290)
FORBES, William, 1767-1838. Gaelic Chapel, Aberdeen 1798 (6/6), Tarbat 1800 (7/75*)
FORBES, William, d.1771. Fordoun 1747 (5/468, 8/521)
FORBES, William, 1785-1858. Corgarff 1824 (6/126)

FORBES, William, 1841-1921. Craigiebuckler 1877 (6/49), Mannofield, Aberdeen 1881-1906 (6/12*)
FORBES, William Alexander Macfarlane, 1873-1933. Marykirk 1908 (5/480, 8/524, 9/553)
FORBES, William Augustus, 1882-1942. Argentina 1906-8 (assistant) (7/681) > Ringansay 1910 (7/266), Murroes 1919 (5/369, 8/495, 9/521)
FORBES, William John, 1879-1946. Latheron 1910 (7/127), Haddington Second Charge 1918, 38 (1/374, 8/95, 9/90 x2)
(FORD) FOORD, James, 1723-1810. Northumberland 1751 (7/519) > Lauder 1753 (2/154)
FORD, James Albert Munro, b.1883. (ord. Australia 1915) Ceylon 1929-33 (8/731, 9/764), Australia (n/e)
(FORD) FOORD, John, d.1674. Cranshaws 1655 (2/6)
(FORD) FOORD, Robert, d.1680 aged c.49. Garvald 1665 (1/363, 8/89)
FORDYCE, Alexander, d.1715 aged c.73. Rafford 1668 (6/427, 8/646) Bertie
FORDYCE, Francis. Sorn 1686 (3/68), Old Cumnock 1686-8 (outed) (3/25) Bertie
FORDYCE, George, 1683-1767. Corstorphine 1709 (1/7, 8/3)
FORDYCE, James, 1720-96. Brechin Second Charge 1745 (5/380), Alloa 1753 (4/293*, 8/386) > London 1760-75 (7/498) friend of Dr Johnson
FORFAR, James, 1844-1931. Norrieston 1870,78 (4/359), Martyrs' Church, Glasgow 1879-1917 (3/423, 8/297)
FORFAR, Patrick Thomson, 1829-90. England 1855 (7/487)
FORFAR, William, 1757-1844. Saline 1793 (5/51)
FORK, John, d.1727 aged 56. Killellan 1708 (3/142)
FORKE, John. Kirkbridge 1615 (2/326), Westerkirk 1623 (2/239)
FORMAN, Adam, 1760-1843. Carmunnock 1792 (3/380), Kirkintilloch 1811 (3/484*)
FORMAN, Adam, 1794-1865. Innerwick 1824 (1/411, 8/108) > FC 1843
FORMAN, James, d.1702 aged 59. Middlebie 1666 (2/253), Haddington Second Charge 1676 (1/372), First Charge 1678 (1/369*, 8/94)
[FORMAN, John. Anstruther Wester - v. 1563-73 (8/454), Kilrenny - v. 1563-73 (8/459)]
FORMAN, Ninan. Chirnside - r. 1567-91 (2/32)
FORREST, Alexander, d.1573. Logie Pert [p. and v. 1554, 1565 (8/503)] minister 1566 (8/503 - FEROUS)
FORREST, Alexander (of Huntlaw), d.1665. Kailzie 1613 (1/276), Hassenden 1613 (2/134*)
FORREST, Alexander, d.1683 aged c.61. Kirkton 1664 (2/130)
(FORREST) FOREST, Charles. Crawfordjohn - exh. 1567 (3/297)
FORREST, Daniel Alexander, 1888-1974. Ythan Wells 1917-48 (6/274, 8/595, 9/617, 10/354)
FORREST, David. Carluke - r. 1574-6 (3/284) with Thankerton (1/250)
(FORREST) FORRET, David, d.1672 aged c.71. Dunino 1638 (5/196), Forgan 1640 (5/203), Kilconquhar 1646 (5/209*, 8/459)
FORREST, James, 1843-1914. Barthol Chapel 1876 (6/186), Lonmay 1878 (6/229*, 8/583)
(FORREST) [FORAIT (or FORRAT), John, *Sir*. Ecclesjohn - p. 1566, 1577 (8/500)]
(FORREST) FORRET, John, *Sir*. Swinton - r. 1567-76 (2/59)
FORREST, John. Tulliallan - r. 1576-9 (4/363)
(FORREST) FORRET, John, d.1629 aged c.40. Newburn 1619 (5/223) > Holland 1628 (7/541, 8/728)

FORREST, John, d.1634 aged c.67. Prestonkirk 1593 (1/414), Humbie 1595 (1/375), Whitekirk 1599 (1/422*)
FORREST, John, d.1700. Tulliallan 1660-2 (depr.), 1690 (4/364* x2), Tillicoultry - indulged 1669 (4/361), Carmichael - indulged 1676 (3/288), Falkland 1691 (5/153), Prestonkirk 1692 (1/415, 8/112)
FORREST, John, 1742-74. Port-Glasgow 1754 (3/218)
FORREST, John. USA 1833-77 (7/663)
FORREST, Robert, d.1679 aged c.45. Dollar 1660 (4/306), Abbotshall 1664 (5/99*)
FORREST, Robert, d.1846 aged 78. Canada 1798 (7/634)
FORREST, Robert Gibb, 1838-1913. New Pitsligo 1865 (6/237), Macduff 1868 (6/267), West Coates, Edinburgh 1872 (1/142*, 8/26)
(FORREST) [FORRET, Thomas, d. by 1581. Logie-Murdoch - v. 1564-75, 1577 - as John (8/449 x2)]
[FORRESTER, Alexander. Inverkeillour - v. 1561-3 (8/512)]
FORRESTER (or FORREST), Alexander. Whitekirk - r. 1567 (1/422)
FORRESTER, Alexander. Colinton - r. 1567 (1/2)
FORRESTER, Alexander. Pentland 1588-9 (1/346)
FORRESTER, Alexander, d.1597. Liberton - minister 1562 (1/170), Jedburgh 1563,66 (2/125, 8/139) Tranent 1568-97 (1/395*, 8/103) former priest
FORRESTER, Alexander, 1611-86. St Mungo 1650-77 (2/221)
FORRESTER, Alexander, 1764-1836. West Linton 1790 (1/299)
FORRESTER, Alexander, 1805-69. Sorbie 1835 (2/377, 8/197) > FC 1843
FORRESTER, Alexander M'Caul, 1800-83. West Linton 1836 (1/300, 8/66)
FORRESTER, Andrew (or Alexander), d.1603/4. Dysart First Charge 1565 (5/85), 1571/2 (8/425) with Wemyss and Methil in 1567; Falkirk 1574 (1/205) with Airth and Bothkennar, [Kippen - v 1595 (4/199, 8/400)] former monk of Lindores Abbey
FORRESTER, Andrew, d.1631. Lasswade and Clerkington - r. 1588 (n/e); Glencorse 1588 (1/321); Corstorphine 1590 with Gogar 1593 (1/6) [v. (8/3)]; Tranent - not proceeded with 1597 (1/396 - n/i); Dunfermline Second Charge 1598 (5/34); First Charge 1610-16 (5/27); Collace 1620 (4/199*) died 'covered with debt and infamy', 'having appropriated money from the poor box' at Dunfermline in 1616
FORRESTER, Charles. Edinburgh Castle 1680-9 (depr.) (1/184) Bertie
FORRESTER, Charles. Dalry 1686 (2/407)
FORRESTER, Charles Grant, 1838-75. Prison chaplain in England (7/450) > Boarhills Mission 1871 (5/185) > South Africa (7/561*)
FORRESTER, David. Carluke - r. 1578 (8/265)
FORRESTER, David, d.1633 aged c.45. Denny 1610 (4/303), North Leith 1613 (1/154*) 1627 (1/155), Rathven 1620 (6/294)
FORRESTER, David (of Milnhall), 1634-97. Lauder 1659 (2/154, 8/144), Longforgan 1684 (5/352*) A partner in the Darien Scheme. Bertie
FORRESTER, Henry, d.1617 aged c.48. Larbert 1597 (4/310), Tulliallan 1600 (4/363*)
FORRESTER, James, 1676-1750. Coulter 1700 (1/246, 8/53)
FORRESTER, James, 1744-1808. Anstruther Wester 1768 (5/184), Kilrenny 1798 (5/214*)
[FORRESTER, John. Edinkillie - v. 1582 (8/643)]
FORRESTER, John. Forres - minister 1585-*post* 1597 (6/421, 8/644)
FORRESTER, John, d.1702. England 1687 (7/484) > West Church, Stirling 1696 (4/324, 8/394)
FORRESTER, John, 1707-31. Campsie 1729 (3/376)
FORRESTER, Laurence. Kirkcolm 1688-9 (outed) (2/338) Bertie

FORRESTER, Robert. Kirkchrist - r. 1568 (8/210), Kirkcormack - r. 1573-90 (2/415) [v. 1580 (8/206 - not 205)]
FORRESTER, Thomas, 1588-1642. Melrose 1627-38 (dep.) (2/187), 1657 (probably 1627, 8/152) *DSCHT*
FORRESTER, Thomas, 1635?-1706. Alva 1664-74 (4/296), Killearn 1688 (3/349), First Charge St Andrews 1692 (5/234), Principal of New College, St Andrews 1698 (7/421*, 8/718) *DSCHT*
FORRESTER, Thomas. Kincardine-in-Menteith 1651-81/2 (4/348)
FORRESTER, William, 1709-85. St Mungo (Dumfries) 1736 (2/221), Carstairs 1748 (3/294*)
FORRET see FORREST
FORSTER, Charles Edwin, 1870-1956. England > Tannadice 1917 (5/306), South Parish/Trinity, Aberdeen 1921-52 (6/32, 9/570, 10/331)
(FORSTER) FOBER, John. Glass and Dalmeath - r. 1585 (6/311)
FORSTER, William. Berwick-upon-Tweed 1696-1717 (7/458)
FORSYTH, Alexander. New Machar, Aberdeen - r. 1576 (6/66)
FORSYTH, Alexander. St Michael's, Dumfries 1585 (2/264), Craigie 1588 (3/22*), Abercrombie 1593-1605 (5/177*, 8/453) > England
FORSYTH, Alexander John, 1768-1843. Belhelvie 1791 (6/48, 8/536) chemist and inventor of the percussion lock - 'a man far ahead of his time'
FORSYTH, David, d.1594. Coldingham - r. 1571 (2/36), Bolton 1580 (1/356) [v. 1587 (8/87)], Polwarth 1581, 85 (2/27, 8/121), Legerwood 1592 (2/156), St Boswells 1593 (2/191) with Smailholm 1593 (2/161) [v. 1593 (8/146)]
FORSYTH, Gavin, alive 1661. Cathcart 1628-46 (3/381)
FORSYTH, Henry. Portmoak - r. 1573 (5/73) [v. 1573 (8/421)]
FORSYTH, Henry. Kirkintilloch 1656-62 (3/482)
[FORSYTH, James. Kilmany - v. 1570 (8/448)]
FORSYTH, James, d.1642 aged c.37. Cardross, Kilpatrick 1635-8 (3/353)
FORSYTH, James (of Tailyeartoune), d.1675. Slamannan 1644 (1/228), Larbert and Dunnipace 1645-9 (depr.) (4/310), Muckhart 1656 (5/68), Airth 1660 (4/290), First Charge Stirling 1665 (4/319)
FORSYTH, James, d.1683. Monzie 1637 (4/279), Kinross 1665-79 (5/66*)
FORSYTH, James, d.1713. Craig 1699 (5/385)
FORSYTH, James, d.1720. Muckhart 1662 (5/68), Bothkennar 1665 (4/300), Clackmannan 1673 (4/301), St Ninian's, Stirling 1687-90 (depr. for celebrating the incestuous marriage of a man to his first wife's neice) (4/314*, 8/392)
FORSYTH, James, c.1732-90. Belhelvie 1766 (6/48)
FORSYTH, James, 1797-1879. Morham 1832 (1/379), St Nicholas, Aberdeen 1843 (6/40*)
FORSYTH, James, 1818-82. Lochee 1845,80 (5/334)
FORSYTH, James Shepherd, 1826-98. London 1877 (7/466)
FORSYTH, John. Kirkintilloch 1620-45 (3/482, 8/309)
FORSTYH, John. Northumberland *post* 1662 (7/461)
FORSYTH, Morris, 1770-1838. Mortlach 1805 (6/328)
FORSYTH, Stephen, 1863-1924. St Serf's, Springburn (Glasgow) 1908 (n/e), Chapelshade, Dundee 1911 (5/325)
FORSYTH, Walter Grant, b.1864. Australia 1898 (7/588) > Wilton, Glasgow 1901-9 (3/477) > England 1909
FORSYTH, William (of Greens), 1707-93. Glengairn (miss.) 1748 (8/548 - n/i), Aboyne 1754 (6/78)

FORSYTH, William, 1825-1907. Ardersier 1846 (6/435), Dornoch 1853 (7/86), Abernethy (Speyside) 1863 (6/363*, 8/615 - not 675)
FORSYTH, William, 1835-1908. New Luce 1863 (2/347, 8/190)
FORTERIE (or FORTERINUS), Isaac. Holland 1630-7 (7/554) > England
FORTESCUE, John Faithful Irvine, 1883-1957. Congregational minister 1920 > Caldwell (CoS) 1926 (8/237, 9/214, 10/123)
FOTHERINGHAM, Alexander, d.1640 aged c.44. Lundie - not settled 1620 (5/355), Muckhart 1622 (5/68)
[FOTHERINGHAM, David. Moffat - p. and v. 1601 (2/216)]
FOTHERINGHAM, James. Coulter - exh. 1563 (8/53), Carstairs - exh. 1570, minister 1576 (3/292); Lanark - r. 1574 [but 3/306 says RAIT]; Roberton - r. 1581 (3/323) with Carmichael 1586-8 (3/287, 8/287); Crawfordjohn - r. 1589-91 (3/297); Crawford 1568,69 (8/266), 1593-*post* 1601 (3/295) former Dominican Friar, Glasgow
FOTHERINGHAM, John. Galashiels - r. 1565-7 (8/149)
FOTHERINGHAM, John. Walston - exh. 1567 (1/262 - with Thomas LINDSAY) with other charges
FOTHRINGHAM, James. Inverarity - minister 1563-8 (5/292, 8/482) with Meathie (8/482) and Kinnettles (5/294); Glenluce - 1564 (2/347) with Saulseat and Inch
FOTHRINGHAM, James. Ballumbie 1604 (5/369)
FOULIS, Adam. Whithorn - minister 1563 (8/197); Heriot (1/322) with Newbattle 1570 (1/331); Cambuslang 1572 (3/234, 8/254)
[FOULIS, Adam. Lintrathen - p. 1571 (8/476)]
FOULIS, Alexander, d.1698 aged c.57. Carmichael 1665 (3/288), Innerwick 1666-89 (depr.) (1/410, 8/108*) Bertie
FOULIS, David, alive 1683. Bedrule 1633 (2/103), Oxnam 1634-9 (2/135*)
FOULIS, James. Dunkeld 1562 (4/154)
FOULLAR see FULLARTON
FOULZIE, Robert see FOWLZIE, Gilbert
FOWLER, Charles. c.1817-43. Abercrombie 1843 (5/179), Auldearn 1843 (6/437*)
(FOWLER) FULLAR, David. Auldbar - r. 1563 (8/479), 1567 (5/278)
FOWLER, James, d.1667 aged c.78. Kinfauns 1623 (4/216)
FOWLER, James, *bapt.* 1759-1814. Fort Augustus (ord.miss.) 1791 (4/132), Urquhart and Glenmoriston 1799 (6/482*)
FOWLER, James Charles, 1808-66. Roxburgh Place Chapel, Edinburgh 1834 (1/187), St Luke's, Glasgow 1837 (3/449 - as John), Ratho 1843 (1/183*)
FOWLER, Thomas. Kinnoull 1665-89 (depr. but remained until 1697) (4/219) Bertie
[FOWLER, William, c.1560-1612. Hawick - p. 1585 (2/112)] politician, author and spy
[FOWLIE, Adam. Tealing - minister 1568 (8/496)
(FOWLIE) FOWLZIE (or FOULSIE), Gilbert, d.before 1595. Kirkwall First Charge – minister 1561 (7/221), Harray - minister 1563 (8/696) 1570 (7/238 - as Robert) former priest
FOWLIE, John, b.1855. Australia 1882 (7/588) > Canada 1888 (7/614 - n/i)
[FOWLIE, Robert. Kirkwall - v. 1561 (8/694 - not 494) with Birsay and Harray (8/696)]
FOYER, Archibald, d.1710 aged 42. Stonehouse 1696 (3/280)
FOYER, John Wallace, d.1905. Kilry 1877-1905 (5/265)
FRAME, Allan, 1764-1806. Pettinain 1806 (3/320)
FRAME, Hugh Fulton, 1893-1957. Forgan 1921 (5/205, 8/458, 9/496), Lesmahagow Old 1942 (8/458, 9/352, 10/211)

FRAME, James, 1726-1803. Dalziel 1759 (3/249), Alloa 1760 (4/293*)
FRANCIS, David Lawrence, 1856-1928. Raith 1888-1927 (5/107, 8/430)
FRANCIS, James, 1871-1943. Twechar Chapel 1904 (3/485), Cowdenbeath 1911 (5/13), St Thomas, Glasgow 1913 (3/467), Cartsburn, Greenock 1919 (3/199*, 8/247, 9/229)
FRANK, William. Soutra 1567 (1/320) with Fala and Humbie (1/375) [v. 1566 -*post* 1576 (8/95)]; Lauder 1574 (2/153)
FRANKÉ, George Roosmale Cocq. Ceylon 1891 (7/567)
FRANKLIN, Foster, 1889-1968. Kilmacolm Old 1921 (8/249, 9/235), Corstorphine 1940-59 (9/10*, 10/7)
FRASER, Alexander. Gamrie before 1585 (6/259) [v. 1584 (8/592)]
FRASER, Alexander. Lochalsh - r. with Lochcarron 1594, minister 1580 (7/154)
FRASER, Alexander, 1606-83. Petty 1633-81 (6/478)
FRASER, Alexander. Pert 1608-*post* 1616 (5/405)
FRASER, Alexander. Botriphnie 1614-50 (6/301)
(FRASER) FRISELL, Alexander. Girthon 1619 (2/409)
FRASER, Alexander, c.1630-97. Abbotshall 1664 (dep.), 1692 (5/99 x2), Daviot 1664-72 (depr.) (6/448*, 8/650) 'A disorderly person'
FRASER, Alexander. Sleat 1640 (8/685)
FRASER, Alexander, c.1690-1752. Alvie 1713 (6/356), Inveraven 1721 (6/344)
FRASER, Alexander, 1711-78. Avoch 1736 (7/2), Third Charge Inverness 1754 (6/465), Second Charge 1763 (6/462)
FRASER, Alexander, 1728-1812. Kilmallie 1760 (4/134)
FRASER, Alexander, 1749-1802. Kirkhill 1778 (6/474)
FRASER, Alexander, d.1750. Croy 1703 (6/441), Urquhart and Logie-Wester 1715 (7/47), Second Charge Inverness 1727 (6/462*, 8/652)
FRASER, Alexander, 1750-1821. Third Charge Inverness 1778 (6/465), Second Charge 1798 (6/462), First Charge 1801 (6/458*, 8/651)
FRASER, Alexander, c.1758-1828. Coll 1780 (4/109), Torosay 1791 (4/124*)
FRASER, Alexander, d.1779 aged c.58. Fraserburgh 1754 (6/222)
FRASER, Alexander, 1804-83. Cawdor 1828 (6/440), Kirkhill 1837 (6/474*) > FC 1843. Chaplain to the Highland Brigade in the Crimea
FRASER, Alexander. East Strathaven Chapel - parish catechist c.1846-9 (3/225 - n/i)
FRASER, Alexander, 1863-1941. Canada 1897 > Small Isles 1909 (7/178), Salen 1911 (4/119), Applecross 1916 (7/145), Glenshiel 1917 (7/151*, 8/680), Dunnett 1929-32 (8/677, 9/679)
FRASER, Alexander Douglas, 1898-1955. Kelvinside, Glasgow 1925 (8/296, 9/276), Skelmorlie 1929 (9/238), Park, Glasgow 1938-52 (9/285), Kilmaurs St Maur's 1953 (9/198), Gartly 1954-5 (9/626, 10/359)
FRASER, Alexander Falconer, 1855-93. Middle Parish Paisley 1878-81 (3/180)
FRASER, Andrew, 1656-1711. Lochgoilhead 1682 (4/37), Rothesay 1685-9 (depr.) (4/40*) Bertie
FRASER, Andrew, 1800-74. Oyne 1843 (6/179)
[FRASER, Andrew Dow, *Sir,* d.before 1567/8. Urray - v. 1547-8 (8/662)]
[FRASER, Archibald. Markinch 1580 - v. 1580 (8/432)]
FRASER, Arthur, 1868-1947. Edgerston 1917-43 (8/137, 9/114)
FRASER, Charles, 1839-1914. Freuchie 1877/80 (5/157, 8/447)
FRASER, Charles, 1863-1944. Croy 1890-1933 (6/442, 8/648, 9/651)
FRASER, Charles Mackenzie. Graemsay Mission 1907 (7/245) lay miss.
FRASER, Colin, 1781-1853. Fort Augustus 1815 (4/132), Kiltarlity 1823 - where he was violently and protractedly opposed (6/470*)

FRASER, Colin Mackenzie, 1801-1927. South Africa 1824 (7/561)
FRASER, Daniel, 1818-1900. FC 1844 > Kildonan 1875 (7/91)
FRASER, David, 1794-1865. New Parish Rothesay 1821 (4/42), Dores 1823 (6/451*), Nigg 1844 (7/67*)
FRASER, David Denholm, 1871-1948. Sprouston 1901-38 (2/91, 8/133 - not 103, 9/111)
FRASER, Donald, k.1572. Killearnan 1560 (7/10) former priest
FRASER, Donald ('Black Donald'). Kilmorack 1573-*post* 1590 (7/39) with Wardlaw
FRASER, Donald, c.1620-84. Kilmorack 1641 (7/39), Urquhart 1665 (7/46*, 8/662)
FRASER, Donald. St Mary's/Third Charge Inverness 1640 (6/465)
FRASER, Donald, 1748-1812. Killearnan 1744 (7/12), Urquhart 1757 (7/47*)
FRASER, Donald, 1783-1836. Kirkhill 1802 (6/474)
FRASER, Donald, 1822-69. Glengarry 1855 (4/133), Fearn 1857 (7/57 - not 52)
FRASER, Donald, b.1864. England 1891-3 (7/487) > Australia (7/588*)
FRASER, Donald, d.1891. Canada 1867 (7/634)
FRASER, Donald Allan, 1793-1845. Canada 1817 (7/614, 7/659*)
[FRASER, Donald Dow (or Donald Dow MacTaggart), *Sir*, d.1598. 'unplaced minister' 1576 (8/660), Tarradale 1579-*post* 1589 (7/51) [Kiltarlity - v. 1592 (8/652) with Kirkhill (6/472) and Kilmorack (6/468)]
(FRASER) FRAZER, Farquhar, c.1606-80. Tiree 1633 (4/119, 8/341)
FRASER, George. Drumoak/Dalmayock - r. 1567 (6/50)
FRASER, George. Durris 1568 (6/52)
FRASER, George, c.1590-1633. Boharm 1623 (6/336*)
FRASER, Hector, d.1729. Kincardine (Tain) 1699 (7/60), Edderton 1709 (7/53)
[FRASER, Homer, *Sir*. Erskine - p. 1561 (8/246), Rosskeen - v. 1569 (8/668)]
FRASER, Hugh, *bapt.*1643-1712. Kiltarlity 1667 held after) 1689 (6/469) > non-juror. Bertie
FRASER, Hugh. Croy 1663-1700 (dep. for bigamy) (6/441) Bertie
FRASER, Hugh, 1780-1865. Oban Chapel 1807 (4/101), Kilmore 1809 (4/95), Ardchattan 1817 (4/82*, 8/332) > FC 1843
FRASER, Hugh, 1835-94. Berriedale 1864 (7/113), Fearn 1869 (7/57, 8/665) not same as below
FRASER, Hugh, d.1923. Berriedale 1862 (7/113), Macduff 1863 (6/267), Alvah 1858 (6/248) not same as above
FRASER, Ian Roderick, 1868-1913. Southwick 1896-1900 (2/295) > India 1900 (7/572)
FRASER, James (of Phopachy), 1634-1715. Kirkhill 1661 (6/473, 8/653) traveller and adventurer, left undisturbed at the Revolution. Bertie
FRASER, James (of Brea), 1638/9-98/9. Culross 1689 (5/15), Inverness Second Charge 1695 - not sustained (6/461) *DSCHT* - 'persecuted Covenanter'
FRASER, James. Dunoon 1661 (4/23), Ellon 1664-77 (6/190)
FRASER, James. Kilfinichen 1667 (8/339)
FRASER, James (of Kirkton), d.1689. Strathmartine 1653 (5/360), Arbroath 1653-69 (5/424*)
FRASER, James (of Pitcalzean), 1700-69. Alness 1726 (7/27) *DSCHT*
FRASER, James, d.1736. Daviot 1729 (6/449)
FRASER, James, 1756-1828. Drumoak 1786 (6/51)
FRASER, James, 1800-74. Canada c.1837 (7/607)
FRASER, James, 1814-1902. Colvend 1844 (2/262, 8/170)
FRASER, James, 1826-67. St Clement's, Aberdeen 1850 (6/28), St John's, Glasgow 1861 (3/448), St Michael's, Dumfries 1867 (2/267, 8/172)

FRASER, James, 1834-1924. Fort Augustus 1876 (4/132), Erchless 1881-1914 (6/452*, 8/651)
FRASER, James, 1838-1914. Tarbert 1864 (4/20), Dingwall 1867 (7/35), Logierait 1872 (4/189), Blair Atholl 1876 (4/146*, 8/347)
FRASER, James, 1856-1921. Greenbank Chapel 1883,89 (3/138, 8/239)
FRASER, James H. M., d.1921. Rothesay Gaelic Chapel (lay miss.) 1878-83 (4/43)
FRASER, James William, 1841-1913. Canada 1866 (7/607, 7/614)
FRASER, James William, 1862-1906. Kirkmichael 1897 (6/368, 8/619)
FRASER, John. Convinth/Conveth - minister 1574 with Comar (6/471) former Prior of Beauly Abbey
FRASER, John. Wiston - r. 1575-8 (3/321)
FRASER, John, d.1606. Rosskeen 1595 (7/67)
FRASER, John. Kincardine O'Neil 1638-41 (6/101)
(FRASER) FRAZER, John, 1647-1702. Sorobie 1677 (8/338), Tiree 1678 (4/119, 8/341) Bertie
FRASER, John (of Pitcalzean), d.1711 aged c.53. USA 1685-9 (7/663) > Glencross 1691 (1/322), Alness 1695 (7/26*)
FRASER, John, 1746-1804. Kilmorack 1769 (7/39)
FRASER, John, 1750-1800. St Columba's/Gaelic Chapel, Glasgow 1788 (3/437), Kiltarlity 1792 (6/469*)
FRASER, John, 1752-92. (ord. miss. 1784), Lochs 1784 (7/203)
FRASER, John, 1784-1850. Meldrum 1814, Cluny 1822 (6/88)
FRASER, John, d.1812 aged 59. Libberton 1784 (1/255)
FRASER, John, 1815-45. Gartsherrie 1844 (3/251)
FRASER, John, 1827-1904. Petty 1852 (6/480, 8/654)
FRASER, John, 1863-1944. Kinglassie 1897 (5/98, 8/429, 9/476)
FRASER, John, 1891-1963. Kintore 1920 (6/170, 8/568), North Parish, Dunfermline 1928 (8/410, 9/460), St Ninian's, Grange 1937,39-62 (9/627 x2, 10/359)
FRASER, John, d.1900. Nigg 1865 (7/67)
FRASER, John Annand, 1894-1985. Humbie 1923 (8/95 - not James), Hamilton Second Charge 1931 (9/331 x2), First Charge 1931 (9/331), Hamilton Old 1949 (10/96), Aberdalgie 1960-70 (10/249*, 11/267). Moderator 1958
FRASER, Joshua. Canada 1865 (7/634)
FRASER, Lachlan. Bracadale 1642 (or before 1641?) (7/166, 8/683), Kilmallie 1669-*post*1681 (4/134, 8/338)
FRASER, Lewis, *Sir*. Longcastle - exh. 1567 (2/366 - n/i) with Mochrum - exh. from 1567, minister 1569, r. 1572 to 1586 (2/369, 8/195)
FRASER, Michael, d.1726. (ord.1672) Daviot 1673-*post* 1694 (6/448) Bertie. Asked in 1675 to 'abstain from all limning and painting which hitherto has diverted him from his ministerial employments'
FRASER, Paul, d.1609. Stracathcro 1567 (5/417) [v. 1583/4 (8/507)]
FRASER, Paul, 1731-1827. Glencoe (miss.) 1761 (4/85), Fort William/Duncansburgh 1761 (4/130), Craignish 1765 (4/3), Second Charge Inveraray 1789 (4/12*)
FRASER, Robert. Kinnoir/Huntly - minister 1563, 1567 (6/316, 8/607)
FRASER, Robert George, 1832-1905. St Thomas, Leith 1864-1900 (1/160, 8/30)
FRASER, Robert William, 1810-76. Burntisland 1843 (5/84), St John's, Edinburgh 1844 (1/109*, 8/21)
FRASER, Roderick, 1824-80. Cross (Lewis) 1857 (7/202), Uig 1859 (7/208*)
FRASER, Roderick, 1894-1963. Rousay 1923 (7/269, 8/700 - n/i), Lintrathen 1925 (8/477, 9/661, 10/378), Dingwall 1929 (8/659)

FRASER, Simon, 1723-1824 (drowned). Glenmoriston 1799 (6/453), Stornoway 1815 (7/206*)
FRASER, Simon, 1765-1845. Kilmorack 1806 (7/39, 8/660)
FRASER, Simon, 1806-87. Canada 1835-40 (7/609) > Fortrose 1842 (7/9*) > FC 1843
FRASER, Simon, 1808-62. Ardersier 1843 (6/435), Kilmorack 1846 (7/40*)
FRASER, Simon, d.1823. British West Indies 1821 (7/666)
FRASER, Simon Cumming. Canada 1844 (7/634)
FRASER, Thomas. Unst 1632-7, 1661, 1665 (7/298 x2)
FRASER, Thomas, 1640-1714. Suddie 1669 (7/18, 8/657) Bertie
FRASER, Thomas. Kinnell 1705-8 (dep. for drunkenness) (5/442)
FRASER, Thomas, d.1729. Dores 1683 (6/451) Bertie says Boleskine 1705-29
FRASER, Thomas, 1765-1834. Coll 1796 (4/109), Third Charge Inverness 1801 (6/465), First Charge 1821 (6/458*)
FRASER, Thomas, d.1766. Boleskine 1713 (6/446)
FRASER, Thomas, 1791-1884. Canada and USA 1827 (7/634)
FRASER, Thomas, 1822-85. Croy 1853 (6/442, 8/648)
FRASER, Thomas, 1836-1910. Seafield 1873 (6/297), Cawdor 1876 (6/440*)
FRASER, Thomas, d.1913. Newport Chapel 1871/5 (5/226)
FRASER, William. Greenlaw - r. 1570-90 (2/18)
FRASER, William (of Phopachy), 1605-59. Kilmorack 1633 (7/39), Killearnan 1640 (7/11), Second Charge Inverness 1648 (6/460, 8/652). Had 24 children
FRASER, William, d.1626 aged c.34. Lhanbryd 1623 (6/400)
FRASER, William, c.1634-1710. Kilmorack 1674 (7/39, 8/660) Bertie
FRASER, William. Tyrie 1643 (6/245)
FRASER, William. Duthill 1664 (6/360)
FRASER, William, d.1665. Rothiemurchus 1614 (6/372) with Alvie 1614, 1616 (6/355), Kiltarlity 1618 (6/468*, 8/652)
FRASER, William. Slains 1665-99 (dem. on being suspected with his son of poisoning his first wife) (6/202)
FRASER, William, 1742-1810. Tyrie 1773 (6/245)
FRASER, William, primus, 1753-1829. Kintra (miss.) 1787 (4/92*), Gigha 1794 (4/55), Kilchrenan 1802 (4/92*) suggested the construction of the Crinan and Caledonian Canals. 'His life was embittered by the litigiousness and oppression of one of this heritors'
FRASER, William, 1754-1817 (drowned). Small Isles 1816 (7/177)
FRASER, William, secundus, 1801-72. Kilchrenan 1827 (4/93) > FC 1843 > Australia 1859 (7/588)
FRASER, William, 1809-74. Ulva 1844 (4/124)
FRASER, William, 1821-81. Blairgowrie 1853 (5/257)
FRASER, William, d.1840. Fort William 1790-3 (4/130), Boleskine 1800 (6/446)
FRASER, William, 1864-1920. St Mary's, Inverness 1905 (6/467), Shurrery 1911-16 (7/135*)
FRASER, William Crawford, 1855-1942. Carlisle 1888-96 (7/464) > hospital chaplain, Edinburgh 1904 (7/454, 8/722, 9/795)
FRASER, William Duncan, 1837-1913. Maud 1878-83 (6/230)
FRASER, William Forsyth, d.1901. Australia 1877 (7/588)
FRASER, William Ruxton, 1832-97. Maryton 1867 (5/407)
FRATER, Arthur Wellesley, b.1852. Holland 1884 (7/545) and Belgium (7/549*)
FRAZER, George, 1721-1807. Redgorton 1756 (4/242), Moneydie 1762 (4/225 - indexed FRASER)
FRAZER, John, 1778-1829. Sunderland 1816 (7/482) > Old Cumnock 1819 (3/26)

FRAZER, Joseph M'Neill, 1860-1929. Langside, Glasgow 1897,1901-26 (3/421, 8/296)
FREEBAIRN *see* FAIRBAIRN
FREELAND, James, d.1716. Ireland 1675 (7/529)
FREELAND, John, d.1751. (England) London 1747 (7/468)
FREELAND, John, 1892-1961. St Andrew's, Perth 1919 (4/238, 8/369), Keith 1927-35 (8/608, 9/628), Glasgow Woodside 1945 (9/314), Ashkirk 1953 (9/113, 10/71)
FREELAND, William, 1775-1847. Buchanan 1806 (3/334)
FREELAND, William, c.1802-72. Ireland 1828 (7/529) > East Church, Airdrie 1844 (3/220 - not 221), St Mary's, Dumfries 1845 (2/271), Balmaghie 1847-52 dep. (2/394*) > USA, then Canada
FREER, George, d.1750. Lethendy 1698 (4/166)
FRENCH, James. Hume with Stitchel and Ednam 1596-*post* 1613 (2/94*); Eccles 1607 (2/12) [Hume and Stitchel - v. 1605 (2/92)]
FRENCH, James. Annan 1605 (2/241) [p. and v. 1605 (8/165)], [Cummertrees - p. and v. 1605 (8/166)]
FRENCH, James, d.1629 aged c.56. Penicuik 1599 (1/343)
FRENCH, James, 1768-1835. Carmunnock 1786 (3/380), East Kilbride 1791 (3/268*) tutor to Sir Walter Scott before 1778
FRENCH, James, 1782-1826. Kirkmaiden-in-Rhinns 1817 (2/341)
FRENCH, James, 1811-80. St Bernard's, Edinburgh 1843 (1/91), Second Charge Dunfermline 1845 (5/36), First Charge 1870 (5/33*)
FRENCH, James, 1839-1927. Kirkfieldbank (miss.) 1870 (3/305), New Lanark Mission 1876,1896-1914 (3/310*, 8/270)
[FRENCH, Patrick. Linlithgow - v. 1559-*post* 1588 (1/214, 8/45)]
FRENCH, Robert. Eccles - minister 1563, 1567, 1595 (2/12), Hume 1574 (2/94, 8/118), Legerwood 1591 [v. 1592 (8/145)] [Greenlaw - v. 1573 (2/18, 8/119)]
FRENCH, Robert. Covington - minister 1599 (1/248)
FRENCH, Robert, d.1617. Holywood 1607 (2/275)
FREW, David, 1863-1946. Urr 1892-1937 (2/308 - not 307, 8/181, 9/150)
FREW, Robert, b.1857. Jewish missionary 1901 > CoS 1907 (7/715) > CoE
FRIDGE, Alexander, 1840-1917. Lunan 1867-1906 (5/447, 8/513)
FRISELL see FRASER
FRIZELLE, Robert, 1851-1935. Ireland 1881 > Second Charge Cupar 1892 (5/147), First Charge 1915 (5/146*, 8/443)
FROOD, Brice, 1829-80 Glenluce 1858 (2/349, 8/191)
(FRUDE) FUIRD, George. Dalmeny - minister 1562 (1/200)
FRUDE, John. Dalmeny - minister 1565 (1/200)
FRY, Samuel Campbell, 1851-1922. St Columba's, Oban 1878 (4/103), Flowerhill, Hamilton 1880 (3/251), Girvan 1888 (3/43*, 8/218)
FULLAR see FOWLER
FULLARTON, Andrew, d.1711. Falkirk - 'Proposed Second Charge' 1706 (1/209), Ayr Second Charge 1708 (3/12)
FULLARTON, Archibald, d.1898. UP Church > Cartsburn 1865-97 (3/198)
FULLARTON, David, d.1659. Edzell 1644 (5/390, 8/500)
FULLARTON (or M'CLOY), Donald. Kilmodan 1611-51 (4/30, 8/318) 'A gangrene had eaten away a great part of his face'
FULLARTON, Henry, 1566-1618. Forfar 1607 (5/285)
FULLARTON, Henry M'Intosh Robertson- (born ROBERTSON), 1834-95. Newmains, Hamilton 1860 (3/244), Bo'ness 1868 (1/197*, 8/38)
FULLARTON, Hugh/Hew, d.1608 aged c.50. St Michael's, Dumfries 1586 (2/264), Kilmarnock 1601 (3/104)

FULLARTON, James, d.1599. Navar - r. 1563 (8/502), Kinneff - r. 1567 (5/472), Edzell 1573 (5/390, 8/500 - John) with Dunlappie, Lethnot, Lochlee (5/401) and Navar (5/400) in 1574
FULLARTON, James, d.1640 aged 42. Beith 1624 (3/82)
FULLARTON, James, d.1687. Dunnet 1679 (7/120), St Ninian's 1684 (4/314, 8/392)
FULLARTON, John, d.1595. Kirkconnel - r. 1568, exh. 1568-72, v. and minister 1576, 1580 (2/318, 8/184), Sanquhar 1574 (2/324) [Traquair - v. 1574 (8/180)]
FULLARTON, John (of Greenhill), c.1645-1727. Kilmodan 1669 (4/30 - or M'CLOY), First Charge Paisley Abbey 1684-9 (outed) (3/165*, 8/243), non-juring College Bishop 1705, Bishop of Edinburgh and Primus 1720. Bertie
FULLARTON, John, secundus, 1735-1802. Dunlop 1760 (3/92), Dalry 1762 (3/85)
FULLARTON, John, primus, d.1761. Dalry 1717 (3/85)
FULLARTON, Robert, c.1700-62. Glassary 1727 (4/7)
(FULLARTON) FOULLAR, Thomas. Lethnot - r. 1567-86 (5/398)
FULLARTON, Thomas. Lochlee - r. 1588-90 (5/401)
FULLARTON, William, c.1610-68. Rafford 1644 (6/427)
FULLARTON, William, d.1620. Largs 1585-6 (3/214), Kilmaurs 1589 (3/112 - as Hew), Dreghorn 1590 (3/87) [v. 1589 (8/230 - indexed FULLAR)] 'called before the Privy Council for intercommuning with a trafficking priest'
FULLARTON, William (of Craighall), d.after 1679. St Quivox 1642-69 (depr.) (3/66), Coylton - indulged 1672 (3/20)
FULLERTON, Alexander, 1737-87. St Clement's, Aberdeen 1774 (6/28)
FULLERTON, George, 1862-97. Winchburgh 1892 (1/237)
FULLERTON, James, d.1886. Ireland 1836 (7/529) > Australia 1837 (7/589*)
FULLERTON, John, d.1598. Inverkeillour - minister 1576 (5/439, 8/512)
FULLERTON, John, d.1785 aged c.48. Drumoak 1775 (6/51)
FULLERTON, Thomas (of Kinnaber), 1663-alive 1730. Westray 1689-98 (7/277) > non-juror. Bertie
FULLERTON, Thomas Fraser. Australia 1885-1911 (7/589)
FULTON, John, d.1730 aged 46. Moneton and Prestwick 1720 (3/56)
FULTON, Robert. Dalry 1687-90 (depr.) (2/407 - not 408) Bertie
FULTON, William, 1876-1952. Wigtown 1906 (2/384), Second Charge Paisley Abbey 1909 (3/170), Prof. of Systematic Theology, Aberdeen Univ. 1915 (7/374*, 8/714), Prof. of Divinity, Glasgow Univ. 1927 (7/404, 8/717), Principal, Trinity College, Glasgow 1938-47 (9/767, 9/770)
FULTON, William, 1882-1971. Gorbals, Glasgow 1922 (8/293), Canisbay 1928 (8/676, 9/679), Persie 1949-52 (9/530, 10/313)
FULTON, William Wylie, 1875-1951. Battlefield, Glasgow 1903/12 (3/396), Keir 1914-50 (2/318, 9/143)
FURLONG, James, d.1806. North Albion Street Chapel, Glasgow 1775 (3/427), Rutherglen 1780 (3/488*, 8/311)
(FYFE) FIFE, Andrew, d.1854. Relief Church parish moved into CoS as St Mary's, Dumfries 1840-53 (2/271, 8/173)
FYFE, David. Kinnell - r. 1563, 1567-86 (5/441, 8/512)
FYFE, George. Kirriemuir - r. 1567 (5/296)
FYFE, James Lamont, 1859-1915. Dalry 1891 (3/86) died while celebrating Communion
FYFE, John. Gask 1619 (4/273), Foulis Wester 1635-45 (dep) (4/271) > non-juror. Bertie
FYFE, John, d.1658. Navar 1650 (5/401)
FYFE, John, d.1691. Ruthven 1666 (5/274) Bertie

FYFE, William, alive 1694. Pettinain 1679-88 (outed) (3/319, 8/272) > non-juror. Bertie
FYFE, William Crichton, 1818-84. India (missionary teacher) 1841 (7/694) > FC
FYFE, William Dey, 1885-1924. Rattray 1915 (4/173), Broughty Ferry 1921 (5/312, 8/485 - DEY)
FYFFE, William Wilson, 1900-38. Kirkpatrick Fleming 1927 (8/168, 9/134)

G

GADERER see GATHERER
GAFF, William, 1825-72. Johnstone 1852,65 (3/147)
GAIR, Alexander. Glenmoriston 1854 (6/453)?
GAIRDYNE see GARDYNE
GAIRDNER, David, d.1837 aged 39. Skirling 1837 but died before ordination (1/258)
GAITTES see GALT
GALBRAITH, Humphrey, d.1684 aged c.43. Dollar 1664 (4/306, 8/389)
GALBRAITH, James, d.1883 in an epidemic. British Guiana 1880 (7/675)
GALBRAITH, John. [Balfron - v. 1619 (3/329)] Bothkennar 1629-49 (dep. for tippling, &c.) (4/299, 8/388)
GALBRAITH, Patrick, *Sir*. Garvald - minister/exh. 1564-7, exh. 1571-6 (1/362, 8/89), Baro - r. 1576 (1/365)
GALBRAITH, Peter. army chaplain 1865-67 (7/450) (ord. 1868) > Canada 1874 (7/609, 7/614)
GALBRAITH, Robert, 1866-1937. Saughtree - licentiate 1892 (2/238), Kingscavil - probationer 1893 (1/219), Buckie 1898 (6/281), Fordoun 1902-34 (5/469*, 8/521, 9/550)
GALBRAITH, William. [East Calder - v. 1588 (8/33)] Penicuik 1592 (1/343), Bedrule 1599 (1/102), North Berwick - r. 1611 (8/98)
GALBRAITH, William (of Drumchapel). Chirnside 1659-62 (2/33), Morebattle 1668 (2/80), Jedburgh 1682-9 (depr.) (2/126*, 8/139) Bertie
GALE, Alexander, 1802-54. Canada 1828 (7/634) > FC 1844
(GALL) GAW, Alexander, d.1633. Muthill - r. 1564,67 (8/385) minister 1567 (4/284) with Strowan 1572 (8/384); Strageith/Blackford with Muthill and Strowan 1574 (4/261); Trinity Gask – minister 1576 (4/287) with Gask and Madderty 1576-7 (8/381); Gask 1593-*post* 1614 (4/273*)
GALL, Alexander, d.1771. College Chapel, Aberdeen 1759 (6/9)
GALL, Evelyn, 1888-1946. Logie (Fife) 1914 (5/164), St Luke's, Lochee 1917 (5/335*, 8/488), St Bryce, Kirkcaldy 1927 (8/430, 9/479)
GALL, John (of Kinloch), alive 1714. Kinfauns 1687-98 (depr. but continued) (4/216) Bertie
(GALL) GAW, Robert. Barnweil - r. 1574 (3/76) former friar
GALL, William, d.1896. Haggs 1875 (4/310), Torryburn 1877-95 (5/54*)
GALLETLY, Robert. Buchlyvie 1848 (4/339)?
GALLIE, Alexander, c.1652-1715. Deskford 1680 (6/285), Fordyce 1684 (6/288*, 8/600 - GILLIES) 'he abolished the public market, long held in the churchyard on Sundays'. Bertie

GALLIE, Andrew, c.1730-1803. Fort Augustus (ord.miss.) 1756 (4/131), Laggan 1758 (6/370), Kincardine (Tain) 1774 (7/61*) intimate friend and defender of James ('Ossian') Macpherson

GALLOWAY, Alexander, 1847-1926. Milton of Balgonie 1876 (5/115), Minto 1878 (2/133*, 8/140)

GALLOWAY, David. Australia 1867 (7/589)

GALLOWAY, David, 1898-1961. Old Luce 1927 (8/191, 9/160, 10/95)

GALLOWAY, George, d.before 1664. Glasserton 1626-*post* 1654 (2/360, 8/193)

GALLOWAY, George, 1802-34. Bermuda 1833-4 (7/660)

GALLOWAY, George, 1814-44. Canada 1840 (7/634)

GALLOWAY, George, 1861-1933. Kelton 1891 (2/415), Primarius Prof. of Divinity, St Mary's College, St Andrews 1915 (7/425, 8/718, 9/770), Principal 1929-33 (9/767) *DSCHT*

GALLOWAY, James John. South Africa 1903 (7/562)

GALLOWAY, Patrick, c.1551-1626. Fowlis Easter 1576 (5/357) with Longforgan 1577 (5/351); Perth East Church 1581,85 (4/229 x2), Chapel Royal of Stirling 1589 (4/332), St Giles, Edinburgh 1607, 1625 (1/53*). Moderator 1590 (7/439), 1602 (7/440) *DSCHT*

GALLOWAY, Stewart, 1847-1909. Logie 1877 (5/335)

GALLOWAY, Thomas, d.1751. St Andrews and Deerness (Orkney) 1723 (7/212)

(GALT) GAITTIS, Alexander, d.1603 aged c.32. Polwarth - minister 1593 (2/27)

(GALT) GAITTIS, James. Ellem[ford] 1595 (2/26), Langton 1596 (2/21), Duns 1607 (2/8)

(GALT) GATTEIS, John, k.1640 (in the blowing up of Dunglass Castle). Bunkle 1614 (2/4)

GALT, Ninian. Bonhill - r. 1567 (3/331)

(GALT) GAITTIS, Patrick, alive 1611 though 'in abilitie and age'. Abernethy - minister 1567 (4/196), 1572 (8/361) with Abdie 1572/3 (8/437); Edrom 1573 (2/43) with Fogo, Duns, Langton and Polwarth 1577 (8/121); Duns 1582 (2/8) [v. 1582 (8/116)]. Former monk of Lindores Abbey. Two people?

GARDEN, Alexander, 1611-74 (of scrofula 'brought on by excessive labour and preaching'). Forgue 1644 (6/254, 8/590)

GARDEN, Alexander, 1681-1778. Kinairney 1720 (6/110), Birse 1726 (6/83*)

GARDEN, David, d.1620. Forglen - minister with Alvah 1591 (6/251), Invekeithny 1614 (6/262)

GARDEN, Francis, b.1868. Premnay 1912-17 (6/182, 8/571) > British Guiana 1918 (7/680) > USA

GARDEN, George, 1649-1733. Forgue 1677 (6/254, 8/590), Aberdeen St Machar's 1679 (6/20), Aberdeen St Nicholas/Second Charge 1683-92 (dep. for Bourignonism) (6/2*, 8/526 - not GORDON) non-juror. Bertie. *DSCHT*

(GARDEN) GARDYNE, Gilbert (of Boath). Monikie 1563 (8/495); Monifieth - minister 1565 (5/361, 8/494); Fordyce 1569-70, 1574-95, 1596 (6/287*)[p. and v. 1568 (8/600)] with Deskford 1569-89, 1595-98 (6/284); Cullen 1569-74, 1595-6 (6/282 x2) with Ordiquhill until 1589. Moderator 1571 (7/438) 'He seldom went into the pulpit without his sword for fear of the Papists'

GARDEN, James, [1645]-1726. New Machar, Aberdeen before 1672 (6/66, 8/540), Maryculter 1675 (6/61), Balmerino 1676 (5/128), Carnbee 1678 (5/189), Prof. of Divinity, King's College, Aberdeen 1680-97 (dep.) (7/371*, 8/713) *DSCHT*. Bertie

GARDEN, Robert, 1716-72. St Fergus 1745 (6/241)

[GARDEN, Thomas. Gartly with Drumdelgie - perpetual vicar 1566 (6/308, 8/606), Rathven - p. 1588-9 (8/601)]

GARDEN see also JARDEN and GARDYNE
GARDINER (or GARDNER), Alexander, 1809-41. Canada 1837 (7/634)
GARDINER, George, 1782-1857. Aberdour (Deer) 1810 (6/210)
GARDINER, George, 1831-79. Greenknowe (Annan) 1858,73 (2/246, 8/167 - GARDNER)
GARDINER, George, 1846-1922. Hurlford 1880 (3/96), Kirknewton 1889 (1/153*, 8/28)
GARDINER, James, d.1647 aged c.43. Murroes 1641 (5/367)
GARDINER, James, d.1685. Saddell 1654-62 (4/64) > exile in Holland
GARDINER, James, 1783-1861. Rathven 1825 (6/296)
GARDINER, James Leadingham. Boyndie 1896-1940 (8/596 - n/i)
GARDINER, John, d.1738. Moneydie 1717 (4/225, 8/368)
GARDINER, Matthew, 1776-1865. Bothwell 1802 (3/232). Moderator 1837 (7/444)
GARDINER, Robert. Rerrick 1683-8 (outed within 24 hours) (2/423) Bertie
GARDINER, William, d.1816 aged 48. Durham 1803 (7/482)
GARDINER, William Wallace Dunlop, 1888-1967. St Madoes 1912 (4/247), New Greyfriars, Edinburgh 1919 (8/9, 9/15), Caddonfoot 1940 (9/121), Onich Ballachulish, later Nether Lochaber 1948-57 (9/411, 10/244)
GARDNER, Alexander, d. before 1602. Lochmaben - minister 1576 with Castlemilk (2/212); Kirkmahoe with Lochmaben 1585 and Dunscore 1590 (2/281*)
GARDNER, Alexander, 1810-93. Lethnot and Navar 1842 (5/400), Brechin Second Charge 1843 (5/381*)
GARDNER, James, 1780-1812. Ireland 1801 (7/529)
GARDNER, James, 1791-1836. Erskine 1835 (3/195)
GARDNER, James, 1795-1867. Quarff and Burra 1830 (7/287) > FC 1843
GARDNER, James, 1803-85. Rousay 1843 (7/268)
GARDNER, James, d.1830 aged 71. Tweedsmuir 1793 (1/296, 8/65)
GARDNER, John. Berwick-upon-Tweed 1760-78 (7/458)
GARDNER, John, 1804-78. Livingston 1844 (1/221)
GARDNER, John, 1808-99. England 1840-9 (7/473) > Australia 1851-88. Moderator there 1883
GARDNER, Matthew, 1852-1939. Mid-Calder 1883 (1/178), Peebles 1893 (1/289), Hyndland, Glasgow 1907,10 (3/418*, 8/295, 9/274)
GARDNER, Robert, 1868-1925. Bo'ness 1896 (1/197, 8/38)
GARDNER, Robert [Sutherland Tarvit], 1886-1936. Torryburn 1914 (5/55), Auchterarder 1917 (4/260, 8/377, 9/433, 10/257)
GARDNER, William. Fiji 1888 (7/602)
(GARDYNE) GAIRDYNE, Alexander. Gartly 1660 (6/309), Old Deer 1665-*post* 1669 (6/216, 8/580)
(GARDYNE) GAIRDYNE, George. Clatt 1663-post1667 (6/124)
GARDYNE, John. Barry 1591-1611 (5/430, 8/509)
GARDYNE, John. Stronsay 1617-35 (7/272) > Ireland
GARDYNE, John, d.1631. Sandwick and Stromness before 1619 (7/251, 8/698)
GARDYNE, Patrick, d.1614 'an aged man'. Belhelvie with Foveran 1576 (6/47)
GARDYNE, Thomas, d.1633. Fintray 1583 (6/56), Tarves 1593 (6/204*)
(GARDYNE) GAIRDYNE, Thomas. Clatt 1670-89 (6/124, 8/556) > CoE
[GARDYNE, William. Aberlemno - v. and p. 1558,72 (5/276, 8/479)]
GARDYNE, William, d.1708. Tolbooth Second Charge, Edinburgh 1668 (1/123), First Charge 1686-9 (depr.) (1/118*, 8/24) Bertie
GARDYNE see also GARDEN and JARDEN
GARIOCH, Alexander. Meldrum/Bethelnay - r. 1570 (6/173)

GARIOCH, Alexander, d.1578. Aberdeen New Machar - r. 1570-4 (6/66, 8/540)
GARIOCH, Alexander, d.1673 aged c.74. Cushnie 1629 (6/137), Keith - resigned presentation 1647 (6/319), Peterculter 1651 (6/71)
GARIOCH, Alexander, 1677-1758. Kinairney 1706 (6/110), Midmar 1717 (6/108*)
GARIOCH, Andrew. Peterculter 1663-4 (6/72)
GARIOCH, George, 1793-1872. Meldrum 1817 (6/174) > FC 1843
GARIOCH, James Gordon, 1783-1835. Strachan 1820 (6/112)
GARIOCH, John, 1830-1906. Burghead 1866,67 (6/381), Spynie 1876 (6/407)
GARIOCH, William. Kirkden - r. 1580 (5/444)
GARIOCH, William, c.1649-1738. Forbes 1677 (6/146), Kennethmont 1687 (6/131*, 8/558)
GARIOCH, William, d.1711. Culsalmond 1665 (6/154) Bertie
GARNOCK, Henry, 1768-1820. Legerwood 1799 (2/157), Canongate, Edinburgh 1811 (1/26*)
[GARNTULLIE, James, *Sir*. Kirkmichael (Abernethy) - v. 1562-3 (8/619)]
GARRETT (or GARRAT), James, 1797-1874. Secession Church, Scotland > Australia 1828 (7/601)
GARRETT, John, 1888-1948. India 1913-27 (ord. 1923) (7/694, 8/740) > Springburnhill (assistant) 1947 (9/734)
GARSON, John, 1813-84. Harray and Birsay - assistant 1841 (7/242, 8/696) > FC 1843
GARTHSHORE, George, 1687-1760. Anwoth 1714 (2/386), Kirkcudbright 1723 (2/417*, 8/207)
GARTHSHORE, James, d.1745. Carmichael 1694 (3/288)
GARTLY, John (or George DOUGLAS, *q.v.*). Foveran (6/193) with Ellon, Slains (6/200) and Logie-Buchan 1574; Rothes (6/348) with Urquhart (Elgin) 1576
GARTSHORE, James. Penninghame 1661 (2/374), Kilsyth 1666 (3/479), Cardross 1673 (3/335), Tranent 1683-9 (1/397*) Bertie
GARVEN, John Hill, 1800-81. Original Secession Church, Scotland 1831 > Australia 1853 (7/589)
(GARVEN) GARVINE (or GAVINE), Thomas, d.1669 aged c.65. Colinton 1639 (1/3), Old Kirk, Edinburgh 1649-62 (depr.) (1/70, 8/12)
GARVIE, William, 1744-1831. West Calder 1770 (1/179), Aberdalgie 1782 (4/195)
(GATHERER) GADERAR, Alexander, d.1714. Girvan 1674-89 (depr.) (3/42, 8/218) > non-juror in Keith. Bertie (as GADDERAR)
(GATHERER) GADERAR, James, c.1655-1733. Kilmacolm 1682-89 (outed) (3/212) > non-juring College Bishop 1712, Bishop of Aberdeen 1725 and of Moray (not confirmed)1725. Bertie
GATT, James, 1700-87. Gretna 1730 (2/247)
GATTIE, Adam. Rosneath 1659-62 (dep.) (3/362) > Ireland
GAULD, Alexander, 1732-58 (died on eve of ordination at Kemnay) (6/166)
GAULD, Andrew, 1694-1758. Kinairney 1728 (6/110), Auchterless 1730 (6/250*)
GAULD, Robert. Culsalmond 1748-86 (6/154)
GAULD see also GOULD
GAW see GALL
GEBBIE, Francis, 1831-1918. Argentina 1857-83 (7/681)
GEBBIE, William, 1810-83. Dunlop 1843 (3/92)
GEDDES, Alexander, 1709-51. Harray and Birsay 1736 (7/240)
GEDDES, Charles. Parton - r. 1566 (2/420, 8/208)
GEDDES, Charles, d.before 1604. Tinwald [15--] (8/179)

GEDDES, Francis Gilbert, 1868-1950. Condorrat 1904 (3/384), Macleod Parish, Glasgow 1919 (3/423*, 8/297), chaplain to Glasgow Infirmaries 1929-46 (9/795)
GEDDES, John, d.1746. Second Charge Culross 1719 (5/19, 8/408)
GEDDES, John, 1793-1833. High Kirk Parish, Paisley 1821 (3/173), St Andrews, Glasgow 1832 (3/434*, 8/300)
GEDDES, Robert, b.1615. Dollar 1646-56 (dep. 1656-61 'for fighting') (4/306), Arngask 1665 (rabbled 1688, dep. for 'gross and abominable scandalls' 1690) (5/56*, 8/416)
GEDDES, William, d.1694 aged c.64. Wick 1659, 1692 (7/141* x2), Urquhart (Elgin) 1677-82 (6/409) Bertie
GEDDIE, Andrew. Dairsie 1696 (5/148), Farnell 1703-16 (5/393*, 8/502)
GEDDIE, Patrick, d.1656 aged c.84. Orwell 1601 (5/70)
GEDDIE, Patrick, died after 1689. Balmaclellan 1685-9 (outed) (2/389, 8/200) Bertie
GEEKIE, George, 1854-1913. Newburn 1883 (5/225, 8/462)
GEGG, James, 1896-1961. Menmuir 1927 (8/504), Sorn 1928 (8/224, 9/184), Kirkhope 1951 (9/125*, 10/72)
GEGGIE, James, 1793-1863. Canada 1837 (7/634) > FC
GEIKIE, James, 1831-96. Toward Chapel, Dunoon 1863-79 (4/26), Flotta (miss.) 1880 (7/237), Olnafirth (miss.) 1882-90 (7/308)
GELLAN, Charles. Elchies - lay evangelist 1907 (6/341)
GELLATLY, David, d.1821 aged 58. Relief Presbytery 1792 > Northumberland 1801-11 (7/516)
GELLATLY, James, 1860-1932. Northumberland 1898 (7/462) > Dalziel, St Andrews 1904,09 (3/250, 8/257, 9/335 - under Motherwell St Andrews)
GELLATLY, John, 1742-96. Tealing 1764 (5/372)
(GELLATLY) GELLETLY, John, d.1759. Forgan 1729 (5/204), St Paul's/Third Charge Dundee 1745 (5/331*)
GELLIE, James Caithness, 1834-1922. Hogganfield, Glasgow 1876-8 (3/478) > New Zealand 1893-1904 (7/603, 8/734 - John)
GELLIE, John, d.1654. Premnay (6/180), Monymusk 1629 (6/175*, 8/570)
GELLIE, John, d.1683. Leslie 1647 (6/171), Kinkell 1650-61 (dep.), 1672 (6/164 x2, 8/567)
GELLIE, John, 1708-53. Nigg 1743 (6/70)
GELLIE, Paul, alive 1707. Airth 1679-89 (depr.) (4/290, 8/386) Bertie
GEMMEL, James, 1818-74. Pulteneytown 1855 (7/131), Watten 1860 (7/140)
GEMMEL, John, 1807-84. Ireland 1835 (7/529) > Fairlie 1837 (3/195) > FC 1843. A distinguished semitic scholar
GEMMELL, John, *MD*, 1760-1844. 'Lifter' minister 1786 > Canada (7/634) > printer in Beith
(GEMMELL) GAMMELL, William. Girthon 1693-*post* 1697 (2/410)
GEMMILL, David, d.1651 aged c.28. Ireland (7/529) > Mearns (colleague?) 1650 (3/155)
GEMMILL, David, d.1842. Gourock 1798-1815 (3/196)
(GEMMILL) GEMBLE, John, d.1705 aged c.88. Symington (Ayr) 1642-69 (dep.), 1669 indulged, 1687 (3/73 x3, 8/225)
GENTLE, Alexander, 1798-1869. Alves 1828 (6/377) > FC 1843
GENTLES, Thomas, 1838-1910. Trinity, Edinburgh 1872 (1/130), Paisley Abbey First Charge 1878 (3/167*, 8/243)
GEORGE, Alexander, d.1703 aged 63. Cathcart 1664 (3/381), Barony, Glasgow 1675-89 (outed) (3/393*) Bertie
GEORGE, James, 1800-70. Canada 1833 (7/635)

GEORGESON, Frederick Hugh, 1856-1946. FC > Holland 1885-6 (7/553) > UFC Fortingall 1923, 1940-1 (9/414 x2, Lamb 318)
GERARD, Alexander. Drumoak/Dalmayock - r. 1570-80 (6/50)
GERARD, Alexander, 1728-95. Prof. of Moral Philosophy, Marischal College, Aberdeen 1753 [*DSCHT* says 1750], Prof. of Divinity, Marischal College 1760 (7/363) with Greyfriars Church, Aberdeen (6/8); Prof. of Divinity, King's College 1771 (7/372*, 8/714). Moderator 1764 (7/442) *DSCHT*
GERARD, Gilbert, d.1738. Chapel-of-Garioch 1719 (6/152)
GERARD, Gilbert, 1760-1815. Holland 1782-91 (7/538) > Prof. of Divinity, King's College, Aberdeen 1795 (7/372, 8/714) with St Machar's, Aberdeen/Second Charge 1811 (6/23). Moderator 1803 (7/443)
GERARD, John, 1765-1850. South Ronaldsay 1815 (7/232) 'An admirable specimen of the old type of country minister ... he had abundant use of the vernacular'
GERARD, William, 1791-1851. Stracathro 1828 (5/418)
GERRIT, Alexander. Durris - r. 1563 (8/537)
[GETHERALL, Thomas, *Sir*. Smailholm - v. 1563 (8/146)]
GETTIE, James, 1684-1744. Inveraray 1711 (4/11)
GIB, George, 1751-1818. Wemyss 1785 (5/121)
GIB, George, d.1756. Abbotshall 1742 (5/100)
GIB, John, 1668-1741. Muckhart 1698 (5/69), Cleish 1700 (5/61*)
GIB, Martin. Penninghame - r. 1567-74 (2/373, 8/196)
GIB, William, d.1795 aged 62. Kilmany 1761 (5/161), Uphall 1763 (1/234, 8/49)
GIBB, Andrew. Tealing - r. 1567-90 (5/369, 8/496)
GIBB, Gavin, d.1831 aged over 70. Fintry 1787 (3/346), Strathblane 1791 (3/368), St Andrew's, Glasgow 1809 (3/433*) with Prof. of Hebrew, Univ. of Glasgow 1814 (7/406). Moderator 1817 (7/444)
GIBB, George, 1794-1859. Northumberland 1828 (7/519) > Glenisla 1849 (5/262, 8/474)
GIBB, Richard, 1887-1966. Lochee 1920 (5/334, 8/488), Lochmaben 1925 (8/159, 9/135, 10/80)
GIBB, William, 1817-89. Prison chaplain 1863-87 (7/456)
GIBBON, Charles, 1789-1871. Lonmay 1810 (6/229)
GIBSON, Adam, c.1633-78. Tankerness 1657 (7/211), Shapinsay 1665 (7/270*)
GIBSON, Alexander, c.1630-*post* 1692. Bower 1659 (7/114) Bertie
GIBSON, Alexander, d.1652 aged c.42. South Leith Second Charge 1640 (1/166*), Dunblane 1650 (4/343), Ayton 1652 (2/31*)
GIBSON, Alexander, 1674-1745. Canisbay 1705 (7/117)
GIBSON, Alexander, 1742-86. Newcastle-upon-Tyne 1780 (7/463)
GIBSON, Alexander, 1800-46. St Anne's Chapel, Glasgow 1831 (3/435), Balmaghie 1839 (2/394*)
GIBSON, Alexander Robertson, 1844-1928. Patna, Ayrshire 1876 (3/63), Carnoustie 1880-1918 (5/435*, 8/510)
GIBSON, Andrew, 1741-1830. Muckhart 1786 (5/69)
GIBSON, Andrew Millar, 1843-1917. Portsoy 1867,71-1913 (6/293)
GIBSON, Archibald, d.1612 aged c.78. Dunscore 1605-9 (2/272), Langholm 1612 (2/236*)
GIBSON, Archibald, d.1733 aged 39. Dunblane 1719 (4/343), St Ninian's 1728 (4/314), Lady Yester's, Edinburgh 1732 (1/81*, 8/13)
GIBSON, Arthur George Howison, 1883-1967. St Stephen's, Inverness 1912, 15 (6/467), St Andrew's, Glasgow 1922-9 (8/300 – as John, 9/293 - as John), Secretary of Church and Ministry Department 1929-57 (9/799, 10/454)

[GIBSON, David. Kirkurd - v. 1561 (8/60)]
[GIBSON, David. Ayr - p. 1561 (8/212)]
GIBSON, George, 1706-46. Colinton 1733 (1/3)
GIBSON, Hamilton, d.1885. Canada 1850 (7/635)
GIBSON, Henry, 1831-1906. Wallacetown, Ayr 1855 (3/16), Glenapp 1857,74 (2/335*)
GIBSON, James, *Sir*. Govan - exh. 1567,69 and r. 1567-76 (3/410, 8/294)
GIBSON, James, d.1602. Spott 1576 (1/418), Saltoun 1578 (1/391) [v. 1581 (8/100)], Pencaitland 1580 (1/384), Tranent 1598 (1/396)
GIBSON, James, d.1668 aged c.32. Simprin 1668 (2/62)
GIBSON, James, 1799-1871. (ord. 1835) Kingston 1839 (3/419, 8/296) > FC 1843. *DSCHT*
GIBSON, James, 1800-66. Avoch 1831 (7/3)
GIBSON, James, d.1858. Terregles 1849 (2/297), Barr 1853 (3/18*)
GIBSON, James. Australia 1888 (7/589)
GIBSON, James Duncan Walker, 1860-1924. Carmichael 1884-1918 (3/289, 8/265)
GIBSON, John. Channelkirk - r. 1567 (2/146)
GIBSON, John. Stoneykirk - minister 1563, exh. 1568-71 (8/191); Clayshant - minister 1574 with Stoneykirk, Tostertoun 1576 (8/192) and Kirkmaiden; Stoneykirk - minister 1576-*post* 1593 (2/353). Former Dominican friar at Wigtown
[GIBSON, John, *Sir*. Unthank/Duffus - p. 1570 (6/385, 8/630)]
GIBSON, John. Eastwood/Pollok 1599 (3/133, 8/238)
GIBSON, John. Athelstaneford 1601-5 (1/353)
GIBSON, John, 1623-81. Ham and Paplay 1654 (7/218)
GIBSON, John, d.1648 aged c.68. Slamannan 1602 (1/227), Dalmeny 1607 (1/200*)
GIBSON, John. Oldhamstocks 1672-90 (depr. for drunkenness) (1/413) Bertie
GIBSON, John, d.1724. Evie and Rendall 1700 (7/215)
GIBSON, John, 1732-95. Mains and Strathmartine 1560 (5/358)
GIBSON, John, d.1785. St Ninian's 1754 (4/314), St Cuthbert's, Edinburgh 1765 (1/102*, 8/19)
GIBSON, John Mackenzie, 1835-1916. Avoch 1866-91 (7/3)
GIBSON, John Sharpe, 1816-79. Kirkhope 1851 (2/181, 8/150)
GIBSON, John Waugh (of Hallfields), 1837-1906. Second Charge Dysart 1865 (5/90 - indexed as GORDON), First Charge 1874 (5/88*, 8/425 - n/i)
GIBSON, Lancelet. Glencorse - r.1573-*post* 1585 (1/321, 8/425 - n/i)
GIBSON, Luke, d.1760. Colvend 1725 (2/161) Good epitaph
GIBSON, Mungo, d.1735/6. Abbotrule 1698 (2/121), Sanquhar 1713 (2/325*)
GIBSON, Robert. Queensferry 1635 (1/225)
GIBSON, Robert. Stronsay (assistant) 1902-5 (7/275), Foyers Mission 1907-9 (6/447 - n/i.)
GIBSON, Thomas, 1770-1834. Lochmaben 1809 (2/215)
GIBSON, Thomas, d.1787 aged 75. Kirkurd 1742 (1/278*)
GIBSON, William. Aberdalgie - r. 1564,72 (8/360 - n/i)
GIBSON, William, 1835-98. Auchterarder 1865 (4/260) became insane
(GIFFEN) GIFFIN, Cornelius, 1828-97. England 1852 (7/487) > Dailly 1855 (3/30, 8/216 - n/i), Trinity, Edinburgh 1869 (1/130), St Mary's/Bellvue, Edinburgh 1872 (1/114*, 8/22 - n/i)
GIFFORD, John, *Sir*, d. before 1577. Northmavine and Ollaberry - r. 1567, minister 1574 (7/312) former notary public
GIFFORD, John, 1795-1854. Nenthorn 1832 (2/85)

GIFFORD, William, d. 1767. Northmavine and Ollaberry 1729 (7/313)
GILBERT, Francis, 1724-58. Bressay 1752 (7/280)
GILBERT, John, 1855-1946. Howood 1887, 1904-34 (3/143, 8/239 - n/i, 9/215)
GILBERT, Michael, d.1652. North Berwick 1622 (1/380), Garvock 1628 (5/469), Murroes 1648 (5/367*)
GILCHRIST, Andrew Scoular Galbraith, 1871-1929. Applegarth 1900 (2/201, 8/155 - n/i, 9/131)
GILCHRIST, Daniel, d.1728. West Linton 1709 (1/299)
GILCHRIST, David, d.1770. Newton 1743 (1/337)
GILCHRIST, Hugh R., d.1852. Australia 1837 (7/589)
GILCHRIST, James, 1674-1721. New Cumnock 1697 (3/27), Dunscore 1701-16 (depr.) (2/273, 8/173 - n/i)
GILCHRIST, James, d.1696. Dalrymple 1694 (3/33)
GILCHRIST, James, 1702-73. Essil 1725 (6/405), Foveran 1727 (6/194, 8/574 - n/i)
GILCHRIST, James, d.1710. Kirkmichael 1691 (3/45, 8/219 - n/i)
GILCHRIST, James, d.1751. Kilmallie/Golspie 1724 (4/134), Loth 1732 (7/95), Thurso 1738-45 (7/136*)
GILCHRIST, John, 1672-1713. South Leith 1695 (1/167), Alves 1697 (6/376), Keith 1700 (6/320*, 8/608)
GILCHRIST, John. Carsphairn 1677 (depr.) (2/401)
GILCHRST, John, 1704-39. Boharm 1729 (6/337), Urquhart (Elgin) 1734 (6/410*, 8/641 - M' GILCHRIST)
GILCHRIST, John, d.1746. Bedrule 1714 (2/103, 8/135)
GILCHRIST, John, 1813-77. Orwell 1842 (5/72), Dunbog 1843 (5/151), Clackmannan 1862 (4/303*, 8/388)
GILCHRIST, John, d.1849 aged 78. East Church, Greenock 1807 (3/199), Canongate, Edinburgh 1825 (1/26*)
GILCHRIST, William, 1800-56. Glasgow prison chaplain 1840 (n/e), Dalmellington 1844 (3/32)
GILES, Andrew. Harray and Birsay 1724-7 (dep. for immorality, reponed 1729) (7/240)
GILES, Charles, 1862-1937. Millbrex 1892 (6/268), Forglen 1915 (6/253*), hospital chaplain, Aberdeen 1927 (7/454, 8/589, 9/795)
GILFILLAN, Alexander, 1878-1938. FC 1905 > Lybster (CoS) 1916 (7/128), Latheron 1919 (7/127*, 8/677)
GILFILLAN, Brodie Smith, 1877-1952. Tannadice 1908 (5/306), Inch (Stranraer) 1916 (2/338*, 8/188), Wallacetown (Ayr) 1924-44 (8/214, 9/172)
GILFILLAN, Robert Zuille, 1843-92. North Parish, Paisley 1872 (3/181), Lochwinnoch 1873 (3/154*, 8/242 - indexed under above)
GILL, Thomas, *Sir*. Marnoch - r. 1577-8 (6/322) former priest
(GILLAN, Alexander, 1896-1953. Inverallochy 1928 (8/582), Kilmun 1929-68 (8/319, 9/384, 10/229)
GILLAN, Charles, 1732-61. Pitsligo 1760 (6/235) died from an epidemic which carried off over 100 people in the parish
GILLAN, David Hedley, 1869-1953. India 1897 (7/572) > RAF chaplain 1920, Golspie 1926-36 (7/89, 8/672, 9/671)
GILLAN, George Green, 1835-1913. Inverteil 1858 (5/101), Dalmellington 1859-65 (3/32) > India 1865-88 (7/572) > Carmunnock 1888 (3/380*, 8/286)
GILLAN, Ian Robert Wilson, 1890-1975. Inverallan 1925-29 (6/364, 8/618) Pont Street London, Second Charge 1929 (8/724, 9/720 - John) > Faimilehead, Edinburgh 1938-56 (9/13, 10/9)

(GILLAN) GILLON, James, d.1719 aged 71. Glencairn 1653, First Charge Lesmahagow 1677 (3/314), Carnwath 1680-89 (outed) (3/290*) Bertie
GILLAN, James, 1750-1828. Kinloss 1778 (6/425), Speymouth 1785 (6/403*)
GILLAN, James (of Allangarth), 1804-71. Speymouth (assistant) 1828 (8/638), Tough 1834 (6/141), Alford 1844 (6/119*)
GILLAN, James, 1847-1932. Alford 1871 (6/119), St Bride's/Dalry Mission, Edinburgh 1898-1904 (1/142), St Margaret's, Edinburgh 1905-10 (1/112*, 8/22) > Belgium 1911 > Cairo 1912 > Charteris Memorial, Edinburgh 1917 (8/20)
GILLAN, Robert, 1761-1824. Ettrick 1787 (2/176), Hawick 1789-1900 (2/115*)
GILLAN, Robert, d.1785. Berwick-upon-Tweed 1753 (7/459) > St Boswells 1754 (2/192*)
GILLAN, Robert, 1799-1879. Northumberland 1830 (7/480,7/518) > Holytown 1837 (3/264), Wishaw 1843 (3/282), Abbotshall 1843 (5/100), St John's, Glasgow 1847 (3/448), Inchinnan 1861(3/145*). Moderator 1873 (7/445)
GILLAN see also GILLON
GILLANDERS, John, 1757-1802. Fern 1786 (5/397)
GILLESPIE, Alexander (of Newton Rires). Elie 1677 (5/198)
GILLESPIE, Alexander. Kilconquhar - licentiate 1699-1700 (5/209)
GILLESPIE, Edward, 1859-1939. FC 1909 > (CoS 1915) Greenhead, Glasgow 1920-37 (8/295 – not 298, 9/271)
GILLESPIE, George, 1613-48. Wemyss 1638 (5/120), Old Greyfriars, Edinburgh 1642 (1/38), St Giles/High Kirk Edinburgh 1647 (1/58*, 8/10). Moderator 1648 (7/440) *DSCHT* - 'The Great Mr.Gillespie'
GILLESPIE, George, 1674-1755. Strathmiglo 1699 (5/174)
GILLESPIE, George, 1683-1760. USA 1713 (7/663)
GILLESPIE, George, 1795-1870. Cummertrees 1823 (2/244)
GILLESPIE, James, d.1642. Strathblane 1596 (3/367), Kilmaronock 1596 (3/350), Killearn 1599 (3/349*)
GILLESPIE, James. Row 1641 (3/365), Rhynd 1645 (4/243), Drymen 1666-90 (dep.) (3/339) A witch hunter. Bertie
GILLESPIE, James (or George), alive 1701. Tarbolton 1681-9 (outed) (3/75) Bertie
GILLESPIE, James, 1722-91. Abdie 1747 (5/125), Dunbarney 1751 (4/205), Second Charge St Andrews 1757 (5/240), First Charge 1765-79 (5/235), Principal of St Mary's College, St Andrews 1779 (7/422*, 8/718). Moderator 1779 (7/443)
GILLESPIE, James, d.1729. Arngask 1707 (5/57)
GILLESPIE, James Ewer, 1840-1918. Kirkgunzeon 1865 (2/281, 8/175)
GILLESPIE, James Hogg, 1867-1951. Dundonald 1902 (3/37, 8/217, 9/175)
GILLESPIE, John, d.1627 aged c.46. Alva 1603 (4/296), Second Charge Kirkcaldy 1612 (5/105 - not 104), First Charge/St Brice 1625 (5/102*)
GILLESPIE, John, d.1683. Lochrutton 1677 (2/291)
GILLESPIE, John, 1730-1806. Kells 1764 (2/412)
GILLESPIE, John, d.1816. Arrochar 1782 (3/326, 8/273)
GILLESPIE, John, 1836-[1912]. Mouswald 1865 (2/220, 8/160). Moderator 1903 (7/446), Depute Clerk of Assembly 1907-12 (8/744)
GILLESPIE, Laurence, *bapt.* 1725-60. Auchtermuchty 1751 (5/127)
GILLESPIE, Patrick, d.1587. St Ninians 1567 (4/313) with other charges 1574
GILLESPIE, Patrick, 1617-75. Second Charge, Kirkcaldy 1642 (5/105), St Paul's/ East Parish, Glasgow 1648 (3/462*) with South Quarter 1649 (3/453) and with Principal of Glasgow Univ. 1653-60 (7/395) *DSCHT*
GILLESPIE, Patrick. Yester - temporary appointment c.1677 (1/399)
GILLESPIE, Richard Addison, 1836-71. Crossmichael 1859 (2/406)

GILLESPIE, Robert, 1862-96. Eckford 1892 (2/111)
GILLESPIE, Thomas, 1708-74. England 1741 > Carnock 1741 (5/10*) > founded the Relief Presbytery 1761. *DSCHT*
GILLESPIE, Thomas, 1755-1828. Cummertrees 1797 (2/244)
GILLESPIE, Thomas, 1778-1844. Cults 1813-28 (5/140), Prof. of Humanity, Univ. of St Andrews 1828
GILLESPIE, William. Durham 1773-82 (7/479) > Scotland ?
GILLESPIE, William, 1776-1825. Kells 1800 (2/412)
GILLESPIE, William Murdoch, 1882-1941. CoE 1906 > (CoS) Argentina 1915-27 (7/682, 8/738) > Northumberland 1929-31 (8/723, 9/720)
GILLIES, Alexander, d.1786. Kilmaurs 1778 (3/114)
GILLIES, Archibald, 1733-1803. Abercrombie 1769 (5/179)
GILLIES, Colin, 1748-1810. Shettleston - assistant? 1772 (3/490), Greenock West 1774 (3/207), St George's/Laigh Parish, Paisley 1781 (3/176*)
GILLIES, Dugald, 1830-94. Glencoe 1855 (4/85), Rothesay Gaelic Chapel (miss.) 1864 (4/43), Bernera 1878 (7/188)
GILLIES, Francis Cowan, 1808-62. Rattray 1837 (4/172, 8/353) > FC 1843
GILLIES, James, d.1783. Northumberland 1773 (7/506) > Menmuir 1779 (5/408)
GILLIES, James, 1865-1934. Lesmahagow First Charge 1894 (3/316, 8/271, 9/352)
GILLIES, John, 1681-1753. Careston 1716 (5/383)
GILLIES, John, 1713-96. Blackfriars, Glasgow 1742 (3/399) *DSCHT*
GILLIES, John. Canada 1874 > Knock 1875 (7/203), Appin 1877-83 (4/80) > Canada (7/619)
GILLIES, John, 1878-1964. Whiting Bay 1905,8 (4/68), Westerkirk 1910-48 (2/240*, 8/164, 9/120 not 119, 10/226)
GILLIES, John Macdonald, 1894-1982. Murthly 1925 (8/353), Tarbert West 1927 (8/315*, 9/380), South Knapdale 1931-64 (9/379, 10/226, 11/202)
GILLIES, Malcolm, 1771-1822. (ord. 1803) Kildalton 1807 (4/76)
GILLIES, Neil, d.1701 aged c.63. Cardross - indulged 1679, 1687 (3/335 x2), Tron Parish, Glasgow/West Quarter 1690 (3/453, 3/474*)
GILLIES, Robert, d.1848. Caerlaverock 1833-46 (dep. for drunkenness) (2/260, 8/170)
GILLIES, Thomas Roger, 1893-1982. Little Dunkeld 1924-74 (8/350, 9/417, 10/247, 11/263)
GILLIES, William, 1863-1942. Elchies 1900-3 (6/341), Strachur 1911-37 (4/46, 8/321, 9/389)
GILLIES, William Alexander, 1873-1951. Tiree 1906 (4/122), Duncansburgh/ Fort William 1909 (4/131), Kenmore 1912 (4/184*, 9/415), 1931-50 (8/357, 9/416)
GILLIESON, Archibald Hamilton, 1847-1924. Olrig 1874-1919 (7/130, 8/678)
GILLIESON, Thomas, 1882-1946. Canada 1912 > Craigmillar 1913 (1/174*), Cranshaws 1914 (2/7, 8/116), St Bride's, Edinburgh 1919 (8/26, 9/37) > Trinidad 1931-4 (9/766) > Bonkle and Preston 1935 9/98)
GILLIESON, William Phin, 1879-1942. Mannofield 1907 (6/12), Ayr Second Charge 1910 (3/13), Ayr 1926 (8/213, 9/171)
GILLILAND, James, d.1724. Greenlaw 1711 (2/19, 8/119)
GILLON, James, d.1668 aged c.39. Cavers 1658-62 (depr.) (2/105)
GILLON see also GILLAN
GILMOUR, Donald. Inverness Second Charge - 'r. in Irish' 1697 (6/461)
GILMOUR, John, 1876-1945. Auchtermuchty 1905 (5/127, 8/438, 9/485)
GILMOUR, Robert, d.1616 aged c.39. Mid-Calder 1604 (1/176)

GILROY, James, 1859-1931. Ord. as Prof. of Hebrew, King's College, Aberdeen 1895 (7/369, 8/713, 9/770)
GILRUTH, Andrew Hutton, [1848]-1925. FC 1881 > (CoS) Douglas Water 1892-1914 (3/304, 8/268)
GILRUTH, James Ruth, b.1868. Dolphinton 1899-1928 (dep.) (1/252, 8/54)
GILRUTH, Patrick Gorthy, 1817-1909. Spynie (assistant) 1846 (8/695), South Ronaldsay 1851-95 (7/232)
GILSTON, William, 1792-1881. Carnock 1827 (5/12, 8/407) > FC 1843
GIRVAN, Alexander, d.1809 aged c.57. Lunan 1782 (5/446), Langton 1789 (2/23)
GIVEN, Hugh S.. West Indies (miss.) 1894-1900 (7/667, 8/737 - Hugh O.) > Scotland (ord. 1903) ?
(GLADSTONE) GLEDSTANES, Alexander, d.1641 aged c.53. St Andrews 1612-38 ('dep. for drunkenness, Arminianism, etc.') (5/232) > abandoned his family and went to England
(GLADSTONE) GLEDSTANES, George, c.1563-1615/16. Montrose Second Charge - r. 1586-7 (5/413); Ecclesgreig/St Cyrus - minister 1585 (5/481) [v. 1590 (8/525 - not 625)]; Arbirlot 1592 (5/420) [v. (8/508)]; St Andrews 1597-1612 (5/232) and Bishop of Caithness 1600 (7/337); Archbishop of St Andrews 1604 - consecrated 1610 (7/326*, 8/708)
(GLADSTONE) GLEDSTANES, George, d.1676 aged c.69. Troqueer 1638 (2/302), Urr c.1641-66 (2/304*, 8/181)
(GLADSTONE) GLEDSTANES, Halbert/Herbert, d.1652 aged c.83. Caerlaverock c.1611/12 (2/258, 8/170), Troqueer 1615 (2/301, 8/180 - not 178 as Herbert)
(GLADSTONE) GLADSTAINES (or GLASTAINES), James, d.1694 aged c.56. Gretna 1666 (2/247), Yetholm 1666-89 (depr.) (2/95) > CoE 1692. Bertie
(GLADSTONE) GLEDSTANES, John. Troqueer - r. 1574 (2/301)
(GLADSTONE) GLEDSTANES, Walter, 1624-60. New Abbey 1650 (2/293)
GLADSTONE, William, d.1836 in British Guiana (7/678)
GLAS, Alexander, c.1653-1725. Ireland before 1683 (7/529) > Auchtermuchty 1691 (5/126), Kinclaven 1700 (4/161*)
GLAS, Hugh, d.1777. Kettle 1731 (5/159)
GLAS, John. Contin - r. 1576-91 (7/30)
GLAS, John, 1695-1773. Tealing 1719-30 (dep.) (5/370) > a founder of the Glassite or Sandemanian Church. *DSCHT*
GLAS, Patrick. Ireland > Rathven - presentation rejected 1647 on grounds of simony, resigned 1648 (6/295)
GLAS, Patrick, 1702-87. Crail 1734 (5/194)
GLAS, Thomas, d.1574. Monzievaird - r. 1574 (4/281)
GLAS, Thomas, 1620-82. Little Dunkeld 1647 (4/158)
GLAS, Thomas, d.1654 aged c.66. Caputh 1620-*post* 1649 (4/147)
GLAS, William, d.1620/4. Little Dunkeld - minister 1576 (4/158) [Little Dunkeld - v. 1583, Dowallie - v. 1586 (4/154)] Logierait 1586,88 (4/188); Dunkeld 1608/14 (4/154)
GLAS, William, d.1646. Moulin 1613 (4/169), Dunkeld 1616/24 (4/155), Little Dunkeld 1629 (4/158*)
GLASFORD, John, d.1636. Kilwinning 1614 (3/116)
GLASFURD, John, d.1745. Stracathro 1701 (5/418)
GLASFURD, Robert, d.1691 aged c.52. Kemback 1664 (5/206), Kilmany 1667 (5/161), Auchterderran 1689-90 (dep.) (5/77*) Bertie
GLASFURD, William, d.1654. Cults 1641 (5/138)
GLASGOW, James, d.1746 aged c.48. Edinburgh Castle 1738 (1/185, 8/35 - not 1788)

GLASGOW, James, 1839-1904. Coylton 1866 (3/21, 8/214)
GLASGOW, John, d.1721 aged c.68. Kilbirnie 1688 (3/103, 8/232)
GLASGOW, Robert, 1846-1924. Inverteil 1876-1914 (5/101)
GLASS, Adam, *bapt.* 1673- d.1741. Aberlady 1697-1711 (deserted) (1/352, 8/86) a debtor 'from extravagent living' > CoE
[GLASS, James, *Sir*. Glass - v. 1561 (8/606) with Kirkmichael (Abernethy) (8/619)]
GLASS, John, d.1579. Abernethy - r. and exh. 'in the Irish tongue' 1567 (6/351) with Kingussie 1567 (6/364); Alvie - r. and exh. 1570 (6/355) [v. 1572-3 (8/616)] with Rothiemurchus 1574-6 (6/372)
GLASS, John Dall, 1858-1924. West Dalry 1897 (3/86), St James, Glasgow 1910 (3/446*, 8/302 - indexed as John Watt GLASS at 8/307)
GLASS, John Robertson, 1804-55. Insh (Kingussie) 1829 (6/362), Durinish 1836 (7/169), Bracadale 1838 (7/167*) > FC 1843
GLASS, Patrick, d.1666 aged c.52. Ireland > Edinkillie 1649 (6/419, 8/644)
GLASS, Thomas. Kinloch Rannoch - r. 1567-9 (8/358) with Moneydie - r. 1568-9 (8/368); Monzievaird - r. 1569, 74 (8/383)
GLASS, William, d.1670. Kearn 1641 (6/121), Cushnie 1651 (6/137), Kildrummy 1666 (6/133*)
GLASS see also GLAS
GLASSE, John, 1848-1918. Old Greyfriars, Edinburgh 1877-1909 (1/44, 8/10 - not 16)
GLATTISBERRIE, Robert. Dunbarton - r. 1574 (8/276)
GLEDSTANES see GLADSTONE
GLEGG, John, 1773 (or 1793)-1876. Bervie 1821 (5/458)
GLEIG, George, 1757-1835. Arbroath 1788 (5/425, 8/509)
GLEN, Alexander, 1726-1805. Kirkton 1751 (2/130), Galashiels 1757 (2/178), Dirleton 1769 (1/360*, 8/88)
GLEN, Andrew, 1796-1863. Canada 1818 (7/635) > Scotland FC 1844
GLEN, Archibald, d.1614 aged c.44 ('of a fearful and unkown sickness' said to have been brought on by witchcraft and sorcery). Rutherglen 1596 (3/486), Carmunnock 1603 (3/378*, 8/286)
GLEN, Archibald, 1774-1808. Parton 1800 (2/421)
GLEN, James, *bapt.*1692-died 1749. Whittingehame 1717 (1/426), Dirleton 1733 (1/360, 8/88)
GLEN, James, 1792-1866. Benholme 1826 (5/456) > FC 1843
GLEN, John, d.1691. Mearns 1688 (3/155)
GLEN, John, 1709-92. Forgandenny 1741 (4/210)
GLEN, John, primus, d.1718. Stitchel and Hume 1691 (2/92, 8/133)
GLEN, John, d.1768, secundus. Stichel and Hume 1719 (2/92), New Greyfriars, Edinburgh 1732 (1/33), New North Parish/West St Giles Collegiate Charge 1733 (1/146*)
GLEN, John, 1782-1854. Portobello 1818-40 (paralysed) (1/181) > FC 1843
GLEN, John, 1829-76. Morebattle 1856 (2/82)
GLEN, John Paul, 1866-1938. England 1891 > Ardrishaig 1920 (4/2, 8/312), Strone 1925-36 (8/321, 9/389 x2)
GLEN, Robert, d.1621 aged c.33. Carmunnock 1614 (3/378, 8/286)
GLEN, Robert, c.1676-1749. Kingarth 1704 (4/34), Lochgoilhead 1724 (4/37*)
GLEN, Thomas Stobo, 1882-1957. Trinity Gask 1910 (4/288), Govanhill 1916 (3/415, 8/294), Dollar 1929 (8/390, 9/446), Kildonan 1948-54 (9/206, 10/117)
GLEN, William. Flisk - exh. 1572 (8/447)

GLENDINNING, James d. after 1663 when aged over 80. Ireland 1621 (7/529) Kilbarchan - temporarily 1647-8 (3/149), Largs 1649 (3/215), Row 1658-*post* 1663 (113/365*) > Ireland.

GLENDINNING, James, d.1713 aged c.56. Troqueer 1683-9 (outed) 2/302, 8/180) Bertie

(GLENDINNING) GLENDONYNG, Robert, d.1637. Parton 1594 (2/420) with Balmaghie and Crossmichael 1597; Kircudbright 1601-36 (2/416, 8/207)

GLENDENNING, Robert, 1761-89 (suicide, having become engaged to two women at the same time). Crail 1788 (5/194)

GLENNIE, George, 1768-1845. Prof. of Moral Philosophy, Marischal College, Aberdeen 1796, College Chapel/Greyfrairs, Aberdeen 1813 (6/9), St.Nicholas/West Parish, Aberdeen 1814 (6/39*)

GLENNIE (or GLENDIE), John, d.1694 aged 62. Trinity Church, Edinburgh (assistant) 1661 (1/127), St Mungo's, Glasgow - West Quarter 1663 (3/453) - East Quarter 1664-5 (3/452, 8/304 - GLEN) > Ireland 1676

GLENNIE, John, 1720-1801. Drumoak 1750 (6/51), Maryculter 1763 (6/62*). Kept a school 'attended by pupils from England and America'

GLENNIE, John, 1765-1827. Holland 1790 (7/544) > Garvock 1804 (5/470), Echt 1813 (6/96), Dunnottar 1814 (5/460*)

GLENNIE, John Douglas, 1896-1940. Ladybank 1925 (8/448), West Stirling 1929-35 (8/394*, 9/452), Kirkpatrick Durham 1938 (9/155)

GLOAG, Andrew, d.1770 aged 81. West Calder 1720 (1/179, 8/34)

GLOAG (not PATON) Paton James, 1823-1906. Dunning 1848 (4/270), Blantyre 1860 (3/229), Galashiels 1871-92 (2/179*, 8/149 - not Patrick). Moderator 1889 (7/446) *DSCHT*

GLOAG, William, d.1802. Cockpen 1758 (1/307), Lady Yester's, Edinburgh 1767 (1/82), New North Parish/West St Giles, Edinburgh 1772 (1/144*), Depute Clerk of Assembly 1781-1802 (8/744)

[GLOVER, John. Trailflat - v. 1591 (8/180)]

GLOVER, Thomas, d.1623 aged c.53. Guthrie 1604 (5/437)

GLOVER, William, 1801-71. Crossmichael 1828 (2/405), Greenside, Edinburgh 1837 (1/32*)

[GODERALL, Thomas, *Sir*. Stobo - v. 1562 (8/64)]

GODFROY, John, d.1718. Leswalt 1707 (2/343) 'a foreigner'

GOLDIE, Alexander, 1804-47. Jamaica 1846 (7/669)

GOLDIE, George, 1748-1804. Athelstaneford 1778 (1/355, 8/87)

GOLDIE, James, 1763-1847. Temple 1789 (1/349, 8/84) Died without any known relative

GOLDIE, James Smith, 1854-1908. Walkerburn 1881 (1/298)

GOLDIE, John, 1727-88. Berwick 1754 (7/459) > Penicuik 1760 (1/345), Temple 1771 (1/349*)

GOLDIE, Thomas, d.1734 aged c.72. Kirkpatrick-Justa 1692 (2/211)

GOLDIE, Thomas Smith, 1798-1859. Coldstream 1830 (2/42, 8/124)

GOLDIE, Thomas Smith, 1857-1929. Granton 1889-1927 (1/149, 8/27)

GOLDIE, William, 1788-1862. Crawfordjohn 1816 (3/299, 8/267)

GOLDIE, William, d.1834. Northumberland 1796 (7/504)

GOLDIE, William M'Lauchlan, 1866-1952. Dalmuir 1894,1909 (3/338), Kilmaronock 1920-48 (3/352*, 8/279, 9/371)

GOLDIE see also GOULDIE

GOOD, John, d.1746 aged 73. London > Carnwath 1699-1713 (3/290)

GOODALL, Charles, 1811-98. Dron 1844 (4/203, 8/362)

GOODALL, Charles, 1846-88. Barr 1873 (3/18, 8/214)
GOODALL, Charles, 1880-1941. Dailly 1908 (3/31, 8/216), St Oswald's, Edinburgh 1924-8 (8/23)
GOODALL, James Graham, 1861-1931. Pittenweem 1893 (5/229, 8/464, 9/499)
GOODALL, John. Prof. of Hebrew, Edinburgh Univ. 1702-19 (7/386) layman
GOODERE, Wilfrid Scott, 1888-1963. Flotta 1924 (7/238), Tomintoul 1928-42 (8/621 - not William, 9/637), Newcastleton 1943-6 (9/119, 10/68)
(GOODFELLOW) GUDEFALLO, John, d.1572. Benholme 1563 (5/454, 8/516) with Ecclesgreig 1563 (8/525) 1567 (5/481), Longforgan 1571 (5/351) former priest
GOODMAN, Christopher, 1519-1603. England > Ayr 1559 (3/5), St Andrews 1560-5 (5/230*, 8/468) > England. An English friend of John Knox and an important English Reformation figure. *DSCHT*
GOODSIR, James, d.1733/4 aged c.54. Strathmartine 1706 (5/361), Monikie 1717 (5/365*)
GOODSIR, Joseph Taylor, 1815-93. Largo 1843-50 (5/220)
GOODWILL, John, 1831-1905. Canada 1864-1903 (7/614, 7/619*); in New Hebrides 1870-4
GOODWILLIE, Richard, 1846-1934. Evangelical Union > (CoS 1882) Newhall 1883 (3/426), Strichen 1888-1919 (6/244*, 8/587)
(GOODYEAR) GOUDGIER, Hugh, d.1661. Holland 1617 (7/546)
GORDON, Abercromby, 1758-1821. Portsoy (miss.) 1781 (6/293), Banff 1793 (6/277*)
GORDON, Abercromby Lockhart, 1803-73. Aberdeen Greyfriars/College Chapel 1826,28 (6/9) > FC 1843 and thereupon 'retired from the ministry' (in 1845?)
GORDON, Adam. New Monkland 1676 (3/271), St Mungo's, Glasgow - North Quarter 1680 (3/451* x2, 8/304)
GORDON, Æneas Gunn, 1846-1931. Kettle 1878-1930 (5/160, 8/448, 9/490)
GORDON, Alexander, c.1516-75. Bishop of Isles elect 1553; Bishop of Galloway 1558-68 [*Watt* 1559-64] (7/343) a Reformer after 1560. *DSCHT*
GORDON, Alexander (of Tulloch and Auchenhive). Kirkmichael (Abernethy) 1573-94 (6/367) with Inveraven 1576-96 (6/344) and Knockando 1573 -86 (6/346)
GORDON, Alexander. Tannadice - r. 1574-6 (5/304)
GORDON, Alexander. Botriphnie - minister 1586 (6/301) with Glass 1586-8 (6/311)
GORDON, Alexander. Glenmuick 1620 (6/98), Logie-Colstone 1647-*post* 1652 (6/103)
GORDON, Alexander. Inveraven 1651-5 (dep. for habitual drunkenness) (6/344)
GORDON, Alexander, 1665-1738. Logie-Buchan - assistant 1695 (6/197, 8/575 - not 578) Bertie
GORDON, Alexander, d.1708 aged 66. Ireland before 1679 > Kirkcowan 1689 (2/362), Sorbie 1689 (2/376) > Ireland 1692
GORDON, Alexander, d.1713 aged c.89. Inveraray 1650-62 (depr.) (4/11, 8/314), Largs - indulged 1672 (3/215), Greenock West Parish - indulged 1687 (3/206), Inveraray 1690, 1699-1700 (4/11)
GORDON, Alexander, 1719-66. Kintore 1742 (6/169)
GORDON, Alexander, d.1726. Foveran 1712 (6/194)
GORDON, Alexander. Glasserton 1745-60 (2/360) > America
GORDON, Alexander, 1748-1801. Daviot and Dunlichity 1781 (6/449)
GORDON, Alexander, d.1785. Kirkton 1775 (2/130)
GORDON, Alexander, 1800-73. Forglen 1845 (6/253)
GORDON, Andrew. Dalry 1577-*post* 1579 (2/406) with other charges
GORDON, Andrew, 1823-88. Logie-Buchan 1851 (6/197)
GORDON, Arthur. Rhynie - r. 1585 (6/329)

GORDON, *Hon.* Arthur, 1854- 1919. Greenlaw 1882 (2/20), Kirknewton 1886 (1/153), St Andrew's, Edinburgh 1889 (1/90), Monzievaird 1895-1902 (4/283*, 8/384)
GORDON, Arthur Currie, b.1894 - k.1940. Kells 1928 (8/205, 9/155), Foveran 1932 (9/577)
GORDON, Charles, d.1710 aged c.54.Holland 1686 (7/541) > Dalmeny 1691 (1/201), Ashkirk 1695 (2/169*, 8/148), was refused translation as Prof. of Divinity, King's College, Aberdeen 1697 (7/371)
GORDON, Charles, 1718-95. Braemar (miss.) 1764 (6/85), Glenmuick, Cortachy 1774 (5/281)
GORDON, Charles, 1799-1873. Assynt 1825 (7/78) > FC 1843
GORDON, Charles Robert Halkett Dawson, 1835-1909. Seafield 1867-73 (6/297), St.Andrews Lhanbryd 1878-97 (dep. by General Assembly) (6/398*)
GORDON, Daniel Miner, b.1845. Canada 1866 (7/635) Moderator there 1896
GORDON, David William, 1786-1868. Morebattle 1807 (2/82), Gordon 1814 (2/153), Earlston 1824 (2/150*)
GORDON, Donald, 1796-1847. Eddrachilis 1822 (7/105), Stoer 1829 (7/100), Edderton 1836 (7/54*) > FC 1843
GORDON, Donald Campbell Bryce, 1881-1928. Milton, Glasgow 1912-13 (3/426) > London 1917-18 (7/467) > Dunrossness 1923 (7/284), Fraserburgh 1926 (8/582)
GORDON, Francis. Durisdeer - temporary 1663 (2/312) ?
GORDON, George. Drumdelgie - r. 1574-8 (6/305)
[GORDON, George. Bishop of Galloway 1586 (7/345)] layman
GORDON, George. Logie-Mar - r. 1597 (8/551)
GORDON, George, elder, 1673-1730. Prof. of Hebrew, King's College, Aberdeen 1693 (7/368, 8/712) layman
GORDON, George, 1692-1752. Boharm 1717 (6/337), Alves 1728 (6/376*)
GORDON, George. London 1695 > Leuchars 1695 (deserted) (5/222) > London
GORDON, George (of Chapelton), c.1698-1763. Bourtrie 1723 (6/149), Drumblade 1743 (6/306*)
GORDON, George, younger, 1711-67. Prof. of Hebrew, King's College, Aberdeen 1730 (7/368) layman
GORDON, George, d.1749. Rosemarkie 1700 (7/22), Cromarty 1707 (7/5*)
GORDON, George, 1753-1811. Mortlach 1781 (6/327), Aberdeen East 1793 (6/3*)
GORDON, George, d.1770. Clyne 1764 (7/80)
GORDON, George, 1801-93. Birnie 1832 (6/380, 8/623) A naturalist and geologist, the fossil *Hyperodapedon Gordoni* was called after him
GORDON, George, d.1805. Sorn 1790 (3/69)
GORDON, George, 1807-63. Glenrinnes 1844 (6/343)
GORDON, George, 1808-39. Knockando 1834 (6/347)
GORDON, George, d.1822. Achness (miss.) 1796, Loth 1802 (7/96, 8/673)
GORDON, George William Algernon, 1737-94. Tullynessle 1759 (6/144), Keith 1771 (6/321*)
GORDON, Harry, 1730-64. Ardersier 1757 (6/434)
GORDON, Henry, 1790-1880. Writer to the Signet 1825 > Canada 1833 (7/635) > FC 1844. Moderator FC of Canada 1854
GORDON, Hugh. Fortingall 1654 (4/178), Comrie 1656 (4/263), Row 1665 (3/365), Cardross 1683-9 (outed) (3/335, 8/275) Bertie
GORDON, Hugh, 1797-1866. Monquhitter 1829 (6/269) > FC 1843
GORDON, Hugh, d.1808 aged 59. Anwoth 1790 (2/387)
GORDON, Hugh William Mackay, 1843-73. England 1872 (7/486)
GORDON, James, d. before 16 June 1574. Lonmay - minister and p. 1552 (8/583)

[GORDON, James, d. before 24 June 1574. Dunbennan and Kinnoir/Huntly - v. 1561-3 (8/607)]
[GORDON, James. Clatt - p. 1583-93 (6/124)]
GORDON, James, 1617-86. Essie 1641 (6/331) important cartographer
GORDON, James (of Ardoe), c.1640-1714. Banchory-Devenick 1673 (6/44, 8/536) Bertie - known as the 'Reformed Bishop'
GORDON, James (of Zeochry). Rothiemay 1641 (8/610)
GORDON, James, c.1646-alive 1692. Knockando 1670 (6/346), Urquhart (Elgin) 1682-90 (depr.) (6/409*, 8/641 - not 646) Bertie
GORDON, James, 1645-93. Glass 1666-8 (dep. for eloping) (6/311), Coull 1671-4 (dep. for 'swearing, drinking, striking, and denying his own subscription') (6/89*) > Ireland 1679 (7/529) > Cardross 1690 (3/335)
GORDON, James (of Chapelton), b.c.1650, alive 1718. Rhynie 1680-1716 (6/329, 8/610) Bertie
GORDON, James. Tough 1657 (6/140), Alford 1662-*post* 1667 (6/118)
GORDON, James, d.1662. Kearn 1633 (6/121), Kinnoir/Huntly 1640 (6/317), Drumblade 1659 (6/305), Urquhart - not settled 1660 (6/409), Kinkell 1661 (6/164)
GORDON, James, [c.1664]-1732. Foveran - intruded 1692-6(outed) (6/194) > non-juror. Montrose 1696-9 (8/574 - not 754) > England 1703. Bertie
GORDON, James, c.1683-1726. Knockando 1712 (6/346)
GORDON, James, d.1694 aged c.40. Rosneath 1682-9 (depr.)(3/362, 8/283 x2) Bertie
GORDON, James, 1719-95. Cabrach 1747 (6/122)
GORDON, James, 1726-1803 (drowned). Fetlar and North Yell 1754 (7/296)
GORDON, James, 1727-1809. (ord. army chaplain 1754), Bellie/Fochabers 1770 (6/299)
GORDON, James, d.1749. Premnay 1706 (6/180), Bourtrie 1709 (6/149), Alford 1717 (6/118), Alloa 1736 (4/292*). Moderator 1734 (7/441)
GORDON, James, d.1750. Kinloss 1699 (6/425, 8/645)
GORDON, James. Bellie 1770 (8/604 – not 606)
GORDON, James, 1780-1834. Borgue 1816 (2/397)
GORDON, James, 1784-1849. Carbrach 1827 (6/123)
GORDON, James. Canada 1854 (7/635)
GORDON, James. 1841-99. Stobhill 1867 (1/347), Twynholm 1876 (2/429*)
GORDON, James Aitchison, 1860-91. Swinton 1885 (2/61)
GORDON, James Bryce, 1884-1941. Oldhamstocks 1913 (1/414, 8/110, 9/93)
GORDON, James Drummond, 1870-1944. Chaplain in India 1901-23 (7/572) > Bedrule 1923 (8/135, 9/113)
GORDON, John, 1544-1619. Bishop elect of Galloway 1568 [*Watt* 1575-86] (7/344) > Dean of Salisbury 1603
GORDON, John. Keith - minister 1560 (6/319) former priest
[GORDON, John. Halkirk and Spittal - p. 1566 (8/677)]
GORDON, John. Petty and Brachollie - minister 1574-9 (6/478)
GORDON, John. Clatt - minister 1594 (6/124) [p. and v. 1594 (8/556)], Crimond - minister 1597-*post* 1621 (6/212, 8/579)
GORDON, John. Kirkmichael (Abernethy) 1622 (6/367), Drainie/Kinedar 1626 (6/383), Junior Charge Elgin 1633-9 (6/393*, 8/636 - n/i). Unstable and excommunicated 1648 for such reasons as fighting in public, 'taking to the hills in "a grey plaid and trewes", remaining there on one occasion for 18 days', &c.

GORDON, John, 1644-1726. CoE > Bishop of Galloway - consecrated 1688-97 (depr.) (7/347) > France with James V11 - a Roman Catholic priest in Italy in 1704. *DSCHT*. Bertie
GORDON, John. Kiltearn 1664-90 (depr.) (7/42) Bertie
GORDON, John, c.1685-1718. Deer 1711 (6/216)
GORDON, John, d.1739. Glenbuchat 1710 (6/127), Gamrie 1717-31 (dep. for 'scandalous and unedifying conversation') (6/259*, 8/592)
GORDON, John, 1750-1805. Duncansburgh/Fort William (miss.) 1779 (4/130), Alvie 1788 (6/356*)
GORDON, John, 1758-1827. Strathdon 1782 (6/139), Duffus 1803 (6/386)
GORDON, John, 1767-1816. Cabrach 1795 (6/123)
GORDON, John, 1797-1848. Speymouth 1829 (6/403)
GORDON, John, 1803-54 (of cholera). Twynholm 1835 (2/429)
GORDON, John, d.1814. Dolphinton 1781 (1/251)
GORDON, John, 1850-1920. Glasserton 1876-1914 (2/361, 8/194 - n/i)
GORDON, John, 1863-1930. Second Charge Culross 1894 (5/20), St Fittick's, Aberdeen 1911-28 (6/29*, 8/532)
GORDON, John. Canada 1865 (7/635)
GORDON, John, 1878-1955. Hobkirk 1907-19, 1926 (2/120), Channelkirk 1927 (8/143, 9/121), Kirkinner 1931-43 (8/138, 9/164, 10/94) resigned status as minister 1943, reinstated 1955
GORDON, Joseph, d.1855. Northumberland 1844 (7/511)
GORDON, Lewis, 1747-1824. Drainie 1768 (6/383), Elgin Junior Charge 1815 (6/395*, 8/637). Moderator 1815 (7/444)
GORDON, Ludovic, d.1694 aged c.45. Aboyne 1679 (6/78, 8/544)
GORDON, Ludovick, d.1734. Rothiemay 1680 (6/332), Second Charge St Brice, Kirkcaldy 1683-9 (depr.) (5/105), Kinnoir/Huntly 1692-1724 (dep.1716) (6/317*, 8/607) Bertie
GORDON, Maxwell, 1792-1840. Foveran 1815 (6/194)
GORDON, Patrick. Essie - r. 1578-9 (6/331)
GORDON, Patrick, 1613-1706. Prof. of Hebrew, King's College, Aberdeen 1673 (7/368, 8/712 - in which case he died 1703 and was Principal of Marischal College 1673 (8/711) layman
GORDON, Patrick. Coull 1678-*post* 1680 (6/90)
GORDON, Patrick. Prof. of Hebrew, St Mary's College, St Andrews 1688-90 (7/425) - same as two above?
GORDON, Patrick, d.1744. Cushnie 1711 (6/137), Lumphanan 1717 (6/106), Fintray 1732 (6/57*)
GORDON, Patrick, d.1769. Enzie (miss.) 1731 (6/286), Rhynie 1739 (6/330), Bellie/Fochabers 1751(6/299*)
GORDON, Patrick, 1820-1908. Duncansburgh/Fort William 1854,61 (4/131), Lochgair (miss.) 1879 (n/e), Arisaig (miss.) 1881 (4/127), Cumlodden 1881-8 (4/4*)
GORDON, Patrick Lindsay, 1864-1948. Glenbervie 1894, 1933 (5/472, 8/522, 9/551 x2)
GORDON, Robert, 1629-80 Cairney 1661 (6/303)
GORDON, Robert, d.1713. Dunkeld before 1671 (4/155), Caputh 1681 (4/147, 8/347), Abercorn 1683-89 (depr.) (1/190), Clunie - intruded from 1691 (4/151*, 8/348) Bertie
GORDON, Robert, d.1720. Rathven 1715 (6/295)
GORDON, Robert, d.1722 aged 41. Crossmichael 1702 (2/404)
GORDON, Robert, 1750-1820. Drumblade 1795 (6/306)

GORDON, Robert, 1769-1817. Carsphairn 1793 (2/401), Girthon 1801 (2/410*)
GORDON, Robert, 1786-1853. Kinfauns 1816 (4/217), Buccleuch Parish, Edinburgh 1821 (1/22), Hope Park Chapel/Newington 1824 (1/86), New North Parish/West St Giles, Edinburgh 1825 (1/148), St Giles, Edinburgh 1830 (1/61*, 8/11). Moderator 1841 (7/444) > FC 1843. *DSCHT* [see photograph from *EPL*]
GORDON, Roger, d.before 1587. Whithorn 1572, 1590 (2/379x 2),'pretended' Bishop of Galloway 1577 [*Watt* 1579] (7/345); Kirkmaiden-in-Farines/Glasserton 1580 (2/359)
GORDON, Theodore, 1701-79. Cabrach 1731 (6/122), Kennethmont 1739 (6/131*) Gave offence to the Presbytery 'by going to see a rope-dancing'
[GORDON, Thomas. Applecross - v. and p. 1588 (8/680)]
GORDON, Thomas, 1721-84. Dundurcas 1747 (6/340), Speymouth 1758 (6/403*) 'He was frequently assailed by dyspeptic complaints, so that he seldom visisted, except at Gordon Castle ...'
GORDON, Thomas, d.1743. Lonmay 1709 (6/228)
GORDON, Thomas (of Crathienaird), 1743-1826. Braemar/Crathie (miss.) 1769 (6/85), Glenmuick, Aboyne 1784 (6/78*, 8/544 - not 546)
GORDON, Thomas, d.1793. Cabrach 1740 (6/122), Auldearn 1747 (6/437*)
GORDON, Thomas, 1817-88. Newbattle 1843 (1/335, 8/79)
GORDON, Thomas, 1844-1917. Saughtree - licentiate 1877-86 (2/238) > British Guiana 1888 (n/e) > Edgerston 1892 (2/112*, 8/137)
[GORDON, Walter. Fetterneir - p. 1586 (6/153)]
GORDON, Walter. Birse 1592 (6/82)
[GORDON, William, d. before 1566. Halkirk and Spittal - p. 1566 8/677)]
GORDON, William, d.1697. Bourtrie 1658 (6/149), St Cuthbert's, Edinburgh 1665 (1/95), Kintore 1680-95 (depr. but continued) (6/168*) Bertie
GORDON, William, d.1724. Barr 1699 (3/17)
GORDON, William, 1741-1810. Glenlivet (miss.) 1767 (6/342), Urquhart (Elgin) 1769 (6/410*)
GORDON, William (of Balmeg), 1744-90. Anwoth 1770 (2/387)
GORDON, William, 1751-1820. Clatt 1797 (6/125)
GORDON, William, 1752-1837. Enzie (miss.) 1776 (6/286), Elgin Junior Charge 1784 (6/394), First Charge 1788 (6/391*)
GORDON (or MacGREGOR), William, d.1787. Urquhart and Glenmoriston 1730 (6/482), Alvie 1739 (6/356*)
GORDON, William, 1824-1902. Glenbuchat 1854 (6/128), Glenbervie 1863 (5/473* - indexed GOURLAY)
GORDON, William, 1834-90. Kirkwall Second Charge 1857 (7/228), Ruthwell 1859 (2/256), Abernethy (Perthshire) 1871 (4/198*, 8/361)
GORDON, William, 1834-1906. Braemar 1874,79 (6/86)
GORDON, William, 1839-1922. Whiteness 1882-92 (7/293, 8/703) > Canada 1893 > Olnafrith 1899-1904 (7/308), Blackridge 1904
GORDON, William, 1864-1944. Arnsheen 1895-1937 (2/331*, 8/187, 9/157)
GORDON, William Ireland, 1849-1929. Walkerburn 1876 (1/298), Tongland 1881-98 (dep.) (2/427*, 8/209)
GORDON, William Lindsay, 1871-1940. Athelstaneford 1900 (1/356), South Parish, Aberdeen 1912-16 (6/32, 8/533), Yetholm 1921-5 (8/134), army chaplain 1925 (n/e)
GORMOK see CORMACK
GOUDGIER see GOODYEAR
(GOUDIE) GOWDIE (or GAUDEN), John, 1650-88. Tingwall 1675 (7/291)

GOUDIE (or GOWDIE), John, primus, 1682-1762. Earlston 1704 (2/149), Lady Yester's, Edinburgh 1730 (1/81), Old Greyfriars/New North Parish, Edinburgh 1732 (1/143), Prof. of Divinity, Edinburgh Univ. 1733 (7/383) and Principal 1754 (7/382*). Moderator 1733 (7/441). *DSCHT*
(GOUDIE) GOWDIE, John, d.1702. [Jedburgh Presbytery - charge unknown] Sprouston 1691 (2/89, 8/133)
GOUDIE, John, secundus, *bapt.*1707-77. Earlston 1730 (2/149)
GOUDIE see also GOLDIE
(GOULD) GUILD, John. Selkirk - r. 1563 (8/154)
(GOULD) GOLD, John. Coulter - exh. 1568 (8/53)
GOURLAW, Robert, d.1713. Tillicoultry 1692 (4/361)
GOURLAY, Adam, 1800-81. Lilliesleaf 1842 (2/183, 8/151)
GOURLAY, Hugh, 1732-87. Balfron 1760 (3/330)
GOURLAY, James. Tillicoultry 1765-72 (4/362) > USA because of immorality
GOURLAY, James, d.1939. Strathfillan 1920-30 (8/284)
GOURLAY, John, 1756-1826. Lintrathen 1814 (5/269 - indexed GORDON), Cortachy and Clova 1819 (5/281* - indexed GORDON)
GOURLAY, John, d.1798. Fala 1764 (1/319), Crichton 1773 (1/313*)
GOURLAY, William, primus, 1710-80. Flisk 1753 (5/156)
GOURLAY, William, secundus, 1749-1810. Flisk 1781 (5/156)
GOURLIE, John Henderson, 1820-91. Brydekirk 1853-86 (2/243)
GOVAN, James, c.1590-1651. Blackford/Strageith 1618 (4/261, 8/377 - under Aberuthven)
GOVAN, John, d.1656 aged c.41. Muckhart 1644 (5/68)
GOVAN, William, 1804-75. South Africa 1849-70 (7/562) > FC
GOVAN, John, d.1729 aged 70. Campsie 1688 (3/376)
GOW, James, 1718-83. Cargill 1742 (4/150)
GOW, John, d.1742 aged c.62. Cargill 1705 (4/150)
GOW, John, 1803-66. Australia 1847 (7/589)
GOW, John Miller, 1893-1961. Culross 1921 (5/20, 8/408, 9/459 x2), Dunkeld and Dowally 1950-8 (9/414, 10/246)
GOW, William. Australia 1839 (7/601) ?
GOWAN (or MacGOWAN), Peter. Sorbie - r. 1579-80 (2/376) [v. 1576 (8/197)]
GOWAN, Thomas, d.1758. Ireland 1706 > Holland 1716 (7/547 - not GOVAN)
GOWANLOCK, James, d.1744 aged c.73. Kirkpatrick-Fleming 1696 (2/251, 8/168)
GOWANS, John, 1750-1820. Glenisla 1789 (5/262 - indexed as James), Lunan 1790 (5/446*)
GOWDIE see GOUDIE
GRACIE, William, 1866-1949. Ancrum 1907 (2/102), 1933 (9/106 x2)
[GRAHAM, Alexander. Mains and Strathmartine - v. 1575 (8/493)]
GRAHAM, Alexander, 1772-1836. Spott 1799 (1/419, 8/112)
GRAHAM, Alexander, d.1887. Morham 1844 (1/379)
GRAHAM, Andrew. [Wick - v. pre-Reformation until 1574 (7/140)]
GRAHAM, Andrew. Bishop of Dunblane 1576-94 (dep. for negligence) with Dunblane until 1594 (dep.) but demitted 'prior to 1603' (4/342, 7/338)
[GRAHAM, Andrew. Comrie - v. 1591 (8/378)]
GRAHAM (*alias* M'ILVERNOCK), Archibald, 1644-1702. Rothesay 1667 (4/40), Bishop of the Isles 1680-89 (depr.) (7/350) with Rothesay 1680 and Kingarth 1682 (4/34) Bertie
[GRAHAM, David. Comrie - v. 1586-9 (8/378)]

GRAHAM, David, d.1602. Alyth with Rattray and Ruthven 1572 (5/249, 8/471) with Glenisla, Ruthven and Meigle in 1574
GRAHAM, David. Teviothead 1715 (2/140)
GRAHAM, David, d.1718 aged 42. Langholm 1706 (2/237), Kirkmahoe 1716 (2/282*, 8/176)
GRAHAM, David, 1848-1906. Kirkpatrick-Fleming 1875 (2/251)
GRAHAM, David, 1868-1940. Bathgate 1895 (1/195), Inverbrothock 1898 (5/428), St Gilbert's, Glasgow 1903 (3/445), Redgorton 1916 (4/243, 8/370, 9/430)
GRAHAM, David Cunningham, 1876-1937. Ormiston 1911-24 (1/343, 8/81) > USA 1927 (7/663)
GRAHAM, George, 1565-before 1643. Clunie with Logiebride 1589 (4/151); Auchtergaven with Logiebride 1595 (4/140), Kenmore 1595 (8/356); Scone 1601 (4/250) with Bishop of Dunblane 1603-15 [consecrated 1610/11] (7/338); Bishop of Orkney 1615-38 (dep.)(7/353*)
GRAHAM, George. Kenmore 1595 (8/356)
[GRAHAM, George. Moneydie - p. 1596 (8/368)]
GRAHAM, George, d.1719 aged 80. Orwell 1673 (5/71), Lochmaben 1675-89 (outed) (2/213*, 8/158 - not 185) > non-juror. Bertie
GRAHAM, George, 1782-1824. Fossoway 1803 (5/64)
[GRAHAM, Gilbert. Kirkden - p. 1594 (8/513)]
GRAHAM, Henry, d.1798. Cumbrae 1768 (3/191)
GRAHAM, Henry Grey, 1842-1906. Nenthorn 1868 (2/85, 8/132), Hyndland Chapel, Glasgow 1884 (3/417*, 8/295) *DSCHT*
GRAHAM, Henry Grey, 1874-[1959]. Avendale 1901-3 (3/225) > RC priest and Assistant Bishop of St Andrews and Edinburgh Archdiocese 1917- 29. *DSCHT*
[GRAHAM, James. Alyth - v. and prebendary 1569 (5/249, 8/471)]
[GRAHAM, James. Colmonell - p. and v. 1585 (8/188)]
GRAHAM, James, d.1682. Madderty 1659 (4/277)
(GRAHAM) GRAEME, James, d.1710 aged c.71. Saltoun 1670-91 (depr.) (1/393), Dunfermline Second Charge 1687-94 (5/34) Bertie - says intruded into the First Charge
GRAHAM, James, d.1728. Fetlar and North Yell 1718 (7/296)
GRAHAM, James, 1736-1821. Killearn 1768 (3/349)
GRAHAM, James, d.1767. Bonhill 1756 (3/332)
GRAHAM, James, 1808-63. North Church, Paisley 1836 (3/180), Fenwick 1843 (3/96), Penpont 1845 (2/323*, 8/184)
GRAHAM, James Francis, 1864-1948. Ireland 1890 > New Luce 1909 (2/347, 8/190, 9/160)
GRAHAM, James Thomas, 1842-1914. Dean Park, Glasgow 1873,6 (3/407, 8/92)
[GRAHAM, John. Lady - rector 1567 (7/262), p. 1568, rector 1586,87 (8/699)] former notary
GRAHAM, John. Kinairney (6/110) with Midmar, Peterculter and Drumoak 1574 (6/50)
[GRAHAM, John. Killearn - p. 1586 (8/279)] a Lord of Council
[GRAHAM John. Trailtrow - v. 1584 (8/166)]
[GRAHAM, John. Maryton - v. 1594 (8/503)]
GRAHAM, John. Meigle 1687-93 (dep. 1689) (5/270) Bertie
GRAHAM, John d.1697. Rousay and Eglisay 1666 (7/267) Bertie
GRAHAM, John, d.1724/30. Madderty 1681-9 (outed) (4/277) > non-juror. Bertie
GRAHAM, John, 1732-1815. Dunlop 1763 (3/92), Kirkinner 1779 (2/365*)

GRAHAM, John (of Balfunning), 1778-1865. Fintry 1805 (3/346), Killearn 1822 (3/349*). Moderator 1850 (7/445)
GRAHAM, John, 1802-62. Newcastle-upon-Tyne - not a member of CoS at all (7/463)
GRAHAM, John Anderson, 1861-1942. India 1889 (7/694*); founder of Dr. Graham's Homes at Kalimpong, India (8/740, 9/735). Moderator 1931 (8/720). *DSCHT*
GRAHAM, Malise/Malice. Aberfoyle - r. 1573 (8/395)
GRAHAM, Manners Hamilton Nisbet, 1830-1911. Nenthorn 1855 (2/85, 8/132), Maxton 1865 (2/186*, 8/151)
GRAHAM, Matthew, 1776-1845. Johnstone 1802 (3/146), Calton Chapel, Glasgow 1804 (3/404*)
GRAHAM, Matthew, 1811-56. Cumberland 1841 (7/477) > Ballieston 1844 (3/226*)
GRAHAM, Patrick, 1750-1835. Aberfoyle 1787 (4/336)
[GRAHAM, Robert. Alyth - v. 1561 (8/471)]
[GRAHAM, Robert. Drymen - v. 1562 (8/275)]
GRAHAM, Robert, d.1602. Killearnan 1573 (7/10) with Fodderty 1585 (7/36)
GRAHAM, Robert, 1818-1900. Associate Synod 1843 > Abernyte 1848 (5/308), Errol 1858 (4/208, 8/363) important scientist
GRAHAM, Robert, 1820-95. Kilbarchan 1847 (3/151, 8/240)
GRAHAM, Robert, 1841-86. St David's, Kirkintilloch 1874 (3/485), Dunlop 1884 (3/93*, 8/231)
GRAHAM, Robert Balfour, 1788-1855. Stenton 1814 (1/421), North Berwick 1823 (1/382*, 8/98)
GRAHAM, Robert Cunningham, 1798-1844. Aberfoyle 1828 (4/336)
GRAHAM, Thomas, 1830-76. Martyrs' Parish, Glasgow 1859 (3/423, 8/297)
GRAHAM, Thomas Forrest Harkness, 1885-1931. Laurieston, Glasgow 1912 (3/422), Cadzow 1919 (3/233, 8/254, 9/330)
GRAHAM, Thomas Harkness, 1852-1927. Newark 1882-1925 (3/217, 8/250)
[GRAHAM, William. Killearn - p. 1566 (8/278), 1592 (3/349)]
GRAHAM, William, d.1638. Ewes 1627 (2/233)
GRAHAM, William (of Mossknow), d.1673 aged 45. Kirkpatrick-Fleming 1686-9 (2/250)
GRAHAM, William, 1736-1803. Fossoway 1780 (5/64)
GRAHAM, William, 1807-72. Durham 1833 (7/480), Newcastle-upon-Tyne 1838 (7/463) > Lochwinnoch 1843 (3/154)
GRAHAM, William, 1820-87. Wallacetown (Ayr) 1846 (3/16), Newhaven 1850 (1/153*)
GRAHAM, William, d.1842. British Guiana 1832 (7/676)
GRAHAM, William, 1859-1922. Canada 1886 (7/659), Jamaica 1896 (7/669*)
GRAHAM, William MacMaster, 1887-1963. Ardersier 1920 (6/435, 9/649, 10/370)
GRAHAM, William Vilant, 1835-1906. Maxwelltown 1863,71-97 (2/292, 8/177)
GRAHAM see also GRAHAME
GRAHAME, Andrew, 1688-1746. Rousay and Egilsay 1725 (7/268), Firth and Stenness 1732 (7/236*, 8/696)
GRAHAME, Andrew, d.1869. Ireland > Australia 1854 (7/589)
GRAHAME, Archibald, d.1655 aged c.71. Kilsyth 1615-36 (dep.) (3/478, 8/309)
GRAHAME, George. Inverarity 1665-94 (dep. for 'notorious drunkenness') (5/292) Bertie
GRAHAME, George, d.1683. Sandwick 1635 (7/251), Stronsay 1660 (7/273*)
GRAHAME, James, d.c.1676. Comrie 1635 (4/263), Glendevon 1655 (4/275)
GRAHAME, James, d.1721. Evie and Rendall 1673 (7/215), Holm/Ham and Paplay 1688 (7/218*, 8/694)

GRAHAME, John, d.1657/9. Aberuthven 1629 (n/e), Auchterarder 1636-49 (dep.) (4/258*)
GRAHAME, John Fraser, 1847-1937. Stevenston 1877 (3/124), Belmont Chapel, Glasgow 1886 (3/397, 8/290)
GRAHAME, Patrick (of Rothiesholme and Graemeshall), 1610-75. Holm/Ham and Paplay 1634 (7/218)
GRAHAME, Robert. Aberfoyle 1571 (4/334)
[GRAHAME, William. Carstairs - v. 1580-1, 1581 (8/266)]
GRAHAMSON, Alexander Patrick. Canisbay - exh. 1567,69 (7/116, 8/676); Olrig - r. 1574; Latheron - minister 1580 (7/125)
GRANGER, Arthur, d.1702. Panbride 1636-*post* 1675 (5/447)
GRANGER, James, d.1663 aged c.57. Montrose Second Charge 1635-40 (5/413 - indexed John), Kinneff 1640 (5/473, 8/523) he smuggled the Regalia of Scotland from Dunnottar Castle and hid them under the floor of Kinneff Kirk
GRANGER, John. Arbroath - r. 1579 (5/423) [v. 1577-97 (8/509)] former monk of Arbroath Abbey
GRANGER, John, 1645-79. Panbride 1675 (5/447)
GRANGER, William, 1859-98. St Leonard's, Ayr 1886 (3/15, 8/213)
GRANT, Alexander, d.1645. Urquhart and Glenmoriston 1624 (6/481, 8/654)
GRANT, Alexander, d.1707. Fala 1689 (depr.) (1/318) > England 1691-9 (7/518) > South Ronaldsay 1699 (7/231) Bertie
GRANT (or M'KERRON), Alexander, c.1729-1806. Glenrinnes 1777 (6/343)
GRANT, Alexander, 1743-1828. Fort William (miss.) 1765 (4/130), Daviot and Dunlichity 1771 (6/449), Cawdor 1779 (6/439*)
GRANT, Alexander, d.while undergoing trials for ordination at Rothes 1756 (6/349)
GRANT, Alexander, 1795-1870. Cookney 1843 (5/458) > FC 1843
GRANT, *Sir* Alexander, *8th Bart., of Dalvey*, [1826]-84. Principal of Edinburgh Univ. 1868 (7/382) layman
GRANT, Alexander, 1842-1932. Stoer 1877-1917 (7/100, 8/673)
GRANT, Alexander, 1862-1913. Trumisgarry 1890 (7/198), Bernera 1904 (7/188), Heylipol/Sorobie (Mull) 1913 (4/110, 8/338)
GRANT, Alexander Brown, 1871-1953. Garelochead 1900 (3/347), Ecclesmachen 1905 (1/205), Old Greyfriars, Edinburgh 1910 (1/44*, 8/10), Rosneath 1916-39 (3/364, 8/283, 9/375)
GRANT, Alexander Rae, b.1896. Keithall 1923 (6/164, 8/567, 9/599), Cults West 1938-66 (9/575,10/334, 11/300)
GRANT, Alexander Robertson, 1857-1942. Elchies 1881 (6/341), Portlethen 1888-1938 (6/74, 8/542, 9/581)
GRANT, Andrew, 1757-1836. Portmoak 1784 (5/74), Kilmarnock 1802 (3/106), Canongate, Edinburgh 1808 (1/26), Trinity Parish, Edinburgh 1810 (1/128), St Andrew's, Edinburgh 1813 (1/89*, 8/15). Moderator 1808 (7/443)
GRANT, Charles, 1804-56. Rothiemurchus 1830 (6/372), Kingussie 1843 (6/366)
GRANT, Charles Martin, 1842-1916. Canada 1866 (7/615) > India 1868-71 (7/695) > St Mary's, Partick 1872,75 (3/429), St Mark's, Dundee 1877-1913 (5/339*, 8/490)
GRANT, Charles Peter, 1882-1952. Greengairs 1910 (3/257), West Wellpark, Greenock 1916 (3/205, 8/248, 9/234), Dalbeattie 1929 (9/139)
GRANT, David, 1750-91. Newcastle-upon-Tyne 1781 (7/516) > Ettrick 1786 (2/176), Ochiltree 1786 (3/62*)
GRANT, Donald, 1848-1906. Clyne 1877 (7/81), Dornoch 1878 (7/86*, 8/672 - not 671)
GRANT, Donald, 1870-1956. UFC 1904 (Lamb 319) > Kilchoman 1915 (4/75), North Knapdale 1921-44 (4/18, 8/315, 9/379, 10/226)

GRANT, Donald Macgregor, 1879-1929 (drowned). Walkerburn 1908-18 (1/298, 8/65), Newport St Thomas 1920 (5/226, 8/462), Row 1924 (8/283, 9/374)
GRANT, Duncan, 1790-1866. Gaelic Chapel, Aberdeen 1814 (6/6), Alves 1819 (6/377), Forres 1827 (6/423*) > FC 1843
GRANT, Farquhar. Knockando - r. 1560-91 (6/346)
GRANT, Francis, c.1694-1746. Duthil 1719 (6/360), Cromdale 1738 (6/358*)
GRANT, Francis, d.1805. Enzie (miss.) 1785 (6/286), Knockando 1788 (6/347)
GRANT, Francis William, 1787-1858. Dallas 1816 (6/415), Banff 1821 (6/277*) > FC 1843
GRANT, Francis William, 1823-55. Grantown (miss.) 1850 (6/363), Knockando 1851 (6/347)
GRANT, George, 1700-72. Glenlivet (miss.) 1725 (6/341), Kirkmichael 1725 (6/367*) He has 21 children
GRANT, George, 1710-89. Boharm 1734 (6/337), Rathven 1752 (6/295*)
GRANT, George. d.1804. St Machar's, Aberdeen 1791 (6/23), Mortlach 1794 (6/328*)
GRANT, George, 1859-1935. Rendall (miss.) 1882-4 (7/228), North Ronaldsay 1884 (7/266), Ord (Banff) 1898-1928 (6/291*, 8/600, 9/622)
GRANT, George Henry, 1905-49. Oxnam 1928 (8/141, 9/111), West Church, Inverness 1936 (9/655)
GRANT, George Monro, 1835-1902. Canada 1861 (7/620, 7/615, 7/636*) 'accidentally lost his right hand at the age of seven'. Educationalist in Canada. *DSCHT*
GRANT, Grigor, 1770-1829. Cromdale 1798 (6/358)
GRANT, Hugh, 1706-63. Knockando 1727 (6/346)
GRANT, James, 1647-93. Urquhart and Glenmoriston 1673 (6/482), Abernethy (Speyside) 1686-9 (depr.) (6/351*) Bertie
GRANT, James, 1719-95. Braemar 1751 (6/85), Inveraven 1752 (6/345*)
GRANT, James, 1727-52. St Mary's, Inverness 1752 (6/465)
GRANT, James, 1756-98. Urquhart and Glenmoriston 1777 (6/482)
GRANT, James, 1760-1831. Liberton 1789 (1/173, 8/32)
GRANT, James, 1790-1853. Nairn 1815 (6/444)
GRANT, James, 1800-90. South Leith 1824 (1/164, 8/30), St Mary's/Bellvue, Edinburgh 1843-71 (1/113*, 8/22). Moderator 1854 (7/445) A financial expert, and Director of Scottish Widows 1840-90
GRANT, James, d.1801. Fort Augustus (Royal Bounty Miss.) 1769 (4/132), Laggan 1775 (6/370) His wife was 'Mrs Grant of Laggan', the author
GRANT, James, 1808-99. Kirkmichael (Abernethy) 1843 (6/368)
GRANT, James, 1820 [probably 1802]-56. Cromdale 1830 (6/358)
GRANT, James, 1822-1902. Toward Chapel, 1846 (n/e), Ordiquhill 1847 (6/292), Fordyce 1865 (6/289*, 8/600)
GRANT, James, 1837-1906. Glencoe 1870 (4/85), Ullapool 1871 (7/165), Kilmuir-in-Trotternish 1878 (7/173*)
GRANT, James Bell, 1862-1943. St Stephen's, Glasgow 1892-1922 (3/467, 8/306)
GRANT, James Chalmers, 1903-66. St George's, Glasgow 1929 (8/302, 9/296), Uddingston 1933 (9/340), Queen's Park, St George's, Glasgow 1939 (9/290), Dunblane Cathedral 1945-65 (9/447, 10/264)
GRANT, James Robb, 1807-89. Buittle 1845 (2/399)
GRANT, John. Irvine Second Charge (depr.) 1662 (3/101)
GRANT, John, 1712-92. Urquhart and Glenmoriston 1741 (6/482)
GRANT, John, 1725-84. Fort Augustus (miss.) 1751 (4/131), Dores 1753 (6/451)
GRANT, John, 1731-1814. Enzie (miss.) 1755-8 (6/286), Dundurcas 1758 (6/340), Boharm 1783 (6/337), Junior Charge Elgin 1788 (6/394*)

GRANT, John, d.1732. Knockbain 1711 (7/15), Auchinleck 1712-31 (3/3*, 8/211) > London

GRANT, John, 1740-1820. Arrochar 1764 (3/326), Abernethy (Speyside) 1765 (6/352*) 'Having several sons in the army during the Peninsular Wars, he was in the habit of reading the newspapers on Sunday to his congregation when anything of importance occurred'

GRANT, John, 1742-1819. Arrochar 1776-9 (3/326), Kirkmichael (Abernethy) 1780 (6/367), Duthil 1809 (6/361*)

GRANT, John, 1804-55. Petty 1834 (6/480) > FC 1843

GRANT, John, 1835-90. Advie 1861 (6/354), Rothiemurchus 1869 (6/372), Cromdale 1873 (6/359), Croy and Dalcross 1886 (6/442*)

GRANT, John Cumming, 1830-64. East Church Brechin 1862 (5/382)

GRANT, John Davidson, 1826-1914. Calderhead 1859 (3/234), West Calder 1870 (1/180*)

GRANT, John Forbes Watson, 1852-1912. Haddington Second Charge 1880 (1/373), St Stephen's, Edinburgh 1891 (1/116*, 8/23)

GRANT, Lachlan (of Ruthrie), 1606-70. Moy and Dalrossie 1627 (6/475), Kingussie 1649 (6/365, 8/619) with Laggan 1649 (8/620)?

GRANT, Lewis (or Ludovick), 1735-98. Duthil 1759 (6/360), Cromdale 1778 (6/358*)

GRANT, Lewis, 1814-63. Inverallan 1858 (6/363)

GRANT, Ludovic, 1755-1839. Glengairn/Glenmuick (ord. miss.) 1781 (8/548), Methlick 1799 (6/199)

GRANT, Ludovick, c.1726-95. Fort Augustus (ord.miss.) 1755 (n/e), Ardchattan 1756 (4/82*)

GRANT, Ludovick William, 1807-63. Ordiquhill 1833 (6/292), Boyndie 1837 (6/280*)

GRANT, Neil. Advie (6/354) and Cromdale 1588 (6/357)

GRANT, Patrick. Kirkmabreck - r. 1563 (8/195)

GRANT, Patrick. Rothiemurcus before 1584-1625 (8/620); Abernethy and Kincardine on Spey - minister 1585-*post* 1627 (6/351, 8/615); Advie (6/354) with Cromdale (6/357) [v. (8/616)] and Abernethy 1590-*post* 1614, with Inverallan/Grantown and Cromdale 1593 (6/363), and with Duthil 1595 (6/359)

GRANT, Patrick, 1706-87. Cawdor 1735 (6/439), Urray 1739 (7/50*). Moderator 1778 (7/443)

GRANT, Patrick, d.1715. Ardclach 1680 (6/430) Bertie

GRANT, Patrick, c.1715-88. Duthil 1740 (6/360), Nigg 1756 (7/66*, 8/667)

GRANT, Patrick, 1723-78. Cromdale 1751 (6/358)

GRANT, Patrick, 1733-1807. Daviot 1761 (6/449), Boleskine 1770 (6/446), First Charge Inverness 1800 (6/458), Kiltarlity 1800 (6/469)

GRANT, Patrick, c.1746-1810. Duncansburgh/Fort William c.1772 (4/130), Duthil 1778 (6/360*)

GRANT, Patrick, d.1778. Fort Augustus 1739,41 (4/131), Logie-Easter 1744 (7/63)

GRANT, Patrick, 1783-1816. Badenoch and Lochaber (miss.) 1807 (n/e), Kirkmichael (Abernethy) 1809 (6/368)

GRANT, Patrick, 1821-89. Tenandry 1851 (4/173)

GRANT, Patrick Macgregor, 1805-89. Auchterderran 1844-85 (insane) (5/77)

GRANT, Peter, 1796-1864. Small Isles 1848 (7/178, 8/685)

GRANT, Peter, 1829-1905. St John's, Dundee 1851 (5/329, 8/487)

GRANT, Peter. Glengarry 1843-4 (4/133)?

GRANT, Peter, 1844-86. Kininmonth 1877 (6/226)

GRANT, Robert. Bellie/Fochabers - r. 1574-88 (6/298, 8/603)

GRANT, Robert, 1731-1808. Enzie 1759 (6/286), Rothes 1760 (6/349), Cullen 1762 (6/283*)
GRANT, Robert (of Kinchirdie), c.1733-59. Duthil 1758 (6/360)
GRANT, Robert, 1824-1909. Stracathro 1851 (5/419)
GRANT, Samuel, 1805-53. Ardoch 1840 (4/257, 8/376) > FC 1843
GRANT, Sweton, d.1693 aged c.36. Duthil 1683-9 (depr.) (6/360) Bertie
GRANT, Thomas, c.1655-99. Knockando 1683 (6/346) Bertie
GRANT, William, 1712-75. Fort Augustus (miss.) 1743 (4/131), Kilmonivaig 1750 (4/136*, 8/345)
GRANT, William, d.1715 aged c.56. Newburgh 1685-9 (depr.) (5/171) Bertie
GRANT, William, 1743-76. Arrochar 1766 (3/326), Fintry - resigned the presentation 1772 (3/345), Luss 1773 (3/360*)
GRANT, William, 1758-1833. Huntly (assistant) 1798; Portsoy (miss.) 1800 (6/293), Inveravan 1808 (6/345*)
GRANT, William, 1758-1844. Cross and Burness 1794 (7/259)
GRANT, William, d.1764 aged 96. Abernethy (Speyside) 1709 (6/352)
GRANT, William, 1786-1862. Braemar (miss.) 1810 (6/85), Kirkmichael 1817 (6/368), Duthil 1820 (6/361*)
GRANT, William, 1806-97. Tenandry 1836 (4/173) > FC 1843 > Australia 1853 (7/589*)
GRANT, William, 1811-53. Cavers 1840 (2/107, 8/136)
GRANT, William, b.1812. Kilmodan 1843-51 (dep.) (4/32)
GRANT, William, 1814-76. Wallacetown, Ayr 1843 (3/16) > FC 1843
GRANT, William, 1837-77. Duthil 1864 (6/361, 8/617)
GRANT, William. (ord. 1838), Northumberland 1839 (7/460) > India 1844-58 (7/695)
GRANT, William, 1859-1943. St Ninian's Chapel, Arbroath 1887 (5/429), Drumblade 1891-1930 (6/308, 8/605, 9/625)
GRANT, William Charles Middleton, 1825-1900. Carnoch 1853 (7/29), Durness 1856 (7/103*, 8/674)
GRANT, William Kenneth, 1883-1871. Edrom 1911 (2/44), St Andrews Second Charge 1916 (5/241*, 8/469), Cavers 1924-54 (8/136, 9/114, 10/63)
[GRANTULLIE, James. Glass - p. 1562-4 (8/606) with Kirkmichael]
GRASSICK, George Henderson, 1853-1934. Leochel 1879-1927 (6/136, 8/559, 9/593)
GRAY, Alexander. St Martin's and Cambusnethan - r. 1564, 67, 72 (4/248, 8/373)
GRAY, Alexander. St Nicholas, Aberdeen - r. 1623 (8/535)
GRAY, Alexander, b.c.1660. St.Clement's/Footdee, Aberdeen 1683-1716 (6/27, 8/531) Bertie
GRAY, Alexander. Innerleithen 1682-95 (1/274)
GRAY, Alexander, d.1727. Assynt 1682 (7/77) 'The only duties he performed latterly were solemnizing marriages and baptising in bed'. Bertie
GRAY, Alexander, c.1754-1823. Enzie 1789 (6/286), Ordiquhill 1794 (6/292*)
GRAY, Alexander, 1774-1863. Kincardine-in-Menteith 1813 (4/349)
GRAY, Alexander, 1823-1905. Holburn, Aberdeen 1857 (6/10), Strichen 1858 (6/244), Auchterless 1862 (6/251*)
GRAY, Alexander Hill, 1806-66. Trinity-Gask 1836 (4/288)
[GRAY, Andrew. Kells - p. 1569 (2/411)]
GRAY, Andrew. St Mungo's/South Church, Glasgow 1652 (3/453)
GRAY, Andrew, *bapt.*1633-56. St Paul's Collegiate Charge, Glasgow 1653 (3/465) *DSCHT* - b.1632
GRAY, Andrew, d.1670. Coull 1624-*post* 1667 (6/89, 8/546)
GRAY, Andrew, 1735-97. Careston 1773 (5/384)

GRAY, Andrew, d.1776. New Kilpatrick 1731 (3/356) At his settlement the pulpit was filled with stones and forms hung on the lofts
GRAY, Andrew, d.1779. Abernethy 1747 (4/198) 'Of diminished stature, and with a voice of the smallest treble'
GRAY, Andrew, 1805-61. Woodside, Aberdeen 1831 (6/42), West Church Perth 1836 (4/236, 8/369 - n/i) > FC 1843. *DSCHT* [see photograph from *EPL*]
GRAY, Andrew, 1806-81. Crosshill 1835 (3/226), Dunbarton 1843 (3/343*, 8/277)
GRAY, Andrew, 1835-1907. Wallacetown Chapel, Dundee 1857 (5/341), New Church/Greyfriars, Dumfries 1858 (2/270, 8/172), Mouswald 1862 (2/220), Morningside, Edinburgh 1865 (1/85), St John's, Glasgow 1867 (3/448), Maxwell Parish, Glasgow 1869 (3/424), Dalkeith 1876 (1/317*, 8/73)
GRAY, Andrew, 1865-1922. New Zealand 1893 (7/603)
GRAY, Andrew, 1868-1921. Clatt 1909 (6/125, 8/557)
GRAY, Archibald, 1764-1826. Fair Isle (miss.) 1794 (7/285), Unst 1795 (7/300*) > Canada 1796 (7/615) The local Episcopal minister took services after he had a stroke
GRAY, Duncan, *Sir*. Auchterhouse - v. and r. 1563,65,79 (5/309, 8/485)
[GRAY, George, *Sir*. Balmaclellan - prebendary and v. 1562 (8/200)]
GRAY, George, d.1662 aged c.36. Dornoch 1648 (7/84)
GRAY, George, d.1674. Loth 1669 (7/95)
GRAY, George. Dalgety 1687-90 (depr.) (5/22) with Beath 1689-90 (5/5) Bertie
GRAY, George, 1798-1850. Eckford 1822 (2/111), Maybole 1828 (3/53*), Prof. of Hebrew, Glasgow Univ. 1840 (7/406)
GRAY, George, 1802-79. Rothes 1843 (6/350)
GRAY, Gilbert, 1576-1614. Second Principal of Marischal College, Aberdeen 1598 (7/357, 8/711) layman
GRAY, Hew, d. c.1681. Kailzie 1647 (1/276), Innerleithen 1674 (1/274*, 8/59)
[GRAY, James. Echt - v. 1563 (8/547 - not 647)]
[GRAY, James, *Sir*. Kirkmichael with Cullicudden/Resolis - v. 1567,71 (7/18, 8/657)]
GRAY, James, d. before 1587/8. Kinnell - r. and p. 1563 (5/441, 8/512)
GRAY, James, d.c.1652. Lairg 1607-*post* 1649 (7/92*, 8/673), Creich 1607 (7/82), Clyne - not settled? 1614 (7/79)
GRAY, James, [b.1659]. Muirkirk of Kyle 1684-90 (outed and depr.) (3/59) > non-juror. Bertie
GRAY, James, 1672-1743. Lundeiff/Kinloch 1697 (4/168), Kettins 1717 (5/264*)
GRAY, James. Haddington Second Charge and depr. 1681 (1/372), Kelso 1687-9 (depr.)(2/71*) Bertie
GRAY, James. Clyne 1682-88 (dep. for 'charming and swearing') (7/80) Bertie
GRAY, James, 1717-1810. Strathblane 1748 (3/367, 8/283) GRAY, James, 1721-93. Rothes 1748 (6/349), Lanark 1755 (3/308*)
GRAY, James, d.1726 aged 49. Innerleithen 1706 (1/274)
GRAY, James. Chile [n.d., *post* 1843] (7/684 - indexed John)?
GRAY, John. Dundurn - r. 1567 (4/268)
GRAY, John. Dunning - r. 1567, 72 (8/380) former Dominican friar, Perth
GRAY, John, d.1574. Bathgate 1567 (1/192, 8/36)
GRAY, John. Pencaitland - r. 1576 (1/384) (1/174*) Moderator 1888 (7/446)
GRAY, William Henry, 1866-1914. Aberdour 1895 (5/4)
GRAY see also GREY
GREEN, James, 1778-1841. Westerkirk 1820 (2/240)
GREEN, Patrick John, 1878-1966. England 1904 > Stoneywood 1919-49 (6/76, 9/583, 10/338),

GREEN, Stephen, 1891-1970. East Parish, Greenock 1923 (8/247) > Nyasaland 1928-38 (7/712, 8/742) > Wick/Pulteneytown 1940-46 (9/685) > Nyasaland 1946 (9/735, 10/419) > Forglen 1956 (10/352)

GREEN, William, 1855-1902. Greengairs 1884 (3/257), Inverallan 1888 (6/363*, 8/618)

GREEN, William, 1861-1909. Fortrose 1890 (7/9 - not GRAY)

GREENFIELD, William, d.1827. Wemyss 1781 (5/121), St Andrew's, Edinburgh 1784 (1/88), St Giles, Edinburgh 1787-98 (dep. and excommunicated for homosexual scandal) with Prof. of Rhetoric (degraded 1798) (1/60*, 8/11). Moderator 1796 (7/443) > England under an assumed name; later insane?

GREENHILL, Charles Kinnear, 1817-86. Garelochead 1844 (3/346), Roberton 1845 (2/191, 8/152)

GREENLAW, John, 1876-1954. Ham and Paplay 1903 (7/219), Buckie North 1908 (6/281, 8/596, 9/619)

GREENLAW, John Rutherford, 1904-50. Kininmonth 1929-40 (8/582, 9/606)

GREENLAW, Michael, 1722-1815. Creich 1755 (5/137)

GREENLEES, William. Second Charge Cupar 1698 (5/146), Ceres 1711 (5/132)

GREENSHIELDS, Luke (of Swinstie). Morton 1674 (2/321), Ardrossan 1687-89 (outed) (3/78*) Bertie

GREG, William, *Sir*, d.1595/6. Moonzie - r. 1574-6 (5/168)

GREG see also GREIG

GREGOR, John, [n.d., but drowned]. Australia 1831 (7/589) > CoE 1841

GREGOR, Walter, 1825-97. Macduff 1859 (6/267), Pitsligo 1863 (6/236*, 8/585) archaeologist and folklorist

GREGOR, William, 1769-1848. Bonhill 1809 (3/332)

(GREGORY) GREGORIE, Alexander, d.1694 aged c.54. Dreghorn 1664 (3/87), St Quivox 1669 (3/66), Ayr 1683-9 (outed) (3/9, 8/213) Bertie

GREGORY, Alexander, 1817-88. Roxburgh Place Chapel, Edinburgh 1842 (1/187) > FC 1843

GREGORY, Hugh. Daviot 1579 (6/447) [Dunlichity - p. 1579 (6/450)]

GREGORY, James, 1746-1829. Gilcomston 1778 (6/7), Banchory-Ternan 1801 (6/81*)

(GREGORY) GREGORIE, John, 1598-1653. Drumoak 1621 (6/50, 8/537)

GREIG, Alexander, d.1645. Drumelzier 1605 (1/268)

GREIG, Archibald Ochiltree, d.1854. Bermuda 1835 (7/660) > Brown Street Chapel, Blairgowrie 1839 (5/257), Blairgowrie 1843 (5/257*)

GREIG, Christopher, 1775-1844. St Andrew's, Dunfermline 1800 (5/38), Second Charge Dysart 1807 (5/90), Leslie (Fife) 1809 (5/110), St Ninian's 1824 (4/315*) > FC 1843

GREIG, George, 1764-1842, primus. Tinwald 1800 (2/298)

GREIG, George, 1778-1830. London 1805 (7/468) had been captured by pirates earlier in life and landed in South America

GREIG, George, 1803-70, secundus. Tinwald 1830 (2/299), Kirkpatrick- Durham 1843 (2/286, 8/176)

GREIG, George, 1835-1905. (army chaplain 1860) Slains 1875 (6/203) 'The high priest of the parish'

GREIG, James, d.before 1585. Dalry 1568 (3/84), Colmonell - minister 1568 (8/187 - not 188) [p. and v. 1568 with Invertig/Ballantrae (2/333)] former priest

GREIG, James. Loudon c.1597-*post* 1625 (3/119) 'He preached with such ardour and vehemence that often striking two fingers of one hand on the palm of the other, the blood oozed out from the tips of his fingers'

GREIG, James, d.1727 aged c.46. Cupar Second Charge 1712 (5/146, 8/443)

GREIG, James, 1760-1803 (from effects of a poisonous drug 'given by the wickedness of a female servant'). Pitsligo 1786 (6/235)
GREIG, James, 1767-1851. Ballingry 1807 (5/59)
GREIG, James, 1811-59. Chapel-of-Garioch 1843 (6/153)
GREIG, James, d.1829 aged 60. Dalmeny 1800 (1/202)
GREIG, John, *Sir*. Ellon - r. 1563 (8/574) 1567-86 (6/189)
[GREIG, John, *Sir*, d.1587-8. Kildrummy - v. 1560, 77 (8/558)]
GREIG, John, d.1689 aged c.71. Skirling 1655-62 (depr.) (1/257), 1687 (1/258), Carstairs - indulged 1672 (3/293)
GREIG, Michael. Little Dunkeld - r. 1567 (4/158) with Logie-Allochie 1576-90 (4/160) [v. 1568 (8/350)], Abernyte - r. 1574 (5/307)
GREIG, Thomas, d.1603. North Berwick - minister 1576 (1/380)
GREIG, Thomas Hutchison, 1842-1916. India 1873-97 (7/573)
GREIG, Walter, d.1672. Balmerino 1621-71 (5/128)
GREIG, William, 1757-1828. Holland 1784 (7/544) > Rothiemay 1789 (6/333), Longside 1790 (6/227*)
GREIG, William, 1847-1909. Rayne 1875 (6/184, 8/571)
GREY, Henry, 1778-1859. Stenton 1801 (1/421), Buccleuch Parish, Edinburgh 1813 (1/22), New North Parish, Edinburgh 1821 (1/148), St Mary's, Bellvue, Edinburgh 1825 (1/112*) > FC and Moderator 1844. *DSCHT* [see photograph from *EPL*]
GREY see also GRAY
GRIBIUS, Peter. Holland 1642-52 (7/547) German
GRIER, George. North/Third Charge, Aberdeen - not proceeded with 1599 (6/13) Probably same as below
GRIER, George, d.1628 aged c.53. St Martin's, Haddington 1603 (1/374, 8/95)
(GRIER) GRIERSON, Robert. Durisdeer 1754-7 (dep. for immorality) (2/313)
GRIERSON, Alexander, d.1569. Urray 1569 (7/49) [v. 1569 (8/662)]
GRIERSON, Archibald, 1863-1940. Cumbrae 1889 (3/192, 8/246) then Millport Abbey 1932 (9/208)
GRIERSON, James. Ormiston 1668 (1/340)
GRIERSON, James, 1662-1732. Wemyss 1698 (5/121), Trinity College, Edinburgh 1710 (1/133*). Moderator 1719 (7/441)
GRIERSON, James, d.1747 aged c.71. Tingwall 1706 (7/291)
GRIERSON, James, *MD*, 1768-1844. Cockpen 1814 (1/308) Wrote a biography of his favourite dog and 'composed a satirical encomium on whisky'
GRIERSON, James, 1791-1875. Errol 1819 (4/208) > FC 1843 and Moderator
GRIERSON, John, d.1709 aged 41. Queensferry 1700 (1/226, 8/48)
GRIERSON, John, 1787-1840. Dunning 1814 (4/270), Dunblane 1818 (4/344*)
GRIERSON John Callander, 1883-1947. Canada 1923 > Kirriemuir South 1927-46 (8/483, 9/536)
GRIERSON, Thomas, 1790-1854. Kirkbean 1824 (2/278)
GRIERSON, William, 1733-1803. Holland 1763 (7/544, 7/538) > Glencairn 1774 (2/315)
GRIEVE, Alexander, d.1622/3. Dollar 1603 (4/305), Alva 1616 (4/296)
GRIEVE, George. Northumberland 1777 (7/520) > Baptist in Edinburgh > doctor
GRIEVE, Henry. Monikie - r. 1574-85 (5/365) [v. 1571 (8/495)]
GRIEVE, Henry, 1736-1810. Twynholm 1762 (2/429), Eaglesham 1762 (3/387), Dalkeith 1765 (1/316), New Greyfriars, Edinburgh 1789 (1/34), Old Kirk, Edinburgh 1791 (1/77*). Moderator 1783 (7/443)
GRIEVE, Henry Home, 1768-1801. Crichton 1799 (1/313)

GRIEVE, James, 1864-1928. Straloch (Royal Bounty Miss.) 1897 (n/e), North Ronaldsay 1898 (7/266), Berriedale 1904 (7/113), Logiealmond 1916 (4/221*, 8/367)
GRIEVE, John, d.1884. Mertoun 1845-60 (dep.) (2/160)
GRIEVE, Matthew. Monikie r 1567 (5/365) exh. (8/495)
GRIGOR, Colin, d.1864. Canada 1844 (7/636)
GRIGOR, John, 1843-79. Garturk Chapel, Hamilton - licentiate 1869 (3/252), Fullarton (Irvine) 1870 (3/38), Lady Glenorchy's, Edinburgh 1874 (1/80), St David's, Glasgow 1882 (3/440*)
GRIMWOOD, William Edward, 1875-1945. Carrington 1916 (8/68), Polwarth 1925 (8/121*, 9/103)
GRINOCK, James. Gourock 1780-9 (3/196)
GRINTON, Patrick. Lyne and Megget - r. 1571 (1/279) 1563-72 (8/60)
GRUB, John. Oathlaw - intruded c.1686 (5/300, 8/484), Kirkden - intruded 1714, Inverarity - intruded 1715-16 (8/482), Carmylie - intruded 1716; dep. 1717 > non-juror. Bertie
GUDLAD, Andrew. Symington (Lanark) 1623-48 (dep.) (1/260)
(GUDLAD) GUDLATT, David, d.1639 aged c.50. Ecclesmachen 1611-37 (1/203)
GUILD, Andrew. Kikmichael (Dumfries) 1665 (2/209), North Berwick 1683-9 (depr.) (1/381) Bertie
GUILD, David. Dunino 1564 (5/195), Kemback 1570 (5/205) former priest
GUILD, David. Second Charge St Cuthbert's, Edinburgh 1687-9 (depr.) (1/101) > non-juror. Bertie
GUILD, David, 1765-1846. Auchertool 1800 (5/79)
GUILD, James, d.1676. Stromness 1660 (7/251), Stracathro 1663 (5/418*)
GUILD, William (of Balchers), 1586-1657. Kinedward 1608 (6/265), East/Second Charge, Aberdeen 1631 (6/2) with Principal of King's College, Aberdeen 1640-51 (depr.) (7/365*, 8/711). *DSCHT*
GULLAN, Gabriel, 1693-1764. Wamphray 1717 (2/226), Dryfesdale 1731 (2/204*, 8/156)
GULLAN, William, k.1697. Dunfermline 1692 (5/29), Ladykirk 1694 (2/54*, 8/127)
GULLAN, William, d.1792. Legerwood 1753 (2/157)
(GUNN) GUN, Adam, b.1802. Hope Street Gaelic Chapel, Glasgow 1827-35 (dep. for formacation) (3/416)
GUNN, Æneas, d.1830. Orphir (assistant) 1805 (7/248) > Durham 1823 (7/482) > British Guiana 1825 (7/677)
GUNN, Alexander, primus, 1773-1836. Watten 1805 (7/139)
GUNN, Alexander, secundus, 1809-92. Watten 1837 (7/139) > FC 1843
GUNN, Angus, 1834-1913. Dollar 1860 (4/307*)
GUNN, George, 1851-1900. Stichill 1878 (2/93, 8/133)
GUNN, George Gibson, 1844-1906. West Linton 1869 (1/300), Edrom 1872 (2/44, 8/125), St George's, Glasgow 1882 (3/444*, 8/302)
GUNN, James, 1829-58. Cross 1853 (7/202), Uig 1857 (7/208*)
GUNN, John, 1806-70. Canada 1838 (7/607) > FC
GUNN, Peter, 1816-64. Australia 1842 (7/589)
GUNN, Peter Bryce, 1859-1928. Oxnam 1885 (2/137, 8/141)
GUNN, Robert, 1750-1819. Latheron 1775 (7/126)
GUNN, Thomas, 1800-86. Keiss 1829 (7/124) > FC 1843
GUNN, William, d.1785 aged c.34. Golspie 1776 (7/87)

GUNN, William Ewan Bull/Bell, d.1911. Newton-upon-Ayr 1863 (3/15), Anderston, Glasgow 1868 (3/390), Montrose First Charge 1870-3 (5/412*, 8/506) > CoE (wrong reference at 7/465)
GUNSON, Ernest Sherwood, 1872-1950. St James, Clydebank 1895 (3/337), Turriff 1901 (6/273), St David's, Glasgow 1907 (3/441), New Monkland 1914 (3/273*, 9/316)
GUNSON, John, 1840-1926. Addiewell Mission, Edinburgh (miss.) c.1871 (1/1), Robertson Memorial, Glasgow 1877 (3/432), Kingston, Glasgow 1882 (3/420*, 8/296)
GUNTER, John. England > Holland 1730 (7/551)
GUSTHART, William, d.1764. Crailing 1708 (2/108), Tolbooth Church, Edinburgh Second Charge 1721 (1/124*, 8/24)
GUTHRIE, Alexander. Tullynessle 1589 (6/144*), Forbes with Tullynessle 1601, 1613 [v. and p. 1590 (8/561)], Alford 1608 (6/118)
GUTHRIE, Alexander, d. 1655 aged c.27. Linlithgow 1653 (1/215)
GUTHRIE, Alexander, d.1662 aged c.33. Stracathro 1655 (5/418)
GUTHRIE, Alexander. Terregles 1678 (2/296), Keir 1681-9 (outed, depr.1717) (2/317*)
GUTHRIE, Alexander. Hoddam 1686-91 (dep.) (2/249) > non-juror. Bertie
GUTHRIE, Alexander, 1841-85. Haggs 1872-4 (4/310), Tomintoul 1875 (6/373)
GUTHRIE, Andrew. Keith - r. 1567-74 (6/319) - exh. 1568 (8/608)
GUTHRIE, Andrew. Dunnichen - r. 1585 (5/282)
GUTHRIE, Andrew, d.1772. Edrom 1690 (2/43), Peterhead 1699-1720 (6/231*)
[GUTHRIE, David. Dull - v. 1561,1565-6 (8/354)]
[GUTHRIE, David. Towie - p. 1562 (8/560)]
GUTHRIE, David. Kirkden - r. 1574-8 (5/444), Lunan - r. 1574-90 (5/445)
GUTHRIE, David. Meathie - r. 1588-91 (5/294)
GUTHRIE, David (of Kair), 1658-97. Glenmuick 1687 (6/99) Bertie
GUTHRIE, David, alive 1672. Anstruther Wester 1645-64 (5/183)
GUTHRIE, David, d.1724. Muckhart 1718 (5/69)
GUTHRIE, George d.1698. Barr 1689 (3/17), Oxnam 1691 (2/136*)
GUTHRIE, Gideon, 1663-1732. Glenmuick – intruded? 1698 (6/99), Fetteresso 1703-5 (outed) (5/465), Brechin - intruded 1709, dep. 1716 (n/e), 'subsequently at Carmylie' (but n/e - intruded?) > non-juror. Bertie
GUTHRIE, Henry. Collace - r. 1582 (4/199, 8/361), Bendochy 1595 (5/252) with Cupar Angus 1611 (5/258)
(GUTHRIE) GUTHRY, Henry, 1600-76. Guthrie 1623 (5/437), East Church Stirling, 1632-48,55 (4/318), Kilspindie 1656 (4/214), Bishop of Dunkeld - consecrated 1665 (7/340*) with Meigle 1665 (5/270). *DSCHT*
GUTHRIE, James. Keith-Marischal/Humbie - r. 1576 (1/378)
GUTHRIE, James, 1590-1662. Kinnell 1614 (5/441), Arbirlot 1625 (5/421)
GUTHRIE, James, c.1612-61 (hanged). Lauder 1642-51 (dep.) (2/153), East Church Stirling 1650-1 (4/318*, 8/393 x2) leader of the Protestors; his spiked head was exhibited for 28 years on Netherbow Port in Edinburgh and was finally removed by Alexander Hamilton, b.1663 (*q.v.*) *DSCHT*
GUTHRIE, James. Kinedward 1635-*post* 1643 (6/265)
GUTHRIE, James, d.1647. Urquhart (Elgin) 1595 (6/408)
GUTHRIE, James, alive 1735? Cambusnethan 1685-9 (outed) (3/240), Guthrie - intruded 1692-1716 (5/437, 8/511 - n/i) Bertie
GUTHRIE, James, d.1756 aged 82. Kirkpatrick-Irongray 1694 (2/288, 8/177)
[GUTHRIE, John. Stracathro - v. 1561-3 (8/507)]

GUTHRIE, John. Glentanar - r. 1576 (6/79)
GUTHRIE, John (of Guthrie), 1577-1649. Kinnell 1599 (5/441, 8/513), Arbirlot 1603 (5/421), St Mark's Chapel, Perth 1617 (4/233), St Giles, Edinburgh 1621 (1/54), Elgin Senior Charge 1623-38 (6/388, 8/636) with Bishop of Moray - consecrated 1623-38 (excommunicated and imprisoned) (7/351*, 8/710)
GUTHRIE, John. Drumdelgie - r. 1579-80 (6/305)
GUTHRIE, John. Banff - minister 1590 (6/275) [v. 1597 (8/596)] with Boyndie 1590-1615 (6/278) and Alvah 1591
GUTHRIE, John, 1631-85. Arbirlot 1665 (5/421), South Church/Second Charge Dundee 1667 (5/319)
GUTHRIE, John (of Guthrie), d.1643. Keith 1625 (6/319), Duffus 1631-41 (6/385*, 8/630)
GUTHRIE, John, d.1669 aged c.37. Tarbolton 1658-62 (3/75)
GUTHRIE, John, d.1756 aged 82. Ratho 1703 (1/182, 8/34)
GUTHRIE, Patrick (of that Ilk), d.1634/5. Keith 1607 (6/319), Towie 1619 (6/141), Logie-Buchan 1626 (6/196*, 8/575)
GUTHRIE, Patrick, d.1703/4. (ord. 1692) St Andrews and Deerness - admitted as an Intruder 1696 (7/211), Lady 1698 (7/263*) Bertie
GUTHRIE, Thomas, 1803-73. Arbirlot 1830 (5/422), Old Greyfriars, Edinburgh 1837 (1/48), St John's, Edinburgh 1840 (1/108*, 8/21) > FC 1843 and Moderator. Founder of Industrial and Ragged Schools. *DSCHT*
GUTHRIE, William, 1620-65. Fenwick 1644-64 (3/93)
GUTHRIE, William. St Andrews (Elgin) 1625-7 (6/399)
GUTHRIE, William Darling, 1900-57. Thornton 1925 (8/434), Govanhill South 1929-52 (8/294*, 9/271, 10/160)
GUTHRIE, William Galletly, 1865-1942. Logie-Buchan 1900 (6/198), Glass 1913 (6/313*, 8/606, 9/626 x2)
GUY, Robert Cunningham, 1862-1916. Jamaica 1886-8 (7/669) > journalist

H

HADDEN see HALDANE
HADDOW, James Murray, 1890-1940. Buittle 1918 (8/202, 9/152), Oatlands St Bernards 1936 (9/284)
HADOW, George, *MD*, 1712-80. Prof. of Hebrew, St Mary's College, St Andrews 1748 (7/426, 8/718) layman
HADOW, James, c.1670-1747. Second Charge Cupar 1692 (5/146), First Charge 1694 (5/143), Prof. of Divinity, St Mary's College, St Andrews 1699 (7/429), Principal 1707 (7/421*, 8/718) took a leading part in the 'Marrow' controversy. *DSCHT*
HAGGART, John, 1833-1910. Knoydart 1863 (7/154), Lochcarron 1867 (7/162*)
(HAIG) HAIGIE, James. Burness 1635 (7/258), Rousay and Egilsay 1636 (7/267), St Andrews and Deerness 1639-50 (7/211)
(HAIG) HAGY, David. Kincardine-in-Menteith - r. 1576 (4/348)
(HAIG) HEIGHE (or HEGGIE), James, d.1642. Carmichael (Lanark) 1607 (3/287)
HAIG, Thomas, 1817-66. Canada 1848 (7/636)
HAIG, William, d.1761. Biggar - not admitted 1751 (1/239, 8/52), Edinburgh Castle 1754 (1/185)

HAIG, William, d.1837. Grenada 1833 (7/667 - not Henry), British Guiana 1837 (7/677)
HAIG see also HEGGIE
HAINING, John, d.1809. Dunsyre 1799 (1/253), Maxton 1804 (2/186*)
HAINING, Robert, 1802-74. Australia 1841 (7/589)
HAIR, William (of How), d.after 1636. Shapinsay 1591-*post* 1627 (7/269)
HAISTIE see HASTIE
HAITLIE, George, d.1628. Kinnaird in Gowrie c.1590 (5/345); Abernyte - r. 1593 (5/307) with Rossie 1599 (4/344) [v. 1607 (8/491)]
HAITLIE, James. Abernyte - colleague 1620 (5/307)
HAITLIE, John, d.1659. Wamphray 1632 (2/224, 8/161)
HAITLIE, William. Abernyte (Perth) - minister 1567, 1580/5 with Lundie -*post* 1591 (5/307) [Abernethy - v. 1567 (3/196)]; Liff/Logie 1574 (5/335); Benvie 1576 (5/350)
HALCRO, Magnus (of Brugh), d.before 1580. Orphir 1560-75 (banished) (7/245, 8/697) former priest
HALCRO, Ninian (of Aikers and Cava). Rousay and Egilsay 1585 (7/267), South Ronaldsay 1590-*post* 1605 (7/230)
HALCRO, William (of Aikers), d.1591. South Ronaldsay 1590 (7/230, 8/694 - not 494) said to have been minister here, but could mean Ninian (above)
HALDANE, Andrew, 1776-1820. Dreghorn 1802 (3/89)
(HALDANE) HADDIN, Archibald, d.1721 aged 44. Sorbie 1700 (2/376, 8/197 - HADDEN)
HALDANE, Bernard, 1726-1805. Glenholm 1749-1802 (1/243)
HALDANE, James, burned to death 1727. Prof. of Greek, St Salvator's College, St Andrews 1707; Prof. of Church History, St Mary's College, St Andrews 1718,21 (7/431) layman
HALDANE, James Ogilvy, 1809-91. Kingoldrum 1836 (5/267) church lawyer
HALDANE, James Tatlock. Sauchie 1847-57 (4/316)
HALDANE, Patrick (of Gleneagles), 1683-1769. Prof. of Church History, St Mary's College, St Andrews 1707-18 (7/431) > advocate; M.P.
[HALDANE, Robert. Meigle - v. 1586-90 (8/477)]
HALDANE, Robert, 1772-1854. Drumelzier 1807 (1/269), Prof. of Mathematics, St Andrews Univ. 1809; Principal of St Mary's College 1820 (7/423*) with St Andrews First Charge (5/236). Moderator 1827 (7/444)' *DSCHT* [see photograph from *EPL*]
HALDANE, Walter. Carstairs - minister and p. 1574 (8/266)
HALDANE, William, 1763-1836. Glenisla 1795 (5/262), Kingoldrum 1803 (5/267*)
HALDEN, Andrew, 1857-1928. Inverkeilor 1887 (5/441, 8/512)
HALDEN, Francis. North Church, Saltcoats 1878-99 (3/81)
HALDEN, Walter, d.1594/6. Biggar - minister 1576-86 (1/238), Wiston 1586 -88 (dep. as 'unworthy of his office') (3/321), Roberton 1589 (3/323), Coulter 1590 (1/245*)
[HALIBURTON, David. Urray - p. excommunicated before 1573 (8/662)]
HALIBURTON, David. Kingoldrum - exh. and v. 1580 (8/476)
[HALIBURTON, George, *Sir*. Gullane - v. 1567,72 (8/92), Dirleton - v. 1576 (8/88)]
HALIBURTON, George. Glenisla c.1615-*post* 1642 (5/261)
HALIBURTON, George, 1616-65. Menmuir 1642 (5/407), Second Charge Perth 1644 (4/234), First Charge 1649 (4/230), Bishop of Dunkeld - consecrated 1662 (7/339*) *DSCHT*
HALIBURTON, George, 1627-1715. Cupar-Angus 1648 (5/258, 8/473), Bishop of Brechin - consecrated 1678 (7/335, 8/709) with First Charge Brechin 1678 (5/375)

and Farnell 1680 (5/393); Bishop of Aberdeen 1682-9 (dep.) (7/332*) > non-juror. *DSCHT*. Bertie
HALIBURTON, John. Graitney/Gretna 1687-92 (dep.) (2/247) Bertie
HALIBURTON, John, 1727-99. Kettins 1754 (5/264)
HALIBURTON, Simeon (of Howcleuch and Borthwickmains), d.1797. Castleton 1751 (2/231), Ashkirk 1763 (2/169*)
HALIBURTON see also HALYBURTON
HALKEID, John, d. 1646 aged c.28. Cumnock 1644 (3/25)
HALKERSTON, James, d.1679 aged c.64. Cleish 1651 (5/61)
HALKERSTON, William. Cleish 1678-90 (outed) (5/61) Bertie
HALKET, James, d.1779 aged 72. Fenwick 1741 (3/95)
HALKET (or HAGGART), John, d.1719 aged c.40. Caputh 1705 (4/147)
HALKETT, Andrew, 1810-74. Canada 1843 (7/609) > Brechin First Charge 1847 (5/378)
HALKETT, John (of Balendoch), 1770-1828. Cupar-Angus 1807 (5/259)
HALL, Adam, d.1846. Fisherton, Ayr 1842 (3/37), Cromarty 1843 (7/6)
HALL, David. Houston - r. 1574 (3/139)
HALL, David. Glasford - r. 1574 (3/253)
HALL, Edward, 1710-80. Northumberland 1743 (7/461)
HALL, George, 1680-1740. Abbotrule 1714 (2/121), Linton in Teviotdale 1728 (2/76, 8/131)
HALL, Gilbert, d.1673 aged c.51. Kirkliston 1646-62 (1/212, 8/43)
HALL, James, d.1642. Ballantrae 1608 (2/331)
HALL, James, 1750-1813. Lesmahagow First Charge 1791 (3/315)
HALL, James, 1684-1754. England 1715 (7/518) > Abbey St Bathans 1715 (2/2, 8/115) 'Suspended for having a penny wedding in his house, which caused great scandal'
HALL, James, 1859-1920. Banchory-Ternan 1894 (6/81, 8/545)
HALL, James Thomas, 1886-1963. Ireland > Monymusk 1912 (6/177), Tillicoultry 1919 (4/362*), West Linton 1922 (8/66 - not John Thomas), Holburn (Aberdeen) 1927 (8/527, 9/562) > Belfast 1932 > Dalziel South 1934 (9/336), Newlands 1945-56 (9/73, 10/45)
HALL, John, d.1627. Colinton - minister 1579 (1/2), South Leith 1596 (1/165), Old Kirk Collegiate/Second Charge, Edinburgh 1598 (1/74), Second Charge St Giles, Edinburgh 1610 (1/55*, 8/12). Moderator 1601 (7/440)
HALL, John, d.1656 aged c.62. Dunbarney 1623 (4/204), Kilspindie 1646 (4/214*)
HALL, John. Fenwick 1879-87 (3/96) > 'abroad'
HALL, Mercer, 1855-1927. Careston 1886 (5/384), Roberton 1887 (2/191, 8/152)
HALL, Ninian. Mains and Strathmartine - exh. 1565 (8/493); Liff - minister 1567 with Invergowrie 1568-9 (8/491) and Logie (5/347); Invergowrie 1571 (3/344); Biggar 1573 (1/238) with Coulter 1574 (1/245) and other charges
HALL, Robert, d.1762. Kilmarnock 1739 (3/108)
HALL, Robert, 1864-1938. Rescobie 1899-1937 (5/304, 8/484, 9/536)
HALL, Roger. England 1859-61 (7/472) > army chaplain 1865-7 (7/450) > CoE
HALL, Thomas, 1620-95. Ireland 1646 (7/530) > Erskine -temporary 1649 (3/192), Kilmacolm 1651 (3/211*) > Ireland 1660
HALL, Thomas. Glendevon 1682 (4/276), St Madoes 1688-98 (depr. but held the church) (4/246*), Logiebride - intruded 1715. Bertie
HALL, Thomas, d.1853. Northumberland 1808 (7/508, 7/518)
HALL, William, 1756-1814. Northumberland 1786 (7/460)
HALL, William, 1864-1925. Balgay (Dundee) 1898, 1913-24 (5/324, 8/487)

HALLIDAY, Archibald, 1849-1917. St Andrew's Chapel, Johnstone 1888, 1901 (3/147, 8/240)
HALLIDAY, Christopher, 1851-1923. Ferryport-on-Craig 1879 (5/202, 8/457)
HALLIDAY, George. Wishaw 1841-2 (3/282)?
HALLIDAY, John. Traquair - r. 1570-2 (2/301, 8/180)
HALLIDAY, Samuel, d.1724 aged 87. Ireland 1662 (7/530) > Dunscore 1689 (2/273), Dryfesdale 1691 (2/204), West St Giles, Edinburgh 1693 (1/143*) > Ireland
HALLIDAY, Thomas, 1733-1807. Kelton 1776 (2/414)
HALLY, Andrew, 1733-95. Lundie 1764 (5/356)
HALLY, John, d.1772. Clackmannan 1741 (4/302)
(HALLY) HALLEY, Robert. Muiravonside 1616 (1/222), Airth 1626-*post* 1648 (4/289)
HALLY, Simon, 1837-80. Canada 1873 > Kinlochbervie 1877 (7/109), Kinlochluichart 1879 (7/45*)
HALLY, William, d.1754 aged c.77. Muthill 1704 (4/285)
HALTRIDGE, John, d.1697. Ireland 1672 (7/530)
HALYBURTON, David. Methven 1572 (dep.) (4/221)
HALYBURTON, George. Dunino 1633 (5/196), Crail 1635-9 (5/193)
HALYBURTON, George, d.1682 aged 54. Aberdalgie 1657-62 (depr.) (4/193)
HALYBURTON, John, d.1671/2. Roxburgh 1660 (2/87, 8/132)
HALYBURTON, Thomas, c.1609-45. Kinnoul 1635 (4/219), Errol 1640 (4/206)
HALYBURTON, Thomas, 1674-1712. Ceres 1700 (5/132), Prof. of Divinity, New College, St Andrews 1710 (7/429). His *Memoirs* were of great influence. *DSCHT*
HALYBURTON, William, d.1670 aged c.72. Collace 1632 (4/199)
HALYBURTON see also HALIBURTON
HAMILTON, Alexander. Stonehouse – r. 1546,60 (3/280), Avendale/ Strathaven - r. 1576 (3/222), Glassford -r. 1585-91 (3/253)
[HAMILTON, Alexander, d.before 1579. Carriden - v. 1546,60 (8/39) 1561 (1/198)]
HAMILTON, Alexander, 1605-45. Kilmacolm 1629 (3/211), Haddington 1629 (1/369)
HAMILTON, Alexander. Paisley 1625 (demitted before settlement) (3/162)
HAMILTON, Alexander, d.1643. Monigaff 1620 (2/371, 8/195)
HAMILTON, Alexander, d.1646 aged c.67. Houston 1606 (3/139), Lochwinnoch 1611 (3/152*) said to have been 'a naughty man'
HAMILTON, Alexander, 1663-1738. Ecclesmachen 1694 (1/204), Airth 1700 (4/290), First Charge Stirling 1726 (4/321*, 8/393) While a student he removed the head of Rev. James Guthrie (*q.v.*) from the Netherbow Port in Edinburgh where it had been for 28 years. *DSCHT*
HAMILTON, Alexander, d.1694 aged c.48. Stenton 1683-9 (depr.) (1/421) Bertie
HAMILTON, Alexander, d.1696 aged c.70. Dalmeny 1656-62 (depr.) indulged 1669, 1690 (1/201 x3, 8/40), Dalserf 1677 (3/246), St Giles, Edinburgh 1690 (1/59*)
HAMILTON, Andrew. Dalserf - r. 1567-79, 1588-91 (3/245 -r/i), Stonehouse r. 1579 (3/280)
HAMILTON, Andrew. Carmunnock - r. 1585 (3/378) [v. 1575 (8/286)]
HAMILTON, Andrew, d.1646 aged c.67. Kilbarchan 1605 (3/149). He is said to have 'drunk and debauched with his people, and to have gone with them to the football on the Sabbath after sermon'
HAMILTON, Andrew. Dolphinton 1679 (1/250), Middlebie 1684-94 (outed) (2/253) > England. Bertie
HAMILTON, Andrew, d.1714 aged c.41. Navar 1713 (5/401)
HAMILTON, Andrew, 1773-1839. High Kirk, Kilmarnock 1794, 1811 (3/109)
HAMILTON, Andrew, b.1870. English Congregational minister 1896 > (CoS 1921) Bargrennan 1925-33 (8/193, 9/163) > Christian Scientist

[HAMILTON, Archibald. St Cuthbert's, Edinburgh - v. 1557,66 (8/18)]
[HAMILTON, Archibald. Carmunnock - v. 1559 (8/286)]
HAMILTON, Archibald, 1579-1659. Paisley 1610 (3/162) > Bishop of Killala, Ireland - consecrated 1623, Archbishop of Cashel and Emly 1630 (7/530, 8/242) > Sweden 1641
HAMILTON, Archibald, d.1586. Kilbirnie - v. and exh. 1567-71, r. 1574-80, minister 1585-6 (3/102) [rector 1567,72 (8/232)]
HAMILTON, Archibald, 1619-95. Sorbie 1643 (2/376), Wigton 1654-62 (depr.), 1689 (2/383* x2, 8/198) > Ireland 1672 (7/530)
HAMILTON, Archibald, 1660-1724. Cambuslang 1688 (3/237)
HAMILTON, Archibald, d.1709 aged c.46. England 1688 (7/472) > Corstorphine 1692 (1/7, 8/3)
HAMILTON, Arthur Alexander, 1889-1975. Africa 1914-20 (7/695) > St Stephen's, Inverness 1922-58 (6/467, 8/652, 9/654, 10/373)
HAMILTON, Blaise. Rinpatrick/Gretna 1575 (2/246) [p. and v. 1575 (8/167)]
HAMILTON, Claud, d.1635. Dalserf 1609 (3/245)
HAMILTON, Claud, alive 1636. Monkton 1599-*post* 1613 (3/55)
HAMILTON, Claud, d.1699. Kirkoswald 1668-9 (outed) (3/47) Bertie
HAMILTON, David. Monkland - exh. 1568, r. 1579, minister 1575-*post* 1589 (3/273, 8/262) former notary public
HAMILTON, David Gordon, 1872-1955. St Serf's, Edinburgh 1901, 1912 (1/115, 8/23), Kelso 1916-45 (2/74, 8/130, 9/109)
HAMILTON, Gavin, c.1561-1612. Second Charge Hamilton 1590 (3/262), Bothwell 1594 (3/230), First Charge 1604 (3/258) with Bishop of Galloway 1605 - consecrated 1610 (7/345*, 8/709 - not 109)
[HAMILTON, Gavin. Kilbride-in-Arran - p. 1579 (4/56), 1622 (4/61)] sometime 'Captain of Arran'
[HAMILTON, Gavin, alive 1628. Kilbarchan - v. 1586 for at least 40 years (3/148, 8/240 - says 1585-90)]
HAMILTON, Gavin. Kirkgunzeon 1631-*post* 1640 (2/280)
HAMILTON, Gavin, d.1660 aged c.45. Carnwath - appointment declined 1639 (3/289), Cadder 1645-49 (dep. for 'being negligent in pressing family worship') (3/373)
HAMILTON, Gavin, d.1741 aged c.85. Roberton 1691 (3/324)
HAMILTON, Gavin, 1762-1849. Hoy and Graemsay 1786 (7/244)
HAMILTON, Gavin James, 1777-1837. Northumberland 1809 (7/511) > Ashkirk 1811 (2/170)
[HAMILTON, George. Prestonkirk -p. 1569 (8/112)]
HAMILTON, George (of Cairness), 1602-77. Newburn 1628 (5/223), Pittenweem 1650 (5/227*)
HAMILTON, George, 1635-1712. Newburn 1659-62 (depr.) 1692 (5/224 x2), St Leonard's, St.Andrews 1696 (5/243) with Principal of St Leonard's College (7/413), St Giles, Edinburgh 1697 (1/60*, 8/11). Moderator 1699 (7/441)
HAMILTON, George, 1757-1832. Gladsmuir 1790 (1/367, 8/90). Moderator 1805 (7/443)
HAMILTON, George, 1795-1836. Kirkcudbright 1820 (2/419, 8/207)
HAMILTON, George Wilson, 1891-1950. Cummertrees 1920-5 (8/166), Knightswood 1925 (8/279*, 9/371), Comrie 1937-48 (9/434)
HAMILTON, Gilbert (of Braehead and Raploch), d.1672. Crawford 1651-62 (3/295), West Kilbride - indulged 1672 (3/128, 8/236)
HAMILTON, Gilbert, 1715-72. Cramond 1737 (1/12, 8/5). Moderator 1768 (7/442)

[HAMILTON, Hans, 1536-1608. Dunlop - r. and exh. 1567, r. 1574 (3/90, 8/230)
HAMILTON, Henry, 1677-1754. Navar 1708 (5/401), Glenbervie 1712 (5/471*)
HAMILTON, Henry, d.1730. Falkland 1690 (5/153), Currie 1691 (1/15, 8/5) > Ireland 1700 (7/530)
HAMILTON, Henry Monteith, 1836-1903. Durisdeer 1862 (2/314), Second Charge Hamilton 1864 (3/263), First Charge 1874 (2/261*)
HAMILTON, Hew. Maybole – r. 1591 (3/51)
HAMILTON, Hugh, d.1787 aged 80. Girvan 1737 (3/42)
[HAMILTON, James. Menmuir - p. 1561 (8/504)]
[HAMILTON, James. St Mungo's, Glasgow - p. 1561-*post* 1566/7 (8/304)]
[HAMILTON, James. St Mary's, Dundee - v. 1563 (8/486)]
HAMILTON, James. Qouthquan 1569 (1/256, 8/55), 1585, Libberton 1575 (1/254, 8/2 - under Liberton and 8/55 under Libberton)
HAMILTON, James/John, d.1570. Durisdeer 1570 (2/312, 8/182)
HAMILTON, James. Glasford - r. 1576 (3/253) minister 1589 (8/258)
HAMILTON, James, d.1580. Bishop of Argyll 1553 (7/332, 8/285 - not Alexander) [Old Monkton - p. 1574 (8/262), Cadder - p. 1576 (8/285)] layman? *DSCHT*
HAMILTON, James, 1580-1631. Lesmahagoww 1602 (3/313)
[HAMILTON, James. Dunlop - v. 1593 (3/91)]
HAMILTON, James, d.1594. Dalry 1550 (2/406), St Giles Collegiate, Edinburgh 1585 (1/53) with Dalry 1585
HAMILTON, James, 1600-66. Ireland 1626 (7/530) > St Michael's, Dumfries 1638 (2/264 - not noted in main entry), Old Kirk Collegiate/Second Charge, Edinburgh 1647-62 (1/74)
HAMILTON, James (of Broomhill), 1610-74. Cambusnethan 1635-68 (3/240), Bishop of Galloway - consecrated 1661 (7/346*)
HAMILTON, James, d.1612. Ratho 1568 (1/181) with Gogar and Kirknewton - minister 1573 (1/150)
HAMILTON, James, d.1619. Rerrick 1618 (2/423)
HAMILTON, James, d.1648 aged c.83. [Carmunnock – v. 1586 (3/378)], Dalserf 1600 (3/245), Hamilton 1609-39 (3/258*, 8/260)
HAMILTON, James, d.1652/3. Wigtown 1634 (2/382)
HAMILTON, James, d.1684 aged c.66. Eaglesham 1649-62 (depr.), indulged 1669 (3/387 x2, 8/288)
HAMILTON, James, d.c.1684. Blantyre 1653-62, intruded 1663 (3/227), Avendale - indulged 1672 (3/223, 8/251)
HAMILTON, James, d.1685. Bo'ness 1677 (1/196) 'two men were scourged for committing an assault on him'
HAMILTON, James, d.1699. Humbie 1696 (1/376, 8/95)
HAMILTON, James, 1721-82. Paisley Second Charge 1751 (3/168), First Charge 1753 (3/166*)
HAMILTON, James (of Carsland), 1722-60. Bothwell 1747 (3/231)
HAMILTON, James, 1763-1838. Shotts 1799 (3/279), Lesmahagow 1814 (3/315*)
HAMILTON, James, 1782-1858. New Abbey 1813 (2/294)
HAMILTON, James, 1814-67. Roxburgh Place Chapel, Edinburgh 1841 (1/187, 8/35) > London 1841 (7/494) > FC 1843. *DSCHT*
HAMILTON, James, 1841-1902. Langside Chapel 1877 (3/421), St Leonard's, Lanark 1878 (3/311)
HAMILTON, James, 1863-1935. England 1889 (7/465, 7/724, 9/719)
HAMILTON, James Buchanan, 1801-81. Ireland 1836 (7/530) > Kilmarnock First Charge 1843 (3/107, 8/233)

HAMILTON, James Muir, 1857-99 (drowned). India 1884-91 (7/695), army chaplain 1894 (7/450) > barrister 1894 ?
HAMILTON, John, c.1511-71 (hanged for treason). Last RC Archbishop of St Andrews 1549 (n/e). [Spott - v. 1559 (1/417)] *DSCHT*
HAMILTON, John. Cambusnethan - minister 1560 (3/240), Shotts - minister 1571 (3/276)
HAMILTON, John. Bathgate [v. 1555 (8/36)] r. 1576 (1/192 x2) former monk of Paisley Abbey
[HAMILTON, John. St Mary's, Dundee - rector 1561 (8/486)]
[HAMILTON, John. Mearns - claimed vicarage 1563 (8/242]
[HAMILTON, John. Kilconquhar - v. 1564 (8/459)]
HAMILTON, John. Ashkirk 1570 (2/168) [p. (8/148)]
HAMILTON, John. Blantyre - r. 1574 (3/227)
HAMILTON, John. Bothkennar - r. 1574-80 (4/299)
HAMILTON, John. Kirkpatrick Justa - r. 1574 (8/157- n/i)
HAMILTON, John. Glasford - r. 1576,77 (8/258) minister 1581-5 (8/258), 1589 (3/253)
HAMILTON, John, d.1594. Bothwell with Monklands and Shotts 1560 (3/230) [v. 1568 (8/253)] former priest
HAMILTON, John. West Linton 1622 (1/298), Westerkirk 1634-*post* 1657 (2/239)
[HAMILTON, John (of Gilkerscleuch), d.1628. Crawfordjohn - p. 1577 (8/267), 1583 (3/297)] indicted 'for the mutilation of ... and for bearing of pistolettis'.
HAMILTON, John, c.1636-90. Cramond 1663 (1/11), South Leith 1663 (1/162), Tolbooth, Edinburgh 1681 (1/118), Bishop of Dunkeld - consecrated 1686-90 (depr.) (7/340) with Meigle (5/270, 8/709) Bertie, 'A pleasant facetious gentleman, and an excellent companion over a bottle'
HAMILTON, John, d.1651. Dalserf c.1636-39 (dep. for simony) (3/245)
HAMILTON, John, 1651-1702. Ireland (7/530) > Cramond 1689 (1/11), Old Greyfriars, Edinburgh 1693 (1/46*, 8/10)
HAMILTON, John, d.1661 aged c.32. Graitney/Gretna 1656 (2/247)
HAMILTON, John, alive 1662. Craigie 1622-49 (dep.) (3/22)
HAMILTON, John (or James), d.1674 aged c.56. Carmichael 1650-62 (depr.) (3/287), indulged 1672 (3/288)
HAMILTON, John, d.1684 aged c.82. Inverkip 1626 (3/209), Wandel and Lamington 1664 (1/265*, 8/56)
HAMILTON, John, 1713-80. Barony, Glasgow 1737 (3/393), St Mungo's, Glasgow 1749 (3/458*). Moderator 1766 (7/442)
HAMILTON, John, 1714-97. Bolton 1743 (1/357, 8/87)
HAMILTON, John, 1721-98. Saddell 1755 (4/65), Kilmorie-in-Arran 1762 (4/62*)
HAMILTON, John, d.1741. Avendale 1698 (3/223), Blackfriars, Glasgow 1713 (3/399*)
HAMILTON, John, d.1742. Blair Atholl 1718 (4/145), Kenmore 1723 (4/182*)
HAMILTON, John, d.1750. Stenton 1718 (1/421)
HAMILTON, John, d.1783. Cathcart 1759 (3/382)
HAMILTON, John, 1804-47. North Church, Saltcoats 1838 (3/81) > FC 1843
HAMILTON, John, 1862-1947. Kilbowie 1898 (3/348, 8/279, 9/370)
HAMILTON, John Arnott, 1891-1959. Kirkfieldbank, Lanark 1917 (3/305, 8/269), Newbattle 1922 (8/79, 9/82, 10/51)
HAMILTON, John Cowan, 1859-1943. Coulter 1891-1932 (1/248, 8/53, 9/347)
HAMILTON, John Edmund. Ireland 1909 > St Michael's, Edinburgh 1919-29 (8/22*), St John's, East Leith 1938 (9/22, 10/13)

HAMILTON, John M'Farlane, 1879-1964. St Jamess, Ayr 1912 (3/15), Alloway 1918-49 (3/2, 8/211, 9/168, 10/98)
HAMILTON, Malcolm. Kilbirnie 1604 (8/232) - wrong Christian name?
HAMILTON, Matthew. Kirkbride/Maybole - r. 1571 (3/51) [Dalry - v. 1602 (8/229)]
HAMILTON, Ninian, d. before 1583. Duddingston - exh. 1561 (8/6), 1576 (1/17) - minister 1568-72 (8/6) former priest
HAMILTON, Patrick (of Bogwood), alive 1622. St Quivox 1618 (3/65, 8/224)
HAMILTON, Patrick, d.1640 aged 60. Innerwick 1608 (1/409, 8/108)
HAMILTON, Patrick, d.1658. Lochwinnoch 1596 (3/152), Paisley Abbey 1607- before 1610 (3/162), Cambuslang 1628-45 (dep. for drunkenness)(3/236*)
HAMILTON, Peter. Kinneil - r. 1571 (1/211), Livingston 1585 (1/219, 8/46)
HAMILTON, Peter. Bo'ness - r. 1571, minister 1574 (8/38)
[HAMILTON, Robert. Kincardine O'Neil - p. 1559 (8/550)]
[HAMILTON, Robert. Kilmarnock - v. 1564 (8/33)]
HAMILTON, Robert, d.1566. Bothwell - minister 1562 (3/230)
HAMILTON, Robert. Minto - r. 1576-8 (2/131)
HAMILTON, Robert, d.1578. Ochiltree c.1562 (3/61), Irvine before 1567 (3/97)
HAMILTON, Robert, d.1581. St Andrews 1566 (5/231, 8/468) and Principal of St Mary's College, St Andrews 1574-9 (7/417), Hamilton - minister 1562 (3/258), Torrens/East Kilbride 1576-*post*1580 (3/265). Moderator 1572 (7/438) former priest
HAMILTON, Robert. Longnewton - r. 1585-6 (2/102)
HAMILTON, Robert. Second Charge Hamilton - minister 1594 (3/262)
HAMILTON, Robert, d.before 1595. Kennoway 1590 (5/91)
HAMILTON, Robert, d.1596 aged c.24. Ruthven 1595 (5/274, 8/478 - not 477)
HAMILTON, Robert, 1603-before 1689. First Charge Lesmahagow 1631-8 (dep. 'for erroneous doctrine and scandalous life') (3/313) > England
HAMILTON, Robert. Cambuslang - assistant? 1611 (3/236)
HAMILTON, Robert, d.1628 aged c.64. Cathcart - r. 1577 (8/287), 1580-6 (3/381)
HAMILTON, Robert d.1647 aged c.64. Monkton and Prestwick 1615-46 ('for various misdemeanours') (3/55) caused continual controversy because he read prepared and written sermons - 'the people lay wajours upon the turning of the pages'
HAMILTON, Robert, d.1649. Glasford 1626-38 (dep.) (3/253), Bishop of Caithness 1638 'but this did not take effect' (7/337) > England
HAMILTON, Robert, d.1659. Ireland (7/530) > Ballantrae 1642 (2/331) > Ireland
HAMILTON, Robert, 1691-1765. Second Charge Hamilton 1719 (3/262), First Charge 1735 (3/260*)
HAMILTON, Robert, 1707-87. Cramond 1731 (1/11), Lady Yester's, Edinburgh 1736 (1/81), Old Greyfriars, Edinburgh 1750 (1/46*, 8/10), Prof. of Divinity, Edinburgh Univ. 1754 (7/383). Moderator 1754, 1760 (7/442 x2)
HAMILTON, Robert Kerr, 1810-65. Saltoun 1834 (1/394) > British Guiana - declined 1838 (7/678) > India 1839-58 (7/573) > London 1859 (8/731)
HAMILTON, Samuel John, 1869-1026. Ireland 1895 > South Africa 1897-1906 (7/562) > Bothwell 1910 (3/232, 8/253)
[HAMILTON, Thomas. Stewarton - v. 1566-78/9 (8/235)]
HAMILTON, Thomas. Shotts - r. 1574-91 (3/276) [v. 1576,79 (8/263)]
HAMILTON, Thomas. Houston 1604 (3/139)
HAMILTON, Thomas, c.1647-99. Bothwell 1672 (3/231), Carnwath 1675 (3/290), Stenton 1679 (1/421), Hamilton 1683 (3/259*) > Ireland. 'He was charged with an unnatural crime'
HAMILTON, Thomas, d.1772 aged c.67. Holywood 1734-71 (2/275)

HAMILTON, William. Stonehouse – r. 1560 (3/279)
[HAMILTON, William. Cambuslang - p. 1564, 1568, 1572 (8/254)]
HAMILTON, William. Biggar – r. 1571 (1/238)
HAMILTON, William. Kilpatrick – r. and v. 1573 (3/253, 8/279)
[HAMILTON, William. Cumnock - p. 1578 (8/215)]
HAMILTON, William. Rutherglen 1604-11 (3/487), Little Dalton 1611 (2/203, 8/156) with Mouswald 1615 (2/218, 8/160)
HAMILTON, William (of Netherfield), 1620-82. Carmichael - not settled 1640 (3/287), Glasford 1644-66 (dep.), indulged 1672 (3/254 - n/i*, 8/258), Avendale - indulged 1669 (3/223). Know as 'Wise Willy'
HAMILTON, William (of Bardanock), d.1633/5. Cumnock 1578 (3/25), Dalry (Galloway) 1595-*post* 1627 (2/406)
HAMILTON, William, 1669-1732. Cramond 1694 (1/11, 8/5), Prof. of Divinity, Edinburgh Univ. 1709 (7/383), Principal of Edinburgh Univ. 1730 (7/381) with West St Giles 1732 (1/146*, 8/27). Moderator 1712/ 1716/1720/1727/1730 (7/441 x5) *DSCHT*
HAMILTON, William, 1673-1743. Bolton 1708 (1/357, 8/87)
HAMILTON, *Sir* William, *of Airdrie, 4th Baronet*, 1681-1749. Bothwell 1709 (3/231, 8/253)
HAMILTON, William, 1689-1769. Douglas 1721 (3/303)
HAMILTON, William, d.1712 aged 75. Penicuik 1664-81 (1/344), Irvine 1688 (3/99), Kirknewton 1689 (1/151), Whitekirk 1694 (1/423 - not 422, 8/113)
HAMILTON, William, 1780-1835. St Andrew's Chapel, Dundee 1807 (5/337), Strathblane 1809 (3/368*) *DSCHT*
HAMILTON, William, 1807-79. Australia 1837 (7/589)
HAMILTON, William. Canada 1866 (7/636)
HAMILTON, William Forrest, 1854-1938. Alves 1886-1925 (6/378, 8/622)
HAMILTON, William Murray Smyth, 1830-98. St Martin's and Cambusmichael 1863 (4/249, 8/373)
HAMILTON, Zachary Macaulay, 1805-76. Bressay 1833 (7/281)
HAMMIL, John. Kirkmichael in Strathardil - minister 1562 when 'cruely assaulted' (4/163)
[HAMMIL, John, *Sir*, d.1566. Kippen - prebendary 1563 (8/400)]
(HAMMIL) HAMMYL, John. Dunning – minister and v. pensioner 1564 (8/379) 1567, 1582-94 (depr.) (4/268) with Aberuthven, Kinkell and Auchterarder; Auchterarder - v. 1568 (4/258, 8/376) with Kinkell (4/288) Aberuthven and Dunning]
HAMPTON, David M'Hardy, 1855-1926. First Charge Culross 1904-24 (5/18, 8/408)
HANDYSIDE, Andrew, d. 1826 aged 78. Lyne and Megget 1789 (1/280)
HANNA, John, d.1708. Craigie 1701 (3/23)
HANNA, Robert, 1754-1828. Stracathro 1784 (5/418)
HANNA, William, 1808-82. East Kilbride 1835 (3/269), Skirling 1837 (1/258* - not 259) > FC 1843. Married a daughter of Thomas Chalmers
HANNAH, Hugh. Ireland > Balquhidder 1652-5 ('left without a cause') (4/337)
(HANNAY) HANNA (or HANNY), George, d.1669. Torphichen 1627 (where he was beaten up by some of his parishioners) (1/230), Alves 1640-7 (6/375*), Inveraven 1657 (6/344), Auldearn 1664 (6/436)
HANNAY, James, d.1661. Kilmaurs 1620 (3/112), Canongate, Edinburgh 1624 (1/24), St Giles, Edinburgh 1635-9 (1/56*)
HANNAY, James, 1799-1855. Canada 1833 (7/609) > Milngavie 1847 (3/361)
(HANNIE) HANYE, James. Braemar – r. 1563 (8/545), 1567-85 (6/85)

HANY, Andrew. Logie – r. 1574 (5/335) and Liff 1574 (5/347)
HAPPER, Robert. Langton 1677-89 (2/21)
HARDIE, Andrew, d.1705 aged c.71. Dunkeld 1663 (4/155), Forgandenny 1667-89 (depr.) (4/210*) Bertie
HARDIE, Henry, 1717-52. First Charge Culross 1741 (5/17)
HARDIE, John, d.1687. Aberdalgie 1679 (4/194)
HARDIE, John, d.1696. Dunbarton 1692 (3/341)
HARDIE, John, d.1707 aged c.75. Gordon 1659-62 (2/151), 1690 (2/152) > doctor
HARDIE, Robert, 1808-37. British Guiana 1837 (7/675)
HARDIE, Robert Montgomery, 1853-1942. Ladyburn 1897 (3/201), Cockpen 1903 (1/309, 8/68, 9/77)
HARDIE, Thomas Samuel, d.1810. Ashkirk 1796 (2/170)
HARDIE, William, d.1723 aged c.61. Crail 1690 (5/194), Second Charge St Andrews 1701 (5/240), First Charge 1712 (5/234*, 8/469)
HARDIE, William, d.1792. Inchinnan 1791 (3/145)
HARDIE see also HARDY
HARDY, Charles Wilkie, 1788-1814. Dunning 1813 (4/270) 'Shortly before his death he was waylaid and suspended for a time by his feet over a bridge, an outrage which was said to have caused his death'
HARDY, Thomas (of Navitie), 1748-98. Ballingry 1774 (5/59), St Giles, Edinburgh 1784 (1/60), New North Parish, Edinburgh 1786 (1/147*, 8/27) with Prof. of Ecclesiastical History, Edinburgh Univ. 1788 (7/390). Moderator 1793 (7/443)
HARDY, Thomas, 1823-1910. Wishaw 1851 (3/282), Fowlis Wester 1852 (4/272*, 8/380 - n/i)
HARDY see also HARDIE
[HARGREAVES, Thomas, *Sir*, d.before 1589. Eddleston - v. pensioner 1589 (8/59)]
HARKNESS, James, 1789-1835. Canada 1820 (7/636)
HARKNESS, John, 1892-1970. Auchindoir 1922 (6/121, 8/555), Morebattle 1927 (8/131, 9/110 x2, 10/68)
HARKNESS, William, 1801-41. Fala 1837 (1/320)
HARLAW, Andrew. Forteviot 1699-1702 (dep. 'for scandalous conversation') (4/212)
HARLAW, Nathaniel, d.1637 aged c.70. Ormiston 1591 (1/340), Borthwick 1594-5 (8/81). One of the first intake of students at Edinburgh Univ.
HARLAW, William, 1500-78. England > St Cuthbert's, Edinburgh 1560 (1/93) [v 1572 (8/18)] Chaplain to Edward V1 of England
HARLE, Jonathan, primus, d.1729. Northumberland 1693-1708 (7/504, 7/513)
HARLE, Jonathan, secundus, d.1743. Northumberland 1723 (7/504)
HARLEY, Andrew, 1764-1807. Catrine 1800 (3/19), Johnstone Chapel 1804 (3/146*)
HARPER, Adam, 1660-1726. Duffus (assistant) 1683-6 (8/612), Boharm 1686 -1716 (6/337) > non-juror. Bertie
HARPER, Alexander, 1832-1910. Wishaw 1870 (3/283, 8/264)
HARPER, Alexander Bain, 1886-1952. Kilmin 1922 (8/319), Monzievaird 1929-51 (8/384*, 9/438)
HARPER, George. Canada 1855 (7/620), British Guiana 1857-61 (7/676)
HARPER, John, d.1630. West Kilbride 1594 (3/128) [v. 1600 (8/236)]
HARPER, John, 1745-1807. Leslie 1781 (6/172), Kildrummy 1795 (6/133*)
HARPER, John, 1802-75. Bannockburn 1839 (4/297) > FC 1843
HARPER, Robert. Ythan Wells 1868-9 (6/273)?
HARPER, Thomas, alive 1694. Walston 1676 (1/263), Wiston 1678-89 (outed) (3/321, 8/272) Bertie

HARPER, Thomas, 1893-1959. Durrisdeer 1924 (8/183), Eastwood 1930 (9/267, 10/158)
HARPER, William, 1619-85. Boharm 1654 (6/337)
HARPER, William, b.1845. India (miss). 1873-93 (7/695), New Zealand
HARPER, William, d.1887. British Guiana 1868 (7/677)
HARRIS, David, 1774-1867. Fern 1803 (5/397). His wife joined the FC in 1843
HARRIS, George, 1818-60. Fern 1854 (5/397)
HARRIS, Malachi. Holland 1643 (7/555)?
HART, Andrew Elvin, 1889-1981. Cookney 1919 (5/459, 9/574), Coylton 1932-62 (8/517, 9/173, 10/101, 11/88)
HART, Archibald, 1835-1917. Crieff West 1862-78 (4/267, 8/379)
HART, James, 1663-1729. Ratho 1692 (1/182), Old Greyfriars, Edinburgh 1702 (1/40*, 8/10)
(HART) HEART, James, d.1703 aged over 83. Westray 1657 (7/277), Shapinsay 1689 (7/270*) Bertie (as HEART)
HART, James, 1739-81. England 1765 (7/478)
(HART) HEART, John. Second Charge Crail 1643 (5/195), Dunino 1646 (5/196), Dunkeld 1650-2 (dep.) (4/155*)
HART, John, d.before 1689. Hamilton Second Charge 1653 (3/262) > Ireland (7/530)
HART, John, 1716-67. Kirkinner 1745 (2/365)
HART, John, 1827-1914. St David's, Dundee 1859 (5/327), Aberlady 1878 (1/353*)
HART, Thomas, 1835-1912. Canada 1872 (7/657)
HART, Walter, d.1761. Bunkle 1706 (2/5)
HARVEY, George, 1730-93. Larbert and Dunipace 1785 (4/311)
HARVEY (or HERVIE), John, d.1739. New Abbey 1691-5 (2/294) > Ireland 1696 (7/530)
[HARVIE, Alexander. Bourtrie - v. 1566 (8/562)] former priest
[HARVIE, Alexander, d. before 1575-6. Moulin - v. 1575 (8/352)]
HARVIE, John, d.1691. Prestonkirk 1690 (1/415)
HARVIE, John, d.1816. Innerwick 1781 (1/411)
HARVIE, Patrick (of Mameulaw), d.1704. Forgue 1680 (6/254, 8/590 - not 390) Bertie
HARVIE, Thomas, d.1717 aged c.72. Ireland 1673 (7/530) > England (7/480) > Abbotrule 1687-9 (2/121, 8/138), Auchterderran 1692-9 (5/778) > Ireland
HARVIE, William. Buittle 1666-8 (deserted) (2/398)
HARVIE, William Davidson, b.1870. Longformacus 1898-1910 (2/26) > Canada as a real estate agent
HARVIE see also HARVEY
HASTIE, Alexander, d.1711 aged c.56. Holland > Torphicen 1689 (1/231), St.Mungo's/Outer High Kirk, Glasgow 1691-1711 (3/452, 3/462*, 8/306)
(HASTIE) HAISTIE, Andrew. Sprouston – r. 1574 (2/88)
HASTIE, George, d.1606 aged c. 39. Temple 1590 (1/348). One of the original intake of students at Edinburgh Univ. 1587
(HASTIE) HAISTIE, George, 1799-1856. Kirkpatrick-Fleming 1834 (2/251) > FC 1843
(HASTIE) HAISTIE, James, 1567-before 1620. Clerkington 1590 (n/e?), Fala 1591 (1/318) with Soutra 1592 (1/321), Temple 1595 (1/348*)
HASTIE, John, 1762-1822. Edrom 1797 (2/44, 8/125)
HASTIE (or HASTINGS), Patrick. Borgue 1683-9 (outed) (2/396, 8/201) > Ireland. Bertie
HASTIE, Thomas, d.1898. Australia 1842 (7/590, 7/601)
HASTIE, William, d.1755 aged 84. Slamannan 1716 (1/229)

HASTIE, William, 1842-1903. India 1878-84 (7/695) > Prof. of Divinity, Glasgow Univ. 1895 (7/403*) 'One of the most learned men in Great Britain', but *DSCHT* refers to scandals and bankruptcy in India

HASTINGS, Thomas, 1795-1875. Wanlockhead 1834 (2/329) > FC 1843

HATHORN, Michael, *Sir*. Kirkcolm – minister 1565 (2/338) with Toskerton (2/353), Clayshant, Kirkmaiden and Leswalt in 1576 [Borgue - v. 1584 (8/201)] former priest

HAUXWELL, Francis Marmaduke, 1851-1929. New Zealand 1878-85 (7/603) > (CoS 1886) Carluke 1888 (3/287, 8/265)

HAWICK, George. Kirkbuddo - r. 1574 (8/511 - n/i)

HAXTON, James Beveridge, 1822-95. Pathhead 1850,59-73 (5/106)

HAY, Adam (of Asleid), c.1647-1727. Monquhitter 1678 (6/268, 8/594) Bertie

HAY, Alexander. Cullen - minister 1590 (6/282) with Deskford 1590-5 (6/284)

HAY, Alexander, d.1614. Aberchirder/Marnoch 1597 (8/608), Inverkeithny 1608 (6/262)

HAY, Alexander, d.1624 of gout. Cabrach - minister 1586 (6/122) with Rhynie (6/329), [Essil - v. 1587 (8/639)], Dipple/Speymouth 1588 (6/402)

HAY, Alexander, d.after 1689. Kilconquhar 1684-9 (depr.) (5/209) Bertie

HAY, Andrew. Ruthven - r. 1563 (8/605), Cullen – r. 1563 (8/598)

[HAY, Andrew, *Sir*. Yester - prebendary 1567 (8/104)] jointly with James TEMPLEX

HAY, Andrew. Erskine 1590 (3/192), Mearns 1593 (3/155)

HAY, Andrew (of Renfield), d.1593. Renfrew 1560 (3/185) [p. 1556 (8/245)]. Moderator 1573, 1580 (7/438, 7/439) *DSCHT*

[HAY, Archibald, d.1547. Pre-Reformation Principal of St Mary's College, St Andrews 1546 (7/416)]

HAY, David, d.1666. Cathcart c.1663 (3/381), Skirling 1664 (1/257)

HAY, George, c.1530-88. Eddleston - minister 1560 (1/270, 8/59) with Rathven 1558 (6/294) [v. 1561 (8/478)], Bellie/Fochabers 1567-88 (6/298) and Dundurcas 1567-88 (6/339). Moderator 1570 (7/438) *DSCHT*

[HAY, George. Kiltarlity - p. 1561 (6/468) 1573 (8/652)]

HAY, George, b.1563. Kirkden 1589 (5/444), Turriff 1590-*post* 1619 (6/271*, 8/595)

HAY, George. Balmerino 1678 (5/128), Coupar-Angus 1682-9 (depr.) (5/258*) Bertie

HAY, George. Aberlour - intruded 1709 (8/6/11), Rathven - intruded 1713 (8/601)

HAY, Gilbert (of Briglands), d.1592. Lyne and Megget 1575 (1/279) [p. 1575, 1584-98 [*sic*] (8/60)]

HAY, Hugh, 1764-93. Rathven - presented 1789 but withdrew having been accused of 'a simonaical paction' (6/296), East Parish Aberdeen 1791 (6/3*)

HAY, James. Unst - r. 1574-92 (7/298, 8/704)

HAY, James. Forgue before 1608-*post* 1626 (6/254), Cullen c.1623 (8/590, 8/598)

HAY, James, c.1679-1752 (*non compos mentis*). Balmerino 1696 [*sic*] (5/129)

HAY, James. Newburn 1685-90 (depr.) (5/224) Bertie

HAY, James, d.1705. Kildonan 1673 (7/90) Bertie

HAY, James, d.1710 aged 69. Kilmacolm 1688 (3/212), Kilsyth 1692 (3/479*, 8/309 - says 1682)

HAY, James, 1736-84. Inverurie 1763 (6/161), Dyce 1770 (6/55), Elgin Junior Charge 1779 (6/394*, 8/637)

HAY, James, d.1777. Dallas 1763 (6/414), Kinloss - presented 1776 but died (6/425)

HAY, James, 1820-89. St Bernard's, Edinburgh 1845 (1/91), Lunan 1850 (5/446), Inverkeilor 1866 (5/441*)

HAY, James, d.1825 aged 73. Ettrick 1785 (2/176), Kirkton 1785 (2/130), Roberton 1786-1801, 1812 (2/190*, 8/152)

HAY, James, 1838-1904. (CoS 1860) Kirn (Dunoon) 1864 (4/36)
HAY, James Keith. United Secession Church > (CoS 1824) Dean, Edinburgh 1836-42 (dep.) (1/30)
HAY, John. Brechin - r. 1563 (8/498)
[HAY, John. Whithorn - v. pensioner 1566 (8/198)]
HAY, John (of Renfield), 1566-1627. Mearns - minister 1588 (3/154), Renfrew 1593 (3/185*) [p. and v. 1589 (8/245)]
[HAY, John. Avendale - v. 1574 (8/251 - not 250)]
HAY, John (of Renfield and Inchnoch), 1597-1668. Killellan 1616 (3/142), Paisley First Charge 1627 (3/163), Renfrew 1628-49 (dep.) (3/185*, 8/245) > Ireland > Renfrew 1663 (3/186)
HAY, John, primus, 1613-66. Peebles 1643 (1/286)
HAY, John. Rafford 1624 (6/427), Fraserburgh 1642-50 (6/221)
HAY, John, secundus, 1638-90. Manor 1662 (1/281), Govan 1663 (3/412), Peebles 1667 (1/286) Deafened by sword wounds to his head in an attack on his household
HAY, John (of Inchnock and Gayne), 1654-1710/20. Yester 1676 (dep. for fornication with his servant - 'which caused great grief in the whole parish') (1/399, 8/104), Dunlop 1681 (3/91), New Monkland 1689 (outed) (3/271*) Bertie
HAY, John, 1680-1760. Peebles 1717 (1/287)
HAY, John, d.1713. Rathven 1669-89 (depr. but held church till 1700 and intruded repeatedly therafter) (6/295 x2) (8/601) Bertie
HAY, John (of Wester Condland), d.before 1718 Falkland 1673-89 (depr.) (5/153, 8/445) Bertie
HAY, John, d.1734. Unst 1720 (7/299, 8/704)
HAY, John, 1842-1911. Buccleuch, Glasgow 1874,76 (3/404)
HAY, John, d.1866 aged 39. Stanley Chapel (Perth) 1854-8 (4/253) > Canada 1858-66 (7/637)
HAY, John Davidson, d.1911. Sinclairtown, Kirkcaldy 1883-1909 (5/108)
HAY, John Macdougall, 1880-1919. Elderslie 1909 (3/138)
HAY, Joseph, d.1921. Australia 1874-97 (7/590)
HAY, Peter Scott, 1844-1925. New Zealand 1877 (7/603)
HAY, Robert. Fyvie 1718-19 (dep. for immorality) (6/257)
HAY, Theodore, c.1581-1651. Peebles 1610-48 (1/286, 8/63)
[HAY, Thomas, *Sir*. Logie-Easter - p. 1560 (8/667), rector 1562 (7/62)]
[HAY, Thomas. Drumoak - rector 1560 (6/49)]
HAY, Thomas. Cullen - r. 1576 (6/282)
[HAY, Thomas. Rathven - v. 1582 (8/601)]
HAY, Thomas, d.1584. Peebles - minister 1566-83/4 (8/63)
HAY, Thomas. Bellie/Fochabers - minister 1601 (6/298)
HAY, Thomas. Auldearn 1683-9 (outed) (6/436) Bertie
HAY, Thomas. Crimond 1696 (6/213)
HAY, Thomas, d.1722. Anwoth 1696 (2/386), New Luce 1712 (2/346*)
HAY, Thomas, d.1745. Mid-Yell 1717 (7/302)
HAY, Walter, d.1609. Yester 1576-1609 (1/398)
HAY, William. Killearnan 1560 (7/10), Lochlee 1567-87 (5/401), Rosemarkie - r. 1576 (7/21) former priest
[HAY, William. Fortrose - r. 1569, 1580 (7/8), 1575-94 (8/655)]
[HAY, William. Idvie - p. 1571 (8/513)]
[HAY, William. Fodderty - v. 1572 (7/36), 1571 to before 1576 (8/660)]

HAY, William. Elchies - r. 1574 (6/340), Kincardine-on-Spey 1576-88 with Inverallan/Grantown (6/354), Duthill - minister (6/363) with Inverallan 1576-86 (6/359)
[HAY, William. Turriff - p. 1574-5, 1578 (8/595) 1583 (6/271)]
HAY, William. Dornoch - r. 1575 (8/672)
HAY, William. Eddleston - annulled 1588 (1/271)
HAY, William. Temple - *infeft* 1590 (1/348)
[HAY, William. Cranshaws - v. and p. 1591-2 (8/116)]
HAY, William, d.1647. Walls 1640 (7/317)
HAY, William, d.1647. Tingwall 1584-1628 (7/290)
HAY, William, primus, d.1653. Crimond 1628 (6/213, 8/579 - not 519)
HAY, William. Holywood 1653-62 (2/275)
HAY, William, 1647-1707. Kilconquhar 1673 (5/209), East Church Perth 1684-8 (4/231), Bishop of Moray - consecrated 1688-89 (depr.) (7/352*, 8/710) with Elgin Senior Charge (6/389) Bertie
HAY, William. West Linton 1684-9 (depr.) (1/299) Bertie
HAY, William, secundus, d.1699. Crimond 1655 (6/213)
HAY, William, tertius, 1705-77. Crimond 1730 (6/214), Cruden 1743 (6/188)
HAY, William, d.1718. Rothiemay 1685-1716 (dep.- said to be a 'scandalous drunkard') (6/332) Bertie
HAY, William Scott, 1799-1851. Original Secession Church 1821 > (CoS) Bridge of Weir 1839 (3/131) > FC 1843
HEADRICK, James, 1759-1841. Dunnichen 1807 (5/283) 'His whole life was devoted to the study of chemistry and cognate subjects'
HEADRICK, Robert, 1893-1951. Camelon 1921 (8/38, 9/61)
HEART see HART
HEDDERWICK, David, d.1723 aged c.60. Canonbie 1688-89 (depr.) (2/228) > non-juror in Edinburgh 1701; Second Charge Old Machar, Aberdeen - intruded 1704 (8/530) Bertie
HEDLEY, Anthony, d.1817 aged 64. Northumberland 1785 (7/512)
(HEGGIE) [HEGY or HOGGIE, Andrew, *Sir*, d. before 1582/3. Falkirk - v. 1560-*post* 1572 (8/41), Mertoun - v. 1560 (2/158, 8/145)]
HEGGIE, David, 1874-1917. Monzievaird 1903 (4/283, 8/384)
HEGGIE, John, d.1682. Fetlar 1670 (7/295), St Andrews and Deerness 1674 (7/211*)
HEGGIE, John, 1859-1932. Congregationalist 1896 > (CoS 1918) Crieff West Church 1918 (4/267, 8/379), Kildrummy 1926-31 (8/559, 9/593*)
HEGGIE, John, 1865-1945. Barry 1895 (5/432, 8/509)
HEGGIE see also HAIG
HEMPSEED, Walter. Auchterless 1646 (6/249, 9/541)
HEMPTON, William. Ireland 1673 (7/530)
(HENDERSON) HENRYSON, Abraham (of Tannielaggie), dead by 1636. Borgue 1596 (2/395, 8/201) with Kirkandrews 1601; Whithorn 1605 (2/379, 8/198)
HENDERSON, Alexander. Ardrossan – exh. 1567-72 (3/78), Kilmaurs - r. and v. 1585 (3/112) former monk of Kilwinning
HENDERSON, Alexander. Stewarton – exh. 1572 (3/124)
HENDERSON, Alexander, 1583-1646. Leuchars 1612 (5/221), St Giles, Edinburgh 1639 (1/57, 8/10). Moderator 1638, 1641, 1643 (7/440 x3); Rector of Edinburgh Univ. 1640-6, to which he rendered great service in its early days. 'The Second Reformer.' *DSCHT*
HENDERSON, Alexander, 1757-1813. St Machar's Second Charge, Aberdeen 1788 (6/23), Echt 1791 (6/96*)

HENDERSON, Alexander, d.1770. Leadhills 1728 (3/312), Portpatrick 1732 (2/351), Wanlockhead 1732 (2/328 – not noted in full entry, 8/186)
HENDERSON, Alexander Colin, 1857-1925. UP Minister 1884 > Unitarian in Australia > Congregational Minister 1900 > (CoS 1902) Delting 1904-7 (7/308); Buckhaven 1908 (5/80), Whalsay 1910-15 (7/319), Ham and Paplay 1919-24 (7/219*) Also assistant in numerous other churches!
HENDERSON, Andrew, d.before 1639. Kincardine-on-Spey 1625 (6/354) with Rothiemurchus 1625 (6/372, 8/620), Balquhidder 1630 (4/337)
HENDERSON, Andrew, d.1679. Deskford 1659 (6/284, 8/598)
[HENDERSON, Archibald. Kingussie – p. 1574 (6/364)]
HENDERSON, Arthur. Kildrummy – r. 1574 (6/132)
HENDERSON, Cuthbert. Rothesay 1580 (8/320)
(HENDERSON) HENRYSON, Cuthbert, d.1627. Rousay and Egilsay - r. 1578 (7/267), St Andrews (Kirkwall) - minister 1582 (8/693), Stronsay and Eday 1585 (7/272*), North Ronaldshay - minister 1585 (8/699) former priest - 'an old and godly gentleman'
HENDERSON, David. Kilmaurs [v. 1598 (8/234)] minister 1626-37 (3/112 x2)
HENDERSON, David, d.1622. Keith - minister 1590 (6/319); Ruthven 1593 (6/305) with Botriphnie 1599-1601 (6/301, 8/604) [p. and v. 1591 (8/605)]
HENDERSON, David, d.1713 aged c.28 'of high fever'. Fordoun 1712 (5/467) 'Objections were made ... that he did not use the Lord's Prayer ...'
HENDERSON, David, d.1725. Auldearn 1709 (6/437)
HENDERSON, David, 1732-84. Leswalt 1763 (2/343), Wigtown 1765 (2/383*)
HENDERSON, David, 1829-96. Strathmiglo 1854 (5/176)
HENDERSON, David Ramsay, 1867-1946. Lecropt 1893 (4/354, 8/400, 9/450)
HENDERSON, David (or Duncan) Smith, 1892-1945. Sinclairtown 1922 (5/108, 8/431), Coatbridge Dundyvan 1926 (8/257, 9/325), St Stephen's, Glasgow 1931 (9/302)
HENDERSON, Elias, 1832-98. Northumberland 1870 (7/505)
HENDERSON, Francis, alive 1701. St Mungo (Dumfries) 1682-9? (2/221)
HENDERSON, Frank, 1889-1940. South Parish Paisley 1917 (3/183, 9/225), Sandyford (Glasgow) 1930-8 (8/244, 9/303)
HENDERSON, Gavin, d.1766 aged 43. Stenton 1751 (1/421)
HENDERSON, Gavin. Cumberland 1792 (7/476)
HENDERSON, George, 1741-71. Dairsie 1768 (5/149)
HENDERSON, George, 1799-1885. Cullen 1829 (6/283), Banff - not settled 1843 (6/277)
HENDERSON, George, 1866-1912. Eddrachillis 1901-11 (7/105, 8/674)
HENDERSON, George David, 1888-1957. East Parish Greenock 1916 (3/200, 8/247), St Mary's, Partick 1922 (8/299 - n/i), Prof. of Church History, King's College, Aberdeen 1924-57 (7/375*, 8/714, 9/771) and Principal 1947 (9/767). Moderator 1955 (10/430) *DSCHT*
HENDERSON, Henry, d.1703 aged 51. Inverkip 1685-9 (outed) (3/210) Bertie
HENDERSON, Henry, 1788-1862. Kinclaven 1823 (4/163)
HENDERSON/HENRYSON, Hugh/Hew. Carsphairn 1638 (2/400), Dalry 1639 (2/407), St Michael's, Dumfries 1648-62 (depr.) (2/264*, 8/172)
HENDERSON, James. Kinellar - r. 1563 (8/176), 1567 (6/59)
HENDERSON, James. Soutra - minister in 1590 only (1/321)
HENDERSON, James, b.1658. Deskford 1684-9 (depr. but in church until 1694) (6/285) Bertie
HENDERSON, James, d.1714 see HENDERSON, John

HENDERSON, James, 1763-1839. Balmaghie 1804 (2/394)
HENDERSON, James, d.1787. Dunnichen 1746 (5/283), Monifieth 1763 (5/363*)
HENDERSON, James, 1797-1874. Berwick 1821 (7/458) > St Bernard's, Edinburgh 1823 (1/91), Ratho 1828 (1/183), St Enoch's, Glasgow 1832 (3/441*, 8/301) > FC 1844 and Moderator. Virulent anti-Catholic
HENDERSON, James, d.1820. Irvine 1805 (3/101)
HENDERSON, James, 1829-1922. Australia 1861 (7/601)
HENDERSON, James, 1852-1925. India 1878-1905 (7/573*) > naval chaplain 1905 (7/450) present at the Battle of Tel-el-Kebir
HENDERSON, James Bell, 1863-1916. Borgue 1898 (2/398), St Vincent's, Glasgow 1899 (3/468*, 8/307)
HENDERSON, John, *Sir*. Clatt - r. 1563 (8/556), Tullibole - r. 1567-74 (5/65, 8/417) former monk of Dunfermline Abbey
[HENDERSON, John, d.1581. Cleish – v. 1575 (5/60)
HENDERSON, John, d.1714 aged 38. Kirkmahoe 1696 (2/282 - not James, *q.v.* 8/176)
HENDERSON, John, d.1753. Aberlemno 1709 - although almost all the parishioners had followed the previous incumbent into a meeting-house (5/277), Kirkden 1711 - where he was struck with fist and cane by one Ensign Bever in a controversy on the merits of Episcopacy and Presbytery (5/444), St Vigeans 1734 (5/450*, 8/515 not 575)
HENDERSON, John, 1771-1850. Tranent 1806 (1/397, 8/103)
HENDERSON, John, 1799-1854. Carmunnock 1824 (3/380*)
HENDERSON, John, d.1814. Durham 1786 (7/482) > Holland 1797 (7/545) > Wanlockhead 1812 (2/329*)
HENDERSON, John, d.1820 aged 67. Queensferry 1782 (1/226)
HENDERSON, John, d.1833. Monkwearmouth (but possibly confused with John H., d.1814 above?) > 'chaplain to the miners of Wanlockhead 1794' (2/328), Dryfesdale 1799 (2/204)
HENDERSON, John, 1834-89. Roslin 1864 (1/347), St James, Glasgow 1876 (3/446*)
HENDERSON, John, 1857-1911. (ord. 1887) St James, Ayr 1889 (3/15, 8/213)
HENDERSON, John, 1863-1925. Collessie 1888 (5/135, 8/440)
HENDERSON, John, 1873-1946. Cowdenbeath 1898 (5/13), Muirkirk of Kyle 1910 (3/60*, 8/223, 9/180)
HENDERSON, John William, 1853-1942. Kinnoul 1897 (4/220, 8/366, 9/426)
HENDERSON, Joseph, 1745-1801. Wiston 1786 (3/322, 8/272)
HENDERSON, Joseph, d.1882. Abbey Parish, Arbroath 1852 (5/426), Greyfriars Chapel of Ease, Aberdeen 1863 (6/9)
(HENDERSON) HENRISOUN, Malcolm, d.1623 aged c.62. Kilmadock 1590 (4/346) [v. 1591-2 (8/398)]
HENDERSON, Michael, d.1582. Gelston – r. 1574 (2/415) minister 1581 (8/206 - n/i)
HENDERSON, Patrick. Inveresk - r. 1607, 1608 (8/76)
HENDERSON, Patrick. Cromarty 1753 (7/5) dep. for immorality c.1755
HENDERSON, Peter, 1810-61. South Parish, Paisley 1841 (3/182) > FC 1843
HENDERSON, Richard, d.1769. Blantyre 1722 (3/228, 8/252)
HENDERSON, Richard, 1863-1932. Maryton 1893 (5/407), Longside 1904 (6/227*, 8/583, 9/607)
HENDERSON, Robert. Ruthwell – r. 1586 (2/254)
HENDERSON, Robert, d.before 1657. Kilbarchan 1603 (3/149), Durisdeer 1605 (2/312), Lochmaben 1608 (2/213*)
HENDERSON, Robert, d.1778. Kirkinner 1769 (2/365)

HENDERSON, Robert, 1825-97. Newton-upon-Ayr 1850 (3/14) > India 1851-71 (7/573*) present at Relief of Lucknow
HENDERSON, Robert, 1835-93. Kirkurd 1865 (1/278), Old Kilpatrick 1870 (3/355*)
HENDERSON, Robert, 1855-1941. St Jamess, Ayr 1885 (3/15), Flowerhill 1889-1926 (3/251*, 8/258)
HENDERSON, Thomas, d.1664 aged c.58. Port of Menteith 1638 (4/359, 8/402)
HENDERSON, Thomas, d.1686 aged c.64. Tundergarth 1648 (2/222), Lochmaben 1663 (2/213), Gretna 1667 (2/247*, 8/167)
HENDERSON, Thomas (of Broomfield), d.1706. Morton 1687-9 (2/321, 8/184)
HENDERSON, Thomas, d.1764. Skirling 1720 (1/258)
HENDERSON, Thomas, d.1824. Dryfesdale 1782-99 (dep. for drunkenness) (2/204)
HENDERSON, Thomas. British Guiana c.1854 (7/673)?
HENDERSON, Thomas Henry, k. 1919 the day before his ordination at Stoer (7/100)
HENDERSON, Walter Robertson, 1873-1961. Auchencairn 1900-49 (2/388, 8/199, 9/151 x2, 10/82)
(HENDERSON) HENRYSON, William, d.1582. Stronsay 1578 (7/272)
(HENDERSON) [HENRIESON, William. Longnewton - p. 1594 (2/102)]
HENDERSON, William, 1690-1737. Dalgety 1717 (5/23, 8/409)
HENDERSON, William, 1705-43. Eddrachillis 1742 (7/104)
HENDERSON, William, 1755-1822. Forteviot 1800 (4/212)
HENDERSON, William, 1800-68. Canada 1841 (7/610)
HENDERSON, William Dunlop, d.1866. Laurieston, Glasgow 1850,53 (3/422)
HENDRIE, George. Sandsting - r. 1633 (7/314)
HENDRIE, George Smith, 1853-1945. Dalmellington 1880-1924 (3/32, 8/216)
HENDRIE, John, d.1697 aged c.90. Firth and Stenness 1654 (7/235), Orphir 1660 (7/247)
HENDRIE, John Gairdner White, 1888-1958. Dunnottar 1923-33 (5/461, 8/519, 9/582) > Ceylon 1933 (9/764) > Reston 1950-57 (9/104, 10/62)
HENDRY, Frederick, 1867-1937. Airth 1900 (4/291, 8/386, 9/57)
HENDRY, John, d.1835 aged 69. Gourock Chapel 1789-96 (3/196), Ardrossan 1810 (3/79*)
HENDRY, Robert, d.1699. Ireland 1674 (7/530) > Glenluce 1689 (2/348) > Ireland 1692
HENDRY, William, 1852-95. Patna 1884 (3/63)
[HENRY, Archibald. Clunie - v. 1576 (8/348)]
HENRY, Charles. Banton 1858 (3/371), Lossiemouth - 'preacher' 1871 (8/626)
HENRY, David, 1806-70. Canada 1833 (7/615) > Marnoch 1837 or 1842 (6/324, 8/609) > FC 1843
HENRY, Donald M'Intyre, 1855-1920. Whithorn 1886 (2/381, 8/198)
HENRY, Donald M'Intyre, 1889-1954. Kelton 1916 (2/415, 8/205, 9/155 - not David)
HENRY, George, d.1723 aged 91. Dalry 1663 (2/407), Stoneykirk 1665 (2/353), Corstorphine 1672-89 (depr.) (1/7, 8/3) > non-juror. Bertie
HENRY, George, d.1795 aged 86. Canada - where he organised the first Presbyterian Church in 1765 (7/637)
HENRY, George, 1830-56. Holburn, Aberdeen 1855 (6/10) 'a young man of exceptional promise'
HENRY, James, 1678-1758. Creich 1702 (5/137), Kinghorn Easter 1716 (5/95)
HENRY, John, 1854-1911. Kemback 1883 (5/207, 8/458)
HENRY, Robert, 1718-90. Carlisle 1748 (7/475), Berwick-upon-Tweed 1760 (7/459) > New Greyfriars, Edinburgh 1768 (1/34, 8/9), Old Kirk Second Charge, Edinburgh 1776 (1/76*, 8/12 - n/i). Moderator 1774 (7/442)

HENRY, Thomas. Canada 1841 (7/637)
[HENRYSON, David. Rosyth - v. 1560 (8/412)]
HENRYSON, John. Flisk - r. and v. 1574 (8/447)
HENRYSON, John, d.1674. Dalton 1637 (2/201)
HENRYSON see also HENDERSON
(HEPBURN) [HEPBURNE, Adam (of Bonhard). Speymouth/Dipple - p. 1565 (8/638)]
HEPBURN, Adam, d.1602. Stobo 1592 (1/290) [p. 1588 (8/64)]
HEPBURN, Alexander, d.1578. Little Dunkeld - minister 1574 with other charges (4/158), Rosemarkie - minister 1576 (7/21), Bishop of Ross - consecrated by 1576 (7/355*)
HEPBURN, Alexander, c.1656-1737. St Fergus 1703-16 in spite of being an Episcopalian (6/240), Peterhead - intruded 1716-17 (dep.) (8/586) Bertie
HEPBURN, Charles Michael, 1894-1969. Dalkeith West 1923 (8/73), Moulin 1926 (8/353, 9/417), St Michael's, Crieff 1939-69 (9/435*, 10/258)
HEPBURN, David. Prestonkirk - r. 1576 (1/414)
HEPBURN, Edward, d.1618 aged c.51. Navar 1585 (5/400), Prestonkirk 1597 (1/414)
HEPBURN, Francis. Coldstream 1617-*post* 1638 (2/40)
[HEPBURN, George. Dalry - rector 1567 (8/229)]
HEPBURN, George. Linlithgow - minister and p. 1568 (8/45 - n/i)
HEPBURN, George, *Sir*, d.1585. Prestonkirk - minister and p. 1561-2 (1/141, 8/112)
[HEPBURN, James. Kirkden - p. and v. 1594 (8/513)]
(HEPBURN) HEPBURNE, James, d.1595 aged c.30. Othlaw 1591 (5/300)
HEPBURN, James, d.1738 aged 71. Crawford 1698 (3/296)
HEPBURN, John. Brechin First Charge 1562-*post* 1601 (5/374, 8/498) with other charges
HEPBURN, John. Dalry - minister 1564 (3/84)
[HEPBURN, John. Oldhamstocks - p. 1568 (1/412)]
[HEPBURN, John. Cairney - v. 1573,75 (8/604)]
HEPBURN, John. Glenholm 1592 (1/243) [p. and v. 1591 (8/53)], Mertoun 1594 (2/158) [v. 1594/5 (8/145)], Cranshaws 1596-*post* 1611 (2/6, 8/116) *DSCHT*
HEPBURN, John, c.1649-1723. London 1678 > Urr 1688-1705 (dep.) but never formally admitted and intruded constantly into neighbouring parishes (2/305*) A Hebronite
HEPBURN, John, d.1695 aged c.55. Hilton 1664 (2/66), Earlston 1673-89 (depr.) (2/149*, 8/143) Bertie
HEPBURN, John, 1709-59. Crawford 1739 (3/296)
HEPBURN, John, d.1749. Torryburn 1717 (5/53), New Greyfriars, Edinburgh 1723 (1/33), Old Greyfriars, Edinburgh 1732 (1/46*, 8/10)
HEPBURN, John Wilson, 1847-75. St Clement's, Aberdeen 1872-70 (dep.) (6/28)?
[HEPBURN, Patrick, dead by 1567. Huntly - rector 1561 (6/316, 8/607 - as HEPBURNE), Duffus - p. 1567 (8/630)
HEPBURN, Patrick, d.1689. Bolton 1661 (1/357), Canongate, Edinburgh 1663 (1/28 - n/i), St Cuthbert's, Edinburgh 1680 (1/96*)
HEPBURN, Patrick, d.1772 aged 71. Walston 1734 (1/263), Ayton 1753 (2/31*)
[HEPBURN, Robert. Rayne - v. 1569 (8/571)]
[HEPBURN, Robert. Kingoldrum - v. 1589-90 (8/476)]
HEPBURN, Robert (of Furde), d.1596. Prestonkirk 1586 (1/414) [p. 1586 (8/112)]
HEPBURN, Thomas. Athelstaneford - minister 1568 (8/186)
HEPBURN, Thomas, primus, d.1585. Oldhamstocks [p. 1547 (1/412) 1561-2 (8/109)] minister 1562-6 (dep. for heresy) 1578 (1/412) with Aldcambus/Cockburnspath 1593 (1/405) confused entries

HEPBURN, Thomas, secundus, d.1629. Oldhamstocks 1584 (1/412, 8/110) with Aldcambus
HEPBURN, Thomas, d.1671 aged c.55. Lennel/Coldstream 1641 (2/40), Oldhamstocks 1642 (1/413, 8/110)
HEPBURN, Thomas, d.1777. Harray and Birsay 1752 (7/240), Athelstaneford 1771 (1/355)
HEPBURN, William, d.after 1562. Clyne 1557 (7/79)
HEPBURN, William, d.1717 aged c.44. Foulis Wester 1697 (4/272)
HEPBURN, William, d.1756. Inverkeilor 1726 (5/440)
HEPBURNE, George, d.1575. Inverness First Charge 1560 (6/454) priest
[HEPBURNE, William, d.by 1576. Duffus - p. 1561 (8/630)]
HERALD, James, c.1830-96. Canada 1858 (7/637)
HERALD, William David, 1849-1906. Lumphanan 1875 (6/107), Duns 1882 (2/11*, 8/117)
HERBERT, John, d.1691 aged c.36. North Berwick 1690 (1/381)
[HERBERTSON, Archibald. Maybole - v. 1569 (8/222)]
[HERBERTSON, Robert. Ayr – p. 1553-*post* 1576 (3/5, 8/212)]
(HERBERTSON) [HERBESOUN, Robert, d. after 1563/4. Aberuthven - v. 1562 (8/377)]
[HERBERTSON, Robert. Renfrew - 'chaplain' 1563 (8/245)]
HERDMAN, Andrew Walker, 1822-94. Canada 1849 (7/615) > Rattray 1879 (4/172)
HERDMAN, James Chalmers, 1826-99. ord. 1845 (under age) for India (7/695) > Melrose 1866-98 (2/189)
HERDMAN, James Chalmers, 1855-1910. Canada 1878 (7/658)
HERDMAN, William, primus, 1760-1838. Rattray 1813 (4/171)
HERDMAN, William, secundus, 1821-78. Rattray 1844 (4/172) botanist
HERING, Archibald. Kirkmichael in Strathardil - minister with Moulin and Clunie 1576 (4/163)
[HERING, James. Rosskeen - p. and v. 1572/3 (7/67, 8/668)]
HERING, James. Methven 1573-*post* 1599 (4/221)
HERIOT, Adam, 1514-74. [St Andrews - v. 1559 (5/230, 8/467)] St Nicholas, Aberdeen - minister 1560 (6/35*) [Rathen - v. 1569 (6/238)] formerly of St Andrews Abbey. The first Reformed Minister in Scotland - before March 1559
HERIOT, Alexander. Second Charge, Kirkcaldy 1676 (5/105), Dalkeith 1683 -90 (depr.) (1/316, 8/72) Bertie
HERIOT, Alexander, d.1682/7. Cranstoun 1660-2 (1/309)
HERIOT, George, d.1646 aged c.68 Dunscore 1602 (2/272) [v. (8/173)], Kirkmahoe 1605 (2/281*, 8/175)
HERIOT, James, d.1662 aged 90 [but perhaps only 84]. Blantyre 1609 (3/227)
HERIOT, John, d.1604/5. Ellon 1588 (6/189) [v. 1588-9 (8/574)]
HERIOT, John, d.1630 aged c.70. Kilbirnie 1586 (3/102) [p. 1586 (8/232)]
HERIOT, John. St Quivox, Ayr 1685-9 (3/66)
HERKLESS, *Sir* John, 1855-1920. Tannadice 1883 (5/306), Prof. of Ecclesiastical History and Divinity, St Andrews Univ. 1894 (7/434), Principal of United Colleges 1915 (7/416*, 8/718) *DSCHT*
HERON, Alexander. Northumberland 1833-44 (7/507)?
HERON, George, d.1780 aged 74777. Ireland 1747 (7/530) > Terregles 1752 (2/296)
HERON, George, 1788-1855. Terregles 1815-48 (2/297) unrelated to above
HERON, James, 1754-1801. Northumberland 1784 (7/520) > Kirkgunzeon 1786 (2/280)

HERON, John, 1862-1950. Ruthreiston, Aberdeen 1888 (6/26) > India 1893 -1918 (7/573, 8/731)
HERRIES, John, d.1620. Ormiston 1576 (1/339), Newbattle 1583 (1/331*, 8/79)
HERRIES, John. Cumberland 1734-6 (7/474)?
HERRIES, Robert, 1582-1662. Dryfesdale 1616 (2/204, 8/156)
HERRING, John. Holland 1639-42 (7/555)
HERRING, Julius, d.1645. England > Holland 1637 (7/538)
HERVIE, Francis. Chanonry with Rosemarkie 1630 (7/9), Yetholm 1634-9 (2/95) > 'ordered to remove out of the kingdom'
HERVIE (or HERVEY), James (of Mains of Elrick), alive 1650. New Machar, Aberdeen 1626 (6/66, 8/540)
[HERVY, John. Kilmaurs - v. 1568-9 (8/234)]
HESBEN (HASBANE), Francis, 1698-1770. Pluscarden Chapel 1734 (6/396)
HESLOP, William. Stow - r. 1574-8 (2/163)
HETHERINGTON, Irving, 1809-75. Australia 1837 (7/590) *DSCHT*
HETHERINGTON, William Maxwell, 1803-65. Torphichen 1836 (1/232) > FC 1843. *DSCHT*
HETHERWICK, Alexander, 1860-1939. Nyasaland 1883/5-1929 (7/695, 8/740, 8/736, 9/736) *DSCHT*
HEUGH, John, 1688-1731. Kingoldrum 1714 (5/266)
HEUGHAN, Charles, 1884-1934. Carnoch 1910 (7/29), New Craighall 1912 (1/336, 8/79), Hutchesontown, Glasgow 1917 (3/417, 8/295), Condorrat 1921 (8/287), Carnytne 1926 (8/292) Forth 1927 (8/268, 9/348)
HEWAT, Alexander, d.1662. Northumberland 1632 (7/512)
HEWAT, Alexander, d.1677 aged c.46. Coldingham 1663 (2/37), Edrom 1665 (2/43)
HEWAT, Andrew Middlemas, 1872-1942. Tranent 1904 (1/398, 8/103, 9/95)
HEWAT, Peter, d.1645 aged c.78. St.Giles, Edinburgh 1594 (1/63), Colinton 1596 (1/2); Greyfriars, Edinburgh Second Charge 1597 (1/44); Greyfriars, Edinburgh First Charge 1599 (1/37); St Giles East/Little Kirk, Edinburgh 1610-19 (1/64*)
HEWATT, Alexander. USA 1763-76 (7/663)
HEWISON, James King, 1853-1941. Stair 1881 (3/70), Rothesay 1884-1934 (4/42*, 8/320, 9/387 - John) Freemason. *DSCHT*
HICKMAN, Henry, d.1691. Holland 1675 (7/547)
HIDDLESTON, Robert, 1805-75. Cumberland 1831 (7/475) > Deerness (assistant) 1844 (7/213), Orphir 1846 (7/248*)
HIGGINS, James, 1871-1949. Rendall 1910 (7/229), Orphir 1919 (7/249*), Amulree 1926-46 (8/354, 9/412)
HIGGINS, James Craig, 1856-1930. Tarbolton 1883 (3/76, 8/226)
(HIGGINS) HEGAN (or HEGANS), William, d.1718. Tweedsmuir 1698 (1/295, 8/65) MP in Scottish Parliament 1689-1700
HILL, Alexander, 1785-1867. Colmonell 1815 (2/334), Dailly 1816-40 (3/30), Prof. of Divinity, Univ. of Glasgow 1840-62 (7/402*). Moderator 1845 (7/444)
HILL, Alexander, 1826-75. Kilsyth 1849 (3/480, 8/309), Second Charge St Andrews 1860 (5/241*)
HILL, Alexander Taylor, 1859-1939. Evangelical Union > (CoS) Argentina 1902-7 (7/682) > Glenluce 1909-26 (2/350, 8/191 - n/i), Leswalt 1933-5 (9/160)
[HILL, Andrew, *Sir*, Unst - v. 1528 - *post* 1560 (8/704)]
HILL, Colin Cecil Pitcairn, 1887-1953. India 1920 (7/574*) > Kilbirnie 1925 (8/233, 9/205)
HILL, George, 1750-1819. Prof. of Greek, St.Andrews Univ. 1772 [with?] St Andrews Second Charge 1780 (5/240), First Charge 1808 (5/236) with Prof. of Divinity,

St Mary's College 1788-91 (7/429), Principal of St Mary's College 1791 (7/422*) Moderator 1789 (7/443) leader of the General Assembly. *DSCHT*

HILL, Henry David, 1762-1820. Dunino 1786-9 (5/197*), Prof. of Greek, St Andrews Univ. 1789, North Berwick 1792-5 - 'a temporary arrangement' (1/381 - not noted under Dunino, 8/98)

HILL, Henry David, 1837-78. Eaglesham 1859 (3/388)

HILL, James (of Ibrox), *Sir*. Cathcart - exh. 1568 (3/381, 8/287), Erskine 1571-*post* 1589 (3/192) [p. 1571-9 (8/246)] with Houston 1574. former priest

HILL, James, 1676-1743. Kirkpatrick-Durham 1699 (2/285, 8/176) 'much under the influence of melancholy'

HILL, James, 1863-1940. Auchinleck 1893 (3/4, 8/211, 9/168)

HILL, James, 1888-1973. Glengarry 1921 (4/133, 8/344, 9/409), Teviothead 1940-63 (9/120, 10/69)

HILL, James Edgar, 1842-1911. Burntisland 1873 (5/84), St Paul's, Dundee 1877-82 (5/333* – not 332) > Canada 1882 (7/637*)

HILL, James Niven, 1845-1922. USA 1878 (7/663) > Prinlaws, Kirkcaldy 1884,91-1919 (5/116, 8/433)

HILL, John, d.1764 ('after a tedious illness'). St Andrews Second Charge 1738 (5/240), First Charge 1753 (5/235*)

HILL, John F. Australia 1865 (7/590)

HILL, Joseph, 1625-1707. Holland 1667 (7/548)

HILL, Lawrence, 1700-73. Second Charge Kilmarnock 1725 (3/108), First Charge Kilmarnock 1739 (3/106), Barony, Glasgow 1750 (3/393*, 8/289)

HILL, Ninian, 1861-1946. Jerusalem 1923-8 (7/582, 8/732*, 9/761)

HILL, Thomas. Ballantrae 1824 (2/332), Logie 1825 (5/404*)

HILL, Thomas. East Strathaven Chapel, Hamilton 1887-92 (3/225, 8/251) > USA

HILLHOUSE, James, 1836-1911. Elie 1862-82 (resigned status of ordained minister) (5/199)

[HILTON, John. Balmaghie - v. 1588 (8/200)]

HIMMEL, John. Portmoak - minister 1564 (8/421) with Kinglassie 1563,4 (8/428)

HISLOP, John. Fala - r. 1590 (1/318)

HISLOP, Philip, d.1596 aged c.29. Inveresk 1595 (1/325)

HISLOP, Richard. Coylton 1687 (3/20)

(HISLOP) [HISLOPE, Robert. Mordington - v. 1582 (8/128 - n/i)]

HISLOP, Robert, d.1607. Ayton 1585 (2/30), Whitsome 1586, 1595 (2/63*), Swinton 1590 (2/59)

HISLOP, Robert, d.1818. Durham 1779 (7/483)

HISLOP, Thomas, 1790-1879. Original Secession Church 1816 > (CoS 1839) Kilmadock (Doune) 1839 (4/348) > FC 1843

HISLOP, Thomas, 1846-1929. Dalziel South, Hamilton 1877,80 (3/250), Bridgeton, Glasgow 1883 (3/403*, 8/291)

HITCHCOCK, George, 1873-1957. Blackford 1901 (4/262), Inverbrothock 1909-45 (5/428*, 8/509, 9/539, 10/314)

HODGE, James (of Bathkemmar), d.1737. Mains and Strathmartine 1707 (5/358), Longforgan 1709 (5/352, 8/492)

HODGE, Robert, d.1691 aged c.45. Inverkeithing 1688 (5/44)

HODGES, Alexander, d.1689. Holland 1668 (7/543, 7/538)

HODGSON, John, 1781-1832. Blantyre 1809 (3/229)

HODGSON Joseph, c.1750-85. Shettleston 1774 (3/490 - not ord.), Carmunnock 1776 (3/380)

HOG see HOGG

HOGARTH, Andrew Pringle, 1848-1908. India 1873-8 (7/547) > Moonzie 1881 (5/170)
HOGARTH, David, d.1844. Makerstoun 1807 (2/79) Almost blind
HOGG, Alexander, d.before 1620. Ashkirk 1611 (2/168)
(HOGG) [HOGGE, Andrew. Falkirk – v. 1560 (1/205)]
HOGG, Andrew, *Sir*. Birse – r. 1567-74 (6/82, 8/545)
HOGG, Archibald, d.1595. Durris – minister 1574 (6/52)
HOGG, David, 1815-79. Kirkmahoe 1844 (2/283)
HOGG, David Nasmyth, 1842-1905. Beath 1866 (5/6), Auchtermuchty 1870 (5/127*)
HOGG, George, 1853-1927. Cockenzie 1883, 85-1923 (1/358, 8/88)
(HOGG) HOG, James, c.1658-1734. Dalserf 1691-7 (3/246), Carnock (Fife) 1699 (5/9* - not 8, 8/407) leader of the Marrowmen. *DSCHT*
(HOGG) HOG, James, d.1752. Caputh 1721 (4/147)
HOGG, James, 1752-1823. College Chapel, Aberdeen 1777 (6/9), Skene 1787 (6/75*)
HOGG, James, k.1778. Kirkbean 1745 (2/278, 8/174), Linlithgow 1759 (1/216)
HOGG, James Allan, 1863-1951. Galston 1887-1931 (3/41, 8/218, 9/191)
(HOGG) HOOG, John, d.1692 aged 78. West Linton 1640 (1/298), Canongate, Edinburgh 1646 (1/28), Errol - temporary 1650 (4/206), South Leith 1653 (1/162*) > Holland 1662-89 (7/550)
HOGG, John, 1823-77. Canada 1851 (7/637)
(HOGG) HOG, Patrick, d.1622/4. Fetlar and North Yell 1603 (7/295), Delting 1615 (7/306*)
HOGG, Robert. Dalmeny - exh. 1569-72 (1/200, 8/40)
HOGG, Robert, d.1627. Torphichen 1572, 1585 (1/230* x2), Livingston – minister 1575,6 (8/36, 8/46), Bathgate with Livingston [1573 - p. (1/219)] and Torphichen 1574 (1/192, 8/49)
HOGG, Robert, d.1781 aged 76. Roxburgh 1735 (2/87)
HOGG, Robert, d.1891. Australia 1858 (7/590), Ceylon 1866 (7/567) > Ireland
(HOGG) HOG, Thomas, 1625-80/1. Larbert and Dunipace 1650-62 (depr.) 4/310, 8/390)
(HOGG) HOG, Thomas, d.1626. Kirkbean 1612 (2/277)
(HOGG) HOG, Thomas, 1628-92. Kiltearn 1654-62, 1690 (7/41, 7/42) *DSCHT*
(HOGG) HOG, Thomas, d.c.1639. South/Second Charge Leith 1616 (1/165), Stobo 1618 (1/290*)
(HOGG) HOG, Thomas, d.1652 aged c.73. Craig 1607 (5/385), Dysart Second Charge 1607-19 (5/88*), Kennoway 1640 (5/91*)
(HOGG) HOOG, Thomas, 1655-1723. ('Privately ord.' 1678) Holland 1679 (7/541, 7/543, 7/551*) > Clackmannan - declined 1697 (4/301)
HOGG, William, 1570-1616. [Galashiels 1599 - v. (2/177)] Ayton 1601, 1611 (2/30, 8/122)
HOGGAN, James, 1828-1914. Walston 1859 (1/264), Covington 1865 (1/249*, 8/54)
HOGGART, Robert. Prestwick - r. 1563 (8/223)
HOLBURNE, Patrick. Tullibole - r. 1589 (8/418)
HOLDOM, William, 1816-84. Grangemouth 1856, 80 (1/210)
HOLIWELL, George, d.1704. Hilton 1662 (2/66), Polwarth 1664 (2/28*) Bertie
HOLLAND, *Sir* Thomas Henry, 1868-1947. Principal of Edinburgh Univ. 1929-44 (8/716) layman
HOLMES, John, d.1773. Ireland 1715 (7/530)
HOLYWELL, Thomas. Melrose – r. 1574-86 (2/187)
HOME, Abraham, d.1768. Chirnside 1741 (2/35), Whittinghame 1748 (1/426, 8/114)
HOME, Abraham (of Windshiel and Gunsgreen), 1775-1856. Ayton 1799-1814 (2/32 – not 23), Greenlaw 1821-44 (2/19*, 8/119)

[HOME, Alexander. Spott – p. 1555-*post* 1589 (1/418, 8/112)]
[HOME, Alexander, *Sir*. Forgue - v. 1561-3 (8/590)]
[HOME, Alexander. Avoch – 'chantor of Ross' 1586 (7/1)]
HOME, Alexander (of Houndwood and Fairnyside), d.1623. Dunbar 1582 (1/406, 8/107)
HOME, Alexander, d.1626. [Eccles – v. 1609 (2/12)] Ayton 1617 (2/30* - not 29)
HOME, Alexander, 1707-72. Stichell and Hume 1743 (2/92)
HOME, Andrew, d.1567. Lauder - minister 1560-7 (2/153, 8/144)
[HOME, Archibald. Hilton - v. 1562 (8/129)]
[HOME, Archibald. Longformacus - v. 1568 (8/120) with Mordington - v 1568 (8/128)]
[HOME, Archibald, d.1572. Duns - p. 1562 (8/1160)]
(HOME) HUME, Charles. Greenlaw - r. 1567 (2/18), Troqueer - exh. 1568-70 (2/301) [Chirnside - prebendary 1586 (2/33)] Hume - r. 1567-85 (2/94) [v. 1586-8 (8/133)]
[HOME, David. Duns - p. 1573 (8/116)]
HOME, David, dead by 1600. Foulden (8/126) and Mordington - exh. 1563 (8/128); Hutton - exh. 1563 with Fishwick (8/127), Foulden 1567 (2/47); Oldhamstocks 1569 (1/412 as HUME) with Cockburnspath 1574 (1/403, 8/105) and Alcambus; Alcambus 1580 (1/405); Coldingham 1584 (2/36)
HOME, David. Eccles - 'late minister' 1622 (2/12)
HOME, David, d.1637 aged c.69. Chirnside 1593 (2/33), Greenlaw 1603 (2/18*)
HOME, David, d.1650 aged 45. Ladykirk 1634 (2/54)
HOME, Francis. Dalry - r. 1563 (8/204)
HOME, Frederick. Canada 1867 (7/610, 7/637*)
[HOME, George. Dunbar - rector 1563 (1/406)]
[HOME, George. Smailholm - v. 1578 (2/160, 8/146)]
HOME, George. Hume - v. 1586-8 (8/133)]
HOME, George. Ayton 1627-before 1650 (2/31), Foulden 1659-60 (2/48)
HOME, George (of Abbey St Bathans), d.1705 aged 64. Selkirk 1694 (2/195), Abbey St Bathans 1699 (2/2, 8/115)
HOME, George, d.1718 aged c.55. Ayton 1694 (2/31), Abbey St Bathans 1707 (2/2, 8/115)
HOME, George (of Gunsgreen and Monkrig), 1749-1836. Ayton 1773-1816 (2/32, 8/122)
HOME, George (of Broadhaugh), d.1755. Chirnside 1704 (2/34)
HOME, Henry (of Kelphope), d.1751. Channelkirk 1702 (2/147, 8/143)
HOME, James. Hilton 1609-*post* 1634 (2/66)
HOME, James, d.1634. Dunbar 1599 (1/406)
HOME, James, d.before 1671. Coldstream 1642 (2/40)
[HOME, Jasper (of Lawfield). Dunbar - rector 1563 (1/406)]
[HOME, John (of Blackadder). Smailholm - v. 1567-71 (8/146)]
[HOME, John. Chirnside - p. 1573 (8/122)]
HOME, John. Eccles 1635 (2/12)
HOME, John, d.1640. Shotts 1599 (3/276)
HOME, John, d.1648. Hutton 1578 (2/51), Langton 1585 (2/21) with Fogo; Ayton 1586-1601 (2/30) [Mordington - v. 1588 (8/128)] Ladykirk 1607 (2/53), Eyemouth 1627 (2/45), Edrom 1646 (2/43)
HOME John, d.1690 aged c.60. Ewes 1666-81 (2/234)
HOME, John (of Broomhouse), d.1717. Hilton 1689-90 (depr.) (2/66) > non-juror. Bertie

HOME, John, 1722-1808. Athelstaneford 1746-57 (1/354) His play *Douglas* provoked violent criticism in 1756 and his resignation; intimate friend of David Hume and Principal Robertson. *DSCHT*

HOME, John (of Kello), d.1740. Greenlaw 1674-89 (depr.) (2/18, 8/119) > non-juror. Bertie

HOME, John, d.1898. Penicuik 1856-63 (1/345, 8/82) > USA

HOME, Ninian (of Billie), 1670-1744. Bunkle 1696 (2/5), Sprouston 1704-18 (2/89*, 8/133)

HOME, Patrick, d.1679. Ellemford 1647 (2/26, 8/121), Hutton 1650 (2/52*, 8/127)

HOME, Robert (of Greenlaw Castle), d.1673 aged 79. Ellemford 1635 (2/26), Greenlaw 1645 (2/18*, 8/119)

HOME, Robert, 1744-1838. Polwarth 1769 (2/28)

HOME, Robert, 1839-77. Glencairn 1864 (2/316, 8/183), Swinton 1868 (2/61*, 8/128)

HOME, Walter, 1798-1886. Polwarth 1823-81 (2/29)

HOME, William, d.1615. Crombie with Torryburn 1585-1601 (5/52) [Culross - v. 1585 (8/415)]

HOME, William, d.1666. Edrom – never settled 1648 (2/43 - as HUME), Ellemford 1652 (2/26), Ayton 1653 (2/31, 8/122), Loudon 1664 (3/120* - as HUME)

HOME, William, 1686-1756. Fogo 1722 (2/16)

HOME, William, 1710-84. Polwarth 1735 (2/28), Fogo 1758 (2/16*), chaplain of Edinburgh Castle 1778 'but did the duty by deputy'

HOME see also HUME

HONEY, John, 1780-1814. Bendochy 1812 (5/254) Never wholly recovered from his exertions in saving the crew of a ship on St Andrews sands in 1800

HONEY, John Adamson (of Blairhall), primus, 1810-98. Inchture 1836 (5/343)

HONEY, John Adamson (of Blairhall), secundus 1849-1924. Clova 1874 (5/279), Inchture 1884 (5/344*, 8/491)

HONEY, John Adamson, 1900-79. Kirkmaiden 1928 (8/189, 9/159 x2), Cargill 1933 (9/421*, 10/250, 11/269) with St Martin's (Perth) 1969 (11/278)

HONEYMAN, James. Glenluce 1660-*post* 1668 (2/348)

HONEYMAN, Thomas. Moonzie 1678-85 (8/450)

HONYMAN, Andrew, 1619-76. Ferryport-on-Craig (assistant) 1640 (5/200), Second Charge St Andrews 1642 (5/238), First Charge 1662 (5/233), Bishop of Orkney - consecrated 1664 (7/354*, 8/710). Shot in Edinburgh while getting into a coach, with a poisoned bullet intended for Archbishop Sharp. *DSCHT*

HONYMAN, Andrew, 1672-1732. Kinneff 1701 (5/474, 8/523) He, with the three James Honyman, spanned four generations of a family in one parish over 118 years

HONYMAN, George, alive 1729. Sandwick and Stromness 1673 (7/251), Livingston 1675-88 (outed) (1/220) > non-juror. Bertie

HONYMAN, James, primus, d.1693 aged c.64. Kinneff 1663 (5/473, 8/523)

HONYMAN, James, secundus, 1704-80. Keithall 1728 (6/163), Kinneff 1733 (5/474)

HONYMAN, James, tertius, 1745-81. USA (7/663) > Kinneff 1780 (5/474)

HONYMAN, John, 1745-83. Cumberland 1772 (7/477, 7/476)

HONYMAN, Robert, d.1686 aged c.62. Newburn 1653 (5/224), Dysart Second Charge 1657 (5/89), Cupar 1663 (5/143), Second Charge St Andrews 1681 (5/238*, 8/469)

HONYMAN, Robert. New York 1702 (7/663)

HOOD, Alexander Ogilvie, 1840-1905. Farnell 1864-73 (resigned his status as a minister) (5/394)

(HOOD) HUDE, Humphrey, d.1655 aged c.55. Torthorwald 1638 (2/299)

HOOD, Robert, d.1782. Cumberland 1773 (7/474)

(HOOD) HUDE, William. Stichel and Hume - r. 1567-77 (depr.) (2/92, 8/133) former monk of Coldingham
HOOD, William, 1772-1804. Neilston 1798 (3/159)
HOPE, Adam. Parton - r. 1578-85 (2/420)
HOPE, Charles, 1781-1862. Wandel 1821 (1/266, 8/157)
HOPE, David, d.1650. Southwick 1612 (2/295), Colvend 1617 (2/260)
HOPE, James, d.1785. Durham 1778 (7/482)
HOPE, James, 1787-1843. Roxburgh 1819 (2/88)
HOPE, John, 1804-86. Leadhills 1834 (3/312), Dunscore 1843 (2/274*, 8/173 - not James)
HOPE, Thomas, d.1827. Northumberland 1779 (7/507)
HOPKIRK, Dudley Stuart, b.1896. Skelmorlie 1926 (8/250), Greenside (Edinburgh) 1929 (8/9*, 9/15) > Australia 1949
HOPKIRK, James, *Sir*, d.after 1574. Carrington - r. 1574 (8/68)
HOPPER, William. Montrose Second Charge 1732-33 (dep. for immorality) (5/414)
[HOPPRINGLE, John. Peebles - 'chaplain' 1573 (8/63 - not 13)]
HOPPRINGLE, Robert. Coldstream - minister 1563 (8/124)
HORN, Alexander, 1858-1935. Dowallie (Royal Bounty Miss.) 1889-90 (4/157), Ettrick 1907-28 (2/176, 8/149, 9/122)
HORNE, David, 1802-63. Yester 1831 (1/400), Corstorphine 1833 (1/8*)
HORNE, George, 1840-77. Port-Glasgow 1864 (3/218)
HORNE, James (of Westhall), 1632-1707. Bellie/Fochabers 1656 (6/299), Junior Charge Elgin 1659-82 (6/393*, 8/637)
HORNE, John. Forgue - minister 1599, 1601 (6/254)
HORNE, Robert Keith Dick, 1833-1907. Corstorphine 1863-81 (1/9, 8/3)
HORNE, Robert Stevenson, 1830-87. Innellan (not ord). 1851-3 (4/25), St David's, Dundee 1853 (5/327), Slamannan 1856 (1/229, 8/48)
HORNE, William, 1844-88. Congregationalist > (CoS 1882) Dreghorn 1888 (3/89)
HORSBURGH, John, d.1705 aged c.56. Lyne and Megget 1683 (1/279) Bertie
HORSBURGH, Robert, d.1724 aged c.54. Glenhom 1696 (1/243), Prestonpans 1702 (1/389*, 8/100)
HORSLEY, John, 1685-1731/2. Northumberland 1708 (7/513)
HOSACK, Alexander, d.1785. Jura 1766 (4/70)
HOSACK, John. Creich - dep. 1656 (7/82) but carried on marrying and baptising
HOSACK, William. Nigg 1650 (7/65)
HOSSACK, Alexander. Kilmuir-Easter 1618-*post* 1639 (7/58, 8/665)
HOULSTON, Edward Charles, 1876-1926. St Leonard's Chapel, Dunfermline 1904,08 (5/41, 8/410), St Serf's, Edinburgh 1917-26 (8/23 - as HOULISTON)
HOUSTON, Archibald M'Neill, 1860-1933. Auchterderran 1885,89 (5/78, 8/422, 9/471)
HOUSTON, David, d.1646. Tyrie 1645 (6/245)
HOUSTON, James. Glasford c.1642 (dep. for immorality) (3/253), Houston 1644-7 (dep.) (3/139)
HOUSTON, James, d.c.1714. Resolis 1662 (7/18, 8/657) Bertie
HOUSTON, James, d.1749. Bathgate 1694 (1/193), Kirkliston 1716 (1/213*)
HOUSTON, James Edward, 1861-1935. St Clement's, Dundee 1885 (5/323), Cambuslang 1892 (3/239), Buccleuch Parish, Edinburgh 1908 (1/23), Shawlands, Glasgow 1913-35 (3/188*, 8/245, 9/305)
[HOUSTON, John. Dunlop - v. 1560 (8/239)]
[HOUSTON, John. St Mungo's, Glasgow - v. 1563, 1566 (8/304 - not 309)]

HOUSTON, John. St Andrews and Deerness (Orkney) - r. 1574 (7/210), Kirkwall 1595 (7/221) former priest
HOUSTON, John, d.1659. Kirkhill 1611 (6/472, 8/653)
HOUSTON, John, d.1707. Houston 1665 (3/139), Eaglesham 1685-9 (outed) (3/387, 8/288), Lonmay - intruded 1696 (6/228) Bertie
(HOUSTON) HOUSTOUN, Leonard. Ellem[ford] 1624 (2/26)
HOUSTON, Oliver. Fordoun 1634-*post* 1654 (5/467)
HOUSTON, Robert, d.1572. Kilpatrick - exh. 1563 (3/352), 1567 (8/279)
[HOUSTON, Robert, *Sir*. Glencairn - v. 1574 (8/183)]
HOUSTON, Robert, 1803-54. Dalmellington 1833 (3/32), Gorbals, Glasgow 1844-53 (dep. for drunkenness) (3/409*)
HOUSTON (or HOUISON), Thomas, 1618-1705. Boleskine 1648 (6/445, 8/650) Bertie
HOUSTON, William. St Mungo (Dumfriesshire) - minister 1575-*post* 1585 (2/221) [v. (8/160)]
HOUSTON, William. Erskine 1660-2 (3/192)
HOWART, Alexander, d.1713 'of great age'. Slains 1701 (6/202) epileptic
HOWAT, John, 1903-57. Rosebank (Dundee) 1928 (8/489, 9/512), Ballater South 1933 (9/585) [then as] Glenmuick Ballater 1938 (9/587), St Rule's, Monifieth 1943 (9/520), Secretary and Director of Religious Education 1948 (9/800*, 10/454)
HOWAT, John Lennox, 1888-1946. Drymen 1915-18 (3/340), Johnstone (Paisley) 1919 (3/147*, 8/239), Queen's Park, Glasgow 1928 (8/300, 9/290)
HOWE, James, 1688-1768. Newhills 1716 (6/64)
HOWE, William, d.1796. Skirling 1765 (1/258)
HOWELL, Alexander Rutherford, 1871-1943. Buenos Aires (assistant) 1895-97 (7/682) > St Stephen's, Inverness 1900 (6/467), Kincardine-in-Menteith 1904 (4/350), Second Charge Paisley 1918-37 (3/170, 8/243*, 9/220)
(HOWESON) HOWIESON, David, d.1611. Kinedward - minister 1570 (6/264) [v. 1572 (8/593)] with Philorth; [Tyrie - v. 1573 (8/587)] Gamrie 1574 (6/259); Philorth/Fraserburgh 1576 (6/220) with Aberdour and Tyrie; Aberdour (Deer) 1576 (6/209, 8/578)
HOWESON, John, d.1615. Tyrie - minister 1599 (6/245)
HOWIE, Alexander. Fintray - r. 1567 (6/56)
HOWIE, Alexander, d.1765. Methlick - assistant 1730 (6/199), Tarves 1738 (6/204)
HOWIE, David Porter, 1887-1973. Kilmarnock Second Charge 1916 (3/109, 9/195), First Charge 1938-66 (8/233, 10/111)
HOWIE, George. Makerstoun 1682 (2/78)
HOWIE, John, d.1734 aged 64. Morton 1714 (2/321)
HOWIE, Robert, 1568-1645/7. First Principal of Marischal College, Aberdeen 1593/4(7/357) with St Nicholas/Third Charge Aberdeen 1591 (6/13), St.Machar's Aberdeen Second Charge - colleague? 1595 (6/22), St Mary's, Dundee 1598-1605 (5/315), Keith 1606 (6/319), Principal of St Mary's College, St Andrews 1607 (7/418*) *DSCHT* - says d.1646
HOWIE, Robert, 1854-1926. Enzie 1898-1926 (6/287, 8/599)
HOWIE, Thomas, d.1753 aged 75. Annan 1703 (2/242)
HOWIE, William, 1869-1929. Dunoon 1901 (4/25, 8/316, 9/381)
HOWIE see also HOWE
HOWIESON, John (of Cambuslang) Perth East Church - temporary 1584-5 (4/229) [v. and p. 1591 (8/254)]
HOWIESON, Nicol. Dunnichen - minister 1567 (5/282); Auldearn - minister 1574-*post* 1580 (6/436) with Ardclach (6/430) and Nairn 1576 (6/442); Rafford with Auldearn 1573-6 (6/427) former monk of Arbroath

(HOWIESON) HOUSTON, Richard, d.1700 aged c.78. Alva 1660-2 (depr.), 1690 (4/296 x2), Logie-Walloch - indulged 1679 (4/355), Cockpen 1691 (1/307), Inveresk 1694 (1/326*, 8/76)
(HOWIESON) HOUSTON, Thomas, d.1605. Inverness First Charge 1565 (6/455, 8/651) former priest
HOWISON (or HEWISON), John, d.1618. Kelso 1576 with Sprouston, Maxwell and Lempitlaw (2/70), Glasford 1577-8 (probably officiated 3/253), Cambuslang 1579 (3/234*)
HOWISON, William, 1747-80. Cambusnethan 1779 (3/241)
HOWITT, Stephen John, 1863-1939. Johnstone 1898-1934 (2/209, 8/157, 9/134 - HOWIT)
HOWNAM, William, 1818-67. Newcastle 1848 (7/462)
HOYES, John, 1744-1818. Alves - assistant 1777 (6/376), Dalgety 1778 (5/23), Kinloss 1786 (6/425*)
HOYES, William, 1796-1827. Forres 1824 (6/423)
HUDSON, Hugh, *Sir*. Simprin - r. 1567, exh. 1574, minister 'till' 1585 (2/63) former priest
(HUDSON) HUTSOUN, John. Glendevon - r. 1568 (4/275) [v. and p. 1571-2 (8/381 - as Sir Thomas)]
HUDSON, William, d.1577. Temple - minister 1567 (1/348)
HUGENS, Walter, 1686-1769. Dunrossness 1720 (7/283), Sandsting 1733 (7/315*)
HUGHES, John, 1761-1800. Norrieston 1796 (4/358 - not 258)
HUME, Abraham, 1616-1707. England including London 1687 (7/496)
HUME, Adam, d.1593. Polwarth 1560 (2/27, 8/121) former priest
HUME, Alexander, 1557-1609. Logie Walloch 1597 (4/354)
HUME, Alexander, d.1768. Abbey St Bathans 1755 (2/3), Polwarth 1758 (2/28*, 8/121)
[HUME, Archibald, d. c.1572. Duns - v. 1567 (8/116)]
HUME (or HOME), Charles. Kirkbean - r. 1563 (8/174) former Franciscan friar, Dundee
HUME, David, d.1687 aged c.62. Coldingham 1658-62 (2/37)
HUME, Edward, 1804-63. Heriot 1829 (1/324), Pitsligo 1834 (6/236*)
HUME, George, d.1747. Hilton 1732 (2/67, 8/129 - HOME), Whittinghame 1736 (1/426)
HUME, James, d.1701 aged c.59. Torthorwald 1679 (2/300), Kirkmahoe 1682-9 (outed and depr.) (2/282, 8/176) Bertie
HUME, James, 1712-92. Bowden 1742 (2/172)
HUME, Jasper, d.1635 aged c.34. Duddingston 1633 (1/18)
HUME, John, *Sir*. Madderty – exh. 1564-72 (8/382), r. 1567 (4/277)
HUME (or HOME), John, 1608-65. Lesmahagow First Charge 1641 (3/313)
HUME, John (of Abbey St Bathans), 1700-77. Polwarth 1717 (2/28), Greenlaw 1734 (2/19*)
HUME, Patrick, d.1734 aged c.68. Kirkmichael 1692 (2/209)
HUME, Robert. Crawfordjohn 1652-61 (3/297), Oxnam 1666 (2/136)
HUME, Robert, d.1679. Eastwood 1664 (3/134)
HUME, William, killed by a shot from the walls of Newcastle 1644. Kirkinner 1643 (2/364) when also chaplain to the Galloway Regiment
HUME, William. Tinwald 1665 (2/298), Jedburgh 1674-81 (depr.) (2/126)
HUME see also HOME
HUMPHREY, Alexander, 1763-1832. Fordyce 1792 (6/289*)

HUNT, James Malcolm, 1872-1963. St Ninian's Chapel, Arbroath 1896 (5/429) > Belize 1904-14 (7/672) > Jamaica 1923-47 (7/670*, 9/757, 10/420)
HUNTER, Adam, 1870-1953. FC 1905 > Newcraighall 1917-44 (8/79, 9/28)
HUNTER, Alexander. Kirkinner 1563-72 (8/382) - exh. 1563 (8/194)
HUNTER, Alexander. Kirkcolm - r. 1567-80 (2/338)
HUNTER, Alexander, d.1817. Relief Presbytery 1782 > Heriot 1791 (1/323, 8/75)
HUNTER, Alexander, d.1869. Canada 1864 (7/637)
HUNTER, Andrew. Carnbee 1582 (5/188), Newburn 1588-94 (dep. for deserting his flock to follow the Earl of Bothwell) (5/223*) > Holland 1622 (7/554)
HUNTER, Andrew (of Barjarg), 1743-1809. Second Charge/New Church, Dumfries 1770 (2/269), New Greyfriars, Edinburgh 1779 (1/34) with Prof. of Divinity, Univ. of Edinburgh (7/383), Tron Parish, Edinburgh 1786 (1/137*, 8/25). Moderator 1792 (7/443). *DSCHT*
HUNTER, Archibald, 1808-44. Newcastle-upon-Tyne 1839 (7/516) > Kirkpatrick-Fleming 1843 (2/251)
HUNTER, Archibald, 1871-1945. Drumchapel Chapel, Dunbarton 1896 (3/357), West Cambuslang 1899, 1901 (3/239), Kilwinning 1903-44 (3/119*, 8/234, 9/206)
HUNTER, Charles, d.1760 aged c.80. Pettinain 1710 (3/319, 8/272)
HUNTER, Charles, d.1800. Holland 1792 (7/544, 7/539)
HUNTER, Charles Hay, 1887-1928. Australia [n.d.] (7/590, 8/734)
HUNTER, Charles Lamb, 1878-1950. Fettercairn 1910 (5/464), 1925-48 (8/520, 9/550)
HUNTER, Colin, d.1848. (ord.miss. 1824); Portnahaven 1837 (4/79), Kilninver 1843 (4/97*) > FC 1843
HUNTER, Daniel, d.1739. Carnock 1730 (5/10, 8/407)
HUNTER, Daniel. Northumberland 1807-28 (7/520)
HUNTER, David, 1698-1792. Saline 1732 (5/50)
HUNTER, David, 1724-71. Monimail 1752 (5/166), Second Charge St.Andrews 1765 (5/240*) His wife died on the same day
HUNTER, David, 1851-1907. Kelso 1878 (2/73), St Mary's, Partick 1882 (3/429), Galashiels 1892 (2/179, 8/150)
HUNTER, George. Cummertrees 1660/61 (2/243)
HUNTER, George, d.1697 aged c.66. Glencairn 1665-89 (outed) (2/315) Bertie
HUNTER, George, 1839-81. Kirkton 1857 (2/131, 8/140)
HUNTER, George, 1857-1909. Kelty (miss.) 1897 (5/6) > England 1903-5 (7/487) > Scotland as assistant ?
HUNTER, Harry, 1681-1731. Mearns 1713 (3/156)
HUNTER, Henry, d.1802. Second Charge South Leith 1766 (1/167, 8/31) > London 1771 (7/491*) > Secretary SSPCK 1790
HUNTER, James, *Sir*. d.1574. Kilmaronock - r. 1560 (3/350), Balfron - r. 1569 (3/329), Killearn - r. 1569 (3/349) former priest
HUNTER, James, d.1629. Borthwick 1593 (1/301), Skirling 1594 (1/257), Smailholm 1596 (2/161*) [v. 1598 (8/146)]
HUNTER, James, alive 1716. Dunning 1673 (4/269), Second Charge Stirling 1682-9 (depr.) (4/324*, 8/393 - not 398) accused of having got drunk on sacramental wine > non-juror. Bertie
HUNTER, James, c.1720-82. Kirkden 1753 (5/445), Monikie 1774 (5/365*)
HUNTER, James, 1733-93. Ruthven 1761 (n/e), Auchtergaven 1761 (4/141), Scone 1782 (4/252*)
HUNTER, James. Glenlivet 1747 (6/341), Cairney (Royal Bounty Miss.) 1747 - but not mentioned under Cairney.

HUNTER, James, d.1755. Dornock (Annan) 1715 (2/245, 8/167)
HUNTER, James, 1772-1845. (ord. military chaplain 1795), Dunino 1796-1804 (5/197), Prof. of Logic and Rhetoric, United College of St Andrews 1804, with St Leonard's Parish 1825 (5/243*). Excellent Greek and French scholar
HUNTER, James, 1849-1915. Fala 1882 (1/320, 8/73)
HUNTER, John, c.1670-1756. Second Charge Ayr 1696 (3/11), First Charge 1701 (3/9*, 8/213)
HUNTER, John, d.1697. Ireland 1672 (7/530) > 'late of Kirkmichael' (Ayr) (8/219), Coylton 1692 (3/20)
HUNTER, John, d.1781 aged 65. Stoneykirk 1757 (2/354, 8/192)
HUNTER, John, 1788-1866. Swinton 1814 (2/61), Tron Parish, Edinburgh 1832 (1/141*)
HUNTER, John, d.1830 aged 76. Oxnam 1787 (2/137)
HUNTER, John, d.1837 aged 92. Prof. of Humanity, United College, St Andrews 1775, then Principal 1835 (7/415) layman
HUNTER, John, 1843-1930. Rosewell (Dalkeith) 1876-1915 (1/346, 8/82)
HUNTER, John, 1848-1917. Crieff West Church 1878 (4/267) 'A noted educationaliast'
HUNTER, John. Canada 1848-95 (7/610) abandoned the ministry
HUNTER, John, 1870-1915. Rattray 1894 (4/172)
HUNTER, John Crabbe Templeton, 1900-65. Fogo 1926 (8/119, 9/101, 10/60)
HUNTER, John Mercer, d.1968. Abbotshall (Kirkcaldy) 1911 (8/429, 9/477), Legerwood 1949-52 (9/125, 10/62)
HUNTER, John Sutherland, d.1943. Holytown 1890-1905 (3/264), Bonnington, Edinburgh 1908-11 (1/104, 8/20)
HUNTER, Joseph, 1837-1906. Cockburnspath 1869 (1/405, 8/105)
HUNTER, Peter Hay, 1854-1909. Elie 1883 (5/200), Yester 1886 (1/401), St Andrew's, Edinburgh 1896 (1/90, 8/15)
HUNTER, Robert (of Cleughhead). Sanquhar 1594-*post* 1613 (2/324) [p. and v. 1594 (8/185)]
HUNTER, Robert, 1621-c.1710. West Kilbride 1688-98 (3/129)
HUNTER, Robert, d.1676. Corstorphine 1655-62 (1/6, 8/3), Dunning - indulged 1669 (4/269), Bo'ness 1672 (1/195*, 8/38)
HUNTER, Robert, 1695-1770. Leadhills 1732 (3/312), Kirkconnel 1767 (2/320)
HUNTER, Robert, d.1751. Livingston 1718 (1/220, 8/46)
HUNTER, Robert, d.1782 aged 74. Kirkcowan 1744 (2/362)
HUNTER, Robert Condie, 1861-1939. Cowdenbeath (miss). 1894 (5/13), Annbank, Ayr 1898-1900 (3/2) (assistant at various places) > New Zealand 1917-19 (7/603) > Leadhills 1923-36 (8/271*, 9/351)
HUNTER, Robert Love, 1867-1933. Evangelical Church minister 1895 > (CoS 1909), South Church Kirriemuir 1910 (5/300), Townhead, > Glasgow 1915 (3/473*, 8/308), Kirkgunzeon 1926-32 (8/175, 9/144)
HUNTER, Thomas, d.1760 aged 99. New Cumnock 1706-57 (3/27)
HUNTER, Thomas, d.1789. Arbirlot 1759 (5/421)
HUNTER, Thomas, 1827-1857. India 1855 (massacred in the Indian Mutiny with his family) (7/695)
HUNTER, William. Kilpatrick (Dunbarton) – r. 1568 (3/352)
HUNTER, William. Kirkmichael (Ayr) - r. 1576-91 (3/44)
HUNTER, William (of Union Hall), 1657-1736. Lilliesleaf 1695 (2/182)
HUNTER, William, 1662-1730. Colmonell 1692 (2/334), Tyrie 1696 (6/245), Banff 1699-1716 (dep.) (6/276*) Bertie

HUNTER, William, 1680-1740. Gask 1715 (4/274)
HUNTER, William, 1802-82. St Thomass Chapel, Glasgow 1836 (3/467), Baldenock 1843 (3/329*, 8/273)
HUNTER, William, d.1819 aged 49. Middlebie 1809 (2/253)
HUNTER, William, 1829-93. Haggs 1866 (4/310), Macduff 1872 (6/267*)
HUSKIE, James, 1826-1905. British Guiana 1861-84 (7/676, 7/679*, 8/737), military chaplain 1884, 1887-9 (7/450)
HUTCHEON, John Mair, 1885-1950. Plantation Parish, Glasgow 1916 (3/430, 8/299), Sandwick and Stromness 1925 (7/254, 8/698, 9/709)
HUTCHESON, Adam. Kilmahew – r. 1568-80 (3/337)
HUTCHESON, Alexander, 1696-1768. USA 1723 (7/663)
(HUTCHESON) HUCHESON, Andrew, d.1683 aged c.61. Stewarton 1647-62, indulged 1672 (3/125 x2)
HUTCHESON, Andrew, 1779-1851. Northumberland 1816 (7/519)
HUTCHESON, Charles Whitehead, 1872-1935. St Cuthbert's, Glasgow 1905 (3/438), Aberfeldy 1918 (4/174*, 8/354), Townhead (Glasgow) 1926-35 (8/308, 9/310)
HUTCHESON, David, d.1746. Dalkeith 1710 (1/316)
HUTCHESON, Gilbert, d.1754 aged 62. Lyne and Megget 1723 (1/280), Innerleithen 1727 (1/274*, 8/59 - HUTCHISON)
HUTCHESON, James, d.1643. Houston 1617 (3/139), Carmunnock 1633-9 (3/378*, 8/286)
HUTCHESON, James, d.1712 aged c.78. Inch (Stranraer) 1663 (2/336), North Leith 1682 (1/155 - HUTCHISON), Greyfriars, Edinburgh 1687 (1/46 -HUTCHISON), Newhills 1700 (6/64), Fintray 1702 (6/57*, 8/538)
HUTCHESON, James, 1817-87. East Parish, Greenock 1844 (3/199, 8/247)
HUTCHESON, John. Olrig - minister 1588,95 (7/129) [v. 1587 (8/678 - HUTCHISON)]
HUTCHESON, John, d.c.1695. Bathgate 1654 (1/193), Maybole 1655-62, 1687 (3/52* x2, 8/222), Dundonald - indulged 1672-81 (3/35 as HUTCHISON)
(HUTCHESON) HUCHESON, John, 1733-1800. Fetteresso 1764 (5/466)
HUTCHESON, Robert. Lochranza 1888 (4/64) (Oatlands, Glasgow - assistant)
HUTCHESON, Smith, 1822-1901. Canada 1871 (7/637)
HUTCHESON, William, 1805-76. Catrine 1836 (3/19) > FC 1843
HUTCHESON see also HUTCHISON
HUTCHINSON, Patrick Hynds. Hallside (Hamilton) 1892-4 (3/257) > Canada
HUTCHISON, Adam Duncan Tait, 1868-1949. Brechin Second Charge 1893-1942 (5/381, 8/498, 9/546)
HUTCHISON, Alexander, d.1676 aged c.43. Second Charge Canongate, Edinburgh 1658-62 (1/28 - n/i)
HUTCHISON, Alexander, 1676-1704. Troqueer 1698 (2/302)
(HUTCHISON) HUTCHESON, Alexander, 1734-1821 (k. accidentally by his gun). Second Charge Hamilton 1776 (3/262), First Charge 1785 (3/260*)
HUTCHISON, Alexander, 1870-98. Craigmore 1898 (4/22)
(HUTCHISON) HUTCHESON, George, 1615-74. Colmonell 1642 (2/334), Tolbooth Parish, Edinburgh 1649-62 (1/118, 8/24), Irvine - indulged 1669 (3/99*) *DSCHT*
HUTCHISON, George, 1818-94. Monzie 1845 (4/280, 8/383), Banchory-Ternan 1846 (6/81*) Moderator 1887 (7/446)
[HUTCHISON, Hew. Hilton - rector 1563 (8/129)]
HUTCHISON, Hew, d.1652 aged c.45. Leswalt 1634 (2/342)
HUTCHISON, James, d.1706 aged 80. Killellan 1649-62, indulged 1672-84, 1687, 1690 (3/142 x3)

HUTCHISON, John. Crombie – minister 1567 (5/52) with Torryburn 1572 (8/415), Inverkeithing 1569 (5/42) former monk of Culross Abbey
HUTCHISON, John. South Yell 1872 (7/305)
HUTCHISON, John. Canada 1877 (7/620)
HUTCHISON, Maxwell, 1853-97. Kirkpatrick-Durham 1879 (2/284, 8/176)
HUTCHISON, Robert Davidson. St Mary's, Blairgowrie 1877 (5/257), Persie 1878-84 (5/273) (Dalmarnock, Glasgow – assistant 1924)
HUTCHISON, William, 1846-1906. Newhall, Glasgow 1875,78 (3/426), Coats (Hamilton) 1882 (3/243*, 8/255)
HUTCHISON, William Andrew, 1873-1954. St.Andrew's, Dunfermline 1903-47 (5/38, 8/410, 9/461)
HUTCHISON see also HUTCHESON and HUTCHINSON
HUTTON, Allan, d.1635. Thurso 1589 (7/136), Westray 1593 (7/276*)
HUTTON, Andrew, 1763-1842. Edzell 1788 (5/391)
HUTTON, Andrew, d.1792. Glenisla 1757 (5/262), Cults 1762 (5/139), Kilmany 1773 (5/162*) 'a zealous antiquary'
HUTTON, George Dickson, 1866-1929. Bothkennar 1893 (4/300, 8/388)
HUTTON, James. Rerrick - r. 1576-9 (2/422, 8/208) former Prior of Dundrennan Abbey
HUTTON, James. 1769-1810. Beath 1799 (5/6)
HUTTON, John. Northumberland 1794-1805 (7/514) under suspension 1805-8
HUTTON, John Currie, 1841-1920. Kenmuir 1883,97 - 1910 (3/265)
HUTTON, Robert Shaw, 1825-91. Cambusnethan 1851 (3/241, 8/255)
HUTTON, William Menzies, 1829-1915. Cranshaws 1853 (2/7), Oldhamstocks 1876 (1/414, 8/110)
(HYND) HEIND, James, d.1641 aged 32. Kirkwall First Charge 1639 (7/221)
HYNDMAN, Daniel, 1742-1805. South Knapdale 1771 (4/18)
HYNDMAN, John, 1723-62. Colinton 1746 (1/3). St Cuthbert's, Edinburgh 1752 (1/97), Lady Yester's, Edinburgh 1761 (1/82*) Moderator 1761 (7/442)
HYNDSHAW, Robert, d.1601. Kilmany1574 (5/160) [v. 1578 (8/448)]
HYSLOP, Robert, 1811-62. Kirkcolm 1845 (2/339)

I

IDELL, William. Coull 1686-1716 (dep.) (6/90) Bertie
IMLACH, Alexander, 1727-1808. Murroes 1761 (5/368)
IMRAY, John, 1790-1848. Longside 1830 (6/227)
IMRIE, David, d.1783 aged 72. Dalton 1741 (2/201), St Mungo (Lochmaben) 1751 (2/221*)
IMRIE, David Neil, d.1891. North Parish, Paisley 1870 (3/181), Logie Wallach 1872 (4/357), St John's, Edinburgh 1884 (1/109)
IMRIE, William Malcolm, 1835-87. Penicuik 1864 (1/345)
INCH, Thomas. Rutherglen - exh. 1563,68, minister 1569 (8/310)
INCHES, John, 1743-1826. Walls and Sandness 1779 (7/318), Nesting 1786 (7/310*)
INGLIS, Alexander. Lunan - min. 1590 (5/445), St Vigeans 1622-*post* 1645 (5/449)
INGLIS, Alexander, 1638-77. Douglas 1664 (3/301)
INGLIS, Alexander, 1830-1904. Kilmaurs 1858 (3/115, 8/234)

INGLIS, Archibald. Douglas 1654 (3/301), Moffat 1660 (2/216), Westerkirk 1663 (2/239), Lochmaben 1667 (2/213), Ashkirk 1675 (2/169), North Quarter St Mungo's, Glasgow 1685 (3/457*) 1687-9 (outed) (3/451) > Ireland. Bertie

[INGLIS, David. Leuchars - v. 1587 (8/462)]

INGLIS, David, 1771-1837. Lochlee 1806 (5/402)

INGLIS, George (of Balbairdie), d.1617 aged c.45. Bathgate 1595 (1/192)

INGLIS, Harry (of Exmagirdle), 1724-99. Forteviot 1752 (4/212)

[INGLIS, Hew. Muckhart - p. 1585 (8/419)]

INGLIS, James, d.1640. Dailly 1605 (3/28) unrelated to below

INGLIS, James, d.1659 aged c.50. Dailly 1641 (3/29) unrelated to above

INGLIS, James, 1660-1732. Mearns 1686 (3/155), Muthill 1689-93 (depr. but remained until 1698)(depr.) (4/285*) > non-juror. Bertie

INGLIS, James (of St Leonards, Berwickshire). First Charge Canongate, Edinburgh 1673-6 (1/24), St Martin's and Cambusnethan 1677-81 (dep.) (4/248) 1688 (4/249), Burntisland 1693-99 (suspended for erroneous doctrine and negligence) (5/82*, 8/423)

INGLIS, James, 1767-1847. Kirkoswald 1806 (3/47)

INGLIS, James M'Donald, 1851-1929. Sanquhar 1876 (2/326), Penninghame 1880 (2/375*, 8/196, 9/165 - John)

INGLIS, John. Ochiltree with Cumnock and Auchinleck 1567, 1580-*post* 1608 (3/61*), Auchinleck 1574 (3/3)

INGLIS, John. Mauchline (joint minister) 1589 (3/49)

INGLIS, John, d.1699. Second Charge Hamilton 1658-62 (3/262), Bo'ness - indulged 1672 (1/196), First Charge Hamilton 1687-90 (3/259*, 8/260)

INGLIS, John. d.1743. Southdean 1718 (2/139)

INGLIS, John, 1753-1818. Kirkmabreck 1780-1804 (dep. for drunkenness) (2/368) died in the Edinburgh Charity Workhouse

INGLIS, John, 1762-1834. Tibbermore 1786 (4/255), Old Greyfriars, Edinburgh 1799 (1/42*, 8/10). Moderator 1804 (7/443). Leader of the Moderate Party, *DSCHT*. 'His voice was hard but his heart was open and generous'

INGLIS, John, 1799-1881. Sanquhar 1845 (2/326, 8/186)

INGLIS, John Andrew, 1890-1984. Rosewell 1919 (8/82), Peterhead East 1926 (8/584*), Carnbee 1929-60 (9/495, 9/608, 10/294, 11/252)

INGLIS, Nathan, d.1612 aged c.42. Craigie 1593 (3/22) Admonishing the congregation for breeches of the Sabbath the laird threw his whinger at him which he avoided by stooping, and it lodged in the back of the pulpit

INGLIS, Patrick, 1577-1639. Kirkwall 1617 (7/221), Birsay and Harray 1635 (7/239*)

INGLIS, Patrick. Annan 1664 (2/241), Sanquhar 1686-9 (outed) (2/325*) Bertie

INGLIS, Richard, d.1654 aged c.54. Wiston 1628 (3/321), Carluke - not settled 1639 (3/284), Douglas 1641 (3/300)

INGLIS, Robert, 1746-1814. Carmichael 1773 (3/288)

INGLIS, Robert, 1803-76. Lochlee 1837 (5/402), Edzell 1841 (5/391*, 8/501) > FC 1843

INGLIS, Robert, d.1859. Craigie 1843 (3/23, 8/214)

INGLIS, Thomas, d.1683/5. Second Charge Linlithgow April-Sept.1648 (1/218), Whittinghame 1654 (1/426), Sprouston 1661 (2/89*, 8/132)

INGLIS, Thomas, 1684-1747. Resolis 1715 (7/18) 'The lamb of Cullicudden'

INGLIS, Thomas, 1786-1860. Dunscore 1806 (2/273), Lochrutton 1807 (2/292*)

INGLIS, Thomas Murray, 1871-1933. Toward Chapel 1900-6 (4/26), Ham and Paplay 1908-15 (7/219), Twechar Chapel 1917 (3/485*, 8/310), Quarter 1920 (8/262), Birnie 1929-32 (8/623*, 9/640)

(INGLIS) ENGLISH, William, d.1727. Kirkpatrick-Durham 1693 (2/285), Kilspindie 1698 (4/214*)
INGLIS, William, 1879-1943. Jamaica 1916 (7/670), chaplain to Glasgow Lodging-House Mission 1921 (7/454, 9/796*)
INGLIS, William Balfour. FC > Chile 1896-1919 (7/684)
INGLIS, William Mason, 1850-1912. Auchterhouse 1878 (5/311)
INGLIS, William Maxwell. Jamaica 1863-71 (dep.) (7/637)
INGRAM, Gordon, 1828-94. Macduff 1854 (6/267), Urquhart 1859 (6/411*, 8/641)
INGRAM, James, 1776-1879 aged 103. Fetlar 1803 (7/296), Unst 1821 (7/300*) > FC 1843
INGRAM, James, 1809-69. Amsterdam 1835 (7/539) > Fala 1844 (1/320), Dunblane 1861 (4/344*, 8/397)
INGRAM, James, 1830-94. Levern 1855,66 (3/151)
INGRAM, James William, 1890-1958. Barony, Glasgow (assistant) 1917, St David's, Kirkintilloch 1917 (3/485) > India 1919 (7/574*, 9/736) > Tundergarth 1942 (8/732, 9/137), Temple 1954-6 (9/85, 10/52)
INGRAM, John, 1807-92. Unst 1838 (7/300, 8/704) > FC 1843
INGRAM, Robert, 1874-1958. Auchmithie 1907 (5/429, 9/540, 10/316)
INGRAM, William. Tarland - r. 1574-86 (6/114)
INGRAM, William, 1770-1849. Glenrinnes (miss.) 1808 (6/343), South Ronaldshay 1810 (7/232), Echt 1815 (6/96*)
(INKSETTER) INKSTER, Edward. South Ronaldshay - r. 1574 (7/229)
INNES, Alexander. Essil – min. 1588 (6/404), Birnie 1589-98 (6/378) [p. and v. (8/623)] and outlawed 1606 for clan fighting but perhaps back in Birnie 1625-6 (6/379)?
INNES, Alexander (of Culvie), 1600-62. Drainie 1620 (6/382*), Inveraven 1625 (6/344), Rothiemay 1629-46 (excommunicated) (6/331), Mortlach 1661 (6/326*, 8/609)
INNES, Alexander. Bellie/Fochabers 1643 but rescinded (6/299) above?
INNES, Alexander, 1735/8-1819. Glenlivet 1771 (6/342, 8/613*)
INNES, Beroald. New Machar, Aberdeen - r. 1570-4 (6/66) 1576 (8/540)
INNES, Beroald (of Inchstellie), c.1644-1722. Alves 1676-93 (depr.) (6/375, 8/622) Bertie
INNES, George. Premnay 1668 (6/180), Kinloss 1670-90 (depr.) (6/425*) Bertie
INNES, George (of Blairton), d.1697 aged c.64. Speymouth/Dipple 1658 (6/402), Kinairney 1663 (6/110), Belhelvie 1668 (6/47*, 8/536)
INNES, George, 1777-1851. Cullen 1808 (6/283), Deskford 1829 (6/285*) > FC 1843
INNES, George, 1819-47. Seafield 1843 (6/297) > FC 1843
INNES, Gilbert. Eyemouth 1673-7 (2/45)
INNES, Hugh, 1665-1733. Mortlach 1698 (6/327, 8/609)
INNES, James, [1638]-1704. Canisbay 1667 (7/116) did not conform in 1690 but allowed to remain until death. Bertie
INNES, James, 1682-1753. (ord. military chaplain 1709) Banff 1716 (6/276, 8/596)
INNES, James, 1728-1804. Glenlivet (miss.) 1753-5 (6/341), Marnoch 1755 (6/323)
INNES, James, 1733-1821. Yester 1760 (1/400, 8/104) Preaching in a four storied wig, his sermons were never more than 35 minutes long
INNES, James, d.1767. Mertoun 1718 (2/159, 8/145)
INNES, Jerome/Hieronymus, d.1634/5. Fyvie 1596 (6/256, 8/592)
INNES, John. St Andrews Second Charge - r. 1567 (8/469 - n/i)
INNES, John. Fintray – min. 1576 with Dyce, Skene and Kinellar (6/56), Urquhart (Elgin) 1579-93 (dep.) (6/408)

INNES, John. Wick 1607-c.1614 (7/141) excommunicated and imprisoned
INNES, John, 1650-1731. Gamrie 1675-1716 (depr.) (6/259) Bertie
INNES, John, d.1670 aged c.45. Evie and Rendall 1666 (7/215)
INNES, John, d.1706 aged c.46. Glenluce 1684-9 (outed)(2/348, 8/191) Bertie
INNES, John, 1790-1865. Rathven (assistant) 1824, Ordiquhill 1825 (6/292), Fordyce 1832 (6/289*) (Deskford - withdrew 1843)
INNES, John Boutch, d.1837 aged 54. London 1813-24 (7/495)
INNES, Patrick, c.1651-99. Deskford 1679 (6/285), Banff 1679 (6/276*)
INNES, Peter, d.1775. Kippen 1774 (4/351)
[INNES, Robert. Spynie - p. 1574 (8/640)]
INNES, Robert (of Thursater), d.1608. Clatt 1579 (6/124), Bower 1580 (7/113*)
INNES, Robert, 1613-63. Ogston 1634 (6/384), Spynie 1640 (6/406), St Andrews (Elgin) 1646 (6/399*)
INNES, Robert. Gamrie 1667 (6/259) > USA
INNES, Robert (of Cotts), 1697-1755. Udny 1722 (6/206, 8/577)
INNES, Robert, 1710-1800. Huntly 1742 (6/317)
INNES, Thomas. Inverness Second/West Charge - r. 1574 (8/652)
INNES, Thomas. Bona (Inverness) 1584 (6/454) [p. 1591 (8/651)]
INNES, Thomas. Elgin Junior Charge - r. 1667 [*sic*] (8/636)
INNES, Walter. Thurso - min. and v. 1561 (7/135) [v. 1582/3-*post* 1584 (8/568)]
INNES, Walter. Leslie - r. 1580 (6/170) [v. 1582 (8/636)]
INNES, William, 1670-1737. Carnock 1693 (5/9 – not 8), Thurso 1696 (7/136*)
INNES, William (of Mostoun), c.1709-55. (ord. 1740) Skene 1747 (6/75)
INNES, William, 1770-1855. West Church Stirling 1793-9 (4/325*) > Baptist and bookseller
INVERARITY, John. Cumberland 1844 (7/476)?
INVERARITY, William, 1755-1837. Caputh 1783 (4/148, 8/347)
IRELAND, Alexander, primus. Logie-Allochie – min. before 1590 (4/160) [v. 1590 (8/350)], Kinclaven 1594-*post* 1630 (4/161*) [v. 1595 (8/351)]
IRELAND, Alexander, secundus, 1606-81. Kinclaven 1630-*post* 1679 (4/161)
IRELAND, Alexander, d.before 1698. Fossoway 1659-89 (dep.) (5/63*, 8/418) > Ireland. Bertie
IRELAND, Andrew, 1746-1806. Moonzie 1777 (5/169)
IRELAND, George, d.1689 aged c.30. Simprin 1683 (8/128), Lethendy 1687 (4/166*)
IRELAND, James, b.c.1823. Barrhead 1850 (3/131), St James Chapel, Forfar 1852-7 (5/287*) > USA
IRELAND, John, *Sir*. Ruthwell - p., v. and r. 1563-72 (dep.) (2/254, 8/169)
IRELAND, John Alexander, 1846-1917. Whitburn 1876 (1/236), Gartsherrie 1891 (3/252*, 8/258)
IRELAND, Thomas, alive 1694. Weem 1635 (4/191, 8/359), Kirkmaiden-in- Rhinns 1663 (2/340), Kirkcolm 1665 (2/338), Twynholm 1672-89 (outed) (2/428*, 8/210) Bertie
IRELAND, Walter Foggo, d.1828 aged 53. North Leith 1799 (1/156, 8/29)
IRONSIDE, Alexander, 1845-1915. Elchies Mission (parish of Knockando) 1870-5 (6/340*), Law (Lanark) 1880 (3/311) > Holland 1882-94 (7/540*), army chaplain 1898-1912 (7/450)
[IRVINE, Alexander, *Sir*. Meigle 1569 (8/477)]
[IRVINE, Alexander. Forglen - priest and v. 1582 (8/589)]
IRVINE, Alexander, 1599-1665. Longside 1634-61 (6/226, 8/582 - IRVING)
IRVINE, Alexander. Forbes 1633 (6/146)
(IRVINE) IRWIN, Alexander, d.before 1671. Parton 1664 (2/420)

IRVINE, Alexander, 1695-1758. St Andrews (Elgin) 1726 (6/399), Auldearn 1731 (6/437), Elgin Junior Charge 1735 (6/394*)

(IRVINE) IRVING, Alexander (of Lenturk), d.1697/1705. Second Charge Old Greyfriars, Edinburgh 1672-4 (1/45), Logie-Buchan (assistant) 1681 (6/197), West Kilbride 1688-9 (outed) (3/128*) Bertie

IRVINE, Alexander, d.before 1703. (Peterculter 1680 - n/e), Inverkeithing 1682-9 (depr.) (5/44*) > non-juror. Bertie

IRVINE, Alexander, d.1746. Cullen 1705 (6/283), Fordyce 1716 (6/288*)

IRVINE, Alexander, 1772-1824. Kintra (ord. miss.) 1797 (n/e), Rannoch 1799 (n/e), Fortingall 1805 (4/179), Little Dunkeld 1806 (4/159*) Gaelic scholar

IRVINE, Alexander, 1805-84. Dunnottar 1827 (5/460), Peterhead 1844 (6/232), Crimond 1855 (6/214*)

IRVINE, Alexander Robertson, 1806-67. Foss 1830 (4/180), Fortingall 1842 (4/179), Blair-Atholl 1843 (4/146*, 8/347)

IRVINE, Archibald. Birse - r. 1567 (6/82)

IRVINE, Charles, 1687-1737 ('a very poor man'). Lunan 1715 (5/446), Maryton 1726 (5/406*)

IRVINE, Edward, 1710-85. Kirkwall Second Charge 1738 (7/227), First Charge 1741 (7/224), Walls and Flotta 1747 (7/256), Firth and Stenness 1770 (7/236*)

(IRVINE) IRVING, Edward, d.1724. Orphir 1698 (7/247, 8/697)

IRVINE, James, d.1690. Cabrach 1678-81 (6/122), Muthill 1687 (4/284), Lonmay 1687 (6/228)

IRVINE, *Sir* James Colquhoun, 1877-1952. Principal of United College, St Andrews 1921 (7/416 - not 410) layman and chemist

IRVINE, James Stewart Watt, senior, 1839-1925. South Ronaldsay 1875 (7/233)

IRVINE, James Stewart Watt, junior, 1878-1936. Auchtertool 1908 (5/80, 8/423, 9/471)

IRVINE, John. Tarland - r. 1563 (8/553), 1567-70 (6/114), Strachan - r. 1574-80 (6/111)

IRVINE, John, 1605-80. Glenbervie 1636 (5/471, 8/522)

IRVINE, John (of Savoch). Kilmacolm 1665 (3/212), Peterculter 1674-95 (depr.) (6/72*), Insch - intruded 1701 (6/158) Bertie

IRVINE, John. Cabrach 1668-77 (6/122, 8/556 - 1648 - IRVING) 'a dwarf and a rogue'

IRVINE, Robert, d.c.1671. Inverkeithny 1620 (6/262)

IRVINE, Robert, d.before 1707. Strathdon 1663 (6/138), Towie 1666 (6/142*) Bertie. Outlawed for four years for assaulting a tenant, pulling down two of his houses, &c.

IRVINE, Robert, d.1711. Glenbervie 1678 (5/471) Bertie

IRVINE, Thomas, 1794-1874. Lundie 1821 (5/356) 'Having lost his sight, he employed his time knitting for charitable purposes'

IRVINE, Walter, 1833-85. Dollar 1857 (4/307), Chapel of Garioch 1859 (6/153 - IRVING), Kilconquhar 1866 (5/211*, 8/459 - IRVING)

IRVINE, Walter Forbes, 1814-82. Arbroath 1844 (5/425, 8/509)

IRVINE, William, d.1675. Udny 1669 (6/206)

IRVINE, William, d.before 1683. Edzell 1682 (5/390)

IRVINE, William, b.1706. Pluscarden Chapel 1739-43 (6/396), Duffus (assistant) 1743

IRVINE, William, d.1725. Kirkmichael 1680-9 (outed 'by the Cameronian rabble') (3/44) > non-juring College Bishop at Linlithgow 1718. Bertie. 'He was of a forward and fiery temper, rough and blustering'

IRVINE, William, d.1768 aged 75. New Abbey 1726 (2/294)

IRVINE see also IRVING and IRWIN
IRVING, Alexander. Birse 1593-*post* 1608 (6/82, 8/545)
IRVING, Andrew, 1839-99. Hexham 1865 (7/511) > Thornton 1869 (5/119), Gartmore 1871 (4/346*)
IRVING, Edward, 1792-1834. London 1822-30 (7/493, 8/725) millennialist; originator of the 'Irvingite Church' (later Catholic Apostolic Church), he was described as 'the greatest preacher the world has seen since apostolic times'; and 'the most striking and the most tragic figure of Scottish ecclesiastical history'. *DSCHT*
(IRVING) IRVINE, Francis, d.1695 aged 85. Trailflat 1642 (2/299), Kirkmahoe 1645-60 (depr.), 1690 (2/282 x2, 8/176)
IRVING, James. Parton 1620-*post* 1655 (2/420, 8/208)
IRVING, James, d.1625. Durris 1595 (6/52) with Kinnairny 1599, Tough 1599 with Leochel (6/140 x2), Monymusk 1607 (6/175), Tough 1611 (6/175), Arbirlot 1617 (5/421*, 8/508)
IRVING, John, d.1752. Wamphray 1733 (2/226), Sanquhar 1743 (2/325*)
IRVING, Lewis Hay, 1806-77. Abercorn 1831 (1/191) > FC 1843
IRVING, Robert. Culsalmond - r. 1588-91 (6/154)
IRVING, Robert. Premnay - r. 1607, minister 1619 (6/180)
IRVING, Thomas, *Sir*, d.1582. Blair Atholl – r. 1576 (4/144)
IRVING, Thomas. Canada 1898-1906 (7/615)
IRVING see also IRVINE
IRWIN, James Alexander Hamilton, b.1876. Ireland 1903 > St Thomas, Edinburgh 1928 (8/30, 9/23) > Ireland 1935
ISDALE, Alexander, d.1834. Dron 1807 (4/203)
ISDALE, John, 1818-91. Inverteil 1843 (5/101) > FC 1843
IZAT, James, d.1805. Westray 1784 (7/277)

J

JACK, Alexander, 1851-1920. Ruthrieston (miss.) 1886 (6/26), Towie 1888 (6/143*, 8/560)
JACK, Charles Fawns, b.1850. Howood (Paisley) 1881 (3/143), Robertson Memorial, Glasgow 1883-2 (dep.) (3/432), Carfin Chapel 1905-13 (3/264*)
JACK, David, 1855-1925. Wardlawhill (Glasgow) 1886,91-1922 (3/492, 8/311)
JACK, David Rait, 1831-82. Pulteneytown 1867 (7/131), Holm/Ham and Paplay 1872 (7/219*)
JACK, George, b.1865. St Mungo's, Leith 1901-21 (1/169, 8/31)
JACK, Hugh Morton, 1825-79. Bridgeton, Glasgow 1850 (3/403), Girthon 1852 (2/411*, 8/204)
JACK, James, d.1810 aged 47. Kirkintilloch 1799 (3/484)
JACK, James Craig, 1858-1925. Kingoldrum 1887 (5/267, 8/476)
JACK, John, 1836-64. Calton (Glasgow) 1861 (3/404, 8/291)
JACK, John Watson, 1859-1937. Darvel (Irvine) 1889,92 (3/87, 8/230, 9/188)
JACK, Robert, d.1758. Biggar 1732 (1/239), Carnwath 1749 (3/290*, 8/265)
JACK, Robert, 1865-1941. Chalmers, Glasgow 1897 (3/406, 8/292, 9/263)
JACK, Thomas, d.1598. Eastwood/Pollok 1570 (8/238) with Rutherglen (3/486) and Cathcart (3/133)
JACK, William, d.1664 aged c.39. Carluke 1650-62 (3/284)

(JACK) JACQUES, William, d.1699. Ireland > London > Biggar 1692 (1/239), Kelso 1695 (2/72)
JACK, William, 1730-1808. Northmavine 1765 (7/313)
JACK, William, *MD*, 1768-1854. Principal, King's College, Aberdeen 1815 (7/367) layman
JACK, William, 1862-1935. East Kilbride 1894 (3/269, 8/261, 9/244)
JACK, William Black, 1863-1938. St Ninian's, Arbroath 1893 (5/429), Caldercruix (Hamilton) 1896 (3/234*, 8/254 - n/i, 9/52)
JACKSON, Daniel. Carlisle - minister 1689 only (7/475)
JACKSON, Donald. 1812-73. Cumlodden - probationer 1841 (8/312), Lochgilphead 1843 (4/19, 8/315), Kilmartin 1844 (4/14*)
JACKSON, John, d.1949. Haggs 1925 (8/390, 9/65)
JACKSON, Robert Winchester, 1847-1933. Evangelical Union minister 1878 > (CoS 1897) St Modan's, Linlithgow 1897-9 (1/209) > New Zealand 1900-26 (7/603*, 8/734)
JACKSON, Thomas. Glengairn 1754-9 (8/548) > USA
JACKSON, Thomas Thomson, 1798-1878. Prof. of Biblical Criticism, St Mary's College, St Andrews Univ. 1836 (7/430), Prof. of Church History, Glasgow Univ. 1851 (7/408*) amanuensis to Dugald Stewart; known as the 'Holy Ghost'; licentiate?
JACKSON, William. Inchinnan - r. 1567 (3/143), 1568 (8/239), Renfrew - r. 1568, 1569 (8/245)
JACKSON, William, 1805-69 (died while preaching). West Chapel, Hamilton 1835 (3/221) > FC 1843
JACQUE, Gideon. Ireland > Liberton (Edinburgh) 1692 (1/172) > Ireland 1695 (7/530)
JAFFRAY, Alexander, d.1702 aged c.65. Kinedward 1673 (6/265)
JAFFRAY, Alexander, d.before 1712. Kirkcowan outed 1689 (2/362) Bertie
JAFFRAY, Andrew, d.1656. Lecropt 1637-49 (dep.) (4/353) Bertie
JAFFRAY, Andrew. (ord. 1674) Alford 1679-1716 (dep. as a Jacobite) (6/118) > non-juror. Bertie
JAFFRAY, Andrew, d.1795 aged 72. Tundergarth 1755 (2/223), Ruthven 1760 (2/255), Lochmaben 1783 (2/214*) Burns called him 'a worthy old veteran in religion and good fellowship'
JAFFRAY, John. Monquhitter 1651 (6/268), Kirkcudbright 1663 (2/417), Maybole 1667-70 (suspended) (3/52*, 8/222)
JAFFRAY, John, 1792-1862. Dunbar 1821 (1/408) agriculturalist
JAFFRAY, William, primus, c.1600-81. New Deer 1626 (6/218), Kinedward 1646 (6/265*)
JAFFRAY, William, secundus, b.c.1630. Kinedward 1651 (6/265), Fyvie 1658 -*post* 1669 (6/257)
JAFFRAY, William (of Boghead), 1790-1840. Dunbarton 1819 (3/343)
JAFFRAY, William Stevenson, 1867-1941. Army chaplain 1891-1937 (7/450, 8/721, 9/789)
JAFFREY, -----. Tongland - outed 1689 (2/426) possibly John JAFFRAY? Bertie
JAMES, Thomas, d.1698 *en route* to Darien. Cleish 1691 (5/61), minister to the first Darien Expedition 1698 (7/663). 'Had four dropping guns fired at his throwing over'
JAMES, Wallace Newman, 1877-1946. Wesleyan minister 1907 > (CoS 1928) Rutherglen 1928 (8/311, 9/249), St George's in the Fields, Glasgow 1934 (9/296)
JAMESON, Alexander, d.1675 aged c.49. Govan 1659-62 (depr.) (3/411)

JAMESON, Andrew, 1779-1861. St Mungo (Lochmaben) 1823 (2/222, 8/160)
JAMESON, Charles, 1807-70. Pathhead 1840 (5/106) > FC 1843
JAMESON, David, d.1637 aged c.45. Strathmartine 1626 (5/360)
JAMESON, Dugald. Caterline 1682-8 (outed) (5/476, 8/523) > Ireland. Bertie
JAMESON, Edward, d.1704. Swinton 1647-61 (2/59), 1687 (2/60), Monimail 1690 (5/165*)
JAMESON, George. St Martin's and Cambusmichael 1695-1710 (dep. for scandalous behaviour 'giving presumptive evidence of adultery') (4/249)
JAMESON, James. Kettins - r. 1567-89 (5/263)
JAMESON, James, d.1746. Rousay and Egilsay 1733 (7/268)
JAMESON, John, Glencairn - exh. 1567 (2/314, 8/183), Dunscore - r. 1574-85 (8/173) - minister 1586 with Glencairn (2/272, 8/183)
JAMESON, John, d.1692 aged c.71. Tyrie 1649 (6/245)
JAMESON, Patrick, d.before 1642. Crail Second Charge 1641 (5/195)
JAMESON, Robert, d.1660. Cairney 1614 (6/303)
JAMESON, William, c.1625-92. Huntly 1651 (6/317) Bertie
JAMESON, William, d.1661 aged c.68. Langnewton 1617 (2/102), Jedburgh 1640 (2/126*, 8/139)
JAMESON, William, 1704-90. Rerrick 1731 (2/424, 8/209 - JAMIESON)
JAMESON see also JAMIESON
JAMIE, David, 1851-1912. Ballingry 1882 (5/59, 8/417)
JAMIE, George Hope, b.1891. India 1916-18 (7/574) > Ladyburn (Greenock) 1919-20 (3/201, 8/248), naval chaplain 1920 (7/450), Craigrownie 1926 -31 (8/275, 9/363), Glasgow Garngad 1933-5 (9/269) > India?
JAMIE, William Low, 1860-1947. Addiewell (Edinburgh) 1898-1930 (1/2, 8/1, 9/1)
JAMIESON, Archibald, 1860-1929. Auchterarder (ord. assistant) 1888-98 (4/260, 8/377)
JAMIESON, David, 1847- *post* 1926. English Congregational Minister > (CoS 1886) Titwood (Glasgow) 1886-96 (3/472) > New Zealand 1897 > Episcopalian there (7/603)
JAMIESON, George. Sunderland 1797 (7/517) > Baptist
JAMIESON, George, 1815-1903. Gilcomston 1843 (6/7), Grange 1845 (6/315), Second Charge, St Machar's, Aberdeen 1858 (6/24), First Charge 1878 (6/21*, 8/530)
JAMIESON, George Thomas, 1838-1926. Newton-on-Ayr 1863 (3/15), Portobello 1866-1917 (1/181*, 8/34)
JAMIESON, Hugh Mitchell, 1859-1917. Monzie 1893 (4/280), Auchterarder 1899 (4/260, 8/377)
JAMIESON, James. Kettins - r. 1563, 1567 (8/476)
JAMIESON, James Bryce, 1879-1955. Hurlford 1907 (3/97), St Mary's/ Greyfriars, Dumfries 1911 (2/270, 8/172), Dalziel 1929 (8/257, 9/334, 10/199)
[JAMIESON, John. Glenholm - v. pensioner 1574 (8/53)]
JAMIESON, John. Eccles 1654-62 (2/13, 8/118)
JAMIESON, John, d.1708. Dunlop 1692 (3/92)
JAMIESON, John Campbell, 1796-1864. Dreghorn 1836 (3/89)
[JAMIESON, Mark, *Sir*. Kilspindie - vicar-pensioner 1561, 1569-71 (8/365)]
JAMIESON, Robert, 1802-80. Westruther 1830 (2/166), Currie 1837 (1/16) St Paul's, Glasgow 1844 (3/464*, 8/306). Moderator 1872 (7/445)
JAMIESON, Robert, 1830-93. Ireland 1854-6 (7/530) > Canada 1856 (7/658*)
JAMIESON, Robert George, 1874-1934. India 1903 (7/574) > Charteris Memorial, Edinburgh - locum 1918 (8/20) > Dunkeld 1926 (8/349, 9/414), Newton 1931 (9/83)
JAMIESON, Thomas, d.before 1578-9. Newburn 1564 (5/223), Largo 1566 (5/217*)

JAMIESON, William, 1831-76. Aberdeen North/Third Charge 1870 (6/16)
JAMIESON, William Cruickshank Eddie, 1839-81. Inverteil 1868 (5/101), St Matthew's, Glasgow 1869 (3/450), Tron Church, Edinburgh 1876 (1/138*, 8/25)
JAMIESON, William James, 1880-1963. Logie (Fife) 1907 (5/164), Dreghorn 1914 (3/90*, 8/230, 9/189, 10/108)
JAMIESON see also JAMESON
JANE, Thomas. Lamberton - r. 1574 (2/57)
JANVIER, C. A. N. American Presbyterian chaplain in India 1916 (7/574)
JARDEN, Alexander. Nisbet - r. 1579-80 (2/109)
JARDEN, Alexander. Kilspindie - minister 1563 (4/213 - suspended for ante -nuptual fornication), with Inchture 1565 (5/342) and Rait; Monimail 1568, 1579 (5/165, 8/437 - as GARDEN), Collessie 1578 (5/133) former Canon of St Andrews Priory
JARDEN (or GARDEN), Andrew. Kilbucho - r. 1574 (1/244) 1580 (8/53)
JARDEN, James, d.after 1630 aged c.44. [Ferryport-on-Craig - v. 1609 (5/200)] Longforgan 1615 (5/352*)
JARDINE, Charles. Wandel - dep. 1607 (1/265)
JARDINE, David Bayne, 1842-1913. Keir 1870 (2/318, 8/183 - not 185)
JARDINE, David Little, 1855-1929. Durisdeer 1894 (2/314, 8/183)
JARDINE, Fergus, 1801-48. London 1830 (7/491) > Kinghorn Easter 1831 (5/95*, 8/428)
JARDINE, Fergus, d.1877. Jamaica 1871 (7/670), British Guiana 1875 (7/680 - as Francis)
JARDINE, Humphrey. Applegarth 1607 (2/199)
JARDINE, John, 1716-66. Liberton 1741 (1/172), Lady Yester's, Edinburgh 1750 (1/81), Tron Parish, Edinburgh 1754 (1/140*, 8/26). Friend of John Home and David Hume
JARDINE, Matthew, 1828-78. Whithorn 1864 (2/381, 8/198)
JARDINE, Robert, d.1749. Cummertrees 1713 (2/243), Glencairn 1719 (2/315), Lochmaben 1732 (2/214*) 'A notable humourist'
JARDINE, Robert, 1840-1924. Canadian (7/610) > India 1870-9 (7/696*), Canada > USA where he left the Presbyterian Church
JARDINE, Thomas, 1823-94. St Leonard's, Lanark (miss.) 1850-2 (3/311) > Canada 1856-62 (7/615) > Arnsheen (Stranraer) 1863,72 (2/330, 8/187)
JARDINE, Walter, d.1811 aged 71. Bathgate 1781 (1/194) a former blacksmith
JAY, Samuel, d.1753. Holland 1742 (7/544)
JEFFREY, J. E. A. British Guiana 1896 (7/676)?
JEFFREY, James, 1750-1824. Halfron 1787 (3/330)
JEFFREY, James, d.1853. Meldrum 1843 (6/174)
JEFFREY, Robert, 1786-1844. Girthon 1818 (2/410) > FC 1843 [see unique photograph from *EPL*]
JEFFREY, William, d.1876. Riccarton 1844 (3/64)
JEFFRO see DEFFRO
JENKINS, George. Monigaff 1684-9 (outed) (2/372) Bertie
JENKINS, Gerald Kerr, 1893-1961. St Clement's, Aberdeen 1926 (8/532, 9/660), Shettleston, Glasgow 1932 (9/306), Cromarty 1948 (9/568, 10/377)
JENKINS, James, 1803-70. Aboyne 1848 (6/78)
JENKINS, John, 1813-98. Wesleyan minister 1837 > India 1837-42 > Malta > England > Canada 1847-97 (7/637)
(JENKINS) JENKIN (or JUNKINE), Robert, 1646-1726. Abernethy 1672-89 (depr.) (4/197, 8/361, 9/647) 'A quiet, zealous man'. Bertie
JENKINS, William Falconer, 1870-1939. Rothes 1895-1939 (6/350, 8/614, 9/647)

JENKINSON, Arthur, 1848-1920. United Methodist Free Church minister 1875 > (CoS 1885) St Clement's, Glasgow 1885 (3/436), Innellan 1886 -1918 (4/25*)
JENKISON, John, 1730 aged 55. Athelstaneford 1701 (1/354, 8/86)
JERVEY, Charles, 1701-38. Holland 1730 (7/542)
JOAS, William. East Ferryport-on-Craig - 'preacher' 1666 (5/201)
JOASS, James Maxwell, 1830-1914. Edderton 1859 (7/55), Golspie 1866 (7/88*)
JOBSON, James, 1723-94. Abernyte 1755 (5/308), Errol 1759 (4/207)
JOHN, William, 1871-1972. Catrine 1899-1948 (3/19, 8/214, 9/173, 10/100)
JOHNSON, Donald, 1884-1958. Carnytne St Michael's 1927-55 (8/292, 9/300, 10/177)
JOHNSON, James Stewart, 1810-81. Cambuslang 1843 (3/239, 8/254)
JOHNSON, Thomas, 1795-1866. Canada (CoS 1840) (7/638)
JOHNSON, William, d.1864. Canada 1852 (7/638)
JOHNSON see also JOHNSTON and JOHNSTONE
JOHNSTON, ----- . Tundergarth (outed) 1689 (2/223) Bertie
JOHNSTON, Adam (or Alan), d.1596. Crichton 1569 (1/311) 1572 (8/70) with Soutra and Fala 1574 (1/320) where he had three readers under him
JOHNSTON, Alan. Broughton (Biggar) 1684 (1/241), Carstairs 1685-9 (outed) (3/293*, 8/266) Bertie
JOHNSTON, Alexander. Dallas - r. 1574 (6/413)
JOHNSTON, Alexander, 1686-1788 aged 102. Lyne and Megget 1728 (1/280)
JOHNSTON, Alexander, 1719-78. Alford 1746 (6/119)
JOHNSTON, Alexander, 1746-1829. Gilcomston, Aberdeen 1773 (6/7), Monquhitter 1776 (6/269*)
JOHNSTON, Alexander, d.1851 aged 87. Cranshaws 1792 (2/7, 8/116), Moffat 1801 (2/217*) Rev. Robert Jeffrey (1786-1844)
JOHNSTON, Alexander, d.1866. Muirkirk of Kyle 1853 (3/60)
JOHNSTON, Alexander Lyon, 1862-1911. Falkland 1898 (5/155)
JOHNSTON, Andrew, d.before 1605. Applegarth - r. and p. 1585 (2/199) with Dryfesdale 1576-80 (2/203) and Tundergarth (8/161)
JOHNSTON, Andrew, 1763-1829. Saltoun 1791 (1/393, 8/100)
JOHNSTON, Bryce, 1747-1805. Holywood 1781 (2/276) agriculturalist
JOHNSTON, David, d.1687. Moffat 1664-*post* 1685 (2/216)
JOHNSTON, David, 1734-1824. Langton 1758 (2/22), North Leith 1765 (1/156*) declined a knighthood for his work with the industrious blind
JOHNSTON, David, b.1750. Cumberland 1773-8 (7/477)
JOHNSTON, David, 1836-99. Unst 1865 (7/301), Harray and Birsay 1868 (7/242), Prof. of Divinity Univ. of Aberdeen 1893 (7/377*) 'His unmethodical system of teaching and lack of discipline led the Univ. Court to recommend his retiral ... [he] remained in possession though no students attended his lectures'
JOHNSTON, David Silver, 1889-1946. Bervie 1916 (5/458), Newhaven, Edinburgh 1923 (8/28, 9/28 - not 68), Bothripnie 1931 (9/624)
JOHNSTON, Ebenezer, 1796-1864. Plean (Stirling) 1839 (4/312) > FC 1843
JOHNSTON, Frederick, 1843-82. Tannadice 1870 (5/305)
JOHNSTON, Frederick John Bouteville, 1846-78 (fell from his horse). Leswalt 1874 (2/344, 8/190, also erroneously indexed at 1/149)
JOHNSTON, George, alive 1631. Foulden 1572 (2/47), Ancrum 1572-86, 1588-1622 (2/98*, 8/135), Crailing with Nisbet and Ancrum 1586-8 (2/107)
JOHNSTON, George, 1643-1729. Fala and Soutra 1683 (1/318), Burntisland 1688-91 (dep.) (5/82*) > non-juror. Bertie
JOHNSTON, George, 1671-1701. Earlston 1694 (2/149, 8/143)

JOHNSTON, George, d.1689 aged c.61. Lochrutton 1654 (2/291), Newbattle 1660-62 (3/333) - indulged 1679, 1687 (1/333 x3)
JOHNSTON, George, 1843-1908. Flisk 1886 (5/157, 8/447 - JOHNSTONE)
JOHNSTON, George Andrew, 1859-1915. Deer 1887-92 (dep.) (6/217), John Knox, Aberdeen 1906 (6/11), Grange, Aberdeen 1909 (6/316*)
JOHNSTON, George Andrew, 1889-1966. (ord. army chaplain 1917) Annbank, Ayr 1921 (8/211, 9/168), Kirkmichael, Ayr 1930 (9/177, 10/103)
JOHNSTON, Gilbert. Midmar - r. 1574-80 (6/107)
JOHNSTON, Gilbert, 1817-92. FC 1844 > Shettlestone (CoS) 1864 (3/490, 8/311)
JOHNSTON, James, 1539-1615. Monymusk 1574 (6/175*, 8/570) with Bourtrie 1578-95 (6/149) and Fetterneir 1593-1605 (6/154); Tough 1608 (6/140)
JOHNSTON, James, b.c.1549. Torphichen - r. 1575-80 (n/e), Bathgate 1582 (1/192) former Franciscan friar of St Andrews, and Edinburgh
JOHNSTON, James. Birnie - exh. 1567 [v. 1567 (8/623)] minister 1574-*post* 1588 (6/378) with Dallas 1574-6 (6/413) former priest
JOHNSTON, James. South Ronaldsay and Burray 1574 (8/694)
JOHNSTON, James. Langnewton - r. 1576-80 (2/102)
JOHNSTON, James, 1714-96. Crimond 1748 (6/214)
JOHNSTON, James, 1759-1836. Blairgowrie 1787 (5/256)
JOHNSTON, James, d.1774. Glenlivet 1729 (6/341), Glenrinnes 1736 (6/343*)
JOHNSTON, James, d.1867. Forgandenny 1866 (4/210, 8/363)
JOHNSTON, James, 1872-1943. Ireland 1903 > West Dalry 1910 (3/86, 8/230, 9/203)
JOHNSTON, James Christie, 1856-1938. Gartmore 1899-1936 (4/346, 8/398* - not 378, 9/448)
JOHNSTON, John, c.1565-1611. Prof. of Divinity, St Mary's College, St Andrews 1593 (7/428) *DSCHT*
JOHNSTON, John, d.1566. Whithorn - r. 1563 (8/197)
JOHNSTON, John, *Sir*. Kinneil - exh. 1567 (1/211) r. and v. 1562-7 (8/43)
JOHNSTON, John. Kirkden - r. 1567 (5/444)
JOHNSTON, John, d.1582/85-86. Bo'ness - exh. 1567 (8/38)
JOHNSTON, John. Eyemouth - chaplain 1597 (2/45)
JOHNSTON, John, murdered 1604. Tundergarth 1604 (8/161 - no main entry?)
JOHNSTON, John, d.1607 aged c.43. Lochmaben 1596 (2/213, 8/158 - n/i)
JOHNSTON, John, d.1607. Nisbet 1593 (2/109), Langnewton 1607 (2/102)
JOHNSTON, John, c.1700-46. Arngask 1731 (5/57)
JOHNSTON, John, d.1732. Brechin 1710 (5/380)
JOHNSTON, John, d.1754 aged 64. Eckford 1731 (2/110)
JOHNSTON, John, d.1770 aged 58. Cumberland 1753 (7/474) > Durisdeer 1758 (2/313)
JOHNSTON, John, d.1778. Edinburgh Castle 1751 (1/185), Biggar 1754 (1/239*, 8/52)
JOHNSTON, John, 1780-1833. Relief Presbytery 1808 > (CoS 1833) Roxburgh Place Chapel, Edinburgh 1833 (1/187, 8/35)
JOHNSTON, John, 1815-64. Monkland 1842 (3/275)
[JOHNSTON, John. West Calder c.1831 - vigorously opposed (1/180)]
JOHNSTON, John, 1837-1915. Lochryan 1869 (2/344), Port of Menteith 1872-1901 (4/360)
JOHNSTON, John, 1864-1923. Eccles 1891 (2/15, 8/118)
JOHNSTON, John Archibald, 1848-1931. Dryfesdale 1882-1913 (2/205, 8/156)
JOHNSTON, Joseph, d.1808. Relief Presbytery 1771 > (CoS 1788) Innerleithen 1797 (1/275, 8/59)

JOHNSTON, Joseph. Canada *fl.* 1820s (7/638)?
JOHNSTON, Kerr, b.c.1823. Berwick 1846-8 (7/507) > Baptist
JOHNSTON, Laurence, d.1736 aged c.62. Duns 1703 (2/9, 8/117)
JOHNSTON, Laurence, d.1813. Earlston 1778 (2/149) 'For the last seven years of his life he was incapable of performing any of the duties of his office'
JOHNSTON, Patrick, d.1736 aged c.63. Girthon 1699 (2/410, 8/204)
JOHNSTON, Quintin, 1827-95. Whiteinch (Glasgow) 1872 (3/477, 8/308) also farmed
JOHNSTON, R. V., alive 1899. Jamaica before 1888 (7/670)?
[JOHNSTON, Robert (of Carristan) Lochmaben - p. 1561-*post* 1587 (8/158)]
JOHNSTON, Robert. Kilpatrick (Dunbarton) - r. 1563 (3/352)
JOHNSTON, Robert. Kirkpatrick Fleming 1577 (2/250, 8/168)
JOHNSTON, Robert, d.before 1642. Glenholm 1636-*before* 1641 (1/243, 8/53)
JOHNSTON, Robert, 1675-1738. Kilbarchan 1701 (3/150, 8/240)
JOHNSTON, Robert, 1807-53. India 1839-50 (7/696) > FC 1843. *DSCHT*
JOHNSTON, Robert John, 1803-71. Stanley (Perth) 1829 (4/253), Auchtermuchty 1832 (5/127 - JOHNSTONE), Logie Wallach 1844 (4/356*, 8/401)
JOHNSTON, Robert Thomson, 1820-53. Maryhill 1848,50 (3/424)
JOHNSTON, Samuel Knox, 1875-1935. Sandwick and Stromness 1906 (7/254), Urray 1916 (7/51*, 8/663, 9/665)
JOHNSTON, Simon. Garrel - r. 1576-80 (2/210)
[JOHNSTON, [Simon] Symon. Kirkmaiden - v. 1579-80 (8/189)]
JOHNSTON, Simon. Troqueer 1606 (2/301)
JOHNSTON, Simon, d.1652/6. Annan 1607 (2/241, 8/165)
JOHNSTON, Thomas. Colinton - r. 1694 (8/1)
JOHNSTON, Thomas, d.1783. Glenbuchat 1747 (6/127), Boharm 1753 (6/337*)
JOHNSTON, Thomas Peter, 1836-1932. Carnbee 1864 (5/190, 8/455, 9/495)
JOHNSTON, William. Ancrum - exh. 1563, r. 1569-72 (2/98, 8/135) former priest
JOHNSTON, William. Kirkmichael and Garrel - r. 1576-85 (2/209)
JOHNSTON, William. Kinkell - minister 1586-*post* 1597 (6/164) with Kintore
JOHNSTON, William, murdered in a clan feud 1595/6 aged c.29. Lochmaben 1595 (2/212) [v. 1592 (8/158)]
[JOHNSTON, William, d.before 1605. Tundergarth - v. 1604 (8/161)]
JOHNSTON, William, d.1703. Kearn 1682 (6/121), Auchterless 1697 (6/250*)
JOHNSTON, William. Glenrinnes 1725 (6/343), Huntly (Royal Bounty Miss.) 1726 (n/e)
JOHNSTON, William, d.1753. Monquhitter 1727 (6/268)
JOHNSTON, William, 1765-1833. Holland 1798 (7/549) > Chapelshade, Dundee 1811 (5/324)
JOHNSTON, William. Canada 1830-4 (7/610)
JOHNSTON, William, 1832-1912. Uphall 1863 (1/235, 8/49)
JOHNSTON, William, 1841-1911. Cummertrees 1870 (2/244, 8/166 - both JOHNSTONE), Ormiston 1880 (1/343*, 8/81)
JOHNSTON, William G. Canada 1830-4 (7/610)
JOHNSTON, William George, 1882-1958. Brodick 1914 (4/47), Kirn 1918 (4/36, 8/319), Mid-Paisley 1924-47 (8/244, 9/222, 10/127)
JOHNSTON, William Murray, 1831-1909. Shuechan (Stranraer) 1862,68 (2/353)
JOHNSTON see also JOHNSTONE and JOHNSON
JOHNSTONE, Andrew, 1813-82. (ord. 1837 as chaplain to a mining company in Brazil) > St John's, Dundee 1846 (5/329), High Kirk Paisley 1846 (3/173), Kinglassie 1848 (5/98*)
JOHNSTONE, Daniel. Kirkmichael (Ayr) 1608 (3/44)

JOHNSTONE, David, 1825-74. Chalmers, Glasgow 1852,55 (3/405)
JOHNSTONE, David, 1842-1910. Congregational minister > (CoS 1877) Whiteness 1880 (7/293), Quarff 1882 (7/288*, 8/703)
JOHNSTONE, David, 1844-1903. Hallin-in-Waternish (Skye) 1871 (7/170), St Columba's Gaelic Parish, Paisley 1883 (3/182, 8/244)
JOHNSTONE, Edward, 1716-61. Moffat 1747 (2/217)
JOHNSTONE, Gabriel, d.1752. Prof. of Hebrew, St Mary's College, St Andrews 1722-8 (7/426) > Governor of North Carolina 1733 (7/663). layman
JOHNSTONE, George. Corrie - r. 1576-79 (2/205)
JOHNSTONE, George, d.1658. Westerkirk 1625 (2/239 - JOHNSTON), West Linton 1634 (1/298), Sanquhar 1639 (2/325), Kirkwall 1642 (7/221), Orphir 1647(7/246*)
JOHNSTONE, George, 1683-1733. Cluny 1710 (6/87), Skene 1716 (6/75), Kineward 1720 (6/265*)
JOHNSTONE, George, d.1773 aged c.68. Monikie 1738 (5/365)
JOHNSTONE, James, d.1622. Minto 1607-8 (2/131 - as JOHNSTON), Westerkirk 1611 (2/239)
JOHNSTONE, James, d.before 1661. Stonehouse 1625,30 (3/280*), Monkland 1626 (3/273)
JOHNSTONE, James, 1840-1904. Condorrat, Glasgow 1875,83 (3/384)
JOHNSTONE, James. Kirtle (Annan) - licentiate 1864-70 (2/252 - n/i)
JOHNSTONE, John. Kinnell - r. and v. 1561 (8/512)
[JOHNSTONE, John (of Barnecleuch). Kinnell - v. 1578-82 (8/512)]
JOHNSTONE, John (of Wardmylne), d.c.1689. Barry 1662-81 (5/430), Saline 1680-9 (dep.)(5/50*) Bertie
JOHNSTONE, John, 1757-1820. Crossmichael 1783 (2/405) agriculturalist
JOHNSTONE, John, 1864-96. St James, Kirkcaldy 1890 (5/107)
JOHNSTONE, John M'Kerlie, 1847-97. Torphichen 1879 (1/232, 8/49)
JOHNSTONE, Michael Patrick (Maxwell), 1849-1923. Cadzow (Hamilton) 1877,79 (3/233), Fraserburgh 1888-1919 (6/223*)
JOHNSTONE, Michael Shaw Stewart, 1811-91. Monigaff 1836 (2/373, 8/196 - JOHNSTON)
JOHNSTONE, Murdo, *Sir*. Applecross ['chaplain' - 1568 (8/680)] r. 1574-8, minister 1579- *post* 1590 (7/144, 8/680 - Murdoch)
JOHNSTONE, Patrick, c.1675-1740. Auchterhouse 1702 (5/310)
JOHNSTONE, Robert, 1832-1906. Kirtle - licentiate 1860 (2/252), Carnock 1862 (5/12), Leuchars 1866 (5/222*)
JOHNSTONE, Robert, 1872-1944. St James, Kirkcaldy 1896 (5/108), Murrayfield (Edinburgh) 1901 (1/86, 8/13), Aberdour, Fife 1914 (5/4*, 8/406*, 9/456)
JOHNSTONE, Samuel, 1655-1731. Southdean 1690 (2/138), St Mary's, Dundee 1699 (5/316*)
JOHNSTONE, Thomas, 1775-1843. Berwick-upon-Tweed 1809 (7/458) > Dalry 1821 (3/86)
JOHNSTONE, Thomas, 1815-75. Anwoth 1839 (2/387, 8/199)
JOHNSTONE, Thomas, 1829-1909. Australia 1856 (7/590)
JOHNSTONE, Thomas. Northumberland 1846-51 (7/519) abandoned charge
JOHNSTONE, Thomas Francis, 1840-1913. St Boswell's 1865 (2/193), St Paul's, Greenock 1879,1901-8 (3/204, 8/248)
JOHNSTONE, Thomas Kennedy, 1890-1981. Balmaclellan 1920 (8/200, 9/151), East Kilbride 1932-60 (9/244, 10/143, 11/177)
JOHNSTONE, William (of Laverocklaw), d.before 1673. Lauder 1652 (2/153), Coldstream 1659-62 (2/41, 8/124 - JOHNSTON)

JOHNSTONE, William, d.1732. Auchindoir 1698 (6/120), Premnay 1718 (6/181*)
JOHNSTONE, William, 1752-1829. Monifieth 1787 (5/363)
JOHNSTONE, William, d.1823 aged 67. Northumberland 1793 (7/459, 7/518, 7/520)
JOHNSTONE, William Peter, 1834-92. Kirtle Chapel 1877,83 (2/252)
JOHNSTONE see also JOHNSTON and JOHNSON
JOLLIE, James, 1844-99. India 1874 (7/574)
JOLLY, Archibald, 1840-89. FC minister 1869 > (CoS 1876) Dunnett 1876 (7/121, 8/677)
JOLLY, David. Berwick-upon-Tweed 1773-9 (7/506) > West Indies
JOLLY, John, d.1792 aged 60. Simprin 1757 (2/63), Coldingham 1761 (2/38)
JOLLY, Peter, 1800-75. Canisbay 1833 (7/118), Dunnet 1845 (7/120*)
JOLLY, Thomas, 1754-1844. Dunnet 1784 (7/121) Distinguished classical scholar
JOLLY, Thomas, 1795-1859. Keiss 1827 (7/124), Bowden 1829 (2/172*) > FC 1843. Paralysed after 1856
JONES, Edward Roland, 1876-1939. St Ninian's, Stirling 1913 (4/316, 8/392*, 9/453)
JONES, Thomas Edmund Hill, 1869-1943. Ireland 1898 > Deerness 1919-20 (7/214), Portsoy 1926 (8/601 - not 392), Wanlockhead 1929-32 (8/186*, 9/354)
JONES, Thomas Henry, b.1863. USA > Addiewell (Edinburgh) 1894-8 (1/2) > South Africa 1898 (7/562)
JONES, Thomas Snell, 1754-1837. England > Lady Glenorchy's, Edinburgh 1779 (1/79, 8/12)
JONES, William. Fiji (miss.) 1897-9 (7/602)?
JUNKENE see JENKINS
JUSTICE, Alexander, d.before 1611 'under disease'. [Dron - v. 1593 (4/201, 8/362)] Ashkirk 1604 (2/168)
JUSTICE, William, c.1590-1651. Gargunnock 1615 (4/307)

K

KADYE, James. Dunsyre - r. 1567 (1/252)
(KAY) KAE, Adam, d.1665. Borgue 1649 (2/395, 8/201)
KAY, Charles, d.1719 aged 69. Second Charge St Cuthbert's, Edinburgh 1677 (1/101), South Leith Second Charge 1681-94 (depr.) (1/166, 8/31) Bertie
KAY, David Miller, 1866-1930. Constantinople (miss.) 1898 (7/715) > Prof. of Hebrew, St Mary's College, St Andrews 1902 (7/427, 8/718, 9/772)
KAY, George, d.1766. Collessie 1739 (5/134), Minto 1741 (2/133), Dysart 1743 (5/89), St Cuthbert's, Edinburgh 1747 (1/102), New Greyfriars 1752 (1/33), Old Greyfriars Second Charge 1754 (1/47*, 8/10). Moderator 1759 (7/442)
KAY, James, c.1656-1716. Second Charge Kirkwall 1681 (7/226), Dunrossness 1682 (7/83*)
KAY, John. Glasserton - r. 1569 (8/193), 1570-89 (2/359) former priest
KAY, John. Crugilton/Sorbie 1590-1 (2/376) [v. 1591 (8/197)] but see Robert, below
KAY, John. Howood 1867-72 (3/143) > USA and Canada
KAY, John M'Rorie, 1874-1960. FC 1911 > Ardrishaig 1918-20 (4/2, 8/312), Lochlee 1922-32 (5/403, 8/502, 9/553, 10/322)
[KAY, Robert. Crugilton/Sorbie - v. 1594 (8/197)] but see John, above
KAY, Robert, d.1680. Second Charge Dumbarton 1638-44 (3/344), Dunfermline 1645-65 (5/28), Stow 1666 (2/163*, 8/147)

KAY, Robert, 1772-1819. Kinclaven 1801 (4/163), Canongate/New Street Chapel, Edinburgh 1811 (1/186), West Parish, Perth 1813 (4/235*)
KAY, Thomas, 1819-1903. Eday, Orkney (miss.) 1865 (7/261), North Ronaldshay 1866 (7/266), Ladyburn, Greenock 1876-97 (3/201*)
KAY, William. Morton 1635 (2/321)?
KAY see also KEY and KEAY
KEAN, James, 1845-1908. Berwick-upon-Tweed 1874-1905 (7/459, 7/460, 8/723), army chaplain there 1878 (7/450)
KEAN, William, 1857-1918. Egypt 1885 (7/715) > Ruthrieston 1893-5 (6/26) > British and Foreign Bible Society agent in Russia
KEARNEY, Thomas Ramsay, 1866-1962. China (miss.) 1894 (7/697) > Charteris Memorial, Edinburgh 1925 (8/20), Hallside, Cambuslang 1927 (8/259, 9/321, 10/189)
KEAY, Charles, 1740-1807. Old Deer 1769 (6/217), Coupar-Angus 1779 (5/258)
KEAY, Peter, 1823-73 (killed by a train). Canada 1854 (7/610)
KEAY, William, c.1740-76. Rescobie 1764 (5/303)
KEAY, William Murray, 1828-80. Woodside, Aberdeen 1859,62 (6/43), Foveran 1872 (6/195*)
KEAY see also KAY
KEILLOR, John, 1809-77. North Ronaldshay 1847 (7/266), Walls and Flotta 1866 (7/257*)
KEIR, Andrew, 1598-1653. Carriden 1621 (1/198)
KEIR, James, d.1632 aged c.27. Glenluce 1630 (2/348)
KEIR, John, d.1707 aged c.48. Cults 1686-9 (depr.) (5/139, 8/441) Bertie
KEIR, Thomas. Wick - minister 1576 (7/141), Olrig - minister before 1580 (7/128)
KEIR, William, d.1611 aged c.44. Muiravonside 1595 (1/221), Ecclesmachen 1597 (1/203). One of the original graduates at Edinburgh Univ. in 1587
KEIR see also KER and KERR
KEITH, Alexander, 'slain' 1594. Kinneff - minister 1563 (8/523), Caterline 1567 (5/476), Garvock 1568 (5/469) [v. 1586-7 (8/521)], Arbuthnott 1574 (5/452), Dunnottar 1579 (5/459, 8/519), Benholm 1588 (5/455)
KEITH, Alexander, primus. Uphall 1598 (1/233, 8/49)
KEITH, Alexander, secundus. Uphall 1639 (1/233)
KEITH, Alexander, d.1712 aged c.65. Wiston 1674 (3/321), Tillicoultry 1676 -88 (4/361), Sandwick and Stromness - intruded 1693, minister 1698 (7/252*) 'A good, harmless man'
KEITH, Alexander, primus, 1791-1880. Ecclesgreig/St Cyrus 1816 (5/483) > FC 1843. *DSCHT*. [see photograph from *EPL*]
KEITH, Alexander, secundus, 1817-80. Ecclesgreig/St Cyrus 1840 (5/483) > FC 1843
KEITH, Andrew. Kinedward 1608 (6/264) charged with adultery before ordination
KEITH, Archibald, d.before 1595. [Cruden - p. 1586 (6/186)] Logie-Murdoch 1562 (5/163) with Balmerino 1562 (5/128); Lundie and Fowlis Easter 1567 (5/354) with Kettins 1568 (8/476); St Fergus/Longley 1567, 1580-5 (6/240) with Crimond; Peterhead 1571 (6/230); Crimond with Longley and Peterhead 1573, 1591 (6/212*, 8/579)
KEITH, Charles, d.1705. Wick 1701 (7/141)
KEITH, Edward, 1630-81. Campbeltown Lowland 1655-62 (depr.) (4/52), indulged 1672 (8/323)
KEITH, George, c.1642-1710. Keithall 1675 (6/163), Old Deer 1683 (6/216*, 8/580) Bertie
KEITH, George, 1844-84. Muiravonside 1871 (1/223 and note 8/47 and 9/68)

KEITH, George, 1856-1930. Blairdaff 1887-9 (6/148, 8/562) > Australia (7/590)
KEITH, George. Lybster 1877 (7/128)?
KEITH, George Skene, 1752-1823. Keithall 1778 (6/163), Tulliallan 1822 (4/365*) Keen agricultural reformer, especially of weights and measures. 'In attempting to attend a meeting of Presbytery in the midst of a deep snow storm, being obliged to walk on the tops of hedges, he was so wounded and torn by repeated falls that he fevered, which terminated in his death'
[KEITH, Gilbert, d.1580. St Fergus/Longley - v. 1566 (8/586)]
KEITH, Gilbert (of Fynnersie), d.1637. Skene 1610 (6/74, 8/542)
KEITH, Gilbert, d.after 1659 in extreme old age. Bourtrie 1611 (6/149, 8/562)
KEITH, Gilbert (of Auquhorsk), d.1709 aged c.57. England > Dunnottar 1686 (5/459, 8/519) Bertie
KEITH, James. Belhelvie - intruded 1715-16 (6/47), New Machar - intruded 1723-4 (8/540) Episcopalian presbyter. Bertie
KEITH, James, d.1719. USA (7/664)
KEITH, James, 1825-1905. Glengarry 1851 (4/133)? Inverallan/Grantown (miss.) 1852 (6/363), Forres 1853 (6/424*)
KEITH, John. Dunnottar 1593-1604, 1605-*post* 1630 (5/459), Peterhead 1604 (n/e)?
KEITH, John (of Ludquharn), d.1616. Duffus 1567-1607 (6/384*, 8/630), Kinnedar with Drainie 1567-72 (6/382), Alves 1574-6 (6/374) with Ogston 1574-9 (6/384)
KEITH, John. Garvock 1653-*post* 1663 (5/469, 8/522)
KEITH, John, d.before 1668. Edzell 1660 (5/390), Kirriemuir 1663 (5/296*)
KEITH, John, *bapt.* 1677-1746. Walls and Flotta 1707 (7/255, 8/698) Persecuted by Lady Melsetter in ways 'without parallel in this Church'
KEITH, John, d.1694. Echt 1662-6 (6/95), Birse 1666-84 (6/83), Old Machar, Aberdeen 1684 (6/20*, 8/529) Bertie
KEITH, John, d.1735 aged 86. Stevenston 1688-9 (outed) (3/123), Old Deer - intruded or assistant 1710-11 (depr.). Bertie
KEITH, John, 1797-1867. Keithall 1821 (6/163, 8/567)
KEITH, John, 1850-1902. Skelmorlie 1878 (3/219), Largs 1885 (3/216)
KEITH, Norman Coutts, 1875-1927. Earlston 1903 (2/151), Dirleton 1915 (8/89)
KEITH, Peter Hay, 1800-74. Hamilton 1837 (3/261)
KEITH, Robert, d.1580. Huntly - r. 1563 (8/607), Urquhart 1567 (6/408) 1571 (8/662) with Essil 1567-72 (6/404); Huntly 1572 (6/317) with Ruthven 1574-80 (6/305) Kinnoir and Huntly (6/317)? former Dominican friar, Elgin
KEITH, Robert, d.1661 aged 51. Ecclesmachen 1637-51 (1/203) > Protesting Presbytery
KEITH, Robert, d.1666. Old Deer 1649-62 (6/215, 8/580 - indexed as 510)
KEITH, Robert, d.before 1687. Ballantrae 1684 (2/332)
[KEITH, Samuel. Crimond - v. 1595 (8/579)]
KEITH, Thomas, *bapt.* 1678- 1730. Lady 1706 (7/263)
KEITH, Walter, d.1682 aged c.47. Guthrie 1660 (8/511), Channelkirk 1663 (2/147) with Guthrie 1666 (8/143)
(KEITH) KETHIE, William (of Aquhortis). Arndilly/Boharm - r. 1567 (6/336), Dipple/Speymouth - r. 1568 (8/638)
KEITH, William (of Lentush), d.1675. Kinellar 1649 (6/59), Keithall 1650 (6/162), Udny 1653-63 (6/206), Prof. of Divinity, Univ. of Edinburgh 1664 (7/383) with St Cuthbert's, Edinburgh 1666 (1/101*, 8/19)
KEITH, William, d.before 1709. Keithall 1683 (6/163, 8/567 - as Walter) Bertie
KEITH, William, 1741-1816. Kilbrandon - assistant 1783, Kildonan 1776 (7/90), Golspie 1787 (7/87*)

KELLAS, James Forrest, 1898-1977. Forteviot 1925 (8/364), Mannofield, Aberdeen 1926-58 (8/527*, 9/564, 10/327), Durris 1958-66 (10/335, 11/314)
KELLAS, John, 1866-1925. Rathen 1894 (6/239, 8/586)
KELLAS, John, 1900-67. India 1923-55 (7/697, 8/740) ord. 1935 (9/737, 10/420) > Glencorse 1955 (10/48)
KELLIE, Gaspar. Dunblane 1674-89 (depr.) (4/343) > non-juror. Bertie
(KELLIE) KELLO, Gilbert. Belhelvie - r. 1563 (8/536) 1567 (6/47)
KELLIE, James. Dunbar 1589 (assistant) (1/406), Whitekirk 1592-7 (1/422*) [v. 1594 (8/113)]
(KELLIE) KELLO, John, executed 1570 for strangling his wife. Spott 1567 (1/417) a former priest
[KELLIE, John. Dolphinton - v. 1592 (8/54)]
KELLIE, John, 1883-1917 (k. in World War 1). Kirkmichael 1910 (3/45)
(KELLIE) KELLO, Simon, d.1748. Walston 1700 (1/263), Glenholm 1708 (1/243*, 8/53 - not 51)
(KELLIE) KELLS, William. Dunbar - r. 1576 (1/406)
KELLIE see also KELLY
KELLO see KELLIE
KELLOCK, John see CUNNINGHAME, John (at 1/313)
KELLY, Andrew Gemmell, c.1835-83. Alva 1869 (4/297)
KELLY, Daniel, 1791-1843. Southend 1816 (4/67), Campbeltown Lowland 1833 (4/53*)
KELLY, Graeme Ismay Davidson, 1904-64. (ord. 1929) Dunscore 1930-9 (9/142) > South America 1939 (8/738) > St Ninian's, Paisley 1944 (9/225, 10/130), Denbeath 1957 (10/280)
KELLY, James, 1759-1804. Portsoy (miss.) 1793 (6/293), Leochel 1800 (6/135*)
KELLY, James, 1846-1900. Dalmarnock 1877,85 (3/407, 8/292)
KELLY, William, d.1883. Wandel and Lamington 1866 (1/266), Newlands 1870 (1/285*, 8/61)
KELLY see also KELLIE
KELSO, Samuel, d.1695. Ireland 1688 > Whithorn 1689 (2/380*) with Kirkmaiden-in-Rhinns 1693-5 (2/341) > Ireland (7/530)
KELTIE, Robert, 1884-1937. Tundergarth 1919 (8/161 - n/i, 9/599), Kemnay 1924 (6/167*, 8/568 - n/i), Humbie 1931 (9/90)
KEMP, Alexander, d.1884. England 1851-4 > FC > Canada (7/486)
KEMP, Andrew. Kilrenny - r. 1563 (8/459)
KEMP, Andrew. Balmerino - r. 1568-9 (8/438), Fintry, Dumbarton 1571 (8/277) [but Haws says not Fintray, Aberdeen - v. 1571 (8/538)]
KEMP, Andrew, 1764-1819. Aberlady 1811 (1/352)
KEMP, Arnold Low, 1869-1949. Walls 1906 (7/257), Millbrex 1915 (6/268*, 8/594), Birse 1926-48 (8/545, 9/586)
KEMP, David, d.1798. Gask 1766-95 (4/274)
KEMP, George Wright, 1823-1910. Trinity-Gask 1866 (4/288)
KEMP, Hugh, d.1718. Forgan 1690 (5/204), Dunfermline 1701 (5/29* - 'the parish church was occupied one-half of the day by his episcopal coadjutor, and the other by himself'), Carnbee 1704 (5/189*)
KEMP, John, *Sir*. Lecropt - r. 1569 - r. and v. (8/400) 1574-80 (4/353), Tullibody - r. 1574 (4/295)
KEMP, John, 1745-1805. Trinity Gask 1770 (4/288), New Greyfriars, Edinburgh 1776 (1/34), Tolbooth, Edinburgh 1779 (1/124*)
KEMP, John Syme, 1807-92. Dyce 1844 (6/55)

KEMP, Robert, 1856-1915. Blairgowrie 1881 (5/257)
KEMP, Robert Sangster, 1862-1954. Insch 1888 (6/160), Old Deer 1899-1953 (6/218*, 9/604)
KEMP, William. Aberlady 1567 (8/85)
[KEMP, William. Balmaclellan - p. 1573 (2/388)]
KEMP, William, *bapt.* 1659. Ferryport-on-Craig 1691-3 (5/201)
KENNEDY, Alexander. Ballantrae - r. 1575-85 (2/331)
KENNEDY, Alexander, 1663-1737. Straiton 1691 (3/71)
KENNEDY, Alexander, 1732-73. Paisley 1762 (3/169)
KENNEDY, Alexander, 1840-1908. Stewarton 1864 (3/127), Trinity, Edinburgh 1879 (1/130*, 8/25)
KENNEDY, Alexander, d.1849. Salen and Tobermory (ord. miss.) 1816 (8/340), Jura 1823 (4/71)
KENNEDY, Andrew William, 1871-1948. Kilmorie in Arran 1902 (4/64), Kilbride in Arran 1914-46 (4/57*, 8/323 - n/i, 9/207)
KENNEDY, Angus, 1769-1855. Lairg 1802 (7/94), Dornoch 1817 (7/85*) > FC 1843
KENNEDY, Archibald Cowan, 1892-1966. Arbirlot 1923 (5/422, 8/502 - not 518), St.Enoch's-Hogganfield, Glasgow 1928 (9/295), Prof. of Hebrew, Aberdeen Univ. 1932-62 (9/772*, 10/430)
KENNEDY, Archibald Robert Stirling, 1859-1938. Prof. of Hebrew, King's College, Aberdeen 1887 (7/369), ord. 1889, Prof. Hebrew, Edinburgh Univ. 1894-1937 (7/387*, 8/716, 9/772)
KENNEDY, Charles William, 1854-1927. Ireland 1874 (7/531) > Dalmarnock 1900 (3/407, 8/292)
KENNEDY, David, c.1620-76. Birsay 1654 (7/239), St Andrews and Deerness 1666-71 (7/211*)
KENNEDY, David, 1765-1835. Kirkmichael 1802 (3/45)
KENNEDY, Donald, 1808-40. Duncansburgh/Fort William 1832 (4/131), Logie-Easter 1836 (dep.for alleged incest with his sister) (7/64*) > USA
KENNEDY, Donald, 1813-71. Newark, Port-Glasgow 1838 (3/217), Killearnan 1841 (7/13*) > FC 1843
KENNEDY, George Rainy, 1812-99. Dornoch 1837 (7/85) > FC 1843
KENNEDY, Gilbert, d.1688 aged c.61. Girvan 1651 (3/41) > Ireland 1673 (7/531)
KENNEDY, Gilbert Alexander, 1861-1916. Ireland 1888 (7/531) > Cambusnethan 1900 (3/241*, 8/255)
KENNEDY, Hamilton, d.1770. Dundonald 1729 (3/36), Ballantrae 1731 (2/332)
KENNEDY, Hew. St Quivox - r. 1572-4 (3/65), Kirkoswald - r. 1576-91 (3/46) 1603 (8/219) and probably the below
KENNEDY, Hew. Ayr - r. and v. 1573 (8/212)
KENNEDY. Hew ('*Father Kennedy*' or *Bitter Beard*), d.1692 aged c.71. Mid-Calder 1643-60, 1687 (1/177 x2), Trinity Parish, Edinburgh 1689 (1/127*, 8/25 - Hugh). Moderator 1690 (7/441)
KENNEDY, Hugh, 1698-1764. Torthorwald 1721 (2/300), Cavers 1723 (2/106*, 8/136 - 1725) > Holland 1737 (7/552) *DSCHT*
[KENNEDY, James. Aberfoyle - p. 1573 (8/395)]
KENNEDY, James, 1747-1807. Northumberland 1777 (7/520 - not 52)
KENNEDY, James Russell, 1854-1933. Portpatrick 1886-1931 (2/352, 8/191, 9/160)
KENNEDY, John. Tullynessle 1572-*post* 1583 (6/144) [v. 1564 (8/561)], [Inverurie - v. 1565 (8/566)] [Gamrie - v. 1588 (8/592)]
KENNEDY (or MAKENNOCH), John. Smailholm - r. 1578-80, 1586 (2/160 x2)
KENNEDY, John, 1674-1723. Peterculter 1704 (6/72, 8/542)

KENNEDY, John, d.1765. Rosneath 1764 (3/363)
KENNEDY, John, 1772-1841. Killearnan 1814 (7/13*, 8/656)
KENNEDY, John, d.1791 aged 56. Terregles 1781 (2/297)
KENNEDY, John, 1861-1928. Elchies (assistant) 1887 (6/341), Birnie 1890 (6/380*, 8/623 - not 628)
KENNEDY, John, 1867-1963. Wemyss 1894 (5/121, 8/435, 9/484, 10/288)
KENNEDY, John, b.1897. Lowson Memorial, Forfar 1925 (8/481), Old Kilpatrick 1928 (8/280, 9/373), Cambuslang Old 1928,36-66 (9/322, 10/189)
KENNEDY, Neil, 1778-1836. Strathconan (miss.) 1801 (n/e), Ferryhill Gaelic Chapel, Aberdeen 1804 (6/6), Logie Easter (7/63*)
KENNEDY, Norman Douglas, b.1895. Froickheim 1925-8 (8/510) > Canada
KENNEDY, Robert. Dalrymple 1664 (3/33)
KENNEDY, Robert. Douglas - temporary? 1689 (3/303)
KENNEDY, Samuel, b.1771. New Luce 1800-2 (dep.for immorality) (2/346) > Durham 1803-17 (7/480) > CoE
KENNEDY, Samuel George, 1796-1835. Leith Wynd Chapel, Edinburgh 1818 (1/185), West Parish, Perth 1820 (4/236*)
KENNEDY, Thomas, c.1657-1730. Ballantrae 1690 (2/332)
KENNEDY, Thomas, d.1716 aged 89. Leswalt 1654-62 (2/342) > Ireland St Mungo's, Glasgow - South Quarter 1689 (3/454) > Ireland 1693 (7/531)
KENNEDY, Thomas, 1756-1828. England 1790 (7/475, 7/487) > St Madoes 1795 (4/247, 8/372 - 1796)
[KENNEDY, Walter. Douglas - p. deceased 1561 (8/268)]
KENNEDY, William Black, 1863-1946. India 1893-5 (7/697) > St Stephen's, Inverness 1897 (6/467), Logie-Almond 1900 (4/221), Eyemouth 1903-33 (2/47*, 8/126, 9/100)
KENNISON, John, 1824-87. British Guiana 1856-74 (7/673, 7/675, 7/678), Jamaica 1875 (7/670)
KENT, John. Ayton - r. 1574 (8/122)
KER, Abraham, 1714-93. Nenthorn 1754 (2/85)
KER, Alexander, 1649-1705. Wemyss 1686-9 (dep.) (5/120, 8/435) Bertie
KER, Alexander, d.1693 aged 66. Grange (Strathbogie) 1652 (6/314) Bertie
KER, Alexander, d.1737. Edinburgh Castle 1716 (1/184)
KER, Alexander, d.1751 aged 34. Dunscore 1749 (2/273)
KER, Alexander, d.1842 aged 84. Stobo 1787 (1/291, 8/65)
KER, Andrew. Auldbar (Angus) - r. 1574 (5/278)
KER, Andrew, 1680-1751. Walls and Flotta 1701 (7/255), Second Charge Kirkwall 1704 (7/226*) (Walls - not settled 1706) Rathven 1723 (6/295, 8/601)
KER, Hew, d.1658 aged c.57 Lyne and Megget 1627 (1/279 - not 280, 8/60)
KER, James, *Sir*. Ogston - r. 1567-4 (6/384)
[KER, James. Linton - 'alleged vicar' 1569 (8/131)]
KER, James (of Grange), 1601-94. Abbotrule 1624-62, 1690 (2/121 x2, 8/138), Hownam - indulged 1672 (2/122)
KER, James, d.1616 aged c.40. Coylton 1606 (3/20), Colmonell 1610 (2/333)
KER, James (of Crookedshaw), 1671-1754. Nenthorn 1696 (2/85)
KER, James, d.1752. Dun and Ecclesjohn 1701 (5/388, 8/500)
[KER, John, *Sir*. Roxburgh - v. 1569 (8/132)]
[KER, John. Duffus - p. 1570 (8/630)]
KER, John. Nisbet - r. 1574 (2/109) with Crailing
KER, John, 1576-1644. Prestonpans 1605-42 (1/388, 8/99 - KERR)
KER, John. Crugilton/Sorbie - r. 1588 (2/376)

KER, John, alive 1630 though 'agit, weak and seiklie'. Lyne and Megget 1593 (1/279 - KERR)
KER, John. Roxburgh 1683-9 (2/87) Bertie
KER, John, c.1693-1759. Mains and Strathmartine 1723 (5/358)
KER, John, 1715-81. Kettins 1744 (5/264), Forfar 1745 (5/286*) Moderator 1776 (7/442)
KER, John, d.1775 aged 62. Carmunnock 1744 (3/379, 8/286 - KERR)
KER, John Wightman, 1800-72. Polmont 1825 (1/224 - John KERR)
[KER, Mark. Linton - p. 1564 (8/131)]
KER, Robert. Bowden - r. 1574 (8/148); Mertoun 1576 with Maxton, Lessudden and Smailholme (2/158); Mow 1579 with Linton, Hownam and Morebattle (2/83); Morebattle 1582-1609 (2/80)
KER, Robert, 1609-77. Prestonpans 1638 (1/388), Haddington 1647 (1/369*)
KER, Robert, d.1658. Linton 1619 (2/76)
KER, Robert, *bapt.* 1707-1735. Lethnot 1717 (5/399), Lochlee 1723-8(5/401*)
[KER, Thomas, *Sir*. Roxburgh - v. before 1582 (8/132)] excommunicated and threatened with death for 'abusing the sacraments' (*i.e.* celebrating mass)
KER, Thomas, d.1741 aged c.56. Balmerino 1722 (5/129)
KER, Walter. Laurencekirk - v. and minister 1580 (5/476)
[KER, William. Bedrule - 'sometime p.' 1562 (8/135)]
KER, William. Galashiels - minister 1575 (8/149) [v. 1569-99 (2/177)] > Bishop of Lismore, Ireland
KER, William, alive 1701. Monkland 1688-96 (3/274)
KER, William Lee, 1834-1902. Kilwinning 1866 (3/119, 8/234)
KER, William (M' Caa), 1829-81. New Luce 1855 (2/347 - as William KERR, 8/190), Stair 1862 (3/70*)
KER see also KERR and KEIR
(KERR) CAR, Andrew, d.1662 in "decripit old age". Glenbuchat and Cabrach 1618, 1662 (6/126*), Cabrach 1636 (6/122)
KERR, Andrew, d.1773 aged c.72. Turriff 1731 (6/272)
KERR, Colin Mackay, b.1880. India 1909-11 (7/697) > Kettins 1913 (5/265*), St George's-in-the-Fields, Glasgow 1922-5 (8/302) > Canada 1926 (7/615)
KERR, Duncan Colquhoun, 1857-1908. Robertson Mission, Edinburgh 1896 (1/36 - indexed David), Shapinshay 1898 (7/271, 8/700 - n/i)
KERR, George Scott, 1862-1937. Tinwald 1889 (2/299, 8/180, 9/149)
KERR, James, drowned 1866 en route to Australia (7/638)
KERR, John, d.1601. Haddington 1585 (1/369, 8/94 - KER), Aberlady - minister 1587-9 (8/85 - KER) (1/351*)
KERR, John, 1852-1920. Addiewell (miss.) *post* 1871 (1/1), Skelmorlie 1876 (3/219), Dirleton 1878 (1/362*, 8/89)
KERR, John, 1855-1930. Shurrery 1904 (7/135), Harris 1910 (7/190*, 8/688, 9/695 - as at Scarista)
KERR, John Alexander, 1884-1956. Tundergarth 1919 (8/161), Ewes 1918 (8/163*, 9/114, 10/64)
KERR, John Mitchell, 1885-1956. St Oswald's Chapel, Woodside, Glasgow 1917,22 (3/472, 8/308, 9/314), Whiting Bay 1942 (9/211, 10/121)
KERR, Patrick. Northumberland 1750 (7/511) > Teviothead 1757 (2/140)
KERR, Robert. Carmunnock - r. 1563 (8/286 - not KEIR), Dalziel - r., perhaps minister 1574-80 (3/248) former monk of Paisley Abbey?
[KERR, Robert, d.before 1569. Galashiels - v. before 1550 (8/149)]

KERR, Robert, d.1953. Ardclach 1916 (6/432 - as Robert C., 8/647, 9/649), St Matthew's, Dundee 1933 (9/516), Kinnell 1946-52 (9/543)
KERR, Robert Cranstoun, 1886-1966. Longformacus 1916 (2/26, 8/120), Kelso North 1919 (8/131, 9/109), Smailholm 1937-63 (9/111, 10/69)
KERR, Robert Hagart, 1855-1927. Ladybank, Cupar 1882-1925 (5/162, 8/448 - as Robert)
KERR, Robert Hogg, 1863-1930. Carntyne (not ord.) 1895 (3/405)? Canonbie 1896 (2/230, 8/162, 9/113)
KERR, Samuel, 1805-78. Yester 1843 (1/400)
KERR, Thomas, 1679-1729. Wigtown 1701 (2/383)
KERR see also KER and KEIR
KESSEN, Andrew, 1793-1856. Lethendy 1838 (4/166) > FC 1843
KESTING, August John, 1874-1947. Nyasaland 1898-1901 (7/697) > St John's, Kirkcaldy 1903-8 (5/108), St Fittick's, Aberdeen 1908-10 (6/29) Paris 1911-18 (7/536) > Mossgreen 1918 (5/48*, 8/413), Fort Augustus 1925, 1934-39 (8/344, 9/408 x2)
KESTING, Norman Gottfried, 1885-1974. Drumelzier 1917 (8/58), Dumbarton Knoxland 1927 (8/280*, 9/366), Kirkhope 1935 (9/125), Lethendy 1950-5 (9/529, 10/312)
KETCHAN, James, 1797-1871. Canada 1831 (7/638) > Scotland FC 1844
KETTLE, Thomas, 1741-1808. Leuchars 1774 (5/222)
(KEY) [KAE, Adam, d.1632 aged c.39. Holywood (Dumfries) - v. 1617 (2/275)]
KEY, James, 1728-58. Kilrenny 1754 (5/214)
KEY, John, d.1748. Coylton 1723 (3/21)
KEY, Thomas, d.1756 aged c.68. Kilrenny 1724 (5/214)
KEY see also KAY
KEYDEN, James, 1763-1832. Dunbog 1794 (5/151)
KEYDEN, James, 1764-1826. (ord. army chaplain 179-) Keir 1795 (2/317)
KEYDEN, James, 1785-1821. Fettercairn 1810-14 (5/463) > purser on a ship
KEYDEN, Theodore Edgar, 1765-1814. Terregles 1791 (2/297)
KEYDEN, William, 1736-96. Penpont 1767 (2/323)
KID, Alexander, 1781-1846. Moonzie 1807 (5/170)
KID, James, d.1673 aged c.62. Northumberland CoE > Canongate, Edinburgh 1663 (1/24)
KID, James, d.1744 aged 77. Queensferry 1710 (1/226, 8/48)
KID, Peter, d.after 1687. Douglas 1672-62 (3/301), Carluke - indulged 1672-84 (3/285*)
KID, William. Dunbar - r. and v. 1578 (8/107)
KIDD, James, 1761-1834. Prof. of Oriental Languages, Marischal College, Aberdeen 1794 (7/375*) with Gilcomston 1801 (6/7). Preached on vaccination and vaccinated hundreds in his own manse. *DSCHT*
KIDD, James, 1826-94. Canada 1861 (7/610) > Bressay 1877 (7/281)
KIDD, Thomas, 1795-1829 three days after ordination. Longside 1829 (6/227)
KIDD (KYDE), William. St Mary's, Dundee - r. 1563 (8/486)
KIDD, William. Northumberland 1758-84 (7/518)
KIDD, William, d.1891. Alexandria, Dumbarton 1844,66 (3/325, 8/273)
KIDD see also KID and KYD
KIDSTON, Andrew Snedden 1894-1958. Baldernock 1927 (8/273, 9/357, 10/214)
KILBURN, John Robert de Lingen, b.1886. Insh (Abernethy) 1918-20 (6/362, 8/617) > Mauritius 1920-6 (7/559, 8/730)
KILGOUR, Hamilton, 1743-77. Collace 1774 (4/200)

KILGOUR, John. Collessie - r. 1574 (5/133)
KILGOUR, Robert, 1867-1942. India 1889-1909 (7/697), army chaplain (8/740, 10/420)
KILGOUR, Robert Laurie, 1893-1955. Kenmuir 1926 (8/261, 9/332, 10/420), Elie Old 1931 (9/496) > Lovedale 1947 (9/737)
KILLEN, James Millar, 1847-1928. Birsay 1877 (7/234), Bellshill, Hamilton 1878-81 (3/226*, 8/252) > lawyer in New Zealand (7/604, 8/734)
KILPATRICK, Hugh, d.1712. Ireland 1686 > Dalry 1689-91 (3/85), Old Cumnock 1691 (3/25*) > Ireland 1694 (7/531)
KILPATRICK, James, d.1696. Carrington 1660-2,1688 (8/68 - KIRKPATRICK) > Ireland (1/305 x2, 8/725)
KILPATRICK, Samuel, d.1711 aged c.63. Ladykirk 1697 (2/54) 'He was a great punster, and latterly so overgrown that he was unable to walk across the road from the manse to the church'
[KINCAID, Alexander, d.1587, Alexander. Burra/Bressay - v. 1560 (8/702), Walls - v. before 1567 (8/707)]
KINCAID, Francis. Cambusnethan - r. 1634 (3/240)
KINCAID, George. Whithorn 1594 (2/379), Kirkcolm with Stonykirk 1599 (2/338), Mochrum 1608, 1626 (2/370*) with Longcastle 1608 (2/367), Glasserton/ Kirkmaiden-in-Farines 1614 (2/360)
[KINCAID, Henry. Lemlair - p. before 1560-*post* 1607 (7/45)]
KINCAID, John, d.1708. Terregles 1688-90 (outed) (2/296) > England 1690 (7/474) Bertie
KINCAID, Robert. Walston 1686-90 (depr.) (1/263) Bertie
KINCAID, Robert, d.1691 aged c.53. Barnwell 1662-89 (outed) (3/77) Bertie
[KINCAID, William, d.1576. Campsie - v. 1576 (3/375)]
KING, Alexander. Largs - minister 1584 (3/214)
KING, Alexander, 1652-1715. Bonhill 1691 (3/331), Elgin 1701 (6/393*)
KING, Alexander 1818-82. West Kilbride 1843 (3/130)
KING, Andrew, 1793-1874. Torphichen 1830 (1/232), St Stephen's, Glasgow 1836 (3/466*) > FC 1843 > Canada (7/615)
KING, Henry, d.1716. Anstruther Easter 1712 (5/180), Ferryport-on-Craig 1715 (5/201*)
KING, James Waters, 1834-98. Glasgow Plantation/Havannah 1862 (3/429), Killearn 1865 (3/350), New Kilpatrick 1870 (3/357*, 8/280)
KING, John, d.1713. Dalry 1696 (3/85)
KING, John, d.1762. Ireland 1726 (7/531)
KING, John, d.1767. Dyce 1746 (6/55)
KING, Robert Alexander, 1873-1947. Canada > CoS licentiate India 1900 (7/657) > Greyfriars, Dumfries 1929 (8/172, 9/140)
KING, Thomas. Carnwath - exh. 1567/8/9 - minister 1574 (3/289, 8/265), Quothquan 1588-*post* 1593 (1/256) former Dominican friar?
KING, Thomas, b.1815. Canada 1849-50 (7/659)
KING, William, d.1632 aged 43. Cramond 1631 (1/10)
KING, William, d.1859 aged 69. Canada 1822-52 (7/638)
KINGAN, John, d.1781 aged c.59. Crawford 1760 (3/296)
(KINGSTONE) KINGSTOUN, John. Dunrossness with Cunningsburgh and Sandwick 1571 (7/282), Sandwick 1574 with Dunrossness, Fair Isle and Burra (7/288 - not 285)
KINLOCH, James. Tannadice - r. 1560 (8/484)
[KINLOCH, John, d. before 1590. Crieff - v. 1585 (8/379)]

(KINLOCH) KINLOQUHY, Patrick, d. before 1612. Linlithgow 1561 (1/214, 8/45 - n/i) former Canon of St Andrews Priory
KINLOCH, Robert, d.1756. Third Charge, Dundee 1713 (5/331), St Giles, Edinburgh 1728-56 (1/67*, 8/11). Moderator 1747 (7/442)
[KINNAIRD, John. Carstairs - v. 1572-5 (8/266)]
KINNAIRD, John, d.1725. East Calder 1694 (1/175, 8/33)
KINNARES, Thomas, d.1677 aged c.62. Kinnaird in Gowrie 1649 (5/345, 8/491)
KINNEAR, Alexander, d.before 1647. Whitsome 1608 (2/63, 8/129)
KINNEAR, Alexander, d.1667 aged c.40. Roberton 1655 (3/323), Bathgate 1656 (1/193), Hawick 1663 (2/113, 8/137)
KINNEAR, Alexander, d.1697. Neilston 1663 (3/157), Bothwell 1670-2 (3/231); South Quarter, Glasgow 1682-89 (outed) (3/453*) Bertie
KINNEAR, Andrew. Nenthorn 1611-*post* 1648 (2/83)
(KINNEAR) KYNNEIR, Andrew, d.1664 aged c.40. East Calder 1649 (1/175), West Church Stirling 1663 (4/324*)
KINNEAR, Andrew, d.1682 aged c.42. East Calder 1663 (1/175 - as Edward, 8/33 - says not Edward), Second Charge, Old Kirk, Edinburgh 1663 (1/75*)
KINNEAR, David, d.1624 aged c.45. Creich 1608 (5/136), Ceres 1618 (5/131*)
KINNEAR, David, d.1633 aged 52. Auchterhouse 1604 (5/309)
KINNEAR, David, d.1638 aged c.48. Kinnell 1635 (5/441)
KINNEAR, Edward see KINNEAR, Andrew
KINNEAR, James, d.1733 aged c.75. Annan 1687-92 (outed) (2/241) Bertie
KINNEAR, John, d.1603 aged c.27. Creich 1601 (5/136)
KINNEAR, John, d.1613 aged c.47. Leuchars 1593 (5/221)
KINNEAR, John, d.1702 aged 50. Neilston 1687-9 (outed) (3/158, 8/242) Bertie
KINNEAR, John, d.1704. Fintry 1696 (3/345)
(KINNEAR) KINNEIR, Robert, d.1608. Brechin - r. 1579 (8/498)
KINNEAR, Robert, 1811-83. Torthorwald 1841 (2/301) > FC 1843
KINNEAR, Thomas. Crail 1566-77 (dep. for adultery 'with the person under whom he had fallen in suspicion some years previously') (5/191, 8/455) former priest?
KINNEAR, Thomas, d.1712. Echt 1695 (6/96, 8/457)
KINNEAR, William, d.1612 aged c.34. Arbroath - r. 1601 (n/e), Kinnell - minister 1603 (5/441) [v. 1603 (8/513)]
KINNINMONTH, Thomas, d.1687 aged c.50. Kilmany 1663 (5/161), Second Charge Dunfermline 1666 (5/34), Auchterderran 1668 (5/76*, 8/422)
KINNINMONTH, William, c.1617-65. (ord. army chaplain 1644) Keith 1649 (6/319)
KINNINMONTH see also KYNNIMONTH
KINROSS, John, d.1803. Lecropt 1780 (4/354)
KINROSS, John, 1812-83. St Thomas, Leith 1842 (1/159), Largs 1843 (3/216*)
KINROSS, Robert. Walston - r. 1560 (1/262)
KINROSS, William. Muirkirk 1568,69 (8/223)
KINTORE, George, d.1678 aged c.49. Second Charge, South Leith 1656 (1/166), Cranston 1663 (1/310, 8/69)
KIRK, Andrew, primus. Muckhart - r. 1567-86 - minister 1588 (5/68), Aberdour and Dalgety - r. 1587 (5/2 - n/i) [v. (8/405)], St Ninian's, Stirling - r. 1591 (8/392), Glendevon 1591/2-*post* 1640 (4/275, 8/381 - Adam)
[KIRK, Andrew. Fossoway - not allowed 1588 (5/62)]
KIRK, Andrew, secundus, d.1652 aged c.52. Glendevon 1639 (4/275)
KIRK, James, 1609-58. Aberfoyle 1639 (4/334, 8/395)
KIRK, James, d.1623. Lochgoilhead 1604 (4/36, 8/320)
KIRK, James, b.1634-*post* 1694. Balmaghie 1664-89 (outed) (2/392, 8/201) Bertie

KIRK, James, 1873-1918 (killed in WW1). Forteviot 1903 (4/213), Second Charge, Old Machar, Aberdeen 1910 (6/24), Dunbar 1913 (1/409*, 8/107)
KIRK, John, 1795-1858. Barry 1824 (5/431), Arbirlot 1837(5/422*) > FC 1843
KIRK, Robert, c.1641-92. Balquhidder 1664 (4/337), Aberfoyle 1685 (4/334*, 8/395) Died while 'walking on a "fairy knowe" when he sunk down and disappeared ...' Gaelic scholar and editor of 'Kirk's Bible'. *DSCHT*. Bertie
KIRK, Robert, c.1690-1758. Morham - not settled 1712 (1/379), Dornoch 1713 (7/84*)
KIRK, Robert, 1793-1857. Northumberland 1826-39 (7/516) > Chaplain, Glasgow Hospitals
(KIRKCALDY) KIRKCALDIE, Andrew. Kinghorn Easter - exh. 1563-5 (8/428)
(KIRKCALDY) KIRKCALDIE, Thomas, d.1691. Carnwath 1646 (3/289), Tranent 1658-62 (1/396), Dalserf - indulged 1672 (3/246*, 8/256)
KIRKE, Robert, 1820-1907. Newark, Port-Glasgow 1845 (3/217), Middle Parish, Paisley 1849 (3/180), Hutton 1858 (2/53*, 8/127)
KIRKLAND, Alexander, 1784-1815. Trinity, Aberdeen 1813 (6/32)
KIRKLAND, Hugh, b.c.1796. Canada 1818 (7/638)
KIRKLAND, Matthew, 1799-1846. New Cumnock 1835 (3/28) > FC 1843
KIRKLAND, Robert. Dalton 1715-40 (2/201, 8/155)
KIRKPATRICK, James, 1742-83. England 1773 (7/503) > Caerlaverock 1776 (2/259)
KIRKPATRICK, James Mackenzie, 1868-1950. St Bride's, Partick 1897, 1902 (3/436, 8/300), Caddonfoot 1926-40 (8/149, 9/121) *DSCHT*
[KIRKPATRICK, John. Kirkmichael - v. 1604 (8/157)]
KIRKPATRICK, Joseph (of Rashgill), d.1824 aged 75. Dunscore 1777 (2/273), Wamphray 1806 (2/226*)
KIRKPATRICK, Roger Sandilands, 1859-1943. Dalbeattie 1886 (2/263), Jedburgh 1896 (2/129), Govan 1899 (3/414), Yarrow 1912-39 (2/198*, 8/154, 9/129) *DSCHT*
KIRKPATRICK, Thomas, d.1797 aged 39. Bowden 1792 (2/172)
KIRKPATRICK, William, d.1577. Kilwinning - minister 1567 (3/116, 8/234) with Dunlop and Beith 1574
KIRKPATRICK, William, d.1830. Liverpool 1793-1815 (7/486)
KIRKTON, Andrew, d.1634 aged c.37. Oxnam 1624 (2/135, 8/141)
KIRKTON, James, 1628-99. Second Charge, Lanark 1655 (3/310), Mertoun 1657-62, 1690 (2/159* x2), Carstairs - indulged but not followed up 1672 (3/293), Tolbooth, Edinburgh 1691 (1/119*). *DSCHT*
KIRKTON, William. Roslin (miss.) 1847-9 (1/347 - n/i)
KIRKWOOD, Daniel, 1865-1916. Houston 1890 (3/141) > India 1903-4
KIRKWOOD, George, 1836-1910. Army chaplain 1873-1901 (7/450, 8/721)
KIRKWOOD, James, c.1650-c.1708/9. Minto 1679-81 (2/132, 8/140), Colmonell - indulged 1682-3 (2/334) > CoE 1684-1702. Promoted parish libraries and Gaelic Bibles. *DSCHT*
KIRKWOOD, James. Sanquhar before 1666-89 (2/325, 8/186) > Ireland 1692
KIRKWOOD, James. (ord. 1831?); army chaplain 1863-5 (7/451)
KIRKWOOD, Robert, d.1844. Holywood 1821 (2/276) invented and marketed "Kirkwood's Cough Mixture"
KIRKWOOD, Thomas Duncanson, 1814-93. Dunbarney 1843 (4/205, 8/362)
KIRKTON, James, d.1834. Northumberland 1800 (7/510)
KIRKTON, William, c.1808-71. Northumberland 1834 (7/510) > Pathhead, Kirkcaldy 1844 (5/106) > New Zealand 1850 (7/604)
KNIGHT, George Fulton, 1808-91. Mordington 1832 (2/58, 8/128) > FC 1843
KNIGHT, Thomas. Hutton - 'mentioned' 1679 (2/206)

KNIGHT, William Angus, 1836-1916. FC 1866 > (CoS 1874) St Enoch's, Dundee 1874 (5/338), Prof. of Moral Philosophy, St Andrews Univ. 1876-1902 > EpCoS layman 1879. A leading authorty on Wordsworth. *DSCHT*

KNOLLS, Alexander, 1716-1801. Methlick 1746 (6/199), Tarves 1794 aged 78 (6/205*)

KNOWES, Christopher (of Swynswood), d.before 1646. Spott 1618 (1/418), Coldingham 1622-41 (dep.for adultery) (2/36*, 8/124)

[KNOWES, William. Cranshaws - v. 1576-7 (8/116)]

KNOWLES, George Joseph, 1750-89. Birse 1778 (6/84)

KNOWLES, William Andrew, 1868-1942. Kerse 1897 (1/211), West Coates, Edinburgh 1909 (1/142*, 8/26), Dalton 1918-38 (8/156, 9/131)

KNOX, Andrew, d.1632 aged c.74. Lochwinnoch - minister 1581 (3/152), Paisley First Charge 1585 (3/162), Bishop of the Isles 1605-18 (7/348*) in conjunction with Bishop of Raphoe, Ireland (consecrated 1611). *DSCHT* says 1559-1633

KNOX, Andrew, d.1748 aged c.54. Kinnaird 1724 (5/395)

KNOX, Francis, d.1870. Tarves 1833 (6/205)

KNOX, Henry, *bapt.* 1641-1716. Dunscore 1673 (2/273), Bowden 1681-9 (depr.) (2/172) > bookseller. Bertie

[KNOX, James. Kirkinner - v. 1569-70 (8/194)]

KNOX, James, 1630-80. Bowden 1662 (2/171)

KNOX, James, d.1633 aged c.58. Kelso 1605-33 (2/71)

KNOX, James, *bapt.* 1668-1740. Dunino 1697 (5/196)

KNOX, James, *bapt.* 1712-76. Scone 1754 (4/252)

KNOX, John, 1513/15-72. St Andrews 1560? (5/230), St Giles, Edinburgh 1560 after an adventurous life (1/49, 8/10), Moderator 1562 (7/436), 1568 (7/438) former RC priest and notary public and principal architect of the Reformation in Scotland. *DSCHT* - says b.1514

KNOX, John, c.1555-1623. Lauder 1576 (2/153) 1580 (8/144), Melrose 1584 (2/187*)

KNOX, John. Dundurcas - r. and v. 1576-80 (6/339, 8/612), Keith - minister 1585 (6/319), Bellie 1590-*post* 1599 (6/298*)

KNOX, John. Lundie and Fowlis Easter - minister 1577 (8/492)

KNOX, John. Bowden 1621-*post* 1654 (2/171)

KNOX, John, alive 1651. Kilbride in Arran 1623-49 (dep.for "keeping change in his house, selling drink", etc.) (4/56, 8/323)

KNOX, John, d.1659, secundus. Carrington 1653 (1/304)

KNOX, John, d.1661, primus. Carrington 1619 (1/304)

KNOX, John, d.1688. North Leith 1653-62 (1/155, 8/29), West Calder - indulged 1672 (1/179), 1687 (1/156)

KNOX, John, 1727-87. Norrieston 1761(4/358), Slamannan 1764 (1/229)

KNOX, John, b.1862. Ord. 1911 (7/454 - under "Chaplains to Infirmaries", 8/722)?

KNOX, Paul. Kelso with Ednam, Makerstoun and Nenthorn - minister 1574 -*post* 1575 (2/70)

KNOX, Robert, 1606-58. Kelso 1633 (2/71, 8/130)

KNOX, Robert. St Mungo's, South (not Tron), Glasgow 1688-9 (outed) (3/453), Peebles - not settled 1690 (1/287) Bertie

KNOX, Robert, 1765-1825. Larbert and Dunipace 1794 (4/311)

KNOX, Robert, 1794-1825 (thrown from 'a small vicious pony). Canada 1820 (7/615) > Ordiquhill 1823 (6/292)

KNOX, Robert Brodie, 1897-1963. India 1926 (8/740, 9/737, 10/421)

KNOX, Simon. Girthon 1666 (2/410, 8/204)

KNOX, Thomas. Eastwood/Pollok - r. and exh. 1569 (3/133) 1573 (8/238) former priest?
KNOX, Thomas, c.1588-1626. Tiree 1618 (4/119), Bishop of the Isles 1619 (7/349*)
KNOX, Walter, d.1817. Northumberland 1801 (7/517)
KNOX, William, secundus, 1569-1623. Cockpen 1592 (8/306)
KNOX, William, d.1592, primus. Carrington 1567 (1/304) with Cockpen 1567 (1/306*), Clerkington, and Temple
KNOX, William, c.1678-1746 Dairsie 1704 (5/148, 8/444)
KYD, David Russell, 1850-1926. Dowallie (Royal Bounty Miss) 1885-98 (4/157, 8/350 - not 356) (ord. 1886) 'engaged in pulpit supply' 1899-1908; assistant and locum tenens in very many places
KYD, James. St Fergus/Longley - r. 1570 (8/586) 1590 (6/240)
KYD, John, 1809-76. Spynie 1852 (6/407)
KYD, Robert Joseph, d.1921. Evangelical Union minister > Stevenston 1886 (3/124, 8/235 - as Thomas Joseph)
KYD, William Anderson, 1841-1916. New Zealand 1893 (7/604)
KYD see also KID and KIDD
KYLE, James, 1770-1809 (drowned himself). Associate Congregation 1793-7; Cumberland 1800 (7/475)
KYLE, Thomas, 1835-75. Kirn 1861 (4/36) Banton Chapel, Glasgow 1865 (ord. 1873) (3/371)
KYLE, William, d.1710. 'Preacher' 1679; New Luce 1694 (2/346)
(KYNNIMONTH) KINMONT, Alexander, primus, d.1630. Oathlaw 1585 (5/300), Kirriemuir 1586 (5/296) [v. 1587 (8/483)]
(KYNNIMONTH) KINMONT, Alexander, secundus, d.after 1663. Kirriemuir 1629 (5/296)
KYNNIMONTH see also KINNIMONTH

L

LACEY, Walter Roland, 1871-1959. Moravian minister > (CoS 1907) Kerse 1910 (1/211), Hillhead, Glasgow 1914 (3/415*, 8/295), Buchanan 1922-44 (8/275 - William, 9/360, 10/215)
LAHORE, William Campbell. Australia 1892 (7/591)
LAIDLAW, Adam, d.1843 aged 81. Newcastle 1782 (7/479, 7/517) > Southdean - not settled 1809; Kirkton (Hawick) 1818 (2/130)
LAIDLAW, Andrew, 1845-1921. Kirkpatrick-Durham 1870 (2/286, 8/176), St George's-in-the-Fields, Glasgow 1875 (3/445, 8/302)
LAIDLAW, James, 1801-87. Newcastle 1839 (7/474) > Fisherton, Ayr 1844 (3/37), Wanlockhead 1848,61 (2/329, 8/186)
LAIDLIE, Archibald, d.177-. Holland 1759 (7/545) > Dutch Reformed Church, New York
LAING, Albert James, d.1934. Ham and Paplay 1915-19 (7/219, 8/694) demitted his status as a minister > Congregationalist
LAING, Alexander. Dalmellington 1680 (3/31), Stewarton 1685-9 (outed) (3/125*) Bertie
LAING, David, d.1692. Tynron 1677-89 (outed) (2/327) Bertie
LAING, David, d.1692 aged c.69. Canonbie 1649 (2/228)

LAING, Henry, d.1616. St Ninian's, Stirling 1586 (4/313), Airth 1587 (4/289)
(LAING) LANG, James, *Sir*, d.1571. Luss - r. 1567-72 (3/358, 8/281 x2 - LAYING) [p.1555-6 (8/280) 1576 (8/281)]
LAING, James, alive 1645. Abercorn 1624 (1/189 - not John, 8/36), Kirknewton 1625 (1/150*)
LAING, James (of Newlands), 1732-1814. Glasserton 1761 (2/360, 8/193)
LAING, James, 1803-72. South Africa 1830 (7/562)
LAING, James, d.1851. Collace 1844 (4/201)
LAING, James Mitchell, 1815-86. Blairdaff 1850 (6/148)
(LAING) [LAYNG, John. Forteviot - v. 1585, 1588 (8/364) p.1555 (8/280), Panbride - v. 1562 (8/514)] former priest
LAING, John (not Malcolm), d.1639 aged c.65. West Parish Greenock 1598 (3/206, *q.v.* for the public penances inflicted upon a parishioner for striking him in public)
LAING, John, 1809-80. Livingston 1842 (1/221) > FC 1843. Librarian of New College, Edinburgh; co-author of *A Dictionary of Anonymous and Pseudonymous Literature of Great Britain. DSCHT* - 'He suffered from "an invincible repugnance to appear in public"'.
LAING, Malcolm, 1888-1968. Applecross 1917 (7/145), South Uist 1926 (7/197, 8/690, 9/695), Alness 1947 (9/659*, 10/377)
LAING, Norman, 1865-1939. Trumisgarry 1904 (7/198), Barvas 1912 (7/201), Stenscholl 1924 (7/182*, 8/686, 9/691)
(LAING) LAYNG, Patrick. Moneydie - r. 1564-9 (8/368), Clackmannan - minister 1573, r. 1574, 1580 (4/301), Tulliallan 1585 (dep. and reponed) -*post* 1597 (4/363) [Clunie - v. 1569 (8/348), Kilspindie - vicar-pensioner 1569-71 (8/365)]
LAING, Robert. USA 1722-6 (7/664) dep. for bathing on a Sunday - rather for 'not receiving the sentence in a becoming manner'
(LAING) LANG, Robert (of Lindores Abbey), d.1749. Crawfordjohn 1709 (3/298), Newburgh 1711 (5/171)
LAING, William. Lochrutton - r. 1563 (8/177)
LAING, William, d.1583. Moneydie - minister and v. 1561 (3/224), Ceres 1567,76 (5/130), Cupar 1574 (5/142), Carnbee 1579 (5/188)
LAING, William. Legerwood 1677-89 (depr.)(2/156) Bertie
LAING, William, 1790-1845. Crieff 1816 (3/266)
LAING, William Mackie, 1889-1968. Argentina (assistant) 1914-16 (7/682) > Ladykirk 1919 (8/127) > Chile 1920-33 (7/684*, 8/738, 9/766) > Colinton 1934-63 (9/9, 10/6 - LANG)
LAING see also LANG
LAIRD, Alexander Oswald, 1808-91. Ardoch 1833 (4/257), Abbotshall 1839 (5/100, 8/429) > FC 1843
LAIRD, David. Foveran - r. 1569-79 (6/193)
LAIRD, David, 1887-1961. Springfield (Fife) 1919 (5/173, 8/451, 9/492, 10/292)
LAIRD, Hugh, 1764-1849. Norrieston 1801 (3/358), Portmoak 1802 (5/74*) > FC 1843
LAIRD, John, 1811-96. Arbroath (ord.) 1835 (n/e), Inverkeilor 1836 (5/440) > FC 1843 and Moderator
(LAKE) LAIK (or LECK), Thomas, d.1730. Southdean - not settled 1716 (2/139) > Northumberland 1717 (7/512)
[LAMB, Andrew. Kirkinner - p. and v. 1602 (8/194)]
LAMB, Andrew (of South Tarrie), d. blind 1634. Burntisland 1593 (5/80), Arbroath 1596 (5/423), South Leith Second Charge 1600 (1/165*), Chapel Royal of Stirling

1602 (4/332), Bishop of Brechin 1607, consecrated 1610 (7/334), Bishop of Galloway 1619 (7/346*)

(LAMB) LAMBE, James, d.1640 aged 83. Tynninghame and North Berwick - r. 1576 (1/425), Oldhamstocks - minister 1585 (1/412), Cockburnspath - minister 1587 (8/105) with Alcambus 1584, 1586 (1/405, 8/106), Bolton 1587, 1602 (1/356*) [Bolton - v. 1587 (8/87)], Yarrow - not instituted 1600

[LAMB, John, *Sir*. Rhynd - v. 1569, 1572 (8/371)]

LAMB, John, 1796-1855. Kirkmaiden-in-Rhinns 1826 (2/341) > FC 1843

LAMB, John, 1846-1913. West Kilbride 1881 (3/130)

LAMB, John, 1858-1936. India 1890 (7/699) > Tenandry 1913-23 (4/173, 8/353, 9/418), Robertson Memorial, Edinburgh 1924-6 (n/e)

LAMB, John, 1886-1974. Fyvie 1912 (6/258), Hyndland (Glasgow) 1923 (8/295, 9/274), Crathie 1937-63 (9/587, 10/340)

LAMB, John, 1893-1932. Sandwick 1922 (7/290), Halkirk 1924 (7/123, 8/677, 9/680)

LAMB, Robert, d.1690. Cambusnethan - indulged 1672 (3/240), Dalserf 1688-90 (3/246*)

LAMB, Thomas, executed 1641 aged 42. Glenluce 1622-9 (2/348), Kirkurd 1639 (1/276*) 'Under necessity of relieving himself in the corn-rigs [the farmer] challenged him ... which irritated [T.L.] so much that he drew his whinger and killed him by a stroke'

LAMB, Walter, 1871-1906. Kirkwall Second Charge 1904 (7/228), Lauder 1905 (2/155)

[LAMB, William. Cavers - p. 1546-7 (8/135)]

LAMB, William, d.1583. Coldingham 1567 with Aytoun and Lamberton 1574 (2/36) former notary public

LAMB, William, 1777-1863. Pettinain 1807 (3/320), Carmichael 1814 (3/288)

LAMB, William, 1814-77. Teviothead 1843 (2/141), Ednam 1844 (2/69, 8/130 - not 103)

LAMBIE, Archibald, d.1767. Kilmartin 1738 (4/14)

LAMBIE, Gavin, 1861-1902. Yoker 1895 (3/370)

LAMMIE (or L'AMIE), David, 1656-1724. Carrington 1685-9 (depr.) (1/305) > non-juror. Bertie

LAMMIE, James, d.1684 aged c.29. St Quivox 1683 (3/66)

LAMBIE, James, 1805-47. Canada 1841 (7/638)

LAMMIE, John, d.1680 aged c.82. Maryton 1642 (5/406), Farnell 1673 (5/393*, 8/502)

LAMMIE, John, d.1723. Ecclesgreig 1679-89 (depr., 1717 dep.) (5/482) Bertie

LAMMIE, Sylvester, d.before 1665. Glamis 1625 (5/289)

LAMMIE, Sylvester, d.1713. Eassie and Nevay 1665-95 (depr.) (5/260) Bertie

LAMOND, John, 1855-1932. Kelton 1886 (2/415), Skelmorlie 1891 (3/219), Greenside, Edinburgh 1899-1923 (1/33*, 8/8) > spiritualist

LAMONT, Alan, 1550-1630. Scoonie 1580 (5/116)

LAMONT, Alan. Kennoway - minister 1585-9 (8/426)

LAMONT, Alan. Dysart - r. 1610-*before* 1632 (8/425)

LAMONT, Alexander (of Knockdow), d.1781. Kilfinan 1742 (4/29)

LAMONT, Andrew, d.1663 aged c.75. Markinch 1619-39 (dep.) (5/112) [Kirkforther - p. and v. 1626 (8/432)] > CoE

LAMONT, David (of Erncrogo and Culshand), 1753-1837. Kirkpatrick- Durham 1774 (2/285) Moderator 1822 (7/444)

LAMONT, Donald, 1874-1958. Glen Urquhart 1902 (6/483), Blair Atholl 1908-46 (4/146, 8/347, 9/413 x2, 10/245) *DSCHT* - Gaelic writer

LAMONT, Donald M'Donald, 1867-1942. Rothesay Gaelic Chapel 1900 (4/44), Halin-in-Waternish 1902 (7/170), Strath 1904 (7/184), North Knapdale 1914-20 (4/17*, 8/315) > Canada 1921 (7/620, 8/735) > Kilninian and Kilmore 1935-41 (9/405). *DSCHT*

LAMONT, Henry Maclaurin, 1872-1953. Coldingham 1898-1941 (2/39, 8/124, 9/99)

LAMONT, Hugh, 1835-97. Canada 1865-70 (7/638) > Kilmeny (Islay) 1870-1 (4/77, 8/329) > Canada 1872

LAMONT, James, 1593-1651. Kinnettles 1620-49 (dep.) (5/294)

LAMONT, James, 1820-63. Kelvinhaugh, Glasgow 1855 (3/418), Broughty Ferry 1856 (5/312), Dalkeith 1863 (1/318*)

LAMONT, James, 1870-1958. UFC 1901 > Stonefield, Hamilton (CoS) 1920 (3/279, 8/263, Lamb 208), Martyrs UFC, Dundee 1923 (9/511, Lamb 386), Hope Church, Wamphray 1934-9 (9/134 - not 133, 10/78)

[LAMONT, John, *Sir*. Kilfinan 1592-*post* 1626 (4/29)]

LAMONT, John, 1700-76. Kelton 1730 (2/414)

LAMONT, John, 1802-69. Aberfeldy 1838 (8/354), Hallin-in-Waternish 1845 (7/170, 8/684)

LAMONT, Murdoch, 1865-1927. Oa 1912 (4/79), St Mark's, Glasgow 1916 (3/450*, 8/303), Rothiemurchus 1925 (6/372, 8/621)

LAMONT, Robert. Kilmodan 1595 (8/318 - indexed 348)

LAMONT, Thomas, d.before 1643. Scoonie 1614-*post* 1624 (5/116)

LAMONT, Walter, d.before 1595. Kilmodan 1575 (8/318)

LAMONT, Walter. Scoonie - not settled 1627 (5/116) > Ireland

LANDAL, George, d.1685 aged c.38. Kemback 1674 (5/206), Scoonie 1680 (5/117), Cupar-Fife 1682 (5/143*)

LANDALE, David, 1831-1900. Auchtergaven 1856 (4/142, 8/346), Applegarth 1862 (2/200, 8/155)

LANDALE, Wellwood Maxwell, 1870-1936. Straiton 1899 (3/72, 8/225 - not 255), Penicuik 1928-35 (8/82 - William, 9/83)

LANDALLS, John. Baldernock - r. 1568-85 (3/327) [p. and v. 1568 (8/273)]

LANDELL, James, 1756-1827 (fell from horse). Northumberland 1787 (7/520) > Coldingham 1793 (2/38, 8/124) 'A cultured musician' and composer of psalm tunes

(LANDELLS) LANDETHS, Adam. Ochiltree - exh. 1571 (8/223)

LANDELLS, Adam, d.1838 aged 90. Northumberland 1776 (7/509) > Hutton 1789 (2/52, 8/127), Whitsome 1821 (2/64*)

(LANDELLS) LANDELS, Robert. Swinton - r. 1579-80 (2/59)

LANDELLS, Robert. Crawford 1588 (3/295) [v. 1588-9 (8/266)] Carmichael 1589 (3/287), Lesmahagow 1595-*post* 1599 (3/313)

(LANDES) LANDLESS, James. Loudoun - minister 1594 (3/119)

LANDES, Robert (of Robroyston), 1630-1707? Ireland 1677 (7/531) > Glasgow East Quarter until 1690 (3/452), Blantyre 1690-1702 (3/228*)

LANDRETH, Adam Thomson, 1855-1946. UPC Northumberland 1880-5 (7/519, 8/725) > CoS but did not hold a charge

LANDRETH, James ('HoneSt James), d.1756 aged 64. Simprin 1725 (2/62) Established one of the earliest Sunday Schools in Scotland

LANDRETH, James, 1850-1934. UPC 1876 > (CoS 1884) Logie-Pert 1884 (5/405, 8/503, 9/553)

LANDRETH, Peter Robert, 1867-1945. West Church, Perth 1895 (4/236, 8/369, 9/428 - not Russell)

LANDSBOROUGH, David, 1779-1854 (cholera). Stevenson 1811 (3/123) > FC 1843. An authority on seaweed - 'The Gilbert White of Scotland'

[LANG, Andrew, d.1571. Hoddam - p. 1571 (8/168)]
LANG, Andrew, 1863-1901. Ham and Paplay 1895 (7/219, 8/694)
LANG, Andrew Montgomerie, 1848-1909. Paisley High Kirk 1875 (3/173)
LANG, James, 1827-57. Whitekirk 1853 (1/424)
LANG, Gavin, primus, 1791-1869. Canada 1829 (7/615) > Glasford 1832 (3/255, 8/258)
LANG, Gavin, secundus, 1835-1919. Fyvie 1865 (6/258), Glasford 1870 (3/256) > Canada 1870 (7/639) > Second Charge Inverness 1882 (6/464*, 8/652)
LANG, Gilbert, 1725-91. Largs 1756 (2/215)
LANG, James, 1827-57. Whitekirk 1853 (1/424, 8/113)
LANG, James Paisley, b.1846. India 1875-8 (7/574, 7/698) > First Charge/ Rood Church East, Stirling 1878 (4/323, 8/393)
LANG, John Dunmore, 1799-1878. Australia 1823 (7/591) The first Australian Presbyterian minister. *DSCHT*
LANG, John Marshall, 1834-1909. East Parish Aberdeen 1856 (6/5), Fyvie 1868 (6/258), Glasgow Anderston 1868 (3/390), Morningside, Edinburgh 1868 (1/85), Barony, Glasgow 1873 (3/395, 8/289), Principal of Aberdeen Univ. 1900 (7/380*, 8/715). Moderator 1893 (7/446). *DSCHT* - politically and socially active. Father of the Archbishop of Canterbury
LANG, Marshall Buchanan, b.1868. Old Meldrum 1895 (6/174), St John's, Dundee 1909 (5/329*), Whittinghame 1918 (8/114 - not 111, 9/96) Moderator 1935 (8/720)
LANG, Walter. Corstorphine - r. 1568, 1569 (8/3)
LANG, William, 1752-1827. Arngask 1783 (5/57)
LANG, William, 1754-1819. Leadhills 1796 (3/312)
LANG see also LAING
LANGLANDS, Frederick David, 1880-1954. Aberlemno 1905 (5/278), Eastwood, Paisley 1909 (3/137*, 8/238), Galashiels 1925-50 (8/150, 9/213)
LANGLANDS, James or John. Wilton - r. 1574-85 [with p. and v. - depr. before 1590] (2/142, 8/142)
LANGLANDS, John, 1633-1707. Hawick 1667-89 (depr.) (2/113, 8/137) > non-juror > England. Bertie
LANGLANDS. John, d. before 1690. Wilton 1641-62 (2/142)
LANGLANDS, Robert, d.1696. Barony, Glasgow 1691 (3/393), Elgin 1696 (5/389*, 8/636)
LANGWILL, James, 1824-98. Legerwood 1853 (2/157), Currie 1859 (1/17*, 8/6)
LAPELTRIE, Emile. Canada 1841 (7/639)
LAPSIE, James, 1754-1824. Campsie 1783 (3/377, 8/286) 'Possessing great muscular strength, he feared no man ... tall in stature, with a face full of fire and a bush of hoary locks, he spoke ... with an ardour and enthusiasm which commanded attention'. 'An extremely unpleasant character'
LARGUE, George, c.1698-1771. Kinairney 1731 (6/110), Rathen 1741 (6/239*)
[LAUDER, Alexander, d.1571. High Church, Glasgow - p.1566 (8/304), 1567 [not 1657] (8/305)]
LAUDER, Alexander. Oldhamstocks - r. 1574 (1/412)
LAUDER, Alexander. Lauder - minister 1584-*post* 1613 (2/153) [Channelkirk v. 1586 (2/146)]
LAUDER, Alexander, 1668-1719. Mordington 1695 (2/57). *DSCHT*
LAUDER, Andrew, d.before 1669. Whithorn 1638 (2/379, 8/198)
LAUDER, David, d.1681 aged c.40. Aberdalgie 1668 (4/194), Inverkeithing 1676 (5/43*)
LAUDER, George, 1639-*post* 1689. Whitekirk 1674-89 (1/423) Bertie

LAUDER, James. Logiebride - exh. 1567, minister in 1593 (4/143) [p.1569 (8/346)]
LAUDER, James. St Andrews (Elgin) - minister 1586 (8/638)
LAUDER, James. Stenton 1594-7 (1/420, 8/113)
[LAUDER, James. Fetlar - minister 1595 (7/295)[v. 1593 (8/704)], Mid Yell - minister 1596 (7/302) [v. 1592 (8/705)]
LAUDER, James, alive 1655. Kilmuir-Wester 1595 (7/15) with Suddie 1597 (7/17), Ardersier 1597 (6/433), Avoch 1607-42 (7/1*, 8/655)
LAUDER, James, 1706-1802. Dun and Ecclesjohn 1753 (5/389) 'remarkable for smoking tobacco'
LAUDER, John, d.before 1627. Cockburnspath 1598-9 (8/105), Alcambus 1607 (1/406), Cockburnspath 1608 (1/403)
LAUDER, John, 1631-91. Dalziel 1659-62 1687 (3/248 x3), indulged 1670-84 (1/179*), West Calder 1689 (8/33)
LAUDER, John, d.1662 aged c.73. Tynninghame 1613 (1/425)
LAUDER, John, d.1729. Eccles 1691 (2/13)
LAUDER, Robert. North Berwick - r. 1569-71 (8/98)
LAUDER, Robert. Whitekirk 1636-73 (1/423, 8/113)
LAUDER, William, d.1572. Forgandenny - minister 1567 (4/209) with Forteviot 1569 (4/211) former priest.
LAUDER, William, d.c.1592. Fetlar 1563 (7/295, 8/704) with Unst 1567-74 (8/704) and Yell 1567; Yell 1575 (7/302) notary public
LAUDER, William, c.1614-before 1672. Avoch 1642-*post* 1665 (7/1)
LAUDER, William, 1762-1832. Cumberland 1788, 1809 (7/473 x2), Northumberland 1799 (7/510)
LAUDER, William, 1807-85. Glengarry 1840 (4/133) > FC 1843
LAUGHTON, James Brotherston, 1814-83. Australia 1849 (7/592)
LAUGHTON, William, 1812-97. St Thomas, Greenock 1839 (3/205) > FC 1843 and Moderator
LAURENCE, Andrew Taylor, 1883-1962. High Church, Kilmarnock 1911 (3/110), St Mary's, Edinburgh 1915-56 (8/22, 9/40, 10/24)
LAURIE, Alexander, 1802-74. Relief Church > (CoS) Australia 1842-8 (dep.) (7/592) > Govan Poorhouse chaplain 1849-74 (n/e)
LAURIE, Gilbert (of Crossrig), d.1727 aged c.75. Berwick-upon-Tweed 1686 (7/457) > Hutton 1693 (2/52)
LAURIE, Gordon Albyn Douglas, 1885-1918. Mid-Yell 1918 (7/304, 8/705 - George)
LAURIE, Henry, d.1808 aged 38. Lochmaben 1800 (2/215)
LAURIE, James, d.1695 aged 74. Stoneykirk 1648-62 (2/353), Balmaclellan - indulged (2/389), Stoneykirk 1689 (2/354)
LAURIE, James, d.1726. Dalrymple 1699 (3/33)
LAURIE, James, 1778-1843. Northumberland 1814 (7/460) > Gargunnock 1830 (4/309)
LAURIE, James, d.1783 aged c.79. Langton 1734 (2/22), Hawick 1757 (2/115*)
LAURIE, James. Cumberland 1784-1831 (7/475)
LAURIE, James, d.1788. Ballingry 1785 (5/59)
LAURIE, John. Monkland 1639 (ass.) (3/273), Hutton on Dryfe 1650 (2/206*)
LAURIE, John, d.1710 aged c.54. Ireland 1688 (7/531) > Penpont 1689 (2/323), Auchinleck 1692 (3/3*)
LAURIE, John, d.1723 aged 68. Wauchope 1691 (2/238), Eskdalemuir 1703 (2/232)
LAURIE, John, 1798-1882 see FOGO, John Laurie
LAURIE, Joseph, 1586-1640. Kirkintilloch 1613 (3/482), East Church Stirling 1620 (4/318), Longforgan 1630 (5/352), Second Charge Perth 1635 (4/233*)

LAURIE, Joseph, d.1870. India 1822-41 (7/575 - not 574) > Culross 1843-5 (5/20)
LAURIE, Richard. New Kilpatrick 1664-5 (3/356) > England 1665 (7/480)
LAURIE, Robert, c.1606-78. Second Charge Perth 1641 (4/233), Trinity College, Edinburgh 1644 (1/126), Tron, Edinburgh 1648 (1/135), St Giles, Edinburgh 1662 (1/59*), Bishop of Brechin - consecrated 1672-4 (5/375), Trinity College, Edinburgh 1674 (1/127) Known as 'The Nest Egg'
LAURIE, Robert. England 1807 (7/475), 1812-13 (7/511)
LAURIE, Thomas, 1630-74. Roberton 1654 (3/323, 8/272), Lesmahagow 1660-62 (3/314*)
LAURIE, Thomas, 1760-1843. Newburn 1793 (5/225)
LAURIE, Walter (of Redcastle), d.1742. Stranraer 1695 (2/356, 8/192)
LAURIE see also LAWRIE
LAW, Alexander. Kearn 1713-16 but continued 1718-21 (6/121, 8/556)
LAW, Andrew, d.1639. Stonehouse 1591 (3/80), Glasford 1593 (3/253), Neilston 1595 (3/157*)
LAW, George. Canada 1866 (7/639)
[LAW, Gilbert, *Sir*. Kilsyth - p. and v. 1568-72 (8/308)]
LAW, James, c.1561-1632. Kirkliston 1585 - where he was rebuked for playing football on the Lord's Day (1/212, 8/43), Bishop of Orkney 1605 (probably non-resident until his consecration in 1611) (7/353), Archbishop of Glasgow 1615 (7/322*). Moderator 1608 (7/440)
LAW, James. Stoneykirk - r. at Clayshant 1571 (2/353) 1574 (8/192)
LAW, James, d.1684. Carnwath 1663 (3/290)
LAW, James, 1796-1860. Mariners', Dundee 1840 (5/336) > FC 1843 > CoS 1844, then suspended and left 1844; Kirriemuir South 1845 (5/299), Inverbrothock [re-ordained?] 1846,55 (5/427*) 'originally a working man who set himself late in life to study for the ministry'
LAW, John (of Waterfoot). Neilston 1632-49 (depr. for inefficiency) (3/157, 8/242)
LAW, John, 1632-1712. Campsie 1656-62, 1678-81 (3/376 x2), St Giles, Edinburgh 1692 (1/66*). Moderator 1694 (7/441)
LAW, John, d.1675 aged c.36. Symington (Biggar) 1665 (1/260, 8/56)
LAW, John, d.1694. (ord. before 1689) Second Charge, Kirkcaldy 1691 (5/105), Creich 1693 (5/137*)
(LAW) LOW, John, d.1735. Newcastle 1706 (no reference but could be LOWES, *q.v.*?) > Mordington 1721 (2/58)
LAW, Mungo, *bapt.* 1640-71. West Church Perth 1665 (4/234)
LAW, Mungo, d.1660 aged c.54. Dysart Second Charge 1636 (5/89), Old Greyfriars, Edinburgh 1644 (1/45*, 8/10)
LAW, Nathaniel Anderson, 1852-88. Dowallie (Royal Bounty Miss.) 1875 (4/197), Eassie and Nevay 1877 (5/260*)
LAW, Robert (of Ballarnock), d.1687. New Kilpatrick 1652-62 (3/355), 1679 - indulged (3/356)
[LAW, Robert. Corstorphine 1689 (1/7 but 8/3 says delete this entry)]
LAW, Robert, d.1702 aged 71. Langholm 1657-62 (2/236), 1688 (2/237)
LAW, Robert, d.1727. Skirling 1690 (1/258), Shotts 1699 (3/277*)
LAW, Thomas, c.1605-57. Boharm 1634 (6/337), Second Charge Elgin 1645 (6/393*, 8/637)
LAW, Thomas, d.1649. Inchinnan 1626-48 (dep. 'for malignancy and other scandals') (3/144, 8/239)
LAW, William (of Newton), c.1655-97 (drowned crossing the Spey). Forres 1680-89 (depr.) (6/422) Bertie

LAW, William. Glenbuchat 1697 (6/127), Crimond 1701-9 (6/213*, 8/579) > non-juror. Slains - intruded 1714-16 (6/202), Ellon - intruded 1717-64 (8/579) Bertie - dates are expanded
LAW, William, 1797-1870. Portlethen - miss.1827, ord. 1840 (6/73)
LAW, William. Pollockshaws 1849-59 (3/184)
LAW, William Guthrie, 1867-1929. Guthrie 1907 (5/438, 8/511)
LAW see also LOW
LAWIS, Thomas. Innerleithen 1697 (8/59)
(LAWRENCE) LEVERANCE (or LIVERANCE), John, primus. Lanark 1567 - 'where he met with violent abuse and personal injury at the hands of those who adhered to the old faith' (3/306); Douglas - minister and p. 1567 (8/268), 1574 with Carmichael, Roberton and Wiston (3/300); Coulter - exh. 1563 (8/53), 1569 (1/245); Covington - 'old and infirm' 1605 (1/248) former Glasgow friar
[LAWRENCE, John. Sanquhar - p. and v. 1570-1 (2/324)]
(LAWRENCE) LEVERANCE, John. St Quivox - minister 1572 (8/224)
(LAWRENCE) LEVERANCE, John. Crawfordjohn 1599 with Douglas 1601 (3/297)
(LAWRENCE) LEVERANCE, John, secundus, d.1623. Carmichael - r. 1574 (3/287, 8/36), Lesmahagow First Charge 1585 (3/313), Roberton 1594 (3/323*)
LAWRENCE, Thomas. Closeburn 1694-1709 (dep. for adultery) (2/309)
LAWRENCE, William Fyfe, 1857-1919. Banchory-Devenick 1882 (6/46, 8/536)
LAWRIE, Archibald (of Hillhouse), 1768-1837. Loudoun 1793 (3/121, 8/234)
LAWRIE, George, d.1799 aged 77. Loudoun 1763 (3/121) Intimate with Burns and stopped him emigrating to the West Indies
LAWRIE, George James, 1796-1878. India 1823-38 (7/575 - LAURIE and not 574) > Monkton and Prestwick 1843 (3/57)
LAWRIE, James, d.1764. Kirkmichael 1711 (3/45, 8/219)
LAWRIE, James, d.1799 aged 47. Tinwald 1784 (2/298)
LAWRIE, John. Monkland 1639 - temporary? (3/273)
LAWRIE, John. Wanlockhead - preacher 1734 (8/186), 1750 (2/328)
LAWRIE, John, 1744-1817. Eskdalemuir 1785 (2/232), Ewes 1791 (2/235*)
LAWRIE, John, d.1762 aged 59. Teviothead 1733 (2/140), Middlebie 1744 (2/253*, 8/169)
LAWRIE, John, d.1908. Libberton 1857-82 (1/256, 8/55)
LAWRIE, Robert, d.1693 aged 27. Closeburn 1693 (2/309)
LAWRIE, Thomas, d.1741 aged c.62. Bathgate 1717 (1/193), Benvie 1731 (5/351*, 8/492)
LAWRIE, William, d.1640 aged c.62. Pettinain 1600 (3/318) [v. (8/272)]
LAWRIE, William James, 1863-1941. Stoneykirk 1895 (2/355, 8/192)
LAWRIE see also LAURIE
LAWSON, Alexander. Northmavine - r. 1577, 1578 (8/706)
LAWSON, Alexander, 1788-1875. Creich 1815 (5/137, 8/440)
LAWSON, Alexander, 1852-1921. Second Charge Elgin 1882 (6/395), Deer 1893-8 (6/218, 8/580), Prof. of English Literature, Univ. of St Andrews 1898
LAWSON, Archibald, 1719-96. Kirkmahoe 1750 (2/283, 8/176)
LAWSON, Gavin, b.1882. Drumchapel 1906 (3/357), Wigtown 1910-48 (2/384, 8/198, 9/166)
LAWSON, George. Coull - r. 1563 (8/546) 1567 (6/89)
LAWSON, George, 1859-1937. Forglen 1888 (6/253), Selkirk 1899-1930 (2/196, 8/154, 9/128)

LAWSON, James, 1538-84. Old Machar, Aberdeen 1569 (6/18), St Giles, Edinburgh 1572-84 as successor to Knox (1/51*, 8/10). Moderator 1580 (7/439). Founded Univ. of Edinburgh 1583 > England 1584. *DSCHT*
LAWSON, James. Kirkpatrick-Irongray 1668-9 (outed) (2/288) Bertie
(LAWSON) LOWSON, John, d.1693. Alyth 1686-9 (depr.)(5/250, 8/471) Bertie
LAWSON, John, d.1757 aged 78. Closeburn 1718 (2/310) 'A man of remarkable strength of character and devotion'
LAWSON, John, d.1836 aged 83. Northumberland 1782 (7/518) > Relief Church
LAWSON, Lewis (of Leuchold). Girthon 1664 (8/204)
LAWSON, Robert, *Sir*. Muckersie - minister 1564 (8/365)
LAWSON, Robert, d.1690 aged c.42. Symington 1676 (1/260), Libberton 1681-89 (outed) (1/254) Bertie
LAWSON, Robert, d.1712. Torthorwald 1696-1701 (2/300) > USA 1712 (7/664)
LAWSON, Robert, 1721-77. London 1752 (7/491)
LAWSON, Roderick, 1832-1907. Maybole West 1863-97 (3/54)
LAWSON, Roger, said to have hanged himself 1697 aged c.54. Ruthwell 1675-89 (outed) (2/255, 8/169) > England. Bertie
LAWSON, Thomas. Moonzie - minister 1563-4 (8/450)
LAWSON, William. Torry[burn] - r. 1574 (5/52)
LAWTIE, James, 1685-1751. Cullen 1717 (6/283, 8/598)
LAWTIE, James, d.1694. Chirnside 1669-89 (outed) (2/32) > non-juror. Bertie
LAWTIE, James, 1720-91. Fordyce 1747 (6/288)
LAWTIE. William, d.1589. Cullen 1563 (6/281) with Fordyce, Inverboyndie and Banff; Banff 1574 (6/275) with Boyndie 1567-89 (6/278), with Deskford 1563-8 (6/284), with Fordyce 1563-8 (6/287)
LAYAL, Alexander, 1741-96. Holland 1766 (7/544), 1770 (7/552*)
LAYOS see LYNE
LAYNG see LAING
LAZENBY, Ralph. Hexham 1710 (n/e), Durham 1730-6 (7/482)
LEA, William Scrivener, alive 1928. Jamaica 1894 (7/670) > Congregationalist
LEACH, William Turnbull, 1805-86. Canada 1832 (7/639) > CoE 1842
LEARMONT, William, 1742-1822. Glenluce 1778 (2/349)
LEARMONTH, Andrew, d.1662. Saline 1626 (5/49, 8/414 - n/i), Liberton, Edinburgh 1627-39(dep.) (1/171, 8/33 - n/i)
[LEARMONTH, James. Kilbride - rector 1564 (8/398)]
LEARMONTH, John. Moffat 1639-*post* 1647 (2/216, 8/159 - n/i)
LEARMONTH, John, 1642-1726. Mouswald 1674-89 (outed) (2/219) Bertie
(LEARMONTH) LERMONTH, Michael. Kilbride - r. 1567, exh. 1572 with Leny, Kilmadock, Callander (4/345), Kincardine-in-Menteith 1584 (4/348) The Russian poet Mikhail Lermontoff claims descent from him
(LEARMONTH) LERMONTH, Michael. Kilmadock 1620 (4/346)
LEARMONTH, Peter, 1801-58. Sandness and Stromness 1833 (7/253) > FC 1843
LEARMONTH, William, 1801-70. West Calder 1835 (1/180, 8/34 - n/i)
LEASK, Alexander (of that Ilk), d.1674. Maryculter 1640 (6/61)
LEASK, Alexander, 1676-1729. Clatt 1708-22 (dep. for drunkenness) (6/124)
LEASK, Alexander (of that Ilk), alive 1730. New Machar, Aberdeen 1665 (6/66), Cruden 1669 (6/187), Turriff 1678-90 (depr.) (6/272*) Bertie
LEASK, James. Cruden 1596 (6/187), Longley/St Fergus 1597 (6/240), Logie Mar and Colstone 1599 (6/103) with Craithie/Braemar 1607 (6/85), Cushnie 1608-*post* 1626 (6/137)

LEASK, James, 1848-1923. Lonmay, 1874(6/229), Rosemount, Aberdeen 1878 (6/25 - not 24), St Stephen's, Dundee 1881-1918 (5/313) 'A great Greek scholar'
LEASK, John, d.1697. Holland 1692 (7/548)
LEASK, William. Nigg 1586 (6/69), Dunnottar 1588 (5/459)
LEATHAM, William Harvey, 1875-1937. Renton 1903 (3/361), St Andrews Second Charge 1906 (5/241), Holburn, Aberdeen 1913 (6/10), West Parish Helensburgh 1919-26 (3/348) > Canada 1927 (7/639, 8/736 - n/i)
LEATHAM see also LETHAM
LE BRUN, John Joseph, d.1909. Mauritius 1877 (7/559)
LECK, Andrew, 1820-76. Martyrs, Glasgow 1853 (3/423), Kilmacolm 1858 (3/213*)
LECK, Joseph, d.1785 aged c.87. Yetholm 1731 (2/95)
LECKIE, John Macritchie, 1810-61. Shettleston 1844,47 (3/490)
LECKIE, Thomas, 1678-1723. Kilmaronock 1703 (3/351)
LECKIE, Thomas, 1812-56. Parton 1845 (2/421)
LEDINGHAM, James, 1825-95. Seafield 1854 (6/297), Boyndie 1863 (6/280, 8/596 - n/i)
LEDINGHAM, James Gardiner, 1866-1949. Boyndie 1896 (6/280, 9/618)
LEE, James Robert, 1885-1951. Glengarry 1914 (4/133), Cellardyke 1917 (5/191, 9/495)
LEE, John, *MD*, 1779-1859. London 1804 (7/497) > Peebles 1808 (1/288), Prof. of Church History, St Andrews 1812 (7/432), Canongate, Edinburgh 1823 (1/26), Lady Yester's, Edinburgh 1825 (1/83), Joint Depute Clerk of Assembly with Thomas McKnight 1826-8 (8/744), Principal Clerk of Assembly 1827-59 (8/743), Old Kirk, Edinburgh 1835 (1/73*, 8/12 - n/i), Principal of United College, St Andrews June/Nov.1837 (7/415), Principal of Edinburgh Univ. 1840 (7/382); Prof. of Divinity, Edinburgh 1843 (7/383). Moderator 1844 (7/444) *DSCHT* - left a library of 20,000 books
LEE, Robert, 1804-68. Inverbrothock 1833 (5/427), Campsie 1836 (3/377), Old Greyfrairs, Edinburgh 1843 (1/42*), first Prof. Biblical Criticism, Edinburgh Univ. 1847 (7/388 - not 387). Controversial liturgical innovator, including of organs, reading of set prayers, standing and kneeling, *DSCHT*
LEE, Robert Ewing, b.1883. Dun and Ecclesjohn 1910 (5/389) > India 1913 (7/575 - not 574, 8/732, 9/738), Nice - chaplain 1937-8. Divorced 1927
LEE, Walter Edward, 1865-1969. Greenlaw (Paisley) 1893,96 (3/171), St John's, Perth 1901(4/233*, 8/369 - n/i, 9/428, 10/253)
LEE, William. Durham 1761-71 (7/481)
LEE, William, 1817-86. Roxburgh 1843 (2/88), Prof. of Ecclesiastical History, Univ. of Glasgow 1875 (7/408*, 8/717 - n/i)
LEECHMAN see LEISHMAN
(LEES) LAYIS, Edward. Inveresk - r. 1570 (1/324)
LEES, (*Sir*) James Cameron, 1834-1913. Carnoch (Ross-shire) 1856 (7/29), Paisley Abbey Second Charge 1859 (3/170), First Charge 1865 (3/167), St Giles, Edinburgh 1877-1909 (1/62*) *DSCHT*
LEES, John, 1793-1846. Trumisgarry (miss.) 1819 (7/197), Stornoway 1844 (7/206*). 'A good man'
LEGATE, George William, 1850-83. Ireland > India 1878 (7/698)
LEGATE, William, d.c.1697. Ireland 1670 (7/531) > Paisley First Charge 1689 (3/165)
(LEGGAT) LIGGATT, Robert. St Nicholas, Prestwick - r. 1567 (3/58) former priest
LEGGATT, Harry, 1885-1946. Wormit 1917-23 (5/245, 8/470), Corgarff 1928- 30 (8/557), Drumoak East 1931-4 (9/575)

LEGGE, Alexander, 1842-1920. Congregational minister 1868 > (CoS 1878) St Andrews, Dundee 1878 (5/337), Kilconquhar 1886 (5/211)

LEIGH, Hugh, d.1714 aged c.68. Bressay 1670 (7/280) Suspended 1702 for beating his wife

LEIGHTON, Alexander, *MD*, 1568-1649. Holland 1629 only (7/554) > England where he was barbarously treated and tortured. *DSCHT* - A 'persecuted Presbyterian'

(LEIGHTON) LICHTON, James. Stracathro - r. 1561 (5/417) [Dunlappie - p.1561 (8/507- LYCHTOUN)] son of Lady Ullswater, whose murderers he pursued

(LEIGHTON) LICHTON, James, d.1666 aged c.79. Craig 1615 (5/385), Dun 1622 (5/388*, 8/500)

(LEIGHTON) LICHTON, Matthew, d.1634. Currie 1591-1631 (1/14) [v. 1593/4 (8/5)]

LEIGHTON, Robert, 1611-84. Newbattle 1641-52 (1/332), Principal of Edinburgh Univ. 1553-62 (7/381), consecrated Bishop of Dunblane 1661 (7/338), Archbishop of Glasgow 1671-4 (7/323*) A deeply spiritual man and a conciliator. *DSCHT*

(LEIGHTON) LICHTON, Thomas. Cockburnspath - r. 1571 (8/105)

(LEIGHTON) LYTHTON, Thomas. Whitsome 1573 (8/128)

(LEIGHTON) LICHTON, William, d.before 1703. Dun 1646 (5/388, 8/500)

LEIGHTON see also LICHTON and LETHAM

LEIPER, Andrew, 1824-1904. Greenhead, Glasgow 1855 (3/415), Gorbals, Glasgow 1862 (3/409)

LEIPER, James. Kirkowan 1667 (2/362), Roberton, Lanark 1682-90 (depr.) (3/324, 8/272) Bertie

LEISHMAN, James Fleming, 1861-1935. Army chaplain 1893 (7/451), Linton in Teviotdale 1895 (2/77, 8/131, 9/110)

(LEISHMAN) LEECHMAN, Laurence. Walston 1561 (1/262)?

LEISHMAN, Matthew (of Sunnyside), 1794-1874. Govan 1821 (3/413). Moderator 1858 (7/445). Head of the 'Middle Party' at the time of the Disruption. *DSCHT*

LEISHMAN, Robert, 1800-71. Clunie 1843 (4/153)

LEISHMAN, Thomas, 1825-1904. Collace 1852 (4/201, 8/361), Linton in Teviotdale 1855 (2/77, 8/131). Moderator 1898 (7/446) 'The ideal country parson, learned, devout, peace-loving, pretty close to the first meridian of clergyman and gentleman'. *DSCHT*

LEISHMAN, William, 1706-85. Beith 1736 (3/83), Prof. of Divinity, Glasgow Univ. 1744 (7/400), Principal 1761 (7/397*) Moderator 1757 (7/442). *DSCHT*

LEITCH, Alexander, 1803-68. Gartmore 1825 (4/345), Third Charge Stirling 1832 (4/330) > FC 1843

LEITCH, Andrew, d.1611. Fern - minister 1580 (5/396) with Dunlappie; Maryton 1585,89 (5/406) with Lunan (5/445 - LEITH)

LEITCH, David. Coupar-Angus 1622 (5/258)

LEITCH, David. Rerrick 1629-*post* 1649 (2/423)

LEITCH, Gilbert. Premnay - r. 1578-99 (6/180)

LEITCH, Henry, d.1613. Logie Murdoch - r. 1571-80 (8/449), Balmerino - r. 1573 (8/438 - LEITCHE), Crail 1586 (5/192), Auchtermuchty 1593 (5/126*)

LEITCH, John. Langton - r. 1574-80 (2/21)

LEITCH, Neil, 1887-1916 (killed in WW1). Glencoe 1914 (4/85)

LEITCH, Robert Mackay, d.1904. Glasgow Banton (not ord.) 1857 (3/371), Abernyte 1858-72 (5/309, 8/485) > CoE

LEITCH, William, 1814-64. Monimail 1843-61 (5/167) > Canada 1861 (7/639). Astronomer and naturalist

LEITH, David, c.1608-*post* 1653. Ellon 1638 (6/190), Kemnay 1650 (6/165, 8/568) > England. At Ellon he saw the sun shining brightly at midnight

LEITH, George. Culsalmond 1635 (6/154), Meldrum 1643-*post* 1660 (5/173*, 8/569)
LEITH, George, d.1670/1. Twynholm 1664 (2/428)
LEITH, Harry (of Blacairn), c.1796-1857. Canada 1822 (7/639) > Rothiemay 1827 (6/323)
LEITH, John Watson, 1822-95. Meldrum 1877 (6/174)
LEITH, Patrick, d.1777. Lumphanan 1683 to 1716 (depr.) (6/106, 8/552 - not 562) Bertie
LEITH, Robert, 1745-1818. Braemar 1782 (6/85), Towie 1795 (6/142)
LEITH, William. Dundurcas - r. 1565 (8/611) with Dipple (as KEITH)
LEITH (or LEITCH), William. Kinkell 1644 (8/567) 1647-9 (dep.) (6/164)
LEITH, William, 1802-32. South Parish Aberdeen 1829 (6/31) doctor
LENNIE, Duncan, 1814-58. West Indies 1837-44 (7/671), Northumberland 1844 (7/510)
LENNOX, Alexander, d.after 1671. Kirkwall 1659-61 (depr.) (7/222)
LENNOX, John. Dron - r. 1567-78 (4/203, 8/362)
LERMONTH see LEARMONTH
LESK, William. St Nicholas, Aberdeen - exh. 1585 (8/534)
[LESLIE, Alexander. Kincardine - v. 1566, p. 1573 (7/60, 8/666 - n/i)]
LESLIE, Alexander. St Andrews (Lhanbryd) - exh. 1567 (6/398) [v.1569 (8/638)]
[LESLIE, Alexander, d.before 1571. Oyne - p. before 1570 (8/570)]
LESLIE, Alexander, b.c.1576. Mortlach 1601-*post* 1616 (6/326, 8/609)
LESLIE, Alexander, d.1603. Botarie/Cairney 1567-85 (6/302, 8/604) with Elchies (6/340) [Botarie - v. 1576 (8/612)], and Glass 1574 (6/311), and Keith 1576-80 (6/319); Rothes 1585 (6/348)
LESLIE, Alexander, c.1637-1703. Anstruther Wester 1666 (5/183), Ceres 1667 (5/131), Crail 1684-9 (depr.) (5/193*) > non-juror. Bertie
LESLIE, Alexander, d.1684 aged c.43. Inverkip 1665 (3/210)
LESLIE, Alexander, 1733-1807. Durris 1759 (6/53), Fordoun 1771 (5/468)
LESLIE, Alexander, 1813-1901. Burghead 1846-66 (6/381)
LESLIE, Alexander, 1816-78. Ladyloan, Arbroath 1842 (5/428) > FC 1843
LESLIE, Alexander, c.1831-1906. Birsay 1856 (7/234), Kininmonth 1865 (6/225), Evie (7/217) and Rendall 1871-1902 (7/228)
[LESLIE, Andrew. Suddie - p. 1566 (7/17)]
[LESLIE, Andrew, d.1571. Fetterneir - p. 1569 (6/103, 8/564)]
(LESLIE) LESLY, Andrew, d.1643 aged c.38. Burntisland 1641 (5/81)
LESLIE, Cathcart, d.1856. Borthwick 1846 (1/304)
LESLIE, David Smith, 1870-1971. Hutton 1906-66 (2/53, 8/127, 9/102, 10/61)
LESLIE, Francis, 1750-99. Tullynessle 1775 (6/144), Botriphnie 1787 (6/332), Boharm 1789 (6/337*)
LESLIE, George. Strathmiglo - minister 1562 (5/173, 8/452) with Auchtermuchty 1568 (5/126); Kilconquhar 1567 (5/208) [v. 1568 (8/459)]; Mortlach 1573 [v. 1573 (8/609)] (6/325*) with Botriphnie 1574 (6/301) and Dalmeath 1574 (6/313) and Aberlour 1574-6 (6/334); Auchtermuchty - r. 1575 (7/438) 1576-8 (5/126) [v. 1575 (8/438)]
LESLIE, George, 1599-1647. Cullen 1642 (6/282)
LESLIE, George, d.1656 aged c.57. Canongate, Edinburgh Second Charge 1639 (1/28), First Charge 1646 (1/24*, 8/7)
(LESLIE) LESLY, George, d.before 1664. Bower 1637 (7/114)
LESLIE, George. Blantyre 1678-89 (depr.)(3/228) Bertie
LESLIE, George, d.1718. Navar 1714 (5/401), Edzell 1717 (5/391*)
LESLIE, George Lindsay, 1871-1949. Eddleston 1898 (1/273, 9/71)

LESLIE, George Neave, 1887-1937. India 1914-16 (7/698) > Kincardine-in-Menteith 1919-28 (4/350*, 8/399) > British Guiana 1928-36 (8/737, 9/758)
(LESLIE) LESLY, Gilbert. St Nicholas, Aberdeen - r. 1650 (8/534)
LESLIE, James. Kinairney - r. 1563 (8/552)
LESLIE, James. Gartly - r. 1574 (6/309)
LESLIE, James, d.1576. Rothes - exh. and p. 1567 (6/248)
LESLIE, James. Auchtermuchty - r. 1579-91 (5/126) [v. (8/438 - n/i)]
LESLIE, James, d.1641 aged 43. Newburgh 1622 (5/171)
LESLIE, James, *MD*, d.1678. Principal of Marischal College, Aberdeen 1661 (7/358) layman and physician
LESLIE, James, 1681-1745. Crimond 1709 (6/213), St Fergus 1729 (6/241*)
LESLIE, James. Birsay - deacon 1684 (n/e), Shetland - charge unknown 1685 (7/320), Evie and Rendall 1688-98 (dep. 1706) (7/215) > non-juror. Bertie
LESLIE, James, 1723-64. Kilmarnock 1751 (3/106)
LESLIE, James, d.1731 aged c.64. Ecclesgreig 1696 (5/482)
LESLIE, James, 1734-97. Rousay and Egilsay 1762 (7/268)
LESLIE, James, 1764-1858. Fordoun 1788 (5/468)
LESLIE, James, d.1766. Moy and Dalarossie 1716 (6/476). He 'put the stone' further than any of his parishioners and thus got them into church
LESLIE, James, 1770-1844. Enzie (miss.) 1824, minister 1836 (6/286)
LESLIE, James, 1808-59. Coull 1850 (6/91) ornithologist
LESLIE, James. North Yell 1848 (7/304)?
LESLIE, John, 1526/7-96. [Oyne - priest (6/178) p. and v. 1559-65 (8/570*); Mortlach - p. 1559, 1579 (8/609 - not 605)] and Bishop of Ross 1565 (8/710)
LESLIE, John. Our Lady of the Snow, Aberdeen - r. 1563 (8/531), Nigg - r. 1567 (6/69) and St Nicholas, Aberdeen 1567 (8/534)
LESLIE, John, aged 47 in 1563. Carriden - exh. 1563 (1/198), 1569, minister 1571, exh. 1572 (8/39)
LESLIE, John. Daviot - r. 1563 (8/565) 1567 (6/156) with Rayne; Kintore - r. 1574-91 (6/168)
LESLIE, John. Chapel-of-Garioch - r. 1563 (8/563) 1567 (6/151)
LESLIE, John (of Glaslough, Co. Monaghan), 1571-1671. CoE > Bishop of the Isles 1628 (7/349), Bishop of Raphoe, Ireland 1633, Bishop of Clogher 1661. Known as 'The Fighting Bishop', he married an 18-year old girl when aged 69, and had 10 children by her
LESLIE, John, *Sir*. Botarie/Cairney [v. 1574 (8/605)] - r. 1574-6 (6/303), Elchies - r. 1574 (8/612)
LESLIE, John. Kilmonivaig - r. 1574 (4/146)
LESLIE, John. Slains - minister 1595 (6/201), Tullich 1599-1623 (6/98) with Glenmuick and Abergardin, with Birse 1611 (6/82)
LESLIE, John. Fetterneir - r. 1607 (6/154)
LESLIE, John (of Middleton), c.1632-97. Rothes 1663-94 (depr.)(6/348, 8/614) Bertie
LESLIE, John, d.c.1671. Cushnie 1667 (6/137)
LESLIE, John. 1763-1850. Fintray 1796 (6/58)
LESLIE, John, primus, 1776-1849. Udny 1813 (6/207)
LESLIE, John, secundus, 1817-75. Udny 1850 (6/207, 8/577)
[LESLIE, Leonard. Aberlour - p. 1566, 1568 (8/611 - n/i)]
LESLIE, Leonard. Rothes 1604-*post* 1620 (6/348)
[LESLIE, Norman. Strowan - p. 1586-90 (8/384)]
LESLIE, Norman, d.1657 aged c.46. Gordon 1647 (2/151)
LESLIE, Patrick. Skene 1630 (6/74), Fetteresso 1640 (5/464)

(LESLIE) LETHE, Robert, d.c.1570. Lesmahagow First Charge 1566 (3/313)
LESLIE, Robert. Mortlach - r. 1574 (6/326)
LESLIE, Robert. Elgin - r. 1591 (8/635)
LESLIE, Robert. Dunduracas 1595 (6/339), Birnie 1601-*post* 1616 (6/378)
LESLIE, Robert. Alvie - minister 1595-*post* 1597 (6/355)
LESLIE, Robert. Dallas - minister 1602 (6/414)
LESLIE, Thomas, d.1835. Ireland 1830-5 (7/531) > Jamaica 1835 (7/670)
LESLIE, Walter. Chapel-of-Garioch - r. 1574-6 (6/151)
LESLIE, Walter. Essie - r. 1576 (6/331)
LESLIE, Walter. Kennethmont - r. 1576-91 (6/130)
[LESLIE, Walter. Insch - v. 1568 (8/565 - not 568)]
LESLIE, Walter/William. Aberdeen East - minister 1588, 1589 (8/526)
LESLIE, Walter. Leslie - r. 1588-91 (6/171)
LESLIE, Walter. Rathmureal - r. 1594 (6/132)
[LESLIE, William. Dalmeath - p. 1586-90 (8/606)]
LESLIE, William, d.c.1654. Principal of King's College, Aberdeen 1632-40 (7/365, 8/711) layman
LESLIE, William, 1671-1729. Kemnay 1699 (6/166), Chapel-of-Garioch 1707 - where he was 'barbarously treated' (6/151), St Fergus 1718 (6/240*)
LESLIE, William. Tough 1693-1704 (6/140)
LESLIE, William (of Balnageith), 1747-1839. Auchindoir 1775 (6/120), St Andrews (Elgin) 1779 (6/400), St Andrews (Lhanbryd) 1783 (6/397*) had 19 children, his wife dying aged 36
LESLIE, William, 1809-50. Fintray 1838 (6/58), Turriff 1844 (6/272*, 8/595)
LESLIE, William Summers, 1893-1970. Macduff 1920 (6/267, 8/593), Whiteinch 1928 (8/308, 9/275 - says Jordanvale), Falkirk Old 1940-65 (9/63 - Wilson, 10/38)
LESSEL, Robert, 1758-1853. Inverurie 1800 (6/161)
(LETHAM) LICHTON (or LEIGHTON), Adam, d. 1588 'in his old age'. Currie 1563 (1/14), Hailes/Colinton 1574 (1/2) with Currie.
(LETHAM) LICHMAN, John. Orkney before 1623, Arngask 1625-*post* 1628 (5/56)
(LETHAM) LICHTON, Matthew, d.1634 aged c.66. Currie 1591-1631 (1/14)
LEVACK, John Grant, 1830-1910. Tarbert 1862 (4/20), Saddell 1864-1906 (4/65*, 8/326)
LEVACK, William Larnach Tennyson, 1874-1935. Inverallan (Grantown) 1902 (6/364), Leuchars 1907 (5/223*, 8/462), Belmont, Glasgow 1923 (8/290, 9/258)
LEVERANCE see LAWRENCE
LEVIE, William, 1832-1901. Sandwick 1857 (7/289), Nesting 1858 (7/310*)
LEWIS, Alexander, 1790-1878. Canada 1816 (CoS 1840) (7/639)
LEWIS, George, 1803-79. Middle Parish Perth 1837 (4/238), St David's, Dundee 1839 (5/326*, 8/487) > FC 1843 [see EPL photo]
LEWIS, James, 1805-72. St John's, Leith 1832 (1/158) > FC 1843
LEWIS, R. L., d.1880. British Guiana 1880 (7/675)
LEWIS, Wilfrid James, 1874-1929. Ireland 1904 > London > Glenisla 1913-26 (5/263, 8/475 - Joseph) > Canada 1927 (6/639)
LEYS, Charles, 1870-1943. Whiteness 1926-35 (7/294, 8/703, 9/717), Rothes High 1936-8 (9/647)
LICHTON see LEIGHTON
LIDDELL, Andrew. Tingwall 1689 (7/291)
LIDDELL, David, 1621-82. Channelkirk 1650 (2/146), Barony, Glasgow 1662 (3/393), Prof. of Divinity, Glasgow Univ. 1674 (7/399*, 8/717)
LIDDELL, Francis, c.1600-35. Harray and Birsay 1627 (7/239)

LIDDELL, Francis, 1750-1834. Orphir 1776-1807 (suspended for an irregular marriage 1807) (7/247) Was contumacious, drunken, &c.
(LIDDELL) LIDDEL, John. Hobkirk 1683-9 (depr.)(2/119) > non-juror. Bertie
LIDDELL, John, d.1686 aged c.48. Forgandenny 1663 (4/210), Scone 1667 (4/251*) 'A despiteful person' Rev. George Lewis (1803-79)
LIDDELL, John, 1857-1939. Advie 1888-1927 (6/354, 8/615)
LIDDELL, Matthew. Tynninghame - r. 1569 (8/114) 1570 (1/424), minister 1572, 1573 with Whittinghame (1/426); Cranshaws 1572-90 (2/6, 8/116), Ellem[ford] 1574-85 (8/121) 1585 (2/26), Abbey St Bathans 1591 (2/1*, 8/115 - from 1570?)
LIDDELL, Patrick. [Moy - p. 1566 (8/643)], Croy - minister 1578 (8/648)
[LIDDELL, Patrick, d.before 1588. Kinnell - p. and v. 1563 (8/512)]
LIDDELL, Robert Herbert Ramsay, b.1898. St Madows 1923 (8/372, 9/431 - not 436) > Burma 1929, Calcutta 1944, South Africa 1946 (9/738)
LIDDELL, Thomas, 1800-80. St John's Chapel, Montrose 1829 (5/416), Lady Glenorchy's, Edinburgh 1831-41 (1/80) > Canada 1841 (7/639) > Lochmaben 1850 (2/215*, 8/158)
LIDDERDALE, John. Tynron 1644-62 (2/327)
LIDDLE, David Fraser, 1873-1936. Tannadice 1902 (5/306), St Margaret's, Arbroath 1907 (5/429), Blackfriars, Glasgow 1916 (3/401, 8/291 - Francis, 9/258)
LIDDLE, James, d.1806. Northumberland 1764 (7/511)
LIDDLE, John Robertson, 1836-79. Kirkliston 1865 (1/213)
LIDDLE, William, 1864-1948. South Africa 1896-1900 (7/562) > St Margaret's, Glasgow 1901 (3/491, 9/40), St Leonard's, Edinburgh 1913 (1/110*, 8/21) United Charge 1932 (9/29)
(LIGHTBODY) LICHTBODIE, John. Coldstream - r. 1574 (2/40), Hilton - r. 1576-85 (2/66)
LIKLY, Henry, 1665?-1760. Meldrum 1706 (6/173)
LIKLY, James, 1760-1816. (ord. 1789) Holland 1790-9 (7/542) > Meldrum 1801 (6/174)
LIKLY, John, 1717-83. Meldrum 1741 (6/173)
LILLEY, David, 1854-1940. Ruthrieston - assistant 1884 (6/26), Eday 1889 (7/261), Watten 1892 (7/140*, 8/679 - both as LILLIE, 9/683)
LILLIE, Gordon, d.1874. British Guiana 1861 (7/679)
LILLIE, James, 1842-1891. Castle Douglas 1866-72 (2/413) > India 1872 (7/575*- not 574)
LILLIE, John, 1806-66. Australia 1837 (7/601)
LILLIE, William, 1801-75. Wick 1844 (7/143)
LILLIE, William, 1899-1982. India 1922 (7/698) (ord. 1931) (8/740, 9/738) > Dulnain Bridge 1948 (9/634), Aberdeen Univ. 1953-69 (9/779*, 10/436, 11/427)
LIMOND, William Gilbert, 1889-1971. Westruther 1926 (8/147), St Leonard's, Lanark 1928-66 (8/270*, 9/351, 10/211)
LINDSAY, Alexander, d.1563. Torrens - exh. 1567 (3/267) with East Kilbride - r. 1568 (3/265, 8/261 - n/i)
[LINDSAY, Alexander. Kinnettles - p. 1587 (8/482)]
LINDSAY, Alexander (of Evelick), d.1639 aged c.78. St Madoes 1591 (4/245, 8/372) with Bishop of Dunkeld 1607-38 (depr.) (7/339)
LINDSAY, Alexander, 1648-76. Essil 1670 (6/405), Urquhart 1676 (6/409*)
LINDSAY, Alexander. Dunlop 1685-*post* 1687 (3/91)
LINDSAY, Alexander, d.1729. Cortachy 1687-9 (depr.) (5/280, 8/480) intruded in various places - Careston 1710 (5/383) 1715, 1716 (depr.) (8/499) Bertie
[LINDSAY, Andrew, *Sir*. Newtyle - v. 1566 (5/271) 1562, 1581 (8/477 - as Alexander)]

[LINDSAY, Archibald, d.1581. Kingussie - p. 1566, 1571-2 (8/619), 1581 (6/364)]
LINDSAY, Charles. Covington 1662-89 (1/248) nearly buried his kinsman alive
LINDSAY, Colin, c.1673-1705. Kilbrandon 1698 (4/89)
LINDSAY, David (of Pittormie), primus, c.1531-1613. South Leith 1560 (1/160) with Bishop of Ross 1600, consecrated 1611 (7/355*). Moderator Feb. 1569 (7/438), Oct.1577, Oct.1582, May 1586, April 1593, March 1597 - intruded (7/439 x5); one of the 12 original ministers of July 1560; important religious and political figure; former priest *DSCHT*
LINDSAY, David, secundus, c.1566-1627. Forfar 1590 (5/285), St Andrews Second Charge 1597 (5/238) [Arbirlot - v. 1603 (8/508)] Forgan 1606 (5/203), South Leith Second Charge 1609 (1/165, 8/30), First Charge 1613 (1/161*)
LINDSAY, David, c.1575-1641. Guthrie 1598 (5/436), St Mary's First Charge, Dundee 1606 (5/315), Bishop of Brechin - consecrated 1619 (7/334), Bishop of Edinburgh 1634-8 (7/341*, 8/709) 'considerably maltreated' in the Jenny Geddes incident in St Giles 1637
LINDSAY, David (of Pitairlie), d.1580. Oathlaw - minister 1560 (5/300) with Inverarity 1560-76 (5/292), Forfar - minister 1563 (8/480) 1566 (5/285), Aberlemno 1574 (5/276) and Restennet 1563 (8/481) former priest
LINDSAY, David, 1615-77. Rescobie 1649 (5/302)
LINDSAY, David, primus, 1626-1702. Drumoak 1654-81 (6/50), 1691 (6/51)
LINDSAY, David, 1645-1706. Maryton 1673 (5/406) Bertie
LINDSAY, David, d.1667 aged c.84. Carmylie 1609 (5/432), Kinnettles 1610 (5/294), Belhelvie 1617 (6/47*)
LINDSAY, David, 1672-1745. Cockpen 1595 (1/307, 8/68)
LINDSAY, David, secundus, d.1691. Drumoak 1682 (6/50)
LINDSAY, David, 1807-77. Eassie 1844 (5/260, 8/474)
LINDSAY, Dugald, 1656-1728. Glenorchy 1689 - an Episcopalian holding his charge until death (4/86) 'A Presbyterian preacher was met by 12 men with drawn swords and 2 pipers playing *The March of Death*. Bertie
LINDSAY, Francis. Johnstone 1710-*post* 1733 (2/208)
LINDSAY, George (of Blackscolme), d.1644 aged c.69. Bonhill 1599 (3/331), Luss? 1606 (n/e), Rosneath 1614 (3/362 - LINDSAYE, 8/282)
LINDSAY, George, d.1715. Rothes 1710 (6/349), Arberlour (Moray) 1714 - rabbled by non-jurants (6/335*)
LINDSAY, George, d.1764. North Leith 1725 (1/156, 8/29)
LINDSAY, Henry. Brechin - chaplain to bishop 1676 (5/375), Farnell 1682 (5/393), Dunnichen 1682 (5/282, 8/480) Bertie
LINDSAY, Henry, d.1745. Bothkennar 1722 (4/300), Holland - set aside 1736 (7/552), Perth East Church 1741 (4/231, 8/369)
LINDSAY, Hercules, d.1710 aged c.67. Barr 1665-89 (outed) (3/17), Monkton - preacher 1678 (8/214) Bertie
[LINDSAY, Hew, *Sir*. Inverarity - v. 1561-6 (8/482)]
LINDSAY, Hew. Covington 1608 (1/248, 8/54)
LINDSAY, James. North Knapdale 1560 (4/15) former priest
LINDSAY, James. Kinairney - r. 1567 (6/110)
LINDSAY, James. Durrisdeer - r. 1575 (2/312) [p.1575 (8/182)]
[LINDSAY, James. Belhelvie - p. and v. 1576 (8/536)]
LINDSAY, James. Covington - r. 1576 (1/248)
LINDSAY, James, d.1580. Fettercairn 1576 (5/461, 8/520)

LINDSAY, James, *in office* 1581-2. Cambuslang - minister 1563 (8/254) exh. 1567, r. 1574 (3/234)
LINDSAY, James (of Padcrook and Kirkbank), 1582-1621. Dunsyre 1607 (1/352), Carstairs 1616 (3/292*)
LINDSAY, James, d.1674 aged c.49. Lundeiff 1652 (4/167), Saline 1664 (5/50, 8/414 - not 419)
LINDSAY, James, 1724-78. Strachur 1752 (4/45)
LINDSAY, James, d.1796 aged 85. Lauder 1736 (2/154), Dunbarney 1746 (4/205), Lochmaben 1750 (2/214), Kirkliston 1765 (1/213*) 'he was a hussar in raillery, whose object was to display himself, and humble the man he played on'
LINDSAY, James, 1846-1938. Balfron 1871-1908 (Lamb 268, 8/273, 8/748)
LINDSAY, James, d.1923. St Andrew's, Kilmarnock 1885-1908 (3/111, 8/233)
LINDSAY, John. Symington (Biggar) - exh. and r. 1563-8 (8/225) r. 1567-73 (1/259) [v. 1592-3 (8/225)]
LINDSAY, John. Lamington and Hartside - r., then minister 1567 (1/265)
LINDSAY, John. Lesmahagow First Charge 1580 (3/313), Carstairs - minister 1581-*post* 1608 (3/292) [p.1581 (8/266)] [Symington - v. 1601-7 (1/260)].
LINDSAY, John. Lethnot 1591-*post* 1595 (5/398, 8/502 not 518), Guthrie - minister 1593 (5/436), 'sometime of Lochlee' in 1607 (8/502). Connected with the slaughter of Lord Spynie in 1607 and put to the horn
[LINDSAY, John. Kirkden - v. 1594 (8/513 - not 518)]
LINDSAY, John (of Padcrook), 1596-1672. Carstairs 1621-39 (dep. but reordained 'as if he had not been a minister before' 1640) (3/292)
[LINDSAY, John, d.1598. Menmuir - p.1584 (5/407, 8/504)] lay judge and politician
[LINDSAY, John. Monkton - p. and v. 1600 (8/222)]
LINDSAY, John (of Dowhill and Kinloch), d.1629. Muckersie - minister 1585, 1591, *post* 1592 and *before* 1599 (4/213, 8/365)
LINDSAY, John, primus, d.1632. Carluke 1607 (3/284)
LINDSAY, John, 1632-99 (while serving Communion). Kilchrenan 1656 (4/91*), Glenorchy 1666 (4/86), Lochgoilhead 1677-81 (depr?), Glenaray 1685 (4/9), Kilchrenan 1692 (4/92)
LINDSAY, John, secundus, alive 1645. Carluke 1633-8 (dep.) (2/284) > Ireland 'being overshott in debt'
LINDSAY, John, d.1655. Aberlemno 1604-49 (dep. for immorality) (5/277)
LINDSAY, John, 1821-95. Helensburgh 1848,62 (3/347)
LINDSAY, John, d.1832. Auchinleck 1793 (3/4), Ochiltree 1818 (3/62*)
LINDSAY, John, d.1857. Canada 1854 (7/639)
LINDSAY, Mungo, 1666-1738. Sorn 1692 (3/68)
LINDSAY, Patrick (of Kirkton), 1566-1644. Guthrie - minister 1588 (5/436), St Vigeans 1591/3 (5/449) [v. 1591 (8/508)], Bishop of Ross - consecrated 1613 (7/355), Archbishop of Glasgow 1633-8 (7/322*, 8/708) died destitute in York
LINDSAY, Patrick, 1606-k.1648. Kennethmont 1634 (6/130)
LINDSAY, Patrick. Maxton 1634-9 (dep.) (2/184)
LINDSAY, Peter. Canada 1853 (7/639)
LINDSAY, Robert. Cushnie 1579 (6/136), Coull 1585-*post* 1608 (6/89) [v. 1591 (8/546)]
LINDSAY, Robert. Birse - minister 1586 (6/82)
LINDSAY, Robert. Symington 1607 (8/56) [and v. 1607 (1/209)]
LINDSAY, Robert, d.1624 aged c.34. Corstorphine 1617 (1/6, 8/3)
LINDSAY, Robert, k.1645 aged c.54 when the town was burned by the Highlanders. Coupar-Angus 1625 (5/258)

LINDSAY, Robert, d.1647. Rosneath 1639 (3/362), Luss - preacher and catechiser 1644 (3/365)
LINDSAY, Robert, d.1651 aged c.70. Crawfordjohn 1603 (3/297)
LINDSAY, Robert, d.before 1697. Lesmahagow First Charge 1574 (3/313), Lanark 1576 (3/306*) [v. 1587-8 (8/270)]
LINDSAY, Robert, d.before 1720. Edzell 1701-16 (dep.) (5/390) Bertie
LINDSAY, Robert, 1799-1851. Towie 1840 (6/143)
LINDSAY, Robert. Canada before 1844 (7/639) > FC
LINDSAY, Robert Robertson, 1881-1941. Bluevale, Glasgow 1910 (3/401), Lesmaghow Second Charge 1913 (3/318*, 8/271, 9/352 x2)
LINDSAY, Samuel. South Africa 1877-99 (7/567)
LINDSAY, Thomas. Arbroath - r. and exh. 1563 (8/508) r. 1567 (5/423) former monk of Arbroath Abbey.
LINDSAY, Thomas. Marykirk - r. 1574 (8/524)
LINDSAY, Thomas. Wiston - r. 1579-86/88 (3/321) [v. 1579, p.1580-1 (8/272)]
LINDSAY, Thomas, primus, d.1609. Skirling with Walston (1/262), Dolphinton and Dunsyre - exh. 1567 (1/257), Walston - minister 1580 (1/262, 8/56)
LINDSAY, Thomas, secundus, d.1654. Walston 1621 (1/262, 8/56)
LINDSAY, Thomas, d.1673 aged c.54. Dunblane 1653 (4/343)
LINDSAY, Walter. Arbirlot - r. 1563 (8/508), Ruthven - r. before 1574 (5/274) [v. 1569 (8/478)], Oathlaw/Finavon - r. 1576-8 (5/300)
LINDSAY, William. Dreghorn 1621-50 (dep.) (3/87, 8/230)
LINDSAY, William, 1638-79. CoE 1660 (7/348*) > Auchterderran 1663 (5/76), Perth East Church 1668-78 (4/230), Bishop of Dunkeld - consecrated 1677 (7/340*) with Meigle 1677-9 (5/270)
LINDSAY, William. Alva 1681-90 (depr.) (4/296) but intruded 1691-6. Bertie
LINDSAY, William, d.1715. Dundonald 1698 (3/36)
LINDSAY, William, d.1774. Cumbrae 1760 (3/191), Kilmarnock Second Charge 1764 (3/108*)
LINDSAY, William, 1876-1942. St John's, Hawick 1906 (2/117), Newbattle 1913 (1/335, 8/79), Langholm 1922 (8/163*, 9/118)
LINDSAY, William Young, 1862-1913. Dreghorn 1889 (3/90)
LINN, Patrick, d.1731 aged 44. St Michael's, Dumfries Second Charge 1715 (2/268, 8/172)
LINNING, Thomas, 1693-1765. Lesmahagow Second Charge 1740 (3/317, 8/271)
LINNING, Thomas, 1726-91. Shettleston - not ord.1759 (3/490), Lesmahagow First Charge 1761 (3/315*)
LINNING, Thomas, d.1731. Walston 1705 (1/263, 8/56)
(LINNING) LINEN, Thomas, d.1733. Holland 1688 > Lesmahagow First Charge 1691 (3/314)
LIPPE, Robert, 1833-1913. Chaplain, Royal Infirmary and Lunatic Asylum, Aberdeen 1879 (7/454, 8/722) Noted mountaineer and liturgiologist
LISTER, James, 1750-1832. Auchtermuchty 1772 (5/127)
(LISTER) LITSTAT, Matthew. Delting - r. 1567 (7/306) probably same as below.
(LISTER) LITSTER, Matthew. [Fetlar - v. 1574 (8/704)], Middle-Yell and Fetlar - r. 1574-9 (8/705) probably same as above
(LISTER) LITSTER, Thomas, d.1689 aged c.55. Auchtertool 1665 (5/78), Aberdour 1668 (5/2)
LISTON, David, 1799-1881. Prof. of Hebrew, Edinburgh Univ. 1848-80 (7/387) layman; former astronomer to the King of Oude

LISTON, Henry, 1771-1836. Ecclesmachen 1793 (1/204). Musician and inventor of the 'Eucharmonic Organ'; 'a man of genius'
LISTON, John, 1687-1764. Kirkmahoe - not settled 1720 (n/e), Aberdour 1723 (5/3) left a diary
LISTON, Patrick, d.1700 aged c.32. Ayr 1694 (3/9)
LISTON, Robert, 1730-96. Aberdour 1754 (5/3 - n/i) Moderator 1787 (7/443)
LISTON, William, 1781-1864. Redgorton 1812 (4/242) 'a learned botanist'
LISTON, William Alexander, 1840-1915. India 1866-86 (7/575 - not 574) > Cardonald 1889,90 (3/132. 8/237)
LITHGOW, Charles. Swinton - not proceeded with as he had forged testimonials of license 1695 (2/60)
(LITHGOW) [LYTHGOW, John, *Sir*. Abercorn - v. 1572 (8/36)]
(LITHGOW) LINLITHGOW, John, c.1620-c.1690. Ireland > Ewes 1646-64 (2/233*) 1689 (2/234)
LITHGOW, John, 1677-1746. Northumberland 1730-40 (7/508)
LITHGOW, John, d.1711. London > Swinton 1696 (2/60)
LITHGOW, Robert, 1680-1729. Ashkirk 1711 (2/169, 8/148)
LITSTER see LISTER
LITTLE, Archibald, d.1774. Morton 1734 (2/321), Kirkpatrick-Irongray 1759 (2/289*)
LITTLE, Bryce, d.1820 aged 77. Wanlockhead 1777 (2/326), Covington 1778 (1/249)
LITTLE, George, 1802-71. Kirkintilloch 1844 (3/484)
LITTLE, James. Tinwald 1681-9 (outed by women 'who tore off his breeches') (2/298) Bertie
LITTLE, James, 1747-1811. Colvend 1775 (2/261)
LITTLE, James, 1868-1946. Ireland 1900 > (CoS 1910) Knoxland 1910-15 (3/358, 8/280) > Ireland 1915
LITTLE, James Alfred Stokes, 1865-1914. Dennistoun (miss.) 1902 (3/470), West Parish, Fraserburgh 1902 (6/224*)
LITTLE, John. Lochrutton - exh. 1567, 1572 (8/177) r. 1574-80, 89 (2/290 x2), Kirkgunzeon 1586, 93 (2/279) with Urr and Kirkpatrick-Durham.
LITTLE, John, d.1861. Manor 1834 (1/283)
LITTLE, Robert, d.1803 aged 58. Applegarth 1777 (2/200)
LITTLE, Simon/Simeon, 1842-74. Ballantrae 1870 (2/332)
LITTLE, Thomas, 1837-98. Stranraer 1867 (2/357, 8/192), Lanark 1872 (3/309*, 8/270)
LITTLE, Thomas, d.1854. Tundergarth 1822 (2/223)
LITTLE, Walter, 1808-90. Orwell 1844 (5/72)
LITTLE, William, c.1797-1867. Kirkpatrick-Juxta 1841 (2/212) important entomologist
LITTLE, William, d.1820 aged 74. Westerkirk 1779 (2/240, 8/164)
(LITTLE) LYTTEIL, William, 1832-1918. Howwood (not ord.) 1862 (3/143) > Cumberland 1880-7 (7/476) > USA
LITTLEJOHN, Charles, d.1732 aged 82. Largs 1680-90 (depr.) (3/215) Bertie
LITTLEJOHN, David, d.1683 aged c.53. Blackford 1660 (4/261)
LITTLEJOHN, John, c.1604-80. Collessie 1641 (5/134)
LITTLEJOHN, Lewis (or Ludovic), d.1830. Oathlaw 1803 (5/301)
LIVER, Robert. Hownam 1695 (2/123), Mertoun 1697-1717 (2/159, 8/145)
LIVERANCE see LAWRENCE
LIVINGSTON, Alexander, d.after 1597. Kilsyth 1560-97 (dep.) (3/478, 8/308 - n/i)
LIVINGSTON, Alexander, d.1660. Colinton 1650 (1/3)

LIVINGSTON, Alexander, d.1678? Carmichael 1640 (3/287), Biggar 1647 (1/238*), Carluke - indulged 1672 (3/285), Carstairs - indulged 1672 (3/293, 8/266 - n/i)
LIVINGSTON, Andrew. Keig 1683-1716 (depr.)(6/128, 8/558 – as LIVINGSTONE) Bertie
LIVINGSTON, Archibald, d.1632 aged c.51. Broughton 1603 (1/240), Athelstaneford 1607 (1/353), Saltoun 1613 (1/391)
LIVINGSTON, Archibald, 1776-1852. Cambusnethan 1803-50 (depr.) (3/241) Charged with theft 1843
LIVINGSTON, Henry. Nisbet - r. 1576-8 (2/109)
LIVINGSTON, Henry, d.1624 aged c.61. St Ninians 1578 (4/313)
LIVINGSTON, Henry, d.1685 aged c.66. Kippen 1595 (8/400 - LIVINGSTONE) 1619 (4/351)
LIVINGSTON, Hugh, 1875-1958. Oa 1919 (4/79, 8/329), Torosay 1927,30-52 (8/342, 9/407, 10/24)
LIVINGSTON, James. Kilbarchan - minister 1589 (3/148), Neilston 1591 (3/157)
LIVINGSTON, James, d.1743. Strathblane 1702 (3/367)
LIVINGSTON, John. Dalton - r. 1563 (8/155)
[LIVINGSTON, John. Glasserton - v. 1574 (8/193 - n/i)]
LIVINGSTON, John. Durham Secession Chapel 1824 (7/481)
LIVINGSTON, John, d.1860 aged 27. Canada 1859 (7/639)
LIVINGSTON, John, 1869-1951. Banton (Glasgow) 1896 (3/372), Wilton, Glasgow 1912,17 (3/478*, 8/308, 9/314), Teviothead 1929 (9/120)
LIVINGSTON, John, 1883-1925. St Mark's, Glasgow 1925 (8/303, 9/299 - LIVINGSTONE)
LIVINGSTON, Peter Stratton, d.1885. Canada 1871 (7/640)
LIVINGSTON, Robert, d.1658. Ellem[ford] 1593 (2/26), Drumelzier with Broughton, Kilbucho and Glenholm 1594 (1/268), Skirling 1597-1641 (1/257*)
LIVINGSTON, Thomas. [Carnwath – p. 1568 (8/265) 1594 (3/289)] Libberton - minister 1567 (1/254 - William), Crawford (3/295) with Crawfordjohn (3/298) 1574-*post* 1586
LIVINGSTON, William (of Burnsyde), 1576-1641. Kilsyth 1596,99-1613 (3/478), Lanark 1613 (3/306*)
LIVINGSTON, William. Kildonan (Dornoch) 1584 (7/90)
LIVINGSTON, William. Callander 1595 - withdrew (4/340)
LIVINGSTON, William, d.1625. Sanquhar 1617 (2/325)
LIVINGSTON, William, d.1724. USA 1706 (7/664)
LIVINGSTON, William, d.1753. Traquair 1711-38 (1/293) heavily in debt
LIVINGSTON see also LIVINGSTONE
LIVINGSTONE, Alexander. Kincardine O'Neil - minister 1563 (8/550)
LIVINGSTONE, Archibald. Coulter 1560 (1/245) [rector 1563 (8/53)]
LIVINGSTONE, George. Kincardine O'Neil - minister 1576 (6/100) with Lumphanan, Midmar, Cluny [Logie-Mar - p. 1572 (8/551) with Glenbuket 1572-3 (8/557)]
LIVINGSTONE, John, 1603-72. Ireland 1630 (7/531) > Stranraer 1638 (2/356, 8/192), Ancrum 1648-62 (2/99, 8/135) *DSCHT*
LIVINGSTONE, Martin Wilson, 1808-87. UPC 1837-53 > Canada 1858-75 (7/640)
LIVINGSTONE, Robert, d.1733 aged c.82. Libberton 1689 (1/254, 8/55), Biggar 1696 (1/239, 8/52 - LIVINGSTON)
LIVINGSTONE, William. Dunbog 1641 (5/150), Falkland 1645 (5/163), Burntisland 1663 (5/82*)
LIVINGSTONE, William, d.1677 aged c.61. Libberton 1649 (1/254)

LIVINGSTONE, William, [d. 1751]. Deer - intruded 1719 (8/580) 'late Episcopal minister'. Bertie - Old Deer 1711-51
LIVINGSTONE see also LIVINGSTON
LOCH, Adam. Baldernock - r. 1586 (3/327)
LOCH, Patrick. Terregles 1563 (8/179), Kirkgunzeon - r. 1567-85 (2/279)
[LOCH, Patrick, *Sir*, d.1608. Hoddam - v. before 1608 (8/168)]
LOCHEAD, Andrew, c.1830-64. Canada 1856 (7/620)
LOCHEAD, David Duthie, 1861-1907. Downfield, Dundee 1891 (5/326)
LOCHEAD, John, 1833-1913. Bridge of Allan - licentiate 1859 (4/338), Alloway 1859,60-80 (voice failed) (3/1, 8/211)
LOCHEAD, John Somerville. Canada 1866 (7/640)
LOCHORE, Alexander, 1792-1877. Drymen 1824 (3/340)
LOCHORE, Gavin, 1802-71. Cumberland 1832-8 (7/473), Newcastle-upon -Tyne 1839-43 (7/480) > St Andrews and Deerness 1843 (7/212*)
LOCHTIE, John, 1799-1863. Carrington 1843 (1/306)
LOCKERBY, Thomas, 1777-1851. Newcastle-upon-Tyne 1808 (7/514) > Chryston 1811 (3/384), Cadder 1818-36 (3/374*) his female servant tried to blackmail him but was transported for fourteen years
LOCKHART, John. Inverkeithny - r. 1567 (6/262)
LOCKHART, John, 1761-1842. Cambusnethan 1786 (3/241), Blackfriars, Glasgow 1796 (3/399*) father of J. G. Lockhart
LOCKHART, John, 1794-1870. Newcastle-upon-Tyne 1826 (7/515) > Fraserburgh 1846-52 (6/222) > Northumberland 1855-9 (7/511)
LOCKHART, Lawrence (of Milton Lockhart and Germiston), 1795-1876. Inchinnan 1822 (3/145, 8/239)
LOCKHART, Robert. Dunbar 1652 (1/407)
LOCKHART, Robert. Second Charge Lesmahagow 1669 (3/316), Kilbride (Dumfries) 1677-89 (outed) (2/327) Bertie
LOCKHART, Robert, d.before 1694. Dunsyre 1647-69? (1/252, 8/55), Coulter - indulged 1672 (n/e) > England
LOCKHART, Robert, 1834 [*sic*]-57. Kilmaurs 1852 (3/115)
LOCKHART, Samuel, d.1724 aged c.48. Ochiltree 1705 (3/61, 8/223)
LOCKHART, William, 1745-1802. Coulter 1772 (1/247), St Andrew's, Glasgow 1784 (3/433*) 'He was the kindest of human beings, and loved by all'
LOCKHART, William, 1825-1902. Queensferry 1855 (1/227), Colinton 1861 (1/5*, 8/1), Lockhart Memorial Church, Edinburgh, is called after him
LOGAN, Allan (of that Ilk), d.1733. Torryburn 1695 (5/53), chosen Prof. of Divinity, King's College, Aberdeen 1695 but was refused (8/415), Culross 1717 (5/17, 8/408) a prominent witch hunter
LOGAN, Angus, 1814-74. Berriedale 1844 (7/113), Tongue 1848 (7/111)
LOGAN, Archibald. Houston (Paisley) 1595-*post* 1597 (3/139)
LOGAN, Charles, d.1823 aged 49. Maybole 1813 (3/53)
LOGAN, David, 1799-1849. Innerwick 1817 (1/411), Stenton 1823 (1/421*), Dirleton - withdrew 1824
LOGAN, Donald. Creich - r. in the Gaelic tongue 1569, minister until 1597 (7/61)
LOGAN, Donald Macintosh, b.1887. Tarbert 1914 (4/20, 8/315), Arisaig 1927-55 (8/343, 9/409, 10/242)
[LOGAN, Duncan, *Sir*. Suddie - v. 1568 (8/657)]

LOGAN, George, 1678-1755. Lauder 1707 (2/154), Sprouston 1719 (2/90), Dunbar 1722 (1/407), Trinity, Edinburgh 1732 (1/133*, 8/25) Moderator 1740 who dep. Erskine and the Seceders (7/442)
LOGAN, George, 1723-54. Ormiston 1751 (1/342)
LOGAN, George, 1759-1843. Newcastle-upon-Tyne 1785 (7/514) > Ardoch 1793 (4/257), Eastwood (Paisley) 1802 (3/136*) Died before able to sign the Deed of Demission 1843
LOGAN, George, 1839-97. Newmains/Coltness 1860 (3/244), Inverbrothock 1876 (5/427*, 8/509)
LOGAN, James. Southdean - not settled 1609 (2/138)
LOGAN, James, d.1624. South Leith Second Charge 1591 (1/165), Eddleston 1593 (1/271*) with Hope-Kailzie in conjunction 1605-22 (1/276)
LOGAN, James, d.1670 aged c.74. Smailholm 1629-41 (dep.) (2/161), Lasswade 1663 (1/329*)
LOGAN, James, 1805-68. Swinton 1833 (2/61)
LOGAN, John. Colvend - r. 1567-70 (2/260, 8/170), New Abbey - r. 1569 (8/178) 1570-85 (2/293) former monk at New Abbey charged with 'profaning the sacraments' [*i.e.* celebrating Mass] 1590.
LOGAN, John. Soutra 1617 (1/321) then as Fala and Soutra 1618-74 (1/318*)
LOGAN, John. Buittle 1669-*post* 1671 (2/398)
LOGAN, John, 1671-1824. Kilmadock 1693 (4/347), Alloa 1704 (4/292)
LOGAN, John. Symington (Biggar) 1686-9 (rabbled) (1/260)
LOGAN, John, d.1727. Lecropt 1694 (4/353), St Ninian's 1695 (4/314*)
LOGAN, John, d.1730. New Kilpatrick 1715 (3/356, 8/280)
LOGAN, John, 1748-88. South Leith Second Charge 1773-86 (1/167) demitted his Charge because his play *Runnamead* gave such offence (and because of his intemperate habits); poet and hack writer in London. *DSCHT*
LOGAN, Peter, 1820-87. Culross Second Charge 1845-81 (5/20)
LOGAN, Richard, 1798-1871. Relief Church 1834 > (CoS 1845) St Andrews, Dundee 1846 (5/337)
LOGAN, Robert, 1859-1930. Hallside (Hamilton) 1896 (ord.) 1901 (3/257), Dunrossness 1911 (7/284), Trinity, Aberdeen 1923-8 (6/34*, 8/535)
LOGAN, Robert, 1714-52. Rafford 1738 (6/428, 8/646)
LOGAN, Thomas, 1832-64. Haggs, Stirling 1860 (4/309)
LOGAN, Thomas, d.1838 aged 61. Chirnside 1801 (2/35, 8/123)
[LOGAN, William. Colvend - v. 1562 (8/170)]
LOGAN, William, 1798-1863. Original Secession Church 1820 > (CoS 1839) Lesmahagow Third Charge 1839 (3/318) > FC 1843
LOGAN, William, d.1801. Symington (Ayr) 1784 (3/74)
LOGIE, Andrew. Leslie 1619 (6/171), Premnay 1622 (6/180), Rayne 1624-43 1662 (6/83* x2)
[LOGIE, John. Logie - v. 1585, 1588 (8/401- not 481)]
LOGIE, John, d. just before 1590. Rhynd - r. 1561 (8/371)
LOGIE, John (of Boddam), d.1652. Insch 1607 (6/158), Meldrum/Old Bethelnie 1613 (6/173), Rathven 1629 (6/295*)
LOGIE, John Deas, 1868-1932. FC 1905 > Rousay 1916 (7/269), Farr 1920 (7/108*, 8/674), Glenisla 1926 (8/475), Stanley 1927 (8/374, 9/432)
LOGIE, Kenneth, d.1669 aged c.60. Skirling 1640 (1/257), Kirkcaldy Second Charge 1650 (5/105) former Librarian, Edinburgh Univ. 1635
LOGIE, Robert Scarth Valentine, 1868-1948. Rickarton (Stonehaven) 1906 (5/480), Aberdalgie 1919 (4/195*, 8/360, 9/419)

LOGIE, William, 1786-1856. Lady 1811 (7/265), Kirkwall First Charge 1824 (7/224*) 'He was an accomplished scholar, an eloquent preacher, and a model parish minister'

LOGIE, William, 1824-78. Buchanan 1846 (3/334), Firth and Stenness 1847 (7/237), Scoonie - objected to 1860 (8/434), Fintry 1861 (3/346), Dirleton 1864 (1/362*, 8/88)

LOMAX, John. Northumberland - ejected 1662 (7/520)

LONGMUIR, John, 1803-83. Mariner's, Aberdeen 1840 (6/12) > FC 1843. Re-edited Jamieson's *Scottish Dictionary*

(LONGUVEILLE) LONGOVIEL, John, d.1776. England > Holland 1740 (7/538)

LOOKUP, John, 1675-1758. Mid-Calder 1698 (1/177)

LORD, David. Foveran - r. 1563 (8/574)

LORIMER, Archibald, 1812-83. Bolton 1843-82 (1/358)

LORIMER, James, d.1690. Kelso 1683 (2/71), Prof. of Divinity, St Mary's College, St Andrews 1686 (7/429) and Principal 1687 (7/420*, 8/718)

LORIMER, James, d.1775. Mousewald 1745 (2/219), Yarrow 1765 (2/197*)

LORIMER, John Gordon, 1804-68. Torryburn 1829 (5/54), St David's, Glasgow 1832 (3/439*, 8/301) > FC 1843. Philologist

LORIMER, Peter, 1812-79. London 1837 (7/495) > FC 1843 > English Moderator 1851. *DSCHT*

LORIMER, Robert, 1765-1848. (ord. army chaplain 1793), First Charge Haddington 1796 (1/370) > FC 1843. *DSCHT*

LORNIE, Franklin Ross Taylor, 1893-1955. Anwoth 1919 (8/199), Buccleuch, Glasgow 1925 (8/291 - not 299), Fyvie 1929 (8/592 - not 594*, 9/613), Newhaven 1927-44 (9/28)

LORNIE, James Taylor, 1888-1923. India 1912-15 (7/698, 8/740) > Kirkgunzeon 1918 (8/175)

LORRAINE, John Bell, 1844-93. Peebles 1870 (1/289)

LORRAINE, Joseph Currie, 1810-94. Tinwald 1843 (2/299), Caerlaverock 1846 (2/260*, 8/170)

LORRAINE, Joseph James, 1860-1931. Olnafirth 1890 (7/308), Townhill, Dunfermline 1908-17 (5/37, 8/410* - not James Joseph)

LORRAINE, Walter Fotheringham, d.1880. St Columba's, Oban 1877 (4/103), Monkton 1878 (3/58)

(LOTHIAN) LOUTHIAN, Andrew. West Kilbride 1665-*post* 1670 (3/128)

LOTHIAN, John. Ireland > Old Monkland 1636-*post* 1648 (3/273, 8/262)

LOTHIAN, John, d.1670 aged c.52. Livingston 1646 (1/220)

LOTHIAN, John, 1842-1925. New Zealand 1877 (7/604)

LOTHIAN, William, 1740-83. Canongate (Edinburgh) 1764 (1/25, 8/7)

LOUDOUN, Alexander, 1856-1940. Toward (not ord.) 1883 (4/26), Galashiels West 1883 (2/180), Falkirk 1899 (1/208*, 8/42, 9/63)

LOUDOUN, George, 1792-1867. Lintrathen 1819 (5/269), Inverarity 1831 (5/293*)

LOUDOUN, Joseph, 1804-74. Dalziel 1844 (3/249)

LOUDOUN, Joseph, 1847-1926. Roslin 1877 (1/347, 8/83)

LOUSON, David Robe, 1806-80. England 1841 (7/464, 7/489 - n/i)

LOUTFOOT, John, d.before 1613 aged c.44. Foulis Wester - r. 1585 (n/e), Logie 1595. (5/163)

LOUTIT, John Smeaton, 1848-1912 (k. by a car). New Pitsligo 1875 (6/237), Foveran 1880 (6/195*, 8/575)

LOVE, Andrew, d.1867. Australia 1840 (7/592)

LOVE, John, 1757-1825. London 1788 (7/496) > Anderston, Glasgow 1800 (3/389, 8/288) Secretary of London, then Glasgow Missionary Societies.*DSCHT*. Lovedale in South Africa is called after him
LOVE, John, 1852-1932. Mid-Yell 1886 (7/303), Quarff 1910 (7/288*, 8/703)
LOVE, Thomas. Clova - r. 1563 (8/479)
LOVE, William, 1680-1738. Cathcart 1719 (3/382)
LOVELL, James. Monifieth - r. 1563 (8/494)
LOVIE, Frederick William, 1888-1923. Monymusk 1920-3 (6/177, 8/570)
LOW, Alexander, 1800-73. Keig 1834 (6/129)
LOW, Alexander Crombie, 1811-57. Marykirk 1836 (5/480)
LOW, David, d.1702 aged c.29. Dysart 1699 (5/89)
LOW, George, *bapt.*1747-95. Harray and Birsay 1774 (7/241) antiquarian and natural historian; latterly blind
LOW, James, 1759-1817. Holland 1783 (7/539*, 7/545, 7/549, 7/552)
LOW, James. Australia 1851 (7/592)
LOW, Thomas, 1860-1959. Garvald and Bara 1910 (1/364, 8/89), Newark (Port Glasgow) 1925 (8/250*, 9/236), Charteris Memorial, Edinburgh 1934-53 (9/8, 10/6)
LOW, Walter, 1801-87. Lochlee 1844 (5/402)
LOW, Walter Forbes, 1856-93. Kilmarnock Second Charge 1882 (3/109), St Andrew's, Glasgow 1893, but died of typhoid the day of his induction (3/435)
LOW, William, 1850-96. Martyrs', Glasgow 1882 (3/179)
LOW, William Marshall, 1875-1942. Tarland 1915-39 (6/115, 8/554, 9/589)
LOWE, George William. Northumberland 1898-1901 (7/505)
LOWE, James Anderson, 1863-1952. Glengairn 1891 (6/98), Southwick 1918-34 (8/178, 9/148)
LOWE, James Millar. Thornton Kirkcaldy 1857-69 (5/119)
LOWE, Joseph, 1849-94. Channelkirk 1885-91 (2/148)
LOWE, William W. T., b.1845. Ruthrieston 1882 (6/26)
LOWE, William Williamson. Fortrose 1887-90 (7/9) dep. 1904
LOWE see also LOW
LOWES, ----. Northumberland c.1704-9 (7/515) probably John LAW (*q.v.*)
LOWIS, Thomas, d.1703 aged c.82. Galashiels 1654-62, 90-1 (2/177 x2), Innerleithen 1697 (1/274*)
[LOWNIE, Archibald, *Sir*. Blair Atholl - v. 1567-9 (8/347)]
LOWRIE, William James, d.1941. Caldercruix (Hamilton) 1891,94 (3/234), Stoneykirk 1895 (9/161)
LOWTHIAN, Samuel, d.1780 aged 57. Newcastle 1760 (7/517)
LUDE, William. Benvie 1560 (5/350)
LUGTON, Thomas, 1861-1917. India 1895-9 (7/698) > Kingscavil (Linlithgow) 1899 (1/219, 8/46)
LUKE, James, d.1820 (fell from his horse). Greenlaw 1804 (2/19)
LUMSDEN, Alexander. Aldcambus 1595 (1/406), Hutton 1599-*post* 1607 (2/51)
LUMSDEN, Andrew, [1654]-1733. Duddingston 1681-91 (dep.) (1/19) > non-juring Bishop of Edinburgh 1727 and Primus 1727-31 (depr.). Bertie
LUMSDEN, Charles, secundus, *bapt* 1614 - alive 1686. Duddingston 1640 (1/18)
LUMSDEN, Charles, primus, d.1630 aged c.69. Duddingston 1588 (1/17) [v. 1588 (8/6)]
LUMSDEN, Charles. Kirknewton 1666 (1/151) former merchant
LUMSDEN, Edward, 1829-1914. Midmar 1859-1904 (6/109, 8/552)
[LUMSDEN, Henry. Kirkforthar/Markinch - p. and v. 1560 (8/433)]

(LUMSDEN) LUMMISDAILL, James. Stewarton - r. 1567 (3/124)
LUMSDEN, James (of Corrachree), 1704-77. Strathdon 1731 (6/138), Towie 1740 (6/142*)
LUMSDEN, James, 1716-69. Erskine 1742 (3/193)
LUMSDEN, James, 1763-1850. Whittingehame 1804 (1/427)
LUMSDEN, James, 1810-75. Inverbrothock 1836 (5/427), Barry 1838 (5/430*) > FC 1843. *DSCHT*
LUMSDEN, James, 1864-1956. Grange (Strathbogie) 1890 (6/316), Tolbooth, Edinburgh 1909 (1/123*, 8/24 - n/i), Ratho 1917 (8/35, 9/46, 10/27)
LUMSDEN, John. Maryculter 1678 (6/61)
LUMSDEN, John, 1684-1731. Longside 1717 (6/226, 8/583)
LUMSDEN, John, c.1696-1770. Keithall 1721 (6/163), Banchory-Devenick 1728 (6/45), Prof. of Divinity, King's College, Aberdeen 1735 (7/372*, 8/714) Moderator 1746 (7/442)
(LUMSDEN) LUMSDAINE, John, alive 1701. St Mungo 1677 (2/221), Dalgety 1680 (5/22), Second Charge Canongate, Edinburgh 1682 (1/28 - n/i), Lauder 1685-9 (depr.) Bertie
LUMSDEN, John, 1763-1850. Whittinghame 1804 (7/427)
LUMSDEN, John, d.1785. Strathdon 1741 (6/138)
LUMSDEN, Robert, 1748-95. Corgarff (miss.) 1768 (6/126), Kildrummy 1771 (6/133*)
LUMSDEN, Robert, d.1781. Auchindoir 1753 (6/120), New Machar, Aberdeen 1774 (6/67)
LUMSDEN, Thomas. Kirkurd - exh. 1563-71 (8/60)
LUMSDEN, Thomas. Trinity-Gask 1574 (8/385)
[LUMSDEN, Thomas. Kirkforthar/Markinch 1575 - p. and v. 1575 (8/433)]
[LUMSDEN, Thomas, d.1613. Kinkell - p. 1583 (6/164, 8/567)]
[LUMSDEN, William, d.after 1597-8. Dunfermline - p. 1564 (8/409), Cleish - p.1564 (8/417) 1567 (5/60)] former monk of Dunfermline Abbey
LUNAN, Alexander. Monymusk 1625 (6/175), Kintore 1628 (6/168*)
LUNAN, Alexander, c.1647-[1731]. Daviot 1672-1716 (dep.) (6/156, 8/565) > Non-Juror. Bertie
LUNAN, George Bell, 1846-1918. Logie, Dundee 1873 (5/335), Newtyle 1874 (5/273*) 'A distinguished linguist, an expert botanist, a model parish minister, much respected'
LUNAN, Richard. Marykirk 1593-*post* 1613 (5/479)
LUNAN, Robert, 1780-1850. Kinnettles 1807 (5/295)
LUNAN, William. Cromarty 1638 (7/4), Daviot 1666-*post* 1671 (6/156)
LUNDIE, Alan, alive 1644. [St Boswells - v. 1596 (2/191)] Hutton 1614 (2/51), Hassendean 1610 2/134), Channelkirk 1611-36 (2/146)
LUNDIE, Alexander, d.1696 aged c.47. Orwell 1677 (5/71), Carnbee 1681 (5/189), Wemyss 1683 (5/120), First Charge Cupar 1686-9 (depr.) (5/143*) Bertie
LUNDIE, Archibald, *bapt.*1674-1759. Saltoun 1696 (1/393, 8/100)
LUNDIE, Cornelius, 1716-1800. Kelso 1750 (2/72) 'His primitive integrity, universal benevolence, and the gentleness and simplicity of his character endeared him to all classes of the community'
LUNDIE, David, 1846-1934. Boarhills 1872 (5/185), Kinlochbervie 1877 (7/109), Tongue 1889-1928 (7/111*, 8/675)
LUNDIE, George (of Breriehill), d.1592. Newburn before 1570 (5/223) with Largo - minister 1570 (5/217); Dalmeny 1574 (1/200, 8/40) with Cramond 1574-7 (1/10); Aldcastle, Abercromby, Pentland 1589 (1/346, 8/82) but lived at Dalmeny

LUNDIE, Henry, d.1800. Monzie 1743 (4/279), Abercorn 1747 (1/190), Trinity, Edinburgh 1758-99 (1/128*)
LUNDIE, James, d.before 1692. Hutton 1636-49 (2/51, 8/127)
LUNDIE, James, d.1696 aged 56. Tron Second Charge, Edinburgh 1663 (1/139), St Giles, Edinburgh 1665 (1/65), Tolbooth 1672 (1/118), Tron First Charge 1675 (1/135), Dalkeith 1680-1 (1/316), North Leith 1687 (1/155, 8/29)
LUNDIE, John, 1704-86. Oldhamstocks 1733 (1/413, 8/110)
LUNDIE, John, 1726-1807. Lonmay 1753 (6/228)
LUNDIE, Robert, d.1692 aged c.48. Second Charge Dysart 1669 (5/89), Leuchars 1684-9 (depr.)(5/222*, 8/462) Bertie
LUNDIE, Robert, 1774-1832. Gordon 1801 (2/152), Kelso 1807 (2/72*)
LUNDIE, Robert Henry, d.1895. England 1850 (7/473)
(LUNDIE) LUNDIN, Thomas, 1579-1636 ('of a fever brought on by grief at the death of his wife'). Alyth 1602 (5/249, 8/471)
LUNDIE, Thomas, d.1670. Rattray 1637-64 (dep.) (4/171, 8/353)
LUNDIE, William John, 1882-1946. Eddrachillis 1913 (7/106, 8/674), Tongue 1928-37 (8/675, 9/676)
LUNDY, Thomas. Dophinton - exh. 1569 (8/54)
LYALL, George, *Sir*. Aberlemno - r. 1567 (5/276)
LYALL, George, 1897-1956. Tillicoultry 1923-54 (8/402, 9/454, 10/269)
(LYALL) LOVELL (or LAWAL), James. Monifieth - r. 1563 (8/494), 1574 (5/362)
LYALL, Peter Constable, 1853-1905. Symington (Ayr) 1878 (3/74)
LYALL, Thomas, 1646-98. Lady 1675 (7/263, 8/699)
LYELL, David, 1634-96. Banchory-Devenick 1658 (6/44), North/Third Charge Aberdeen 1666 (6/14), Montrose First Charge 1673 (6/410, 8/506) He had 'a thundering way of preaching'
LYELL, David, 1769-1854. Careston 1800 (5/384)
LYELL, Hugh Arbuthnott, 1812-78. Auchterhouse 1844 (5/311, 8/485)
LYELL, Patrick, d.1660 aged c.51. Guthrie 1655 (5/437)
LYELL, Thomas. Lady 1754-64 (dep. 'for various immoralities') (7/264)
LYLE, James. Dundurcas - r. 1585-9 (6/339), Alvah - minister 1586 (6/247) with Kinedward; Bellie - minister 1589 (8/603); Rathven 1589 (6/294) [p. 1689 (8/601)]; Alvie (6/355) with Laggan 1619-6 (6/369)
LYLE, Robert, 1793-1841. Canada 1866 (7/640)
[LYLE, Thomas. Whittingehame - v. 1560-8 (8/114)]
LYLE, Walter. Southdean - exh. 1567 (2/138)
LYND, John. Irvine - minister 1565 - but 'unsufficient for the charge' (3/97)
(LYNE) LAYOS, Edward. Inveresk - r. 1570 (8/76)
LYNE, Laurence. Dreghorn - r. 1574-89 (3/87)
LYON, Francis. Forfar 1687 (5/285)
LYON, Frederick, d.1699 aged 47 of tuberculosis. Airlie 1682 (5/247)
LYON, George (of Wester Ogle), 1711-93. Longforgan 1738 (5/353) 'A man of unimpeachable character'
LYON, George, alive 1720. Tannndice c.1688-1716 (5/304) Bertie
LYON, George, 1729-93. Strathmiglo 1754 (5/175)
LYON, Gilbert, d.1685 aged c.47. Kinghorn Easter 1663 (5/94, 8/428) one-eyed
LYON, James, d.before 1663. Craig 1622 (5/385)
LYON, James, 1694-1768. Blairgowrie 1723 (5/256)
LYON, James, 1759-1838. Glamis 1780 (5/290) 'A severe, determined-looking figure who ruled the people with a rod of iron, and was a strict disciplinarian'
LYON, James Gordon, 1864-1926. Carmylie 1900 (5/434, 8/510)

LYON, John. (ord. 1665) Urr 1666-89 (outed) (2/304, 8/181), Kinnettles 1691-1716 (5/294) his house ransacked in 1669. Bertie
LYON, John, d.1702. Airlie 1663 (5/247), Glamis 1681 (5/289), Tealing 1684 (5/370*)
LYON, John, 1806-89. Banton 1840 (3/371) > FC 1843
[LYON, Patrick. Glamis - v. 1570 (8/482)]
LYON, Patrick, 1603-89. Guthrie 1636 (5/437), Barry 1643 (5/430, 8/509)
LYON, Patrick, 1650-1703. Rescobie 1677 (5/302, 8/484)
LYON, Patrick. Tannadice 1682 (5/304), Kinghorn Easter 1686-1716 (dep.) (5/94*, 8/428) > non-juror. Bertie
LYON, Ritchie Doughty, 1896-1951. Dunfermline North 1920 (5/41, 8/410), North Berwick 1928 (8/99, 9/93)
LYON, Robert, 1685-1730. Kinfauns 1714 (4/216)
LYON, Silvester, 1641-1713. Kinnetttles 1667 (5/294), Kirriemuir 1669 (5/296*, 8/483) Bertie
[LYON, Thomas. Rescobie - p. 1641 (8/484)]
LYON, William (of Wester Ogil), 1675-1743. Airlie 1700 (5/247)
LYON, William. Skirling 1677-*post* 1685 (1/257)
LYON, William, 1798-1828. Union Chapel, Aberdeen 1823 (6/41)
LYTHTON see LEIGHTON

Mac

MAC ADAM, Alexander, 1749-1817. Little Kirk, Elgin 1781 (6/396), Gaelic Chapel, Cromarty 1782 (7/7), Nigg 1788 (7/66*)
M' ADAM, Patrick, d.1722 aged c.28. Comrie 1721 (4/263)
(M' ALEXANDER) ALEXANDER, Fergus, d.after 1688. Ireland > Barr 1653-62, 1687 (3/17 x2)
(MAC ALEXANDER) MAKALEXANDER, Thomas, *Sir*. Leswalt - r. 1563-9 (2/342, 8/189), Inch and Saulseat - r. 1570-80 (2/336)
M' ALISTER, Alexander. Kilmorie in Arran 1560-before 1580 (4/61) former priest
M' ALISTER, Archibald/Alexander. Jura 1626 (4/70), Kilarrow and Kilchoman 1630-*post* 1660 'old and indigent' (4/73*, 8/329), Kilcalmonell 1649-50 - temporary (4/58)
MAC ALISTER, Charles, 1789-1854. Benbecula (Royal Bounty Miss.) 1819 (7/187), Gaelic Chapel, Dundee 1822 (5/333) > FC 1843
MAC ALISTER, *Sir* Donald, *Bart.*, 1854-1934. Principal of Glasgow Univ. 1907-29 (7/399, 8/717) layman
MAC ALISTER, Dugald 1820-77. Stitchel 1846 (2/93)
M' ALISTER, Finlay, 1805-66. Crieff West 1839 (4/267) > FC 1843 [see photograph from *EPL*]
M' ALISTER, Hector. Kilmorie in Arran - minister 1580 (4/61, 8/325) [Kilcalmonell - v. 1580 (4/57, 8/324)]
MAC ALISTER, John, 1789-1844 (gig accident). Glenlyon/Innerwick 1829 (4/181), St Oran's Gaelic, Edinburgh 1831 (1/31), Nigg 1837 (7/66*) > FC 1843
MAC ALISTER, Ranald/Donald, d.1901. St Columba's Gaelic Parish, Paisley 1864 (3/182), Cromdale 1869 (6/359), Dingwall 1873 (7/35)
(MAC ALLAN) MAKAILLANE, Donald. Kirkandrews - r. 1563 (8/201), Borgue - r. 1567-9 (2/395)

MAC ALLAN, John. Urquhart - minister 1586-*post* 1620 (6/481)
MAC ALLISTER, William, 1804-66. Canada 1829 (7/640) > FC
MAC ALLUM see MAC CALLUM
MAC ALPINE, Hugh. Ardrishaig 1853 (4/1)
M' ALPINE, James. Carnwath 1692 (3/290)
M' ALPINE, John, d.1762. Arrochar 1729 (3/324 - not 325), Second Charge Campbeltown 1750 (4/52, 8/323) Rev. Finlay M'Alister (1805-66)
MAC ALPINE (later ALPINE), John, 1764-1836. Skirling 1797 (1/258)
M' ALPINE, Walter, 1741-1823. Second Charge Culross 1770 (5/20), First Charge 1816 (5/18*, 8/408)
M' ALPINE, William, 1838-1924. Fergushill, Irvine 1880 (3/96, 8/231)
M' ANDREW, Thomas Watt, 1864-1961. Fauldhouse 1898 (1/210, 8/42), St Margaret's, Glasgow 1915 (3/491), Carmichael 1918-50 (3/289, 8/265, 9/344, 10/207)
[MAC ANDREW, William. Assynt - p. 1576-7 (8/671)]
M' ANLIS, Thomas, 1830-58 (k. when riding). Australia 1854 (7/592)
MAC ARA, Alexander, 1872-1944. South Church Kirriemuir 1898 (5/300), Denny 1904 (4/305, 8/389, 9/60)
MAC ARA, Alexander, 1900-92. Irvine 1928-78 (8/232, 9/193, 10/110, 11/99)
MAC ARA, Duncan, 1727-1804. Fortingall 1754 (4/178, 8/355 - not MACNAB)
MC ARA, John, 1841-99. Australia 1866-88 and Moderator (7/593) > Lady 1891-9 (7/265)
MAC ARA, John, 1870-1956. India 1892-1902 (7/698) > Saline 1906-27 (5/51, 8/414) > Ceylon 1927 (7/567, 9/764) > Kiltarlity 1932-43 (8/731, 9/655, 9/656, 10/373)
M' ARTHUR, Alexander, 1778-1841. Row 1812 (3/366), Dairsie 1825 (5/1498)
MAC ARTHUR, Alexander, 1855-1931. Strone 1883,84-1925 (4/46, 8/321)
M' ARTHUR, Archibald, c.1734-1810. (ord. 1765) Kilninian and Kilmore 1766 (4/115*, 8/339)
MAC ARTHUR, Charles, 1882-1950. England 1918 > Gardenstown 1919 (6/262), Wardlawhill 1923 (8/311), Naval Chaplain 1925 (7/451), St Fittick's, Aberdeen 1928 (8/532, 9/568), St Leonard's, Kinghorn 1934 (9/476)
M' ARTHUR, Donald, 1772-1864. (ord.miss. 1807), Kilninian 1810 (4/115*)
M' ARTHUR, Dugald, 1886-1917. New Parish, Ardrossan 1913-17 (3/80)
M' ARTHUR, Duncan, b.c.1652, alive 1699. Inverchaolain 1676 (4/27), Kilmodan 1685-89 (outed) (4/31*) Bertie
MAC ARTHUR, Duncan, d.1853. Rogart 1844 (7/99)
MAC ARTHUR, Duncan, 1855-1925. Toward Chapel, Dunoon 1880 (4/26), Kinnell 1888 (5/443, 8/513)
MAC ARTHUR, Duncan, 1875-1962. Knoydart 1903 (7/154), Kilninver 1911 (4/98), Gaelic Parish Greenock 1919 (3/201, 8/247), Lochbroom 1927-55 (7/159, 9/663, 10/379)
MAC ARTHUR, Hugh, 1815-66. Portree 1854 (7/174, 8/685)
MAC ARTHUR, James, b.1832. Kelvinhaugh, Glasgow - licentiate 1857 (3/418), (ord.1860), Kilmodan 1869-77 (4/32*) > Australian Episcopal Church
M' ARTHUR, John, d.1744. Killearnan - so opposed that his manse was pulled down 1719 (7/12), Logie-Easter 1730 (7/63, 8/667)
MAC ARTHUR, John, 1794-1869. Kilcalmonell 1823 (4/59), North Bute
MAC ARTHUR, John Brown, 1865-1948. Boleskine 1893-1934 (6/446, 8/650, 9/650)
MAC ARTHUR, Patrick, c.1740-90 (drowned). Glencoe (ord. miss.) 1767 (4/85), Ardnamurchan 1775 (4/107), Torosay 1779 (4/124*)
MAC ASKIE, Thomas. Glasford - r. 1574-6 (3/253), Carluke - r. 1578-9 (3/284)

MAC ASKILL, Angus, 1901-83. Inverkeillor 1928 (8/512, 9/543), London Road, Edinburgh 1947 (9/26, 10/15), Cults/Howe of Fife 1964-9 (10/290*, 11/255)
MAC ASKILL, Malcolm. Small Isles 1757 (8/685)
MAC AULAY, Aeneas, 1704-58. Gairloch 1732 (7/147)
MAC AULAY, Aeneas, 1704-60. Applecross 1731 (7/144)
MAC AULAY, Alexander, 1758-1800. Strathblane 1784 (3/368), Cardross 1791 (3/336)
M' AULAY, Allan, d.1791 aged 41. West Parish, Greenock 1786 (3/207)
M' AULAY, Angus. Strontian 1766 (4/138)?
M' AULAY, Archibald, d.1781 aged 75. Queensferry 1746 (1/226)
MAC AULAY, Aulay, c.1673-1758. Tiree 1704 (4/120), Harris 1713 (7/189*, 8/688)
MAC AULAY, Daniel, c.1674-1748. Kilmuir in Trotternish 1700 (7/171), Bracadale 1708 (7/166, 8/683)
MAC AULAY, Donald, 1833-1909. Locharkaig (ord.miss.) 1868 (n/e), Hallin-in-Waternish 1870 (7/170), Eddrachillis 1871 (7/105), Reay 1878 (7/134*, 8/678)
MAC AULAY, Duncan. Dull - minister 1567 (4/176) 1570 (8/354); [Fortingall - p. and v. 1568-9 (8/355)]; Weem 1567 (4/191); Kenmore/Inisadain before 1574 (4/182); Fortingall 1569 with Kilmoneonaig, Blair Atholl, Struan, Lude (4/178); Blair Atholl 1593-*post* 1608 (4/144, 8/347); Kenmore before 1607 (4/182, 8/356)
M' AULAY, Duncan. Killin 1617 (4/184, 8/357)
MAC AULAY, Duncan, b.1792. Canada 1833 (7/640)
MAC AULAY, Ewan, d.1907. Canada 1866 (7/640)
MAC AULAY, Hector. Benbecula 1890 only (7/187)?
MAC AULAY, John, 1720-89. South Uist - strongly opposed 1746 (7/195), Lismore 1755 (4/99), Inveraray 1765 (4/12), Cardross 1774 (3/336*)
MACAULAY, John, 1737-76. Barra 1763 (7/185), South Uist 1772 only (7/195*, 8/690 not 490) > America
MAC AULAY, John, 1857-1913. Dowallie (Royal Bounty Miss.) 1903-4 (4/157), Rapness 1907 (?), Stenscholl 1910 (7/181*)
MAC AULAY, Kenneth, 1723-79. Harris 1751 (7/189), Ardnamurchan 1761 (4/107), Cawdor 1779 (6/439*) visited St Kilda 1759
MAC AULAY, Robert, d.1715. Inchinnan 1697 (3/144), West Church, Stirling 1706 (4/325*, 8/394) Defoe commented on him
MAC AULAY, Samuel. (CoS 1887) Tealing 1889 (5/372, 8/496)
MAC AULEY, Angus, alive in 1875. Canada 1837 (dep.) (7/620) > farmer and politician
M' BAIN, James, 1843-1910. Tighnabruaich 1871 (4/46), Dalreoch 1873 (3/338*, 8/275)
MAC BEAN, Alexander, c.1684-1762. Avoch 1712 - never settled because of Episcopal opposition (7/2), Douglas (Lanark) 1714 (3/302), Third Charge Inverness 1720 (6/465), Glenmoriston 1725 (6/453)? First Charge Inverness 1727 (6/457*, 8/651- n/i) 'The John Knox of the North'
MAC BEAN, Alexander, 1790-1853. (ord.miss. 1819), Kincardine 1821 (7/61*) > FC 1843
MAC BEAN, Alexander, 1877-1928. UFC 1906 (Lamb 294) > Heylipol/Sorobie (Mull) 1914 (4/110, 8/338), Kilchoman 1925 (8/329)
M' BEAN, Angus, 1656-89. First Charge Inverness 1683-7 (6/456) The last Presbyterian minister to be dep. under Episcopacy
M' BEAN, Angus, 1785-1845. Gaelic Parish, Greenock 1821 (3/200) > FC 1843
MAC BEAN, Donald, d.1953. Tenandry 1923 (8/353, 9/418), Logie Easter 1934 (9/667), Rosehall 1945 (9/674)

MAC BEAN, Hugh, 1778-1851. (ord.miss. 1811), Ardclach 1812 (6/432)
MAC BEAN, John, 1811-97. Australia 1837 (7/592), Canada 1841 (7/610), Australia 1850 (7/593*), Ceylon 1854-62 (7/567)
MAC BEAN, John. Canada 1847 only (7/620)
M' BEAN, Lachlan. Cawdor 1687-89 (outed) (6/438), Ardersier - intruded 1695-1706 (dep. for immorality) (6/434*, 8/647) Bertie
MAC BEAN, William, 1758-1818. Little Kirk Elgin 1787 (6/396), Moy and Dalarossie 1788 (6/476), Alves 1792 (6/377*)
M' BEATH, William, b.1858. Original Secession Church 1883 > (CoS 1887) Strathmiglo 1887 (5/176), Halkirk 1888-1903 (7/123*) > Australia
MAC BETH, James, b.1810. Ladyloan (Arbroath) 1837 (5/428), Laurieston (Glasgow) 1842 (3/422) > FC 1843-50 (dep. for adultery) > Canada
MAC BETH, John, 1867-1923. Newton and Woomet 1897 (1/338, 8/80)
M' BETH, Lawrence, d.1866. London 1851-66 (dismissed) (7/497)
MAC BETH, Patrick, 1766-1832. Glasford 1795 (3/255)
(MAC BETH) MACKBETH, William, 1676-1734. Olrig 1699 (7/129)
MAC BIRNIE, John, d.1614 aged c.38. Third Charge, Crail 1601 (5/195), Ferryport-on-Craig 1604 (5/200), Third Charge/North Aberdeen 1605 (6/14*) 'His hatt was tackin aff his heid and he was stricken on the face by a parishioner, 28th June 1608'
M' BLANE, Nicol. Sorbie - r. 1588 (2/376) [v. 1582 (8/197)]
MAC BRECK, Thomas. Tullibody - r. 1576-9 (4/295) [v. 1582-3 (8/197)]
MAC BRIDE, Alexander, 1807-75. (ord. 1835) North Bute 1836 (4/38*) > FC 1843
M' BRIDE, Daniel, 1801-66. Kilmuir-Easter 1843 (7/59), Little Dunkeld 1851 (4/159, 8/350)
M' BRIDE, John, d.1718 aged 68. Ireland > Borgue 1689 (2/396) > Ireland 1694 (7/531 - n/i) > supplied Blackfriars, Glasgow 1705-9 (3/399*) > Ireland 1709
M' BRIDE, Neil, 1764-1814. (ord.miss. 1800), Kilmorie in Arran 1802 (4/63) *DSCHT*. A revival took place in his parish in 1812
M' BRIDE, Neil, 1829-1913. Glenisla 1869-1904 (5/263)
M' BRIDE, Peter, 1797-1846. New Parish, Rothesay 1825 (4/42) > FC 1843
M' BROOM, John. Portpatrick 1656-63 (2/350) > Ireland
M' CAIG, Donald, 1828-86. St Columba's, Glasgow 1855 (3/437), Watten 1858 (7/140), Muckairn 1859 (4/101*, 8/336)
M' CAIG, Duncan, *bapt.* 1796. (ord.miss. 1822), Gaelic Chapel, Edinburgh 1823-31 (dep.) (1/31) > Australia
M' CAIG, John, 1755-91. Eastwood (Paisley) 1786 (3/136)
M' CAIG, Neil, b.1883. Annan 1909-50 (2/242, 8/166, 9/130)
(M' CALL) MAKCALL, Gavin, d.1639 aged c.63. Second Charge Peebles 1600 (1/289), Traquair 1603 (1/292)
M' CALL, John Drennan, 1827-1907. New Parish, Ardrossan 1854 (3/80, 8/228)
(M' CALL) MAKCAUWELL, William. Yester 1572 (1/398)
M' CALL, William, d.1833 aged 67. Muiravonside 1803 (1/223)
M' CALLUM, Archibald (of Poltalloch), 1605-85. Glassary 1639 (4/5, 8/312)
M' CALLUM, Archibald, b.1853. FC 1880-9 > Knock 1892-5 (dep.) (7/203) > America
M' CALLUM, Colin, 1840-1910. (ord. miss. 1874), Salen 1878 (4/118*)
MAC CALLUM, Donald, 1849-1929. Arisaig 1882 (4/127), Hallin-in-Waternish 1884 (7/170), Heylipol/Sorobie (Mull) 1887 (4/110), Lochs 1889-1920 (7/204*, 10/692) Pro-crofter leader in the Highland Land Agitation in the 1880s.
M' CALLUM, Dugald, 1875-1942. Kilmuir-Easter 1907 (7/59), Campbeltown First Charge 1914 (4/52), Rosskeen 1918 (7/70*, 8/668, 9/668)

MAC ALLUM, Duncan, 1808-88. (ord.miss.), Duirinish 1844 (7/109*, 8/683)
M' CALLUM (or CALLUM), George, d.1621. Comrie 1608 (4/263) with Monzievaird (8/383), Balquhidder 1614 (3/337* - under M'CALLUM)
M' CALLUM, John. Glenorchy - minister 1562 (4/86) 1592 (8/333)
M' CALLUM, John. North Knapdale 1609-*post* 1618 (4/15)
[M' CALLUM (or MALCOLM), John. Kilchrennan - rector 1610-*post* 1629 (4/91 - n/i, 8/334)]
M' CALLUM, John, d.1749. Comrie 1702 (4/263), Callendar 1709 (4/340*, 8/397)
MAC CALLUM, John, 1869-1954. Assynt 1902 (7/79), Kintail 1917 (7/153), St Kirian's, Glasgow 1919 (3/449*, 8/303), Dores 1924-43 (6/452, 8/650, 9/651)
M' CALLUM, John Donaldson, 1856-1930. Larkhall, Hamilton 1885-1929 (3/270, 8/262, 9/333) Moderator 1926 (7/447)
M' CALLUM, John Foster, 1894-1984. Dunnichen 1923 (5/284, 8/480), Straiton 1928-71 (8/225, 9/184, 10/106, 11/95)
M' CALLUM, John Stewart, 1867-1918. Kilchoman 1895 (4/74), Stornoway 1904 (7/297), Gaelic Parish, Greenock 1913 (3/200, 8/247)
M' CALLUM, Julius, 1869-1935. Baptist > (CoS 1902) Merrylea (Glasgow) 1904-10 (3/425), Whalsay 1915 (7/319), Melville Parish, Montrose 1917 (5/417*, 8/506, 9/554)
M' CALLUM, Malcolm, 1852-1928. Glenmoriston 1876 (6/453), Knoydart 1876 (7/154), Strontian 1882 (4/139), Muckairn 1886-1921 (4/101*, 8/336) stood as Labour MP in 1920
[(M' CALLUM) MALCOLM(SON), Neil. Kilchrenan - rector 1570-*post* 1574 (4/91, 8/334 - not 340)]
(M' CALLUM) MALCOLM, Neil, alive 1674 aged over 90. 'from Kenmore', Kilchrenan 1631-55 (dep. for 'insufficiency' but still called minister 1671) (4/91, 8/334 - not 340)
M' CALLUM, William, 1871-1961. North Parish Kelso 1899 (2/75), Makerstoun 1916 (2/80*, 8/131, 9/110, 10/68)
M' CALLUM see also MALCOLM
M' CALMAN, Alexander, d.1717 aged c.83. Lismore 1660 (4/99, 8/335) Bertie
M' CALMAN, Archibald, d.before 1672. Ardchattan before 1640 (4/81), Muckairn 1649 when disjoined from former parish (4/100, 8/336)
MAC CALMAN, Donald (of Drissaig), 1816-73. Kilmartin 1836 (4/14), Ardchattan 1844 (4/83)
M' CALMAN, Duncan. Campbeltown First Charge/Kilchairn 1631-*post* 1637 (4/48)
M' CALMAN, Duncan (or Donald), primus, d. 1653/4. Ardnamurchan 1629 (8/337), Lismore 1629 (4/98, 8/335 - says 1619)
M' CALMAN, Duncan, secundus, d.after 1672. Kilchoan/Ardnamurchan 1629-44 (dep.) (4/105), 1672 (4/106), Lismore 1645 (4/98, 8/335)
M' CALMAN, Hugh, 1805-79. Latheron 1843 (7/126) > FC 1843 but withdrew almost at once
M' CALMAN, John, d.1701 aged c.42. Kilchrenan 1682-92 (dep.) (4/92), Ardnamurchan 1700 (4/106* - n/i, 8/338),
M' CALMAN, John, alive 1721. Glenorchy 1678-*post* 1681 (4/86), Morvern after 1681-9 (depr., dep.1709) (4/116* - n/i) Bertie
M' CALMAN, John, 1837-71. Inverbrothock 1862 (5/427), Inch and Saulseat 1862 (2/337*, 8/188)
M' CALMAN, Nicol. [Kilmore - v.1608 (4/84, 8/334)] Kilbrandon 1610 (5/96), Kilmore and Kilbride – minister 1638-*post*1660 (4/94)

M' CARDEL, James Allingham, b.1887. Dunlop 1915 (3/93, 8/231), Shettleston 1923 (8/311, 9/306), New Kilpatrick 1931-55 (9/373, 10/230)
M' CARMATH, Alexander. Urr - r. 1585 (2/304)
M' CARTNEY, William, 1762-1828. Kilpatrick 1794 (3/354) 'Proceedings were unsuccessfully instituted against him in 1820 for violent political language in the pulpit'.
MAC CASKILL, Malcolm ('The Strong Minister'), 1723-87. Fort William 1744 (4/130), Kilmallie ord. 1751 (4/134), Small Isles 1757 (7/177*) he wore a shepherd's tartan kilt
M' CAUGHAN, Thomas, 1876-1968. Ireland 1910 > Douglas Water 1919 (3/304 - n/i, 8/268), Stonehouse 1926 (8/264, 9/338, 10/202)
M' CAUGHEY, Charles Francis, d.1953. Ireland 1920 > Cummertrees 1926 (8/166, 9/139), St Paul's, Perth 1929 (9/429)
M' CAUGHEY, Samuel. Canada 1859 (7/640)
M' CAUL, James, d.1906. Canada 1864 (7/640)
M' CAUL, John, 1685-1741. Whithorn 1712 (2/380)
M' CAUL, John, 1725-97. Symington (Biggar) 1751 (1/261), Tron, Glasgow 1782 (3/475*)
M' CAUL, Matthew Wilson, 1882-1962. India 1914 (7/575, 8/732, 9/739, 9/790), Ruthwell 1936-51 (9/147, 10/87)
(M' CAUL) MAKCAUWELL, William. Yester 1572 (1/398)
M' CAVELL, John. Kirkoswald - r. 1572 (3/46)
M' CHEYNE, Robert Murray, 1813-43 (typhus). St Peter's, Dundee 1836 (5/340) A legendary figure, saintly and 'anxiously devoted'. *DSCHT*
M' CLATCHEY, George, d.1857. Secession Church, Ireland > Canada 1834 (7/640)
M' CLEAN, Robert, 1794-c.1886. Ireland > Australia c.1855 (7/691)
M' CLEAVE, John, d.1749. Ireland 1701 (7/531)
M' CLEISH, William, 1741-94. Culsalmond 1787 (6/154)
M' CLELLAN, Archibald. Kirkcormick 1614 (2/415), Kelton 1615-27(2/414)
M' CLELLAN, David (of Nettlehirst), 1723-96. Beith 1758 (3/83)
M' CLELLAN, Gilbert. Borgue - r. 1585-8 (2/395 - not George)
M' CLELLAN, John. Sennick - r. 1563 (8/202), Kirkandrews - r. - depr. 1582 for abusing the Sacraments' (*i.e.* celebrating Mass) (8/201)
M' CLELLAN, John. St Boswells - r. 1567 (8/152)
M' CLELLAN, John. Borgue - r. 1567-86 (2/395)
M' CLELLAN, John, 1786-1840. Kelton 1808 (2/414)
M' CLELLAN, Nicol. Leswalt 1574-*post* 1591 (8/189), Sorbie - r.1585 (2/376)
M' CLELLAN, Patrick, d.1709. Girthon 1636-*post* 1655 (2/409)
M' CLELLAN, Robert. Kelton 1627-39 (dep. for 'insufficiencie, intemperat drinking, and disobedience') (2/414, 8/205)
M' CLELLAND, James, d.1743 aged c.59. Kirkcowan 1719 (2/362)
M' CLELLAND, John, d.1637. Kirkcudbright 1602-36 with Dunrod and Galtway (2/416, 8/207)
M' CLELLAND, John. British Guiana 1845-7 (7/679)
M' CLELLAND, Robert, 1849-1919. Inchinnan 1880 (3/146)
M' CLELLAND, Robert Scott, 1890-1931. Dollar 1920 (4/307, 8/389), Burnside (Rutherglen) 1928 (9/240)
(M' CLENAGHAN) M' CLENOCHAN (or M' CLEMOQUHAN), Ninian, d.1593. Parton - r. 1574-6 (2/420, 8/208), Glenluce - minister 1578 (2/347*) [v. 1592 (8/190)]
M' CLENAGHAN, William, 1791-1824. Ireland 1820 (7/531)

M' CLENAGHEN, A. T. West Indies 1877-81 (7/671)
M' CLOY see FULLARTON
M' CLUGGAGE, Albert, 1879-1921. Giffnock 1919 (3/138, 8/238) > Congregationalist in Ireland
M' CLURE, James Campbell, 1830-1907. Marykirk 1857 (5/480, 8/524)
M' CLURE, William, c.1800-63. West Indies 1837 (7/666 - not M' LURE)
M' CLYMONT, James, 1809-86. Berwick-upon-Tweed 1837 (7/507) > FC 1843
M' CLYMONT, James Alexander, 1848-1927. Holburn, Aberdeen 1874-1912 (6/10, 8/527 - not 526), Depute-Clerk of Assembly 1914-26 (8/744), Principal Clerk 1926-7 (8/745); Principal Chaplain to the Forces in Scotland and Brigadier-General 1918; Moderator 1921 (7/447)
M' CLYMONT, John Douglas, 1903-82. Cumnock 1927-72 (8/215, 9/182, 10/105, 11/94)
M' COLCHALLUM (or M' GILLIECALLUM) see MALCOLM
M' COLGAN, John. Bracadale 1614 (7/166)
M' COLL, Alexander see COLL, Alexander
M' COLL, Alexander. Canada 1842 (7/640)
M' COLL, Alexander, d.1856. Durness 1845 (7/103)
M' COLL, Alexander Munn, 1831-66. Cavers 1854 (2/107)
M' COLL, Archibald, 1746-1814. (ord.miss.1777), Tiree 1780 (4/120, 8/341)
M' COLL, Donald, 1799-1864. Glenorchy 1844 (4/87)
M' COLL, Hugh Clarke, 1885-1944. India 1908 (7/698) > Kilbirnie 1918 (3/104, 8/233), St Matthew's, Dundee 1924-8 (5/340, 8/490), Milton, Glasgow 1933 (9/281)
M' COLL, James. Coll 1859-66 (4/109) > Canada 1869-72 (7/615, 7/620) > Cumlodden 1879 (4/4), Kilchoman 1881-4 (dep.) (4/74*) > Australia
(M' COLL) M' KILL, John, d.1811 aged 80. Durisdeer 1771 (2/313)
M' COLL, John, 1883-1955. Lochmaben 1915 (2/215, 8/159), Gartsherrie 1924-50 (8/258, 9/326, 10/192)
M' COLL, Malcolm, 1851-1901 (drowned). Ardrishaig 1880-1901 (4/1)
M' COLL, Neil Hugh, b.1883. South America 1908 (7/682, 7/684), Mauritius 1928-32 (9/765)
M' COMBIE, Charles, 1804-74. Lumphanan 1826 (6/106)
M' COMBIE, John, 1868-1947. Holywood (Dumfries) 1899 (2/276, 8/174)
M' CONACHIE, Donald, 1801-64. Canada (7/615) > St Mary's/Third Charge Inverness 1844 (6/466 - not 166), Urquhart 1848 (6/483*)
M' CONACHIE, George, 1840-1901. Annbank 1873 (3/2), Rerrick 1877 (2/424)
M' CONACHIE, William, 1864-1931. Guthrie 1893 (5/438), Lauder 1906 (2/155*, 8/144 - MC CONNACHIE, 9/125)
M' CONDOQUHIE, John Dow, d.1589. Dunlichity - r. 1569 (6/450) and Daviot - r. 1569,75 (6/447) [Laggan - p. and v. 1560, 1566 (8/619) 1574 (6/369)]
M' CONECHY, Archibald, d.1853. Bunkle 1819 (2/5) > FC 1843 (dep.)
MC CONNACHIE, Alexander Edward Murray, b.1835. Croick 1869-71 (7/52)
(M' CONNELL) MAK CONNELL, John. Dalmellington - r. 1571 (3/31)
M' CONNELL, Samuel David, 1858-1918. Pollokshaws, Paisley 1888 (3/184)
M' CONNELL, William, 1768-1814. Durham 1792 (7/479)
M' CONOCHIE, James. England 1793 (7/477)
MAC CONOCHIE, James, d.1806. Crawford 1781 (3/296)
[MC CONZIE, John. St Mungo (Lochmaben) - p. 1585 (8/160)]
M' CORKINDALE, Duncan, 1887-1947. Mid Yell 1915 (7/303), Gardenstown 1916 (6/261), Bonnybridge 1919 (4/299*, 8/387), Milngavie St Pauls 1925-40 (8/282, 9/372)

M' CORKINDALE, George, 1828-70 (frozen to death in a snowstorm on Mont Blanc). Gourock 1855,57 (2/197)
M' CORKINDALE, John, 1838-1915. North Bute 1869 (4/39), Lochgoilhead 1871 (4/38*)
M' CORKINDALE, Thomas Bayley, b.1862. Eassie and Nevay 1888 (5/261*), Bonnington, Edinburgh 1900 (1/104), Knoxland, Dumbarton 1907-10 (3/358*) > Canada 1924 (7/640)
M' CORKINDALE, William Andrew see CORKINDALE
M' CORKLE, Robert, 1806-83. Ireland 1837 (7/531)
M' CORMICK, John, 1690-1752. Second Charge St Andrews 1719 (5/240), First Charge 1738 (5/235*) 'He was one of the prettiest fellows in person and in parts, the darling of the one sex, the envy of the other'. Later paralysed down left side by a stroke
M' CORMICK, John Archibald, 1871-1926. St Kiaran's, Govan 1901 (3/449), Ardchattan 1903 (4/83*, 8/332)
M' CORMICK, Joseph, 1733-99. Kilmany 1760 (5/161), Temple 1760 (1/349), Prestonpans 1771 (1/390*), St Leonards, St Andrews 1782 (5/243) with Principal of St Leonard's College (7/414*). Moderator 1782 (7/443)
M' CORQUODALE, Donald, 1836-1908. Belhaven 1863 (1/401), Queens Park, Glasgow 1868,75 (3/431*, 8/299)
(M' CORQUODALE) M' CORCADILL, John. Killin - exh. 1567-*post* 1575 (4/184) with Ardeonaig and Strathfillan 1569 (4/190) [p. 1569 (8/357 - not 257)] former notary public
M' COSH, James, 1811-94. Abbey Church, Arbroath 1835 (5/426), First Charge Brechin 1839 (5/377*) > FC 1843 > President of Princeton Univ. 1868-91 (7/664). Important philosopher. *DSCHT*
M' COURTY, Thomas, d.1803 aged 85. Dolphinton 1759 (1/251), Penicuik 1772 (1/345*)
M' COWAN, John, 1852-1909. Fort William 1884 (4/131), Cromdale 1889 (6/359*)
M' CRACKEN, Thomas, 1841-83. Stobhill 1880 (1/347)
MC CRATHANE, John. Orwell - r. 1568 (8/420)
MC CREATH, James Fergusson, 1883-1958. Kelso North 1917 (8/130), Mertoun 1918-53 (8/146, 9/127, 10/73)
M' CUAIG, Angus, 1848-1903. Oa (Islay) 1871 (4/78, 8/329), Jura 1876 (4/71, 8/328)
MAC CUBBIN, Andrew, 1756-1852. Leswalt 1798 (2/343)
M' CUBBIN, John, d.1817. Kirkpatrick-Irongray 1797 (2/289)
M' CUBBIN, William, d.1820 aged 84. Douglas 1770 (3/303)
(M' CULLO) MAKCULLO (or PETILLOCH), John. Biggar 1586 (1/238 - PETILLOCH), Broughton - r. 1586 (1/240), Yetholm 1595 (2/94)
M' CULLOCH, Alexander, 1707-55. Clunie 1731 (4/152)
M' CULLOCH, Andrew, d.1844. Colvend 1812 (2/262)
[MC CULLOCH, Charles. Kells - v. 1586 (8/204)]
M' CULLOCH, Colin, d.1893. Haggs 1841 (4/309), Denny 1843 (4/305, 8/389), First Charge Montrose 1853 (5/412), East Parish Aberdeen 1862-6 (6/5*) > Australia 1867-89 (7/593)
MC CULLOCH, Donald. Stoneykirk - r. 1565 (8/192)
M' CULLOCH, Duncan. Third Charge Inverness 1642 (6/465), Second Charge 1645 (6/460), Glenmoriston 1647-71 (dep. for scandalous conduct and negligence) (6/481*) He reputedly killed a man for cutting off the breasts of two local girls
M' CULLOCH, Elias. Balmaclellan - r. 1563 (8/200) 1567-88 (2/388) [Anwoth - v. 1577-8 (8/199)] former Dominican friar

M' CULLOCH, Finlay, 1881-1949. Walls and Flotta 1916 (7/257), St Cuthbert's, Glasgow 1919-24 (3/438, 8/301, 9/294)
MC CULLOCH, George. Creich 1660 (8/671)
M' CULLOCH, George, c.1728-1800. Loth 1756 (7/96)
M' CULLOCH, George, 1807-61. Thornton 1847 (5/119) > British Guiana 1855-60 (7/679)
MAC CULLOCH, Hugh, 1851-1937. Ireland 1873 (7/531) > St Paul's, Leith 1883 (8/29), Greenlaw 1886 (2/20, 8/119)
MC CULLOCH, Ian Forbes, 1898-1976. Tealing 1925 (8/498*), Greenock East 1928 (8/247, 9/229), Grahamston 1937 (9/62, 10/38), Bishopton Rossland 1960-71 (10/123, 11/118)
MC CULLOCH, James. Tostertoun - r. 1563 (8/192)
M' CULLOCH, James. Kilmuir-Easter 1653-*post* 1671 (7/58, 8/665)
MC CULLOCH, James. Fearn 1663-70 (8/665)
M' CULLOCH, James, d.1794 aged 83. Ireland > Kirkcolm 1745 (2/339)
M' CULLOCH, James Melville. 1801-83. Inverbrothock 1829 (5/427), Kelso 1832 (2/78), West Parish Greenock 1843 (3/208*) wrote school text books, especially *The Course of Time*, 'the most notable school-book of its time'
M' CULLOCH, John, c.1629-1705. Ardersier 1660-2, 1690 (outed) (6/433 x2)
M' CULLOCH, John, d.1671. Golspie 1656 (7/87)
M' CULLOCH, John Hutton, 1851-1912. Rosewell Chapel 1874 (1/346), Gourock 1875 (3/197), North Leith 1884 (1/157, 8/29 - not James)
M' CULLOCH, Malcolm, d.1577. Anwoth - r. 1572 (2/385)
M' CULLOCH, Michael, 1734-1801. Bothwell 1767 (3/231) 'A sycophantish man of God/Who taught an easy way to heaven/Which to the rich was always given'
MC CULLOCH, Patrick. Wigtown - r. 1563 (8/198)
M' CULLOCH, Robert, 1740-1824. Dairsie 1772 (5/149) 'For 12 years before his death he had his coffin prepared that he might not be forgetful of his latter end'
MAC CULLOCH, Thomas, 1670-1750. Birnie 1708 (6/379), Bellie/Fochabers 1709 (6/299*)
M' CULLOCH, Thomas. Enzie 1739 (6/286)
M' CULLOCH, William. Fodderty 1619-*post* 1628 (7/36)
M' CULLOCH, William, 1691-1771. Cambuslang 1731 (3/237, 8/254) The famous Cambuslang Revival took place during his ministry here in 1742. *DSCHT*
M' CULLOCH, William. Strathfillan 1775 (4/190)
M' CULLOUGH, William Cupples, 1867-1939. Ireland 1895 > St Margaret's, Hawick 1905-35 (2/118, 8/137, 9/116)
(MAC CULTRIE) MAKCULTRE, Thomas. Kirkchirst - r. 1569 (2/430, 8/210)
M' CUNE, Thomas, d.1845. British Guiana 1845 (7/675)
M' CUNN, Robert, 1837-95. Canada 1863 (7/615)
(MAC CUNZEOCH) MAKUNZEOCH, Alexander. Annan - r. 1578-9 (2/241) MACKENZIE?
MAC CURDIE, James see CURDIE, James
MAC CURRACH, James Lawson, 1890-1944. Gilcomston 1919 (6/7), Greenock Middle 1924 (8/248, 9/231)
M' CURRIE see M'WHIRRIE
M' CURRIE, Archibald see CURRIE, Archibald
M' DERMEIT (later FERGUSSHILL), John, 1724-93. Straiton 1749 (3/72)
M' DERMENT, Robert, b.1857. Elchies 1884 (6/341), Monquhitter 1887-97 (6/269) > Canada 1927 (7/640 - M' DERMOT)

M' DERMETT, John, d.1745. Dalmellington 1708 (3/32), Ayr Second Charge 1716 (3/12*, 8/213)
M' DIARMID, Hugh, d.1801. St Columba's Gaelic Chapel, Glasgow 1772 (3/436), Arrochar 1780 only (3/326), Comrie 1781 (4/263)
MAC DIARMID, Hugh, 1810-77. Acharacle (ord.miss.) 1843 (4/104, 8/337), Callander 1843 (4/341*, 8/397)
M' DIARMID, James, 1744-1828. Glencoe (ord. miss.) (n/e), Weem 1773 (4/191)
M' DIARMID, John, 1835-83. Trossachs (ord. miss.) 1866 (4/363)
MAC DIARMID, William Hutchison, 1880-1939. Ballingray 1912 (5/60), Stonefield 1923 (8/263), Lowson Memorial, Forfar 1929 (8/481, 9/533)
MAC DONALD, Alexander, d.1724. Ardnamurchan 1687-97 (depr but continued to minister) (4/106). 'A man of candour, ingenuity and conscience'. Bertie
MAC DONALD, Alexander, 1791-1864. Strathconon (Royal Bounty Miss.) 1824 (n/e), Plockton 1827 (7/162) > FC 1843
MAC DONALD, Alexander, 1803-1834. England 1827 (7/521, 7/523)
MAC DONALD, Alexander, 1814-66. Kildonan 1846 (7/91)
MAC DONALD, Alexander, 1816-81. Stenscholl 1856 (7/181)
MAC DONALD, Alexander, d.1841. British Guiana 1838 (7/679)
MAC DONALD, Alexander. Tarbert 1845-7 (4/19)?
MAC DONALD, Alexander. Canada 1866 (7/640)
MAC DONALD, Alexander, 1870-1922. Hallin-in-Waternish 1904 (7/170)
MAC DONALD, Alexander, 1883-1949. Dunino 1911 (5/198, 8/456, 9/496)
MAC DONALD, Alexander, 1885-1960. Glengarry 1911 (4/133), Glassary 1914 (4/8, 8/313), Stevenston 1921 (8/235 not 285), Alloa 1927 (8/386), St Columba's, Glasgow 1929 (8/301, 9/294, 10/174). Moderator 1948 (8/720)
MACDONALD, Alexander. Argentina 1889 (7/682), New Zealand (n/e)
MAC DONALD, Alexander, 1897-1955. St Kiaran's, Glasgow 1924 (8/303), Ardchattan 1926-34 (8/332*, 9/398 x2)
MAC DONALD, Angus (or Aeneas) 'The Strong Minister', d.1724. Killean 1688-89 (outed) (4/60) with Gigha 1688 (4/55), South Uist 1689 (7/195*) 'both respected and feared'. Father of *the* Flora Macdonald
MAC DONALD, Angus (John Norman),1860-1932. Benbecula 1882 (8/688), Ullapool 1884 (7/165), Killearnan 1890 (7/14*, 8/656)
MAC DONALD, Angus, 1865-1917. Ullapool 1891 (7/165), Small Isles 1913 (7/178*, 8/286 - indexed as 486)
MAC DONALD, Angus, 1888-1948. Sandbank, Dunoon 1915 (4/44, 8/321, 9/388), Ardrossan Barony 1930-48 (9/201)
MAC DONALD, Angus. South Knapdale 1922-5 (8/315)
MAC DONALD, Archibald, 1832-1931. Boisdale, South Uist (ord. miss.) 1867 (n/e), Barra 1871 (7/186*, 8/688, 9/693)
MAC DONALD, Archibald, 1853-1948. Heylipol/Sorobie (Mull) 1877 (4/110), Stornoway 1878 (7/207), Logie-Easter 1881 (7/64), Gaelic Parish, Greenock 1885 (3/200), Kiltarlity 1892-1929 (6/471*, 8/652, 9/655)
MAC DONALD, C. G. St Mary's, Ronaldsay 1873 (7/233)?
MAC DONALD, Charles, 1868-1947. Shurrery 1902 (7/135), Appin 1903 (4/81, 8/331), Enzie 1926 (8/600), Ardallie 1928-40 (8/578, 9/603)
MAC DONALD, Charles Cadell ("C.C"), 1837-1920. Inverbrothock 1862 (5/427), New Parish, Rothesay 1876 (4/42), South Parish Paisley 1877 (3/183), St Clement's, Aberdeen 1879 (6/28*, 8/532) keen Liberal
M' DONALD, Charles Grant. Raith 1860-9 (5/107) > 'to Colonies'
MAC DONALD, Colin, 1845-1918. Knock 1870 (7/205), Rogart 1873 (7/99*)

MAC DONALD, Coll, 1773-1854. Strontian (ord.miss.) 1804 (n/e), Portree 1811 (7/174*) 'A man of sterling integrity, clear and discrimating mind, and of a most friendly and amiable disposition'

MAC DONALD, Coll Archibald, 1873-1954. Ardrishaig 1901 (4/2), Arrochar 1907 (3/327), Logierait 1913-46 (4/190*, 8/358, 9/417)

MAC DONALD, D. Lochranza (ord.miss.) 1885-88 (4/64)?

MAC DONALD, Donald, 1756-1835. Torridon (ord.miss.) 1785 (n/e), Barvas 1790 (7/200), Urray 1812 (7/50*)

MAC DONALD, Donald, 1771-1851. Killean 1799 (4/61)

MAC DONALD, Donald, 1783-1867. Glengarry (ord.miss.) 1819-24 (4/133) Canada 1824 (7/620) > formed 'Mr Macdonald's "Unattached Church"' 1867. Stern but kind CalviniSt *DSCHT*

MAC DONALD, Donald, 1792-1870. Kilmeny 1844 (4/77, 8/329)

MAC DONALD, Donald, 1794-1879. Knoydart 1827 (7/154), Benbecula 1837 (7/187), Trumisgarry 1844 (7/197), Alvie 1854 (6/357)

MAC DONALD, Donald, 1800-55. Stenscholl 1844 (7/181)

MAC DONALD, Donald, 1813-92. Second Charge Inverness 1842 (6/463), First Charge 1852-89 (6/459*, 8/651)

MAC DONALD, Donald. Glengarry 1825 (4/133)

MAC DONALD, Donald, 1830-78. Canada 1856-9 (7/640) > Trumisgarry 1859 (7/197), Sleat 1863-69 (7/176*) > Canada

MAC DONALD, Donald, 1855-1940. North Uist 1887-1937 (7/192, 8/689, 9/694)

MAC DONALD, Donald, 1868-1924. Strontian 1895 (4/139, 8/345)

MAC DONALD, Donald, 1890-1928. Argentina 1916-20 (7/682) > Benbecula *ord.) 1923 (7/186) > Killean 1926 (8/324)

MAC DONALD, Donald, 1891-1986. Coltness 1921 (8/256) > India 1924 (7/575, 9/739) > Moffat 1946-58 (9/136, 10/81, 11/68)

MAC DONALD, Donald Alexander, 1845-1934. FC 1878 > Kilmuir-in-Trotternish 1926-32 (8/685, 9/689)

MAC DONALD, Donald Dewar, d.1926. Fairmuir (Dundee) 1903,7 (5/333, 8/488)

MAC DONALD, Donald Henry, 1873-1936. Portnahaven 1923 (8/330, 9/397), Hylipol 1934 (9/404)

MAC DONALD, Donald John, 1855-1930. Killean 1880-1926 (4/61, 8/324)

MAC DONALD, Duff, 1850-1929. Lybster 1876 (7/128), Pulteneytown, Wick 1877 (7/131) > Africa 1878-81 (7/698) > South Dalziel 1883 (3/250*, 8/257)

MAC DONALD, Dugald, 1864-1924. Poolewe 1903 (7/164), Lochcarron 1911 (7/162), Logie-Easter 1916 (7/64*, 8/667)

MAC DONALD, Duncan. Canada 1865 (7/640)

MAC DONALD, Duncan, d.1904. Ardrishaig - assistant 1870 (4/1), Kirkmichael-in-Strathardil 1871-83 (4/165*) > Australia

MAC DONALD, Duncan David Farquharson, 1857-1940. Second Charge Cupar-Fife 1888 (5/147), Swinton 1892-1933 (2/61*, 8/128, 9/104)

MAC DONALD, Finlay Robert, 1843-1901. Canada 1869-73 (7/610) > Martyrs Parish, Paisley 1874 (3/179), Cupar-Angus 1881 (5/259, 8/474)

MAC DONALD, George, 1838-1919. Eddrachillis 1868 (7/105), Rosskeen 1870 (7/69*, 8/668 - not 608)

MAC DONALD, Hector Kennedy, 1909-70. Argentina 1925 (7/682, 8/738) > St Madoes 1930-67 (9/431, 10/255)

MAC DONALD, Hugh, 1703-56. Portree 1727 (7/173, 8/685)

MAC DONALD, Hugh, 1822-88. Boisdale Mission, Benbecula 1848 (7/187), Bernera 1852 (7/188), Trumisgarry 1878 (7/198*)

MAC DONALD, Hugh, 1867-1942. Glenlyon 1904-40 (4/181, 8/356, 9/415 - n/i) but wrong, he was actually George DRUMMOND (*q.v.*)
MAC DONALD, Hugh Ferguson, 1818-1901. Poolewe 1846 (7/163), Strachur 1848 (4/45*)
MAC DONALD, James, 1772-1810. Anstruther Wester 1799-1804 (5/184, 8/454) shipwrecked and never fully recovered
MAC DONALD, James, 1804-82. Urray 1830 (7/50) > FC 1843 but not in *Ewing*. revivalist
MAC DONALD, James, 1823-93. Benbecula 1855 (7/187), Daviot 1859 (6/450, 8/650)
MAC DONALD, James, 1825-90. Knock 1861-4 (7/202), Fort Augustus 1868 (4/132), Oban 1869 (4/102), Glenelg 1876 (7/150*)
MAC DONALD, James, d.1843 aged 91. Kemback 1781 (5/207) with Prof. of Natural Philosophy, St Andrews 1805-9 (then set aside by the House of Lords)
MAC DONALD, James Alexander Donald John, 1855-1947. Wesleyan Minister 1878 > (CoS 1908) Ullapool 1913 (7/165), Arisaig 1919-25 (4/127*, 8/343), Northumberland 1932-45 (9/720 - John)
MAC DONALD, James Duff, 1872-1945. Durness 1900 (7/103), St Oran's, (Gaelic) Edinburgh 1917 (8/8, 9/41)
MAC DONALD, James George, 1879-1941. Elchies 1914 (6/341, 8/612), Ordiquhill 1927 (8/600, 9/622)
MAC DONALD, James Ronald, 1858-1937. Saughtree - licentiate 1892- 1902 (2/238), Eskdalemuir 1902-33 (2/233, 8/162 - not 161, 9/132)
MAC DONALD, James Wallace, 1856-1931. Croick 1898 (7/53), Durness 1918 (7/103*, 8/674, 9/675)
MAC DONALD, John, 1779-1849, 'The Apostle of the North'. Berriedale (ord.miss.) 1806 (7/112), Gaelic Chapel, Edinburgh 1807 (1/31), Urquhart 1813 (7/47*) > FC 1843 and Moderator. *DSCHT* - disciplined for constantly itinerating [see photograph from *EPL*]
MAC DONALD, John, 1794-1875. Kinloch-Rannoch 1830 (4/187), Comrie 1843 (4/264*, 8/378)
MAC DONALD, John, 1802-72. Croick 1844 (7/52), Rogart 1858 (7/99*)
MAC DONALD, John, 1807-47. London 1831 (7/495) > India 1837 (7/698*) > FC 1843. *DSCHT*
MAC DONALD, John, 1811-79. Trinity, Aberdeen 1844 (6/33), Dallas 1846 (6/415*)
MAC DONALD, John, d.1854. (ord.1803), Alvie 1806 (6/356*)
MAC DONALD, John, 1861-1908. Northmavine 1889 (7/313, 8/706)
MAC DONALD, John, d.1900. Canada 1854 (7/641)
MAC DONALD, John Alexander, 1845-1918. Buchlyvie 1876 (4/339)
MAC DONALD, John Forrest, b.1897. India 1923 (7/699)
MAC DONALD, John Nelson, 1866-1942. London 1898 (7/467), Kent 1902 (7/485) > Newhall, Glasgow 1903-40 (3/427, 8/298, 9/283)
MAC DONALD, John Norman, 1830-68. Harris 1855 (7/190) folklorist
MAC DONALD, Malcolm, 1770-1834. Knoydart (ord.miss.) 1798 (n/e), Gigha 1807-26 (suspended) (4/35)
MAC DONALD, Malcolm, 1862-1935. (UFC 1901) Heylipol (Mull) 1929 (8/338, Lamb 301, 9/404)
MAC DONALD, Murdoch, 1696-1763. Durness 1726 (7/102, 8/674) Gaelic musician
MAC DONALD, Neil Gillies, b.1893. Portnahaven 1920 (4/79, 8/330), Tiree 1923 (8/341), Ardnamurchan 1925-62 (8/338, 9/404, 10/242)
MAC DONALD, Patrick, 1729-1824. Strontian (ord. miss.) 1756 (4/138), Kilmore and Kilbride 1757 (4/94) The brother of Flora M. (of Bonnie Prince Charlie fame)

Noted musician. His wife was RC who attended neither public nor family worship with her husband.

MAC DONALD, Robert, 1770-1842. Badenoch (ord.miss.) 1804 (n/e), Rannoch [n.d.] (n/e), Fortingal 1806 (4/179)

MAC DONALD, Robert, 1813-93. Blairgowrie 1837 (5/256) > FC 1843 and Moderator

MAC DONALD, Roderick, 1820-1900. Harris 1847 (6/190), South Uist 1854 (7/196*))

MAC DONALD, Roderick John Fraser, 1890-1932. Kemback 1918 (5/208, 8/458, 9/497)

MAC DONALD, William, 1823-60. Glengarry 1852 (4/133), Fort Augustus 1854 (4/132), Urray 1856 (7/50*)

MAC DONALD, William Cadell, d.1927. London 1872 (7/502), Australia 1876-1903 (7/593*)

MAC DONALD, William Gowans, 1858-88. Towie 1885 (6/143)

MAC DONALD, William Thomson Ponton, 1853-1932. Cullen 1884 (6/284), Plean 1900-23 (4/313*, 8/391)

MAC DONELL, Daniel James, 1843-96. Canada 1866 (7/641)

MAC DONNELL, George, 1811-71. Canada 1840 (7/610 - not MACDONALD, 7/641*)

MAC DONNELL, John, 1756-1824. Fort Augustus (ord.miss.) 1785 (n/e), Edinkillie 1791 (6/419), Forres 1792 (6/423*, 8/644)

MAC DOUGAL, Thomas, d.1784 aged 52. Makerstoun 1760 (2/79)

MAC DOUGALL, Alexander. Kildalton - minister 1599 (4/75)

M' DOUGALL, Alexander. Strathfillan 1775 (4/190)

MAC DOUGALL, Alexander, 1837-1919. Ulva 1877-1912 (4/125)

M' DOUGALL, Daniel, 1831-1909. Buchlyvie (miss.) 1858 (4/339) > Canada 1864-74 (7/641, 7/660) > Berriedale 1876-1904 (7/113)

M' DOUGALL, Donald, 1835-1925. Foss 1872 (4/180), Rothiemurchus 1874-1917 (6/372*)

M' DOUGALL (or M' DOWELL), Dugald, 1757-1819. Gigha 1784 (4/54), Lochgoilhead 1789 (4/37*)

M' DOUGALL, Duncan, 1837-1907. Oa (Islay) 1877-86 (4/78)

MAC DOUGALL, Ewen, b.1873. Canada (7/621)

M' DOUGALL, George, 1866-1932. Abernethy 1903 (4/199, 8/361, 9/419)

MAC DOUGALL, Hugh, d.1827 aged 58. Killin 1795 (4/185)

M' DOUGALL, James, d.1697. Kilmany 1692-5 (5/161)

M' DOUGALL, James, d.1712. Mearns (Paisley) 1691 (3/155, 8/242) 'An honest, painful, gospel minister'

MAC DOUGALL, James, 1833-1906. Glencreran 1868 (n/e), Duror 1871 (4/84, 8/332)

MAC DOUGALL, James, 1866-1922. Canada 1903 (7/621)

MAC DOUGALL, James Ewen, 1812-1901. Ladyloan 1851-1901 (5/428)

MAC DOUGALL, James Pillans, d.1887. Hoy and Graemsay 1885 (7/245)

MAC DOUGALL, John, 1796-1871. Strathfillan (ord. miss.) 1822 (4/190), Second Charge Campbeltown 1826 (4/52), Lochgoilhead 1832 (4/37*)

MAC DOUGALL, John. Cumlodden 1845 (4/4)

MAC DOUGALL, John, 1883-1958. Tobermory 1913 (4/123), Fort William 1919 (4/131*, 8/343), Aberfoyle 1922 (4/337, 8/396), West Calder 1927 (8/34, 9/47), Old Bonhill 1932 (9/359), Daviot, Inverness 1937 (9/651), Forgan 1942-53 (9/496, 10/294)

MAC DOUGALL, John, 1887-1959. Giffnock (Paisley - not ord.) 1914 (3/138), Cross and Burness 1915 (7/260), Wick 1918 (7/143, 8/679), St Michael's, Edinburgh 1929 (8/22. 9/40), Kincardine and Croick 1948 (9/667, 10/382)

MAC DOUGALL, John, d.1910. Fort Augustus (ord. miss.) 1864 (4/132), Carnoch 1866-97 (suspended for inefficiency) (7/29*)
MAC DOUGALL, Neil, 1829-1906. Ardrishaig 1863 (4/1) > Canada 1864 (7/641) > Coll 1877-95 (dep.) (4/109), Gaelic Church, Rothesay 1905 (4/44*, 8/321 - not 320)
MAC DOUGALL, Robert Cumming, 1839-1911. Tayvallich (ord. miss.) 1866 (n/e), Fort Augustus 1866 (4/132), Resolis 1871 (7/20*)
MAC DOUGALL, Ronald, d.1942. Toward Chapel 1885 (4/26, 8/317 - not Robert), Dowallie (Royal Bounty Station) 1906-7 (4/157)
M' DOUGALL, William Laidlaw, 1842-1912. Orwell 1879-1910 (5/73)
[M' DOWALL, Charles. Prof. of Hebrew, Edinburgh Univ. - not admitted because a Free Churchman 1847 (7/386) layman?]
[MC DOWALL, Hew. Stoneykirk - p. 1595-7 (8/192)]
M' DOWALL, James, 1833-1910. Rosemarkie 1861 (7/24)
MAC DOWALL, John, 1781-1871. Glenluce 1821 (2/349)
[MC DOWALL, Neil, *Sir*. Stoneykirk - p. and v. 1563 (8/191)]
MAC DOWALL, Robert, d.1841. Canada (7/641)
[MC DOWALL, William, *Sir*. Inch - v. 1559,1566 (8/188), Leswalt - v. 1561-72 (8/189), Dalmeny and elsewhere - v. 1562 (8/40)]
MAC DUFF, Alexander, d.1625 aged c.43. Newburgh 1610 (5/170) > Holland 1614 (7/541, 8/728)
MAC DUFF, John, 1723-55. Lethendy 1751 (4/166)
MAC DUFF, John Ross, 1818-95. Kettins 1842 (5/264), St Madoes 1849 (4/247), Sandyford, Glasgow 1855,64-70 (3/468*, 8/307) a very prolific writer
MAC DUFF, Robert Charles Henry, 1829-91. Falkland 1853 (5/154), Ratho 1866-76 (1/184*, 8/35)
MAC ECHERN, Charles, 1842-1924. St Mary's/Third Charge Inverness 1879-1923 (6/466, 8/652)
MAC ECHERN, Christian Victor Aeneas, b.1885. Tignabruaich 1913 (4/46), Lowland Charge Campbeltown 1919 (4/54*, 8/323) > Ceylon 1922 (7/567, 8/731) > Aberdeen North and Trinity 1925 (8/528, 9/565), Kirkmabreck 1938-65 (9/164, 10/94)
MAC ECHERN, Donald, 1850-96. Ardrisaig 1876 (4/1), South Knapdale 1879 (4/19*)
MAC ECHERN, Dugald, 1867-1946. Lochranza (miss.) 1891 (4/64), Coll 1898 (4/109), Bower 1908-46 (7/115, 8/676, 9/678)
(MAC ECHERN) [MAC EACHRAN, John (or Robert). Buchanan - v. 1567 (8/274)] Aberfoyle - exh. and r. 1571 (8/395)
MAC ECHERN, John, 1869-1953. Bower 1899 (7/115), Kinloss 1908 (6/426), Moy and Dalarossie 1915 (6/478), Tain 1924,42 (7/74*- n/i, 8/670, 9/669)
MAC EDWARD, Lachlan, 1891-1962. India 1925 (7/575, 9/739, 10/421)
M' ELMON, B. K. Canada 1882 (7/658)
M' EWAN, James, d.1906. Canada 1854 (7/641)
M' EWAN, William. Canada 1850-63 (7/641)
M' EWEN, Alexander, 1829-83. Australia 1853 (7/593)
M' EWEN, Andrew, d.1852. Northumberland 1839 (7/475), 1840 (7/476) > Levern (Paisley) 1843-51 (dep.) (3/151)
M' EWEN, Bruce, 1876-1923. Gladsmuir 1903 (1/368), Old Machar Second Charge 1913-16 (6/24), First Charge 1919 (6/22* 'Scholar and antiquary, preacher and churchman, soldier and patriot, man and brother, death fastened upon him on the field of war and claimed him after a brief respite in time of peace'.
[M' EWEN, Duncan. Luing/Kilchattan - p. 1612 (4/91)]
M' EWEN, Duncan. Kildalton 1622-*post* 1626 (4/75)

M' EWEN, Ewen, 1822-89. Amulree (ord.miss.) 1854 (n/e), Kenmore 1862 (4/183), Edderton 1867 (7/56*)

M' EWEN, James, d.1745 (threw himself over a precipice in Ireland). Johnstone 1733 (2/208), Moffat 1734-41 (dep. for adultery having appeared before six congregations in sackcloth) (2/216*)

MAC EWEN, John, primus, 1800-86. Milton of Balgonie 1839-43 (5/115), Dyke 1843 (6/417*)

M' EWEN, John, 1803-60. Kirkmichael 1835 (3/45)

M' EWEN, John, d.1840. Baldernock 1804 (3/328)

MAC EWEN, John, secundus, 1851-1918. Dyke 1876 (6/417, 8/643 - as MACEWAN)

M' EWEN, Sydney Melrose, 1881-1958. South Ronaldshay 1922 (7/233), Deerness 1924 (7/214*), Millbrex 1927-51 (8/594, 9/615, 10/354)

M' FADDEN, Jackson Loudoun, 1890-1970. Kirkmaiden 1921 (8/189), Fearn (Ross) 1925-62 (7/57*, 8/665, 9/666)

M' FADDEN, Oliver Kenneth Wallace, 1897-1992. Yetholm Old 1925,40-66 (8/134, 9/112 x2, 10/70, 11/66) with Hownam and Morebattle (11/61)

M' FADYEN, Angus, 1878-1969. Colonsay 1925 (8/328, 9/395), Duror 1930-55 (9/399, 10/238)

M' FADYEN, Donald, 1834-80. Acharacle 1856 (4/104, 8/337), Ardnamurchan 1860 (4/108), Laggan 1869 (6/371*) read Gaelic with the Prince Consort at Balmoral . 'A graphic story teller with a keen sense of humour'

M' FADYEN, James, 1828-84. Strontian 1856 (4/138, 9/345), Kildalton 1860 (4/76, 8/329)

MAC FADYEN, Thomas Easton, d.1877. Patna, Ayr 1849-76 (3/63)

M' FADZEAN, James, 1858-1925. Colmonell 1884 (2/335, 8/188)

MAC FARLAN, Duncan, primus, 1708-91. Drymen 1742 (3/339) A strong, powerful man, he was known as 'Duncan Rungs' from his habit of carrying a cudgel and thereby settling disputes

M' FARLAN, Duncan, 1743-1841. Glencoe (ord. miss.) 1786 (n/e), Gaelic Chapel, Perth 1788 (dep. and recalled 1836) (4/240)

MAC FARLAN, Duncan, secundus, 1771-1857. Drymen 179? (3/340 not 440), St Mungo's, Glasgow 1823 (3/458*) with Principal of Glasgow Univ. (7/397), Moderator 1819 and on the day of the Disruption 1843 (4/444 x2 - n/i)

MAC FARLAN, James, 1800-71. Muiravonside 1834 (1/223, 8/47 -ANE) Former advocate. Described by Lord Cockburn as a 'Reverend ass .. conceited blockhead ... horrid beast'

M' FARLAN, James, 1845-89. Ruthwell 1871 (2/256)

MAC FARLAN, John (*formerly* WARDEN), 1740-88. Canongate, Edinburgh 1765 (1/29)

MAC FARLAN, John, 1794 (not 96)-1868. Saddell 1822 (4/65), Arrochar 1844 (3/326*)

M' FARLAN, Patrick, 1781-1849. Kippen 1806 (4/351), Polmont 1810 (1/224), St Johns' Glasgow 1824 (3/447), St Enoch's, Glasgow 1825 (3/441), West Parish, Greenock 1832 (3/207*). Moderator 1834 (7/444) > FC 1843 and Moderator. One of the founders of the Evangelical Alliance. *DSCHT*

MAC FARLAN, Patrick, 1828-93. Pittenweem 1854 (5/229)

M' FARLAN, Robert, c.1778-1808. Coll 1802 (4/109)

M' FARLAN, William Leckie, 1832-90. Tongland 1859 (2/427, 8/209 -ANE), Second Charge Cupar-Fife 1862 (5/147), Lenzie 1879 (3/486*)

MAC FARLAND, William John, 1880-1937. Kelso North 1919 (8/130), Borthwick 1922 (8/67), Balmerino 1926 (8/438*)

M' FARLANE, Alexander, c.1760-1808. Kilfinan 1786 (4/30)
MAC FARLANE, Alexander, d.1763. Kilninver 1740 (4/97), Arrochar 1754 (3/325)
MAC FARLANE, Alexander, 1769-1840. Northumberland 1803 (7/482), 1813 (7/475) > Crathie 1822 (6/93*)
MAC FARLANE, Alexander, 1786-1826 ('mentally affected'). Kilbrandon 1809 (4/90)
MAC FARLANE, Alfred, 1867-1935. Bowden 1891-9 (2/173, 8/148) > Canada 1927 (7/641)
MAC FARLANE, Andrew. Whalsay 1854 (7/319)
MAC FARLANE, Andrew, b.1875. India 1902-25 (7/575 - not 375)
MAC FARLANE, Bryce, 1870-1931. Tongland 1898 (2/427, 8/209, 9/156)
MAC FARLANE, David. South Africa 1891-1904 (7/563), Australia [n.d.]
MAC FARLANE, Donald, 1819-79. Muckairn 1851 (4/101, 8/336), Killean 1852 (4/61*, 8/324)
MAC FARLANE, Donald, 1861-1923. Morvern 1882 (4/118), Gigha 1907 (4/55*, 8/323)
MAC FARLANE, Dugald, 1869-1956. Glencoe 1896 (4/85), Arrochar 1902 (3/327), Kingussie 1906 (6/366*, 8/619, 9/636, 10/363). Moderator 1937 (8/720)
MAC FARLANE, Duncan, 1793-1853. Anderston, Glasgow 1830 (3/390), Renfrew 1830 (3/1878) > FC 1843
MAC FARLANE, Duncan, 1800-68. Kinloch-Rannoch 1849 (4/187, 8/358)
MAC FARLANE, Duncan, 1836-1906. Walston 1865-98 (1/264)
MAC FARLANE, Duncan, 1884-1957. Jamaica 1923 (7/670), Grenada 1926 (7/667, 8/737, 9/764) > Tiree 1934 (9/406), Kilchrenan and Dalavich 1940 (9/400*, 10/239)
MAC FARLANE, Hugh, d.1817. West Indies 1817 (7/666)
MAC FARLANE, James, 1808-66. Stirling Third/North Church 1831 (4/330), Stockbridge/St Bernards, Edinburgh 1832 (1/91), Duddingston 1841 (1/20*, 8/6). Moderator 1865 (7/445)
MAC FARLANE, James, d.1844. (ord.1811) Humbie 1817 (1/376*)
MAC FARLANE, James Johnstone. Abbey Church, Arbroath 1827-35 (dep. for drunkenness, etc. The expense of the prosecution was £567/7s/3½d) (5/426)
M' FARLANE, James Ruthven, 1819-66. India 1849 (7/576)
MAC FARLANE, John, c.1756-1806. Kilbrandon 1788 (4/89)
MAC FARLANE, John, 1798-1875. Ardoch 1823 (4/257), Collessie 1833 (5/135*) > FC 1843
MAC FARLANE, John, 1807-59. Martyrs' Parish, Glasgow 1836 (3/178) > New Zealand 1839-44 (7/604) > Lochgilphead 1847 (4/19*, 8/315)
MAC FARLANE, John, 1881-1959. Aberdalgie 1911 (4/195), Pollokshaws, Glasgow 1918 (3/184, 8/245) > Belgium 1927-36 (7/534, 8/727 not 715, 9/721) > Martyrs' West, Glasgow 1937 (9/280 - not 279), Kilmory 1948- 54 (9/206, 10/17)
MAC FARLANE, John Adam, 1832-1915. Kinlochervie 1856 (7/109), Urray 1861 (7/51*, 8/663)
M' FARLANE, Mungo, d.1794. Gaelic Chapel, Dundee 1791 (5/333)
MAC FARLANE, Mungo. Tarbert 1849-50 (4/20)?
M' FARLANE, Patrick John, 1803-44. Dron 1836 (4/203)
MAC FARLANE, Robert, c.1754-85. Kilfinan 1781 (4/29) chronically ill
MAC FARLANE, Robert, d.1758. Arrochar 1703 (3/325), supplied pulpits in Sutherland 1704, Fintry 1705 (3/345), Buchanan 1708 (3/334)
MAC FARLANE, Robert. Wishaw 1847-8 (3/282) > Canada 1850 (dep. 1852) (7/641)
MAC FARLANE, Robert Maxwell, 1819-93. Gaelic Chapel, Greenock 1853 (3/200), Glenorchy 1864 (4/878)
MAC FARLANE, Thomas, 1773-1827. Bressay 1799 (7/281), Edinkillie 1807 (6/419)

MAC FARLANE, Thomas, d.1781. Lhanbryd 1771 (6/401)
MAC FARLANE, Thomas Malloch, 1897-1975. Granton 1928-68 (8/27, 9/14, 10/9)
MAC FARLANE, Walter, 1817-76. Relief Church > Troqueer 1843 (2/304, 9/14)
MAC FARLANE, William, 1838-1905. Holland 1872-81 (7/539, 8/727), Naval chaplain 1882 (7/451*)
MAC FARLANE, William, 1840-87. India 1865 (7/699). *DSCHT* - 'The St Ninian of the Eastern Himalayas'
MAC FARLANE, William Alexander, 1861-1943. Amulree 1885 (4/175), Newhall (Glasgow) 1889 (3/426), Dull 1903 (4/177, 8/355, 9/414)
MAC FARLANE see also MAC FARLAN
M' FARQUHAR, Colin, b.1733. Fort Augustus - minister 1759 (4/132), Applecross 1761-75 (7/144*) > USA
M' FERRAND, James, 1711-63. Kirkmaiden-in-Rhinns 1738 (2/341)
(M'FIE) M' FEE, Daniel, 1811-99. St Andrews, Kilmarnock 1848 (3/111), Second Charge Canongate, Edinburgh 1850 (1/30), First Charge 1867-69 (1/27*) > USA. Divorced his wife in 1863 and remarried
M' FIE, Daniel, 1812-98. Portnahaven 1843-82 (4/79, 8/329 - Donald)
M' FIE, George, 1789-1869. Northumberland 1828-37 (7/507) > Australia 1837 (7/593*)
M' FIE, Norman Macleod, 1848-1912. Tighnabruaich 1880 (4/46)
M' FIE, William Guelph, 1820-99. Lybster 1867 (7/128), Burray 1872-7 (7/213*)
M' FINGUS, William. Paisley First Charge - 'preacher' 1572 (3/161) former priest
M' GACHAN, John, d.1843. Alva 1809 (4/197), Airth 1812 (4/291*)
M' GARRITY, Robert Forsyth, 1869-1933. Northumberland 1895 > Carfin, Hamilton 1913 (3/265), St Thomas, Leith 1919 (8/30), Burray 1922 (7/213, 8/693), Saughtree 1929 (8/164, 9/119)
M' GARROCH, James, d.1761 aged 68. Eskdalemuir 1724 (2/232)
M' GARVIE, John, 1795-1853. Australia 1826 (7/593)
M' GAVIN, John, 1834-90. Banton 1863 (3/371), Chapelton (Hamilton) 1864,76 (3/242)
MAC GEOCH, James, d.1895. High Kirk Paisley 1880 (3/110)
M' GEORGE, William, 1668-1745. Penicuik 1695 (1/344)
M' GEORGE (or MAJOR), William, d.1669. Caerlaverock 1611 (2/259, 8/170)
M' GEORGE, William, d.1693. (minister before 1687), Heriot 1689 (1/323, 8/75)
(M' GHIE) MAKGHIE, Andrew, d.1638 aged c.76. Dirleton 1597 (1/359, 8/88)
(M' GHIE) MAKGHIE, Andrew, d.1680, aged c.62. Wandel and Lamington - barred 1644 (1/265), Aberlady 1646 (1/350)
M' GHIE, Hugh. Balmaghie 1615-*post* 1638 (2/391)
M' GHIE, John. Kirkcowan - died before 1564 (2/361)
(M' GHIE) MAKGHIE, John, d.c.1683. Dirleton 1639 (1/359, 8/88) tolerated until his death
M' GHIE, Mungo. Holywood (Dumfries) - r. 1567-78 (2/274) [v. 1537 (8/173)] former priest
(M' GHIE) MAKGHIE, Thomas, alive 1603. North Berwick 1571 (1/380), Dirleton 1576 (1/358*)
(M' GHIE) MAKGHIE, William, 1656-84. Aberlady 1682 (1/351)
M' GHIE, William, d.1725 aged c.52. Selkirk 1700 (2/195)
M' GIBBON, David, 1724-1805. Glendevon 1757 (4/276), Buchanan 1759 (3/334*)
MAC GIBBON, James, 1785-1830. Glenaray 1807 (4/10)
MAC GIBBON, James, 1865-1922. Blackford 1890 (4/262), Hamilton Second Charge 1901 (3/263), St Mungo's, Glasgow 1916 (3/460*, 8/305)

MAC GIBBON, John, d.1882. Australia 1854 (7/593)
M' GIBBON (or ROBERTSON), Thomas, d.1596. Auchtergaven 1567-*post* 1572 with Foulis-Wester 1567-71 (4/271, 8/436), Kinkell and Madderty 1567 (4/140, 8/382); Moneydie 1567 (4/224*, 8/368) with Kinclaven 1571,72 (8/356) and Auchtergaven 1567-72; Kilmoneonaig and others 1576 (4/146); returned to Moneydie after 1580-95, 1596, Moulin 1595 (4/169) [Weem - p. 1567 (8/359)]
M' GILCHRIST, Daniel, d.1716. Luss 1698 (3/359, 8/282)
M' GILCHRIST (or GILCHRIST), John, 1691-1723. North Knapdale 1715 (4/16, 8/315)
M' GILCHRIST, John, 1830-1912. St Columba's, Paisley 1859 (3/182), Kilarrow/Bowmore 1859-1909 (4/72*, 8/329)
MAC GILCHRIST, John, 1866-1928. Glengarry 1894 (4/133), Fodderty 1896 (7/38), Skelmorlie 1899 (3/219), West St Giles, Edinburgh 1911 (1/145), Govan 1913 (3/414*, 8/294), St Machar's, Aberdeen First Charge 1923 (6/22, 8/530)
M' GILCHRIST, Mungo. Gaelic Chapel, Perth 1855 (4/240)
M' GILCHRIST see also GILCHRIST
M' GILL, Alexander. Corstorphine - r. 1560 (1/6)
M' GILL, Daniel, d.1724. USA 1712 (7/664)
M' GILL, Francis, d.1664 aged 76. Kirkmichael 1629 (2/209)
MAC GILL, Francis, c.1818-47. Larbert 1843 (4/312 - not Thomas, 8/390)
(MAC GILL) MAKGILL, George, c.1641-91/1702. Arbirlot 1667 (5/421, 8/508 - says 1687)
(MAC GILL) MAKGILL, Henry, d.1642 aged c.47. Dunfermline 1622 (5/28)
MAC GILL, Henry Moncrieff, 1835-1906. Strone (not ord.) 1859 (4/46), North Esk 1865 (1/339, 8/80)
M' GILL, James, d.1675. Kirkmaiden-in-Rhinns 1665 (2/340, 8/189)
(MAC GILL) MAKGILL, James (of Rumgay), d.1690 aged c.75. Largo 1644-65, 1690 (5/218 x2)
(MAC GILL) MAKGILL, John, 1583-1659. Flisk 1609 (5/155)
(MAC GILL) MAKGILL, John (of Kemback), d.1673 aged c.52. Dunbog 1646 (5/150), Cupar Fife 1654-62 (5/142) > physician
M' GILL, John, 1832-71. Sauchie 1859 (4/316), Prof. of Hebrew, St Andrews Univ. 1868 (7/4278)
M' GILL, John Whyte, 1867-1937. British Guiana 1897 (7/ 675, 7/673) > Inverallochy 1924 (6/225), Saughtree 1925 (8/164), Colvend 1927 (8/171, 9/138)
M' GILL, Neil, b.1876. FC 1913 > Duntocher 1918 (3/344, 8/277), Tomintoul 1926 (8/621), Bervie 1927 (8/517, 9/546)
(MAC GILL) MAKGILL, Patrick, d.1680 aged c.79. Barry 1632 (5/430), Monikie 1642 (5/365)
(MAC GILL) MAKGILL, Patrick, d.1684. Tealing 1665 (5/370, 8/496)
MAC GILL, Robert, d.1656 aged 26. Alva 1654 (4/296)
M' GILL, Robert, 1672-1726. Kinross 1699 (5/66) His house was haunted
MAC GILL, Robert, 1798-1856. Canada 1829 (7/641)
M' GILL, Samuel. Trailflat 1627 (2/299)
M' GILL, Stevenson, 1765-1840. Eastwood (Paisley) 1791 (3/136), Tron, Glasgow 1797 (3/475), Prof. of Divinity, Glasgow Univ. 1814 (7/401*). Moderator 1828 (7/444). Social reformer and educationalist. *DSCHT*
MAC GILL, Stevenson, 1876-1921. West Indies 1910 (7/667), British Guiana 1913 (7/676, 7/679*)
M' GILL, Thomas, c.1609-54. Dalry 1637-9 (2/407) > Ireland
M' GILL, Walter, d.1651 aged 107 (*sic*). Cavers 1606 (2/105) with Kirkton

M' GILL, Walter, d.1694 aged c.57. Leswalt 1664 (2/343), Wigtown 1667 (2/383), Kilsyth 1675-91 (3/479*) Bertie.
M' GILL, William, 1732-1807. Ayr Second Charge 1761 (3/12) *DSCHT* - Burns wrote *The Kirk's alarm* about charges of heresy against him
M' GILL, William Duncanson, 1884-1966. Carstairs 1917 (3/295, 9/345, 10/207)
(MAC GILL) MAC GILLE, Duncan. Seil/Kilbrandon - minister 1584 (4/88)
M' GILLESPIE, Archibald (of Ballimore), d.1751. Strachur 1700 (4/45)
M' GILLIVRAY, Alexander, [1807?]-62. Canada 1833 (7/615)
MAC GILLIVRAY, Angus Mackintosh, 1805 [but says 1867]-73. Strathy 1828 (7/109), Dairsie 1841 (5/149*) > FC 1843
M' GILLIVRAY, Daniel. Canada 1867 (7/642)
M' GILLIVRAY, Donald, 1777-1835. Berriedale - licentiate 1811? (7/112), Fort William ord.1810, 1816-18 (4/130 x2), Strathfillan 1813 (or perhaps 1817) (6/190), Lochgoilhead 1820 (4/37), Kilmallie 1831 (4/135 - not 185)
MAC GILLIVRAY, Donald, 1864-1941. Kinlochspelvie 1895 (4/116), Kilbrandon 1897 (4/91), Petty 1902 (6/481*, 8/654, 9/658)
M' GILLIVRAY, Duncan, 1764-1849. Achness (ord.miss.) 1801, 1807 (n/e), Berriedale 1807 (7/112), Assynt 1813 - but violently opposed (7/78), Lairg 1817 (7/94*) > FC 1843
M' GILLIVRAY, Duncan, 1864-1938. FC 1909 > Benbecula 1914 (7/187), Hutchesontown, Glasgow 1921 (8/295, 9/273), Freuchie 1932 (9/489)
MAC GILLIVRAY, James, 1889-1924. Lochcarron 1916-18 (7/162), Calderbank 1923 (8/254)
(M' GILLIVRAY) M' GILIVRAY (or M' ILVRA), Martin, d.1687. Tiree and Coll 1623 (8/341) 1626 (4/119), Killean/Torosay 1631 (4/123), Kilfinichen 1631 (4/112), Iona 1643 (4/111), Ardnamurchan 1650 (4/106), Kilninian and Kilmore 1650 (4/114*, 8/339). The only minister on Mull in 1661
M' GILVRAY, Walter, 1807-80. St Mark's, Glasgow 1835 (3/450), Hope Street Gaelic Chapel, Glasgow 1842 (3/416*) > Canada 1846 (7/642)
M' GINN, Thomas, 1890-1976. Mouswald 1924 (8/160, 9/146), Roslin 1933 (9/84), Bedrule 1945-63 (9/113, 10/63, 11/56)
M' GLASHAN, Alexander, 1806-71. London 1842 (7/502) > Lanark 1846 (3/309)
M' GLASHAN, Charles, 1867-1932. Maryculter 1900 (6/63), St Machar's, Aberdeen Second Charge 1917 (6/24*), Strichen 1925 (6/244, 8/587, 9/611)
M' GLASHAN, Lewis, 1876-1944. Dalbeattie 1907 (2/263, 8/171), Menmuir 1929-43 (8/504, 9/554 x2)
M' GLEIS/S, George. Kilmaronock - r. 1574 (3/350) [v. 1574 (8/279)], Rossneath 1585-*post* 1602 (3/362)
MAC GOUN, Robert William, 1813-71. Morningside, Edinburgh 1844-64 (1/85)
M' GOUNE (or M'GOLINE), John, d.1696 aged c.46. St Boswells 1691 (2/192)
(M' GOWAN) MAKGOWN, Alexander, 1605-77. Mouswald 1637-64 (2/219, 8/160)
MAC GOWAN, Alexander, 1745-1826. Dalry 1783 (2/408, 8/204)
M' GOWAN, James, 1806-72. Bonhill 1840 (3/332), Laurencekirk 1846 (5/478*)
M' GOWAN, John, 1786-1846. Mid-Yell 1825 (7/303), Nesting 1827 (7/310*)
M' GOWAN, John. Graemsay Mission 1909 (7/245), Carrnshire Mission, Tarbert (?)
MAC GOWAN, Peter see GOWAN
[M' GOWAN, William. Minto - p. and v. 1574 (2/131, 8/140 - not Alexander)]
M' GOWN, James, 1807-64. Original Secession 1832 > (CoS 1839) Bankhead Chapel 1839 (6/110) > FC 1843
MAC GREGOR, Alexander, 1796-1875. Iona 1843 (4/111, 8/338)

MAC GREGOR, Alexander, 1806-81. Kilmuir-in-Trotternish 1844 (7/172), Gaelic Parish, Edinburgh 1850 (1/31), Inverness West 1853 (6/463*) Eminent Gaelic scholar

MAC GREGOR, Alexander, 1823-1904. Braes of Rannoch 1885-1903 (4/375, 8/345)

MAC GREGOR, Alexander, 1834-73. Haggs 1865 (4/309), Inverkeithing 1866 (5/46*)

MAC GREGOR, Alexander, d.1836 aged 98. London > Balquhidder 1804 (4/338, 8/396) minister for 67 years

MAC GREGOR, Alexander Murray, 1803-78. Acharacle 1832 (4/104), Balquhidder 1837 (4/338*)

MAC GREGOR, Alexander Murray, 1856-1935. Lochryan 1886 (2/344, 8/190, 9/160)

MAC GREGOR, Alexander Oram, 1864-1918. Denny 1892-1904 (dep.) (4/305)

MAC GREGOR, Andrew, 1834-97. St David's, Kirkintilloch 1861 (3/485), Johnstone 1868 (2/208*)

MAC GREGOR, Charles, 1839-1923. Ardoch 1869 (4/257, 8/376 - not 316), Dornoch 1874 (7/86), East Church Aberdeen 1877 (6/5), Lady Yester's, Edinburgh 1880 (1/84*, 8/13)

M' GREGOR, Duncan. Fortingall - r. 1567 (4/178)

MAC GREGOR, Duncan, 1854-1923. Gardenstown - not ord.1878 (6/261), Inverallochy 1881 (6/225, 8/582). *DSCHT* - Gaelic scholar, liturgiologist and poet

M' GREGOR, Duncan, 1855-1920. Torphins 1884 (6/116, 8/554)

MAC GREGOR, Ewen Macdonell, 1865-1940. Glenapp 1894 (2/335, 8/188, 9/158)

[MAC GREGOR (or DOUGALSON), Gregor, d.before 1580. Moulin - r. 1574-8 (4/168)]

MAC GREGOR, Gregor, 1797-1885. Lismore 1836 (4/100) after the Disruption of 1843 he travelled 3382 miles and crossed 300 ferries

MAC GREGOR, James, 1832-1910. High Church Paisley 1855 (3/173), Monimail 1862 (5/167), Tron, Glasgow 1864 (3/476), Tron, Edinburgh 1868 (1/137), St Cuthbert's, Edinburgh 1873 (1/99*, 8/19). Moderator 1891 (7/446)

M' GREGOR, John, 1823-69. Persie 1848,59 (5/273)

MAC GREGOR, John, 1832-92. Strathglass (miss.), Kinlochluichart 1861 (7/45), Knockbain 1868 (7/16*)

MAC GREGOR, John Campbell, 1869-1916. Strachur 1901 (4/45), St Oran's/ Gaelic Parish, Edinburgh 1911 (1/32*, 8/8)

MAC GREGOR, John Charles, 1875-1913. Fordyce 1902 (6/289, 8/600)

M' GREGOR, John Macnab, 1847-1925. Skipness (miss.) 1871 (4/66), Lismore 1876 (4/100), Farr 1881 (7/108), Kilmore 1891-1923 (4/95*, 8/334)

MAC GREGOR, John Robertson, 1864-1938. Hutchesontown, Glasgow 1902 (3/417), Leslie (Fife) 1907 (5/111*, 8/432, 9/481), Lumphanan 1938 (9/588)

MAC GREGOR, John Ronald, d.1917. Milton, Glasgow 1898-1911 (3/426)

MAC GREGOR, Joseph Robinson (born ROBINSON), d.1801. Newcastle 1773 > Gaelic Chapel, Edinburgh 1775 (1/30*, 8/8 - as Joseph Macgregor ROBINSON)

MAC GREGOR, Malcolm, 1832-88. Newton and Woomit 1883 (1/338, 8/80)

MAG GREGOR, Malcolm Blair, 1900-53. Jamestown (Dunbarton) 1925 (8/278, 9/370 - n/i)

MAC GREGOR, Patrick, 1830-99. Logiealmond 1859 (4/221, 8/367)

MAC GREGOR, Patrick. Glengarry 1855 (4/133) above?

MAC GREGOR, Peter, 1865-1935. Glencoe 1891 (4/85), Assynt 1896 (7/79), Tobermory 1898 (4/123), Kirkhill 1907 (6/475), Duthil 1912 (6/361*, 8/617, 9/634)

(MAC GREGOR) MAKRUDDER, Robert, d.1575. Kiltarlity - r. and v. 1574 (6/468, 8/652)

MAC GREGOR, Robert, *bapt.* 1767-1846. Glengairn 1799 (ord. miss) 1790 (8/548), Kilmuir-in-Trotternish 1822 (7/172*, 8/684)
M' GREGOR, Simon, 1831-1906. Canada 1860 (7/615, 7/658) > Fort Augustus 1881 (4/132), Glencoe 1882 (4/85), Appin 1884 (4/80*)
MAC GREGOR, William see GORDON, William, d.1787 aged 101
MAC GREGOR, William Cunningham, 1860-1942. Covington 1890-1931 (1/249, 8/54, 9/346)
M' GRUTHER, George. Collace 1670-89 (depr.) (4/199) > non-juror. Bertie
M' GRUTHER, Robert. Kilbrandon 1689-91 (dep.) (4/89) > non-juror. Bertie
[M' GUDE, Thomas, *Sir.* Kirkmichael (Ayr) - v. 1568 (8/219)]
M' GUFFIE, John, 1819-86. Sheuchan 1859 (2/352) > British Guiana 1862-78 (7/680) > Lochryan 1878 (2/344, 8/190)
MAC GUNZEANE (or MAC WHINNIAN), Thomas. Kirkmichael and Garrel - r. 1568 (2/209), Kilbride/Kirkbride - r. 1568 (2/326)
MAC HAMWELL, William . Yester 1571 (8/104)
MAC HAR, John, 1796-1863. Canada 1827 (7/642)
MAC HARDY, Alexander. Pulteneytown (Wick) 1863 (7/131)?
M' HARDY, Archibald, 1890-1973. Army chaplain 1917-50 (7/451, 8/721, 9/790, 10/447)
M' HARDY, Charles, 1747-1822. (ord. 1771) Kirkmichael in Strathardil 1781 (4/164), Crathie 1789 (6/92*)
M' HARDY, Charles Forbes, 1820-94. Corgaff 1858-93 (6/126)
MAC HARDY, Donald, 1819-1904. Kincardine-on-Spey (Royal Bounty Miss.) [n.d.], Plockton ord. 1884 (7/163)
M' HARDY, Francis, 1874-1944. Galashiels West 1903 (2/180), Midmar 1908 (6/109), Monquhitter 1917 (6/270), Rickarton 1919 (5/481), Garvock 1923 (5/471, 8/522), Logie-Murdoch 1828-42 (8/610, 9/491)
M' HARDY, George, 1775-1817. Spynie 1814 (6/407)
M' HARDY, James, 1840-1910. Alness 1872 (7/28), Latheron 1880 (7/127*, 8/677)
M' HARDY, James Cameron, 1872-1949. Rhynie 1900-31 (6/330, 8/610, 9/630)
M' HARDY, John, 1785-1866. (ord. 1816) Logie-Mar and Coldstone 1834 (6/105)
M' HARDY, William, 1862-1941. Lossiemouth 1889 (8/626), Boddam 1901-38 (6/212, 8/578, 9/604)
M' HENDRIE, Hugh. Dalton 1694 (2/201) > CoE
M' HUTCHESON, William, 1827-1904. Banton 1855-7 (3/371) > Canada [n.d.], New Zealand (7/642)
M' ILDOWNIE, Robert, d.1623. Ruthwell 1608 (2/254), Cummertrees 1615 (2/243*)
[M' ILLECHANICH, John. Craignish - v. 1570 (4/2)]
M' ILRAITH, Alexander Hannay, 1864-1926. Menmuir 1903 (5/409), Kinghorn Easter 1908 (5/96*, 8/428 - M' ILWRAITH)
M' ILRAITH, John, 1816-92. Gourock 1850 (3/196) > West Indies 1852-3 (7/673) > Greenhead, Glasgow 1853-4 (3/415 - n/i) > Holland 1854 (7/539) > Erskine 1871 (3/195*, 8/246)
M' ILRAITH see also MAC ILWRAITH
M' ILVAINE, John. Jura 1660 (4/70)
M' ILVEAN, Thomas Dale, 1862-1932. Caerlaverock 1892-1930 (2/260, 8/170, 9/138)
M' ILVEEN, Gilbert, d.1832. Dalmellington 1800 (3/32)
M' ILVERNOCH (or GRAHAM), Archibald, 1644-1702. Rothesay 1667 (4/40), Bishop of the Isles 1680-90 (7/350*) with Rothesay 1680 and Kingarth 1682 (4/34)
M' ILVORIE (or MAC ILVORICH), Donald, d.1649. Barony, Glasgow 1594 (3/391 - M' KILVORIE), Rothesay 1594 (4/39), Glenaray 1595 (4/9*, 8/313)

M' ILVORIE, John, d.1640/2. Ardchattan 1639 (4/81, 8/332)
M' ILWRAITH, John, 1888-1977. Ireland 1915 > (CoS 1921) Maryfield (Dundee) 1922 (5/336, 8/489), St Ninian's, Aberdeen 1929-62 (8/532, 9/571, 10/332, 11/308)
MAC ILWRAITH see also MAC ILRAITH
M' INDOE, David, 1759-1826. Northumberland 1790 (7/516)
MAC INDOE, Robert, 1804-77. Original Secession Church 1832 > (CoS 1839) St James, Kirkcaldy 1839 (5/107) > FC 1843
M' INNES, Aeneas Ede, 1861-1931. Roberton 1894 (2/191, 8/152)
MAC INNES, Alisdair Robert Ellis, 1897-1963. Argentina - licentiate 1927 (7/682, 8/738) > Cadder (ord.) 1929-41 (9/241) > England 1946-9 (9/719) > Durness 1949-53 (9/675*, 10/384), Colonsay 1957 (10/236)
M' INNES, Angus, 1849-90. Clunie 1874 (4/153)
M' INNES, Donald, 1862-1916. UPC 1895-1907 (Lamb 298) > Kinlochspelvie 1910 (4/116), Tiree 1914 (4/122*)
M' INNES, Duncan, d.1903. Glencoe (miss.) 1850 (4/85), Oban 1852 (4/102), Cromdale 1856-86 (6/359)
MAC INNES, George, 1846-1908. Tongland 1875-80 (2/427, 8/209) > Australia 1880-1908 (7/594)
M' INNES, John, 1690-1777. Crathie 1715 (6/92), Logie-Coldstone 1748 (6/104*)
MC INNES, John, b.1893. Connell 1924-30 (8/332, 9/399) > India 1930 (9/739) > Halkirk 1934 (9/680, 10/387), Hopeman 1955-66 (10/367)
M' INNES, Joseph, c.1835-83. Ardrishaig (miss.) 1857 (4/1), Rothesay Gaelic Chapel 1862 only (4/43), Arisaig 1870 (4/127), Ullapool 1878 (7/165)
M' INNES, Martin Brown, 1858-1904. Carfin (Hamilton) 1899 (3/264)
MAC INNES, Roderick, 1884-1971. Hallin-in-Waternish 1924 (7/171, 8/684), Uig 1928 (8/692, 9/700, 10/398)
(MAC INNOCH) MAKENNCH, John (or John KENNEDY). Smailholm - r. 1578-80, 1586 (as KENNEDY) (2/160 x2)
M' INTOSH, Alexander, 1780-1838. Holland from 1804 (7/539, 7/553)
M' INTOSH, Allan. Cawdor - exh. and r. 1567, Cawdor 1567-1599 [p. 1569 (8/648)] (6/438 x2) with Croy (6/440) and Dalacross 1574
MAC INTOSH, Angus, 1590-1643/4. Kingussie 1614 (6/364), with Laggan (6/369)
M' INTOSH, Angus, 1763-1831. St Columba's, Glasgow 1792 (3/437), Tain 1797 (7/72*)
M' INTOSH, Angus. Canada 1836 (7/642) > FC
MAC INTOSH, Charles Douglas, 1868-1923. Connel 1894, 1910 (4/83, 8/332)
M' INTOSH, Donald. Farr 1674 (7/106), Duthil 1695-1708 (6/360*, 8/617)
MAC INTOSH, Donald, 1800-59. Canada 1833 (7/615) > Urray 1844 (7/50), Edderton 1854 (7/54*)
M' INTOSH, Donald, d.1837. British Guiana 1829 (7/679)
M' INTOSH, Duncan, c.1696-1738. Ardersier 1729 (6/434)
M' INTOSH, Duncan, c.1811-73. Amulree (ord. miss.) 1843 (8/354), Kilfinan 1843-60 (dep.) (4/30)
M' INTOSH, Hugh, 1813-64. Rafford 1843 (6/428)
M' INTOSH, James Archibald, b.1870. India 1906-8 (7/699, 8/740)
M' INTOSH, John (or Allan, *above*). Cawdor 1601 (6/438)
M' INTOSH, John. Canada 1898-1906 (7/616)
M' INTOSH, Lauchlan (of Dalmunzie), d.1744 aged c.54 in an epidemic. Dunning 1716 (4/270), Errol 1725 (4/207*, 8/363) Moderator 1736 (7/441)
M' INTOSH see also MAC KINTOSH
M' INTYRE, Alexander, 1771-1823. Kilchrenan 1796-1802 (4/92)

M' INTYRE, Alexander, b.1805. Kinloch-Rannoch 1845-8 (dep. for drunkenness) (4/187)
M' INTYRE, Alexander, d.1815. Crieff 1815 - violently opposed and died as a result (4/266) 'no red-haired man will ever be minister of Crieff'
MAC INYTRE, Alexander Aeneas Ranaldson Macdonnell, 1832-1909. Sheildaig 1861-1904 (7/165, 8/682)
M' INTYRE, Alexander Campbell (of Barmaddy), 1827-98. Rothesay Gaelic Chapel 1860 (4/43), Coll 1873 (4/109), Kilbrandon and Kilchattan 1877 (4/90*)
[M' INTYRE, Allan, 1799-1870. FC 1846 (n/e) > Australia 1854 (7/594) a Free Church minister!]
M' INTYRE, Andrew James, 1817-64. Broughty Ferry 1843 (5/311), Strathmiglo 1843 (5/176*)
M' INTYRE, Angus (or Aeneas), 1815-87. Canada 1840 (7/621) > Kinlochspelvie 1845 (4/115)
M' INTYRE, Archibald, 1870-1952. St Fittick's, Aberdeen 1900 (6/29), Tingwall 1908 (7/293), Lerwick 1918-33 (7/287*, 8/703, 9/713)
M' INTYRE, Archibald Ewing, 1889-1951. Innellan 1919 (4/26, 8/317), Pollokshaws and Auldfield 1928 (8/243, 9/254, 9/288), Buittle 1948-51 (9/152)
M' INTYRE, Donald, 1814-69. Kincardine (Tain) 1844 (7/62)
M' INTYRE, Duncan, 1757-1830. Fort William (ord. miss.) 1784 (4/130), Laggan 1809 (6/370), Kilmallie 1816 (4/135*)
M' INTYRE, Duncan, d.1853. Northumberland 1838 (7/518) > Eastwood 1843 (3/137)
M' INTYRE, Duncan. Benbecula 1878 (8/688)?
M' INTYRE, J. Argentina 1897 (7/682)?
M' INTYRE, James. Glengarry 1829 (4/133)?
M' INTYRE, James, 1833-1928. Seafield (Fordyce) 1877,85-1926 (6/297, 8/602)
M' INTYRE, James. Walkerburn - probationer c.1870 (1/298)
MAC INTYRE, John. Strontian (miss.) 1756-66 (4/138)
M' INTYRE, John. Kilmonivaig 1756-66 (4/138)
M' INTYRE, John, 1794-1870. Fort Augustus 1824 (4/132), Kilmonivaig - presented 1822, ord.1828 (4/137*, 8/345)
M' INTYRE, John, 1872-1955. Kinlochspelvie 1926-49 (8/340, 9/405)
M' INTYRE, John Duncan, 1801-69. Delting 1846-66 (deserted on grounds that his manse was uninhabitable) (7/307, 8/706)
M' INTYRE, John Walker, 1840-1924. Croick 1865 (7/52), Kinloch-Rannoch 1869 (4/187, 8/358), Kilmodan 1878 (4/32), Kilmonivaig 1901 (4/138*, 8/345)
M' INTYRE, Joseph, 1735-1823. Glenorchy 1765 (4/87)
M' INTYRE, Malcolm, 1832-93. Tobermory 1855 (4/122, 8/341), Boleskine 1859 (6/446*, 8/650 - not 680)
M' INTYRE, Neil, d.1874. Rothiemurchas 1855,59 (6/372), Lochalsh 1869 (7/156)
M' INTYRE, Peter, 1810-*post* 1833. Canada 1833 (7/610)
M' INTYRE, Peter, 1816-47. Carnoch 1844 (7/29)
M' INTYRE, Peter, d.1834. Tarbert (ord. miss.) 1818 (n/e), Kilmore and Kilbride 1819 (4/95)
M' INTYRE, Walter, 1887-1949. St Mary's, Dumfries 1917 (8/173), Logie-Wallach 1922 (4/357*, 8/401, 9/450) *DSCHT*
M' INTYRE, William, 1808-70. Australia 1837 (7/594)
M' IRVINE, George, 1830-1911. Mauritius 1856 (7/559)
M' ISAAC, John, c.1804-47. Canada 1835 (7/642) > Oban 1846 (4/102)
M' ISAAC, Patrick, 1774-1829. Rannoch (ord. miss.) 1798 (n/e), Gask 1798 (4/274), Comrie 1802 (4/264*)

M' IVER, Alexander, 1801-52. Arnisdale and Knoydart (ord.miss.) 1821 (7/154), Glenmoriston 1824-6 (6/453), Sleat 1826 (7/175), Dornoch 1843 (7/85*)
MAC IVER, Angus, 1832-1915. FC > (CoS 1875) Uig 1876 (7/209)
MAC IVER, Colin, 1759-1829. Glenelg 1782 (7/149)
MAC IVER, Farquhar, 1792-1863. Glengarry (miss.) 1827 (n/e), Glenmoriston (miss.) 1828 (6/453 - n/i), Glenshiel 1840 (7/151*)
M' IVER, Iver. Fodderty - minister 1586-*post* 1601 (7/36, 8/660)
MAC IVER, John, 1788-1869. Harris 1832 (7/189), Sleat 1844 (7/175 - n/i), Kilmuir-in-Trotternish 1851 (7/172*, 8/684)
MAC IVER, Murdoch, 1743-90 (drowned). Lochalsh 1770 (7/155)
MAC IVER, Peter John, d.1949. Kintail (Lochcarron) 1909 (7/153), Orphir 1916 (7/249), Cross and Burness 1919 (7/260*), Craigneuk 1924 (8/256), Inchture 1928-39 (8/491, 9/518)
MACK, John, 1860-1932. Insch 1899 (6/160, 8/566)
MACK, John Charles, 1872-1934. Hutton and Corrie 1903-34 (2/207, 8/157, 9/134)
MACK, Thomas, d.1750 aged 76. Terregles 1707 (2/296)
M' KAIL, Duncan. Kilninian and Kilmore 1766 - his parishioners refused to accept him (4/115)
(MAC KAIL) MACKAILE, Hugh/Hew, d.1660. Percetoun (Irvine) 1633 (3/90), Irvine 1642 (3/99), Trinity, Edinburgh 1649 (1/126*, 8/24)
MAC KAIL, James, 1725-56. Monquhitter 1753 (6/268)
(MAC KAIL) MAKQUHAILL, John. Bressay - r. 1567 (7/279)
MAC KAIL, John, 1810-84. Malta 1843-6 > FC and India 1846-52
(M' KAIL) MACKAILE, Matthew, d.1681 aged c.69 (fell downstairs). Carmunnock 1640 (3/378), Bothwell 1649-62 (depr.) (3/230)
M' KANE, Thomas. Northumberland 1786-1827 (7/519)
MAC KAY, Adam, 1879-1931. Cruden 1905 (6/189), Queen's Park, Glasgow 1916 (3/431*, 8/299, 9/627), Huntly 1924 (6/318, 8/607)
MAC KAY, Alexander, 1732-89. Strathglass (ord.miss.) 1755 (n/e), Lochs 1760 (7/203), Barvas 1767 (7/200*) totally blind for 8 years before his death
MAC KAY, Alexander, d.1752. Kilfinan 1721 (4/29), Dunoon 1740 (4/23 - not 24, 8/316) former dragoon officer
M' KAY, Alexander, 1848-1930. Cairney 1879 (6/302, 8/604), Botriphnie 1879 (9/624)
MAC KAY, Alexander. Canada 1852 (7/616, 7/621)
M' KAY, Alexander, d.1887. Canada 1867 (7/642)
MAC KAY, Angus. Canada 1892 (7/616)
MAC KAY, Angus, 1898-1943. Whalsay 1927-35 (7/320, 8/707, 9/716)
MAC KAY, Cameron, 1853-1937. Reformed Presbyterian 1895-1907 > (CoS 1908) Stenscholl 1913-22 (7/181, 8/686)
MAC KAY, Charles Baxter, 1836-66. Borgue 1858 (2/397)
MAC KAY, Daniel, d.1731. Fort William 1692 (4/129), First Charge, Inverary 1699 (4/11), Jedburgh 1707 (2/127*)
MAC KAY, David, 1752-1835. Reay 1783 (7/134)
MAC KAY, Donald, 1811-93. Tarbert Mission, Harris (ord.miss.) 1850 (n/e), Cross 1861 (7/302), Knock 1878-91 (7/203*, 8/692)
MAC KAY, Donald, 1829-1910. Benbecula 1853 (7/187), Stoer 1854-76 (7/100) > Canada 1876-9 (7/616) > St Columba's, Glasgow 1880-2 (3/182*, 8/244) > Canada 1884-6 > Rothesay Gaelic Chapel 1888-97 (4/43)
MC KAY, Donald McGavin Kerr, 1891-1962. Durisdeer 1920 (8/183), Dalziel 1924 (8/257), Johnstone 1929 (8/239*, 9/216 - as Gavin Kerr McKAY), Glasgow Balshagray 1933-59 (9/255, 10/150)

MAC KAY, Donald William, 1891-1974. Bunkle 1923 (8/116, 9/98) > Holland 1935 (9/723) > Musselburgh/Northesk 1941-69 (9/82 - not 81, 10/50)
MAC KAY, Eye (of Pettifine). Clyne 1697 (dep. for adultery and incest) (7/80, 8/671)
MAC KAY, George, c.1713-41 (because of witchcraft?) Eddrachillis 1741 (7/104)
MAC KAY, George, 1792-1862. Rafford 1816 (6/428, 8/646) > FC 1843
MAC KAY, George, 1796-1886. Clyne 1828 (7/81) > FC 1843
MAC KAY, George William, 1863-1931. Killin 1888 (4/186, 8/358, 9/416)
MAC KAY, Hector William, 1873-1957. Coll 1908 (4/109), Snizort 1916 (7/181*), Clyne 1927-38 (7/81, 8/671, 9/670, 10/383)
MAC KAY, Hugh, 1761-1804. Halkirk (ord. miss.) [n.d.] (n/e), Moy and Dalarossie 1793 (6/476)
MAC KAY, Hugh, 1805-73. Milton 1842 (3/426) > FC 1843
MAC KAY, James, 1828-73. New Parish, Ardrossan 1851 (3/80), Inverkeithing 1854 (5/46*), Blackfriars, Glasgow 1865 (3/400*, 8/290)
MAC KAY, James, 1835-99. St Clement's, Dundee 1864 (5/323), First Charge, Brechin 1875-91 (5/379*, 8/498)
MAC KAY, James Alexander Sutherland, 1901-43. Elchies 1928 (8/612, 9/642), Cardenen 1931 (9/473*)
MAC KAY, James Cunningham, 1856-1940. Kirkmichael 1884-1924 (4/165, 8/351)
MAC KAY, James Ebenezer, 1868-1902. Ardentinny 1901,02 (4/22)
MAC KAY, James Hutton, 1851-1933. India 1878-1901 (7/576), Holland 1902-8 (7/549)
MAC KAY, John. Abercorn - r. 1567 (1/189)
MAC KAY, John, 1680-1753. Durness 1707 (7/102), Lairg 1714 (7/93) his physical strength enabled him to reform the 'disorderly habits and immorality prevailing on his coming'
MAC KAY, John, d.1768. Eddrachillis 1756 (7/104), Tongue 1762 (7/110) weak and sickly
MAC KAY, John (Sutherland), 1816-88. Lochgilphead 1844 (4/19, 8/315), Gaelic Chapel, Duke Street, Glasgow 1847-9 (3/408), Poolewe 1849 (7/163)
MAC KAY, John, 1854-1935. Rothesay Gaelic Chapel, 1898 (4/43), Cross, Lewis 1900 (7/202), Plockton 1905 (7/163), Knoydart 1916-26 (7/154*, 8/681)
MAC KAY, John Alexander, 1895-1970. Cluny 1923 (6/89, 8/546), Dundee Wallacetown 1926-30 (8/490, 9/517), Chapeltown 1930 (8/324, 9/324), Clydebank St James 1936-54 (9/362, 10/216)
MAC KAY, Kenneth, 1880-1956. Tiree 1927 (8/341, 9/405), Glasgow Robertson Memorial 1930 (9/291), Knoydart 1944-8 (9/411 - not 410, 10/244)
MAC KAY, Mackintosh, 1793-1873. Laggan 1825 (6/370), Dunoon 1832 (4/24*) > Australia 1854 (7/594) > FC 1843 and Moderator. Intimate with Walter Scott. *DSCHT* - Gaelic scholar. 'Modest, intelligent, gentle'
MAC KAY, Neil, 1851-1930. Ochiltree 1880 (3/63, 8/223, 9/181)
MAC KAY, Norman Donald, 1872-1948. Nigg 1901 (7/67, 8/667, 9/668)
MAC KAY, Robert Henry, 1874-1935. Boarhills 1903 (5/186, 8/454, 9/494)
MAC KAY, Thomas, 1717-1803. Lairg 1749 (7/93) He and his father John Mackay (b.1680) had been ministers in this parish for 96 years
MAC KAY, Thomson, 1848-1904. Ulva 1875 (4/125), Tongue 1875 (7/111), Strath 1888 (7/183*)
M' KAY, William, c.1660-1700. Dornoch 1690 (7/84), Cromdale 1694 (6/357)
MAC KAY, William (of Golvall), d.1720. Rogart 1662 (7/98), Lairg 1668 (7/92)
MAC KAY, William, d.1728. Tongue 1727 (7/109)

MAC KAY, William, 1836-90. Strathglass (ord.miss.) 1859-56 (n/e), Killearnan 1860 (7/14)
MAC KAY, William, d.1919. St Clement's, Glasgow 1875-84 (3/436) army chaplain 1884-6 (7/451) > Canada
M' KAY, William E., d.1885. Canada 1856 (7/642)
MAC KAY, William Sinclair, 1807-65. India 1831 (7/699) > FC 1843. *DSCHT*
M' KEACHIE, Arnold, 1882-1958. Chirnside 1909-52 (2/35, 9/98 - as Alfred, 10/59)
MAC KEAN, John, 1652-1704 (suicide?). Birnie 1696 (6/379), Dallas - not transferred 1704?
MAC KEAN, Walter George, 1872-1932. India 1900 (7/700, 8/740), Maryton 1929 (8/503)
MAC KECHNIE, John, 1867-1944. Beach Mission, Broughty Ferry 1898 (5/312), Buckhaven 1905 (5/80), Stronsay 1907 (7/275), Lairg 1912 (7/94), Edrom 1916 (2/45*, 8/125)
MC KECHNIE, John, b.1897. St Kirian's, Glasgow 1928 (8/303, 9/298), Newlands East 1931-64 (9/283, 10/168), Aberdeen Univ. 1964
M' KECHNIE, William, d.1704 aged 59. Bonhill 1676-89 (depr.) (3/331, 8/274) Bertie
MAC KEE, William. Australia 1849 (7/594)
M' KEE, William, d.1895 aged 74. Canada 1858 (7/642)
MAC KEGGIE, George Alexander, b.1858. India 1916 (7/700) > Kinloss 1925 (6/426*, 8/645, 9/645), Craigie 1929 (9/188)
M' KEICH, John, 1750-1815. Tarbert (ord. miss.) 1782 (n/e), Southend 1799 (4/67)
MAC KELL, John. Durisdeer 1771 (8/182)
MAC KELL, Matthew. Bothwell 1649 (8/253)
MAC KELLAR, Alexander, 1802-66. Ballachulish 1843,46 (4/129, 8/343), Gaelic Parish, Edinburgh 1846 (1/31), Kirkmichael (Perthshire) 1849 (4/165*)
(MAC KELLAR) MAKELLAR, Angus, 1780-1859. Carmunnock 1812 (3/380), Pencaitland 1814 (1/387*, 8/99). Moderator 1840 (7/444) > FC 1843 and Moderator
MAC KELLAR, Donald, d.1868. Mearns 1834 (3/156)
M' KELLAR, Dugald, d.1878. Clyne 1844-63 (dep.) (7/61)
MAC KELLAR, Duncan, 1833-60. Tarbert 1853, (ord. miss.) 1856 (4/20), Craignish 1858 (4/4)
MAC KELLAR, James, 1859-95. New Zealand 1885 (7/604, 8/734)
[M' KELLAR, John. Muckairn - v. 1583 (4/100, 8/336)]
M' KELLAR, John, 1788-1837. Kilchoman 1822 (4/74), Glenorchy 1824 (4/87*)
MAC KELLAR, John Alexander Coull, 1875-1958. Kinning Park, Glasgow 1903 (3/421), Cathcart 1910-57 (3/383, 8/286, 9/262, 10/155)
MAC KELLAR, John Bane. Inishail before 1600 (8/333)
MC KELVIE, George, d.1904. Mauritius 1895 (7/560)
MC KENDRICK, Thomas Miller, 1871-1935. Overtown (Hamilton) 1922 (8/262), Laurieston 1927-34 (8/297*, 9/278)
M' KENNA, Thomas. Smailholm - r. 1574-6 (2/160)
MAC KENZIE, Alexander. Kilchrist/Tarradale - r. 1569 (7/51) with Killearnan - r.1569-*post* 1576 (7/10)
MAC KENZIE, Alexander, alive 1599. Gairloch 1583 (7/146) [p. and v. 1582-3 (8/680)]
MAC KENZIE, Alexander. Contin 1614-*post* 1630 (7/30)
MAC KENZIE, Alexander, primus, d.1681. Lochcarron 1631 (7/160) animal sacrifices were still being offered on 25 Aug. in his time
MAC KENZIE, Alexander, secundus, d.1721. Lochcarron 1686 (7/160)

MAC KENZIE, Alexander, d.1722 aged c.58. Dollar 1684 (4/306), Newtyle 1685-95 (depr.) (5/272*) > non-juror. Bertie
MAC KENZIE, Alexander, 1799-1879. Strontian 1829 (4/138), South Knapdale 1843 (4/18, 8/315)
MAC KENZIE, Alexander, 1801-71. Oban 1832-42 (4/101) > Australia 1843 (7/601) > Scotland > FC 1847
MAC KENZIE, Alexander, 1809-80. Logie-Easter 1843 (7/64 - not 44, 8/667)
MAC KENZIE, Alexander, 1842-1920. New Zealand 1885 (7/604)
M' KENZIE, Alexander, 1853-1929. Coull 1882-1927 (6/91, 8/546)
M' KENZIE, Alexander, 1869-1931. Cookney 1901 (5/459), Banchory-Devenick 1919 (6/46, 8/536, 9/572)
MAC KENZIE, Alexander, 1888-1982. Durinish 1918 (7/170), Kilmartin 1923 (8/314), North Bute 1927 (8/320, 9/385), Colliston 1930-61 (9/542, 10/317, 11/292)
MC KENZIE, Alexander, 1891-1970. St Luke's, Glasgow 1922-61 (8/303, 9/298, 10/176)
MAC KENZIE, Alfred James, 1892-1930. India 1920-5 (7/700) > Trinity, Edinburgh 1926 (8/25, 9/43)
MAC KENZIE, Allan, 1798-1838. Knockbain 1836 (7/16)
MAC KENZIE, Allan, 1857-1926. FC 1898 > (CoS 1900) Fraser Street, Inverness 1900 (?), Uig 1906 (7/209), Rogart 1919 (7/99*), Tiree 1925 (8/341)
MAC KENZIE, Andrew Low McGregor, 1890-1983. Lochrutton 1923 (8/177, 9/145), Crailing 1931-60 (9/107, 10/64, 11/57)
MAC KENZIE, Archibald, 1882-1970. Balfron 1919 (3/330, 8/274), Ayr Second Charge 1926 (8/213, 9/172, 10/98)
MAC KENZIE, Archibald Alison. Law (Lanark) 1883 (3/311) > London 1884-5 (7/470)
MAC KENZIE, Bernard, 1657-1713. Cromarty 1678-90 (depr.) (7/4) > non-juror. Bertie
MAC KENZIE, Callum, 1902-67. Whiting Bay 1929 (8/327, 9/211), Leswalt 1937 (9/160, 10/95), Kilchrennan 1959 (10/239)
MAC KENZIE, Charles Gordon, 1875-1943. Buenos Aires – assistant 1899- 1902 (7/682) > Methlick 1906 (6/200, 8/576) > Ceylon 1924-7 (7/567) > Crieff West 1928 (8/379, 9/436), Cowdenbeath 1931 (9/458), Logie- Coldstone 1934 (9/588*)
MAC KENZIE, Charles West, 1840-94. Quarter, Glasgow 1871 (3/276), Durisdeer 1872 (2/314*)
MAC KENZIE, Colin. Birnie 1624-5 (dep. for immorality) (6/378)
MAC KENZIE, Colin. Knockando 1625 (6/346), Abernethy (Kincardine) 1633 (6/351), Contin 1641 (7/30), Killearnan 1651-*post* 1657 (7/11)
MAC KENZIE, Colin (of Glack), 1707-1801. Fodderty 1735 (7/37) the first to recognise the medicinal properties of Strathpeffer water
MAC KENZIE, Colin, 1750-1815. Sconser (Skye) (ord.miss.) 1784 (n/e), Strathconon Mission (n/e), Stornoway 1789 (7/206, 8/692) In 1811 of 3,500 parishioners 700 could read English and 30 Gaelic, the remainder not at all
MAC KENZIE, Colin, d.1759. Lochs 1724 (7/203)
MAC KENZIE, Colin, 1795-1882. Lyndale (ord.miss.) 1831 (n/e), Shieldaig 1832 (7/154) > FC 1843
MAC KENZIE, Colin, 1814-62. Petty 1843 (6/480), Contin 1852 (7/31)
MAC KENZIE, Colin, 1828-82. Ardclach 1850 (6/432)
MAC KENZIE, Colin Archibald, 1860-1935. East Strathaven Chapel - licentiate c.1888 (3/225), Glenbuck 1895 (8/218, 9/177)
MAC KENZIE, D. Canada 1893-1908 (7/642 - n/i)

MAC KENZIE, Daniel, c.1682-1730. Knockando 1706 (6/346), Kingussie 1709 (6/365), Aberlour 1715 (6/335), Inveraven 1718 (6/344*), Petty 1719 (6/479), St Mary's/Third Charge Inverness 1727 (6/465*)
MAC KENZIE, Daniel, d.1813. West Church Perth 1807 (4/235)
MAC KENZIE, David, 1783-1868. Achness (ord.miss.) 1813 (n/e), Farr 1815 (7/107) > FC 1843
MAC KENZIE, David, b.1800. Kinlochbervie 1829-33 (dep.) (7/108) > USA
MAC KENZIE, David, 1836-88. Govan 1872 (3/446), Gaelic Chapel, Cromarty 1875 (7/7), Lairg 1884 (7/94*)
MAC KENZIE, Donald, 1768-1826 (fell from his library steps). Fodderty 1789 (7/37)
MAC KENZIE, Donald, 1798-1884. Canada 1833 (7/624)
MAC KENZIE, Donald Francis, 1885-1970. India 1919-39 (7/576, 8/732, 9/739) > Clunie 1941-51 (9/526, 10/310)
MAC KENZIE, Donald Stewart, 1882-1961. Kildrummy 1910-26 (6/134, 8/559), Gartcosh, Glasgow 1926 (8/293 - not 192, 9/244), Aberlour 1930-58 (9/639, 10/365)
MAC KENZIE, Donald William, 1864-1943. Rothesay Gaelic Chapel (lay miss.) 1901 (4/44), Ulva 1918 (4/125*, 8/342), Kilninver 1929-39 (9/401)
MAC KENZIE, Duncan, 1850-1910. Stenscholl 1891-1909 (7/181)
MAC KENZIE, Duncan, 1873-1940. Snizort 1928 (8/686, 9/691)
MAC KENZIE, Duncan Simon, 1827-1908. Kinlochluichart 1849 (7/45), Gairloch 1850 (7/148*)
MAC KENZIE, Evan, 1868-1934. India (actually Tibet) 1909-24 (7/700, 8/740) > Glenmoriston 1930 (8/653, 9/652)
MAC KENZIE, Ewen, 1818-88. Dores 1846 (6/452), Kirkhill 1848 (6/475*)
MAC KENZIE, Farquhar, 1580-1662. Gairloch 1608 (7/146), Kintail 1618 (7/152*)
MAC KENZIE, George, c.1750-1825. (ord. military chaplain 1778), Olrig 1785 (7/129)
M' KENZIE, George, 1788-1859. Skene 1824 (6/75)
MAC KENZIE, George, 1864-1949. Ettrick 1894 (2/176), Coats 1907 (3/243*, 8/256, 9/325)
MAC KENZIE, George, b.1893. Small Isles 1920 (7/178), Kilchoman 1921 (4/75, 8/329), Kilmore and Kilbride 1923 (8/334), Greenock Gaelic 1928 (8/247, 9/229), Dores 1946-7 (9/651)
MAC KENZIE, George Edward, 1887-1934. Kirkhope 1918 (8/150 - not 159, 9/125)
M' KENZIE, George Omond, 1893-1943. Methil 1923 (5/115, 8/433), Minto 1927-35 (8/140, 9/119), Nicholson Street, Edinburgh 1939 (9/29)
MAC KENZIE, Hector, c.1645-1719. Kingussie 1670 (6/365), First Charge Inverness 1688 - allowed to preach until death (6/457*, 8/651) Bertie
MAC KENZIE, Hector, 1700-34. Fodderty 1727 (7/37)
MAC KENZIE, Hector, 1814-71. Clyne 1843 (7/61), Moy and Dalrossie 1844 (6/477)
MAC KENZIE, Hugh, *MD*, 1786-1833 (k. in a gig accident). Eriboll (ord. miss.) 1816 (n/e), Assynt 1817 (7/78), Clyne 1825 (7/80), Killin 1828 (4/185*)
MAC KENZIE, Hugh, 1787-1859. Lochtayside (ord.miss.) 1822 (n/e), Gaelic Chapel, Aberdeen 1823 (6/6*) > FC 1843
MAC KENZIE, Hugh, 1893-1946. Heylipol 1925 (8/338), Cabrach 1927 (8/556, 9/625 x2), Glass 1942-5 (9/626*)
MAC KENZIE, Hugh M'Kay, 1771-1845. (ord. army chaplain 1796), Tongue 1806 (7/110) > FC 1843. [see photograph from *EPL*]
MAC KENZIE, Hugh Ross, 1798-1860. Canada 1832-44 (7/616) > Tongue 1844 (7/111), Gaelic Chapel Cromarty 1847 (7/7), St Mary's/Third Charge Inverness 1848 (6/466*)

MAC KENZIE, Hugh Skinner, 1878-1960. South Africa 1905-10 (7/563) > Mouswald 1912 (2/220*), Stenton 1916-48 (8/113, 9/95, 10/57)
MAC KENZIE, James, c.1630-1701. Nigg 1653 (7/65, 8/667) Bertie
MAC KENZIE, James. Tain 1665 (7/71)
MAC KENZIE, James, 1818-69. Dalbeattie 1843 (2/262) > FC 1843
MAC KENZIE, James, 1834-1908. Aboyne 1861-1902 (6/79)
MAC KENZIE, James, 1890-1955. Rosewell 1915 (8/82), St Paul's, Perth 1919 (4/240, 8/370), Lilliesleaf 1929 (8/151, 9/126, 10/73)
MAC KENZIE, James, d.1898. Durham 1869-92 (7/480)
MAC KENZIE, James Bannatyne, 1833-1920. Kingairloch (ord. miss.) 1858 (n/e), Tarbert 1858 (4/20), Colonsay 1861 (4/69), Kenmore 1872 (4/183*) Born on St Kilda
MAC KENZIE, James Buchan, 1854-1926. Polmont 1894 (1/224, 8/47)
MAC KENZIE, James Duncan, 1866-1939. Aboyne 1902-35 (6/179, 8/544, 9/585)
MAC KENZIE, James Skinner, 1834-1918. Fort Augustus (Royal Bounty Miss.) 1859 (4/132), Carnoch 1860 (7/29), Little Dunkeld 1866 (4/160*, 8/350)
[MAC KENZIE, John. Dingwall - p. and v. 1591 (8/659, 8/662)]
MAC KENZIE, John. Urray - minister 1593-*post* 1601 (7/49) [p. and v. 1591-2 (8/663)]
MAC KENZIE, John, b.c.1598. Lochalsh 1622 (7/155), Lochbroom 1630 (7/156*)
MAC KENZIE, John, c.1613-66. Urray 1636-9 (dep.) (7/49), Suddie 1644 (7/17), Tarbat 1645 (7/75), Fodderty 1662 (7/36*, 8/660) no communion had taken place at Fodderty for 12 years in 1665
MAC KENZIE, John (of Tollie), d.1620 aged c.58. Dingwall 1591 (7/33) [Lamlair - v. 1609 (7/45)]
MAC KENZIE, John (of Inverlaul), d.1635. Killearnan 1602 (7/10)
MAC KENZIE, John, d.1666. Killearnan 1662 (7/11)
MAC KENZIE, John. Kirkliston - no legal settlement 1689 (1/213)
MAC KENZIE, John. Knockbain - intruded 1695-?1716 (8/656) Bertie
MAC KENZIE, John. Kilcalmonell 1698-1702 (dep.) (4/58)
MAC KENZIE, John, d.1700 ('it is thought through witchcraft'). Killearnan 1686 but did not conform 1689 (7/11) Bertie
MAC KENZIE, John (or 'Donald Carranach'), alive 1721. Killearnan - intruded? 1700-?1716 (7/12, 8/656) Bertie
MAC KENZIE, John, d.1721. Kilmorack 1665 (7/39), Fodderty 1666 (7/37) Bertie
MAC KENZIE, John, [d. 1723]. Contin 1674 (7/30), Lochbroom 1683 (7/157, 8/681) Bertie
MAC KENZIE, John, 1743-1836. Portpatrick 1773 (2/351)
MAC KENZIE, John, d.1745 'a very old man'. Inverchaolain 1686-90 (4/27), Tarbat - intruded 1695 (7/75), Kingussie 1701 (6/365), Laggan 1709 (6/369*) Bertie
MAC KENZIE, John, 1749-1837. Kincardine and Creich (ord.miss) 1797 (n/e), Eddrachillis 1803 (7/105)
MAC KENZIE, John, 1763-1823. Gaelic Chapel, Aberdeen 1793 (6/6), Gaelic Chapel, Duke Street, Glasgow 1796 (3/408), Gaelic Chapel, Aberdeen 1809 (6/6), Kirkfield Gaelic Chapel, Glasgow 1814 (3/421*)
MAC KENZIE, John ('Potato John'), 1773-1861. Strathconan (ord.miss.) 1826 (n/e), Lochcarron 1819 (7/161)
MAC KENZIE, John, 1790-1855. Canada 1818 (7/643)
MAC KENZIE, John, 1792-1870. Glemoriston (ord.miss.) 1818 (6/453), Rogart 1823 (7/99), Resolis 1843 (7/20)

MAC KENZIE, John, 1799-1864. Strathconan (ord.miss.) 1829 (n/e), Carnoch 1830 (7/28) > FC 1843
MAC KENZIE, John, 1813-78. Dunkeld 1839 (4/156) > FC 1843
MACKENZIE, John. Lancashire 1832-41 (7/489 - n/i.)
MAC KENZIE, John, d.1845. Gaelic Chapel, Cromarty 1833 (7/7), Rosskeen 1843 (7/69)
MAC KENZIE, John. Benbecula 1893 (7/187)
MAC KENZIE, John. Lochranza 1896 (4/64), Dalavich 1897 (n/e)?
MAC KENZIE, John Alexander, d.1867. Chapelshade, Dundee 1852 (5/325), Ferryport-on-Craig 1853 (5/202), Kettins 1855 (5/265*)
MAC KENZIE, John Campbell, 1801-75. Lasswade 1833 (1/330)
MAC KENZIE, John Francis, 1844-1907. Kilmuir (Skye) 1870 (7/172), Gigha 1877 (4/55 - not James)
MAC KENZIE, John Henderson, 1871-1961. (CoS 1917) Robertson Mission (ord.miss.) 1918 (8/9) > Newcastle-upon-Tyne 1918 (7/464) > Nesting 1924 (7/311*, 8/706) > Berwick-upon-Tweed 1927 (7/460, 8/723, 9/718) > Carfin 1939-45 (8/261, 9/323, 10/190)
MAC KENZIE, John Kennedy, 1885-1945. Cranshaws 1920 (8/116), Stornoway 1924 (7/207*, 8/692), Fraserburgh 1929 (8/582, 9/605)
MAC KENZIE, John Robertson, 1811-77. St Mary's, Dumfries 1841 (2/271) > FC 1843 > Warwickshire 1847-73 (7/523)
MAC KENZIE, Kenneth (of Torridon). Sleat 1609 (7/174)
MAC KENZIE, Kenneth, alive 1701. Kincardine (Tain) 1686 (7/60), Fearn 1689-91 (dep.) (7/56, 8/665)
MAC KENZIE, Kenneth, d.1715. Logie-Easter 1665 (7/63, 8/667) Bertie
MAC KENZIE, Kenneth, 1797-1867. Kirkfield/Gaelic Chapel, Glasgow 1823 (3/421), B'oness 1834 (1/197* - does not mention Kirkfield)
MAC KENZIE, Kenneth, 1820-90. Strathy 1850 (7/109)
MAC KENZIE, Kenneth, 1828-1915. Kinlochbervie 1864 (7/109), Kinlochluichart 1876 (7/45), Eddrachillis 1879-1903 (7/105*)
MAC KENZIE, Kenneth. India 1928 (7/576)
MAC KENZIE, Kenneth Alexander, 1829-1911. Lochcarron 1854 (7/162), Kingussie 1867 (6/366*, 8/619) educationalist
MAC KENZIE, Kenneth John, 1799-1838. Canada 1823 (7/616)
MAC KENZIE, Lachlan, 1754-1819. Lochcarron 1782 (7/161, 8/336) 'His manners were primitive, and his habits were often highly eccentric'. *DSCHT* - opposed the Clearances
MAC KENZIE, Lachlan, 1799-1876. Muckairn 1843,47 (4/101), Jura 1850 (4/71)
MAC KENZIE, Laurence, d.1869. Ashkirk 1843-54 (dep.) (2/170)
MAC KENZIE, Malcolm, 1835-96. Canada 1862 (7/621)
MAC KENZIE, Murdo. Lochcarron - minister 1587 (7/159) [p. 1582 (8/681)]
MAC KENZIE, Murdo, 1600-88. (ord. 1633) Contin 1636 (7/30), First Charge Inverness 1640 (6/455), Elgin Senior Charge 1645 (6/389), Bishop of Moray - consecrated 1662 (7/351), Bishop of Orkney 1677 (7/354). 'In 1659 he searched many houses that the inmates might not enjoy eating a Christmas goose'; yet 'he was a most worthy bishop and greatly beloved for his hospitality, peaceful disposition, piety, brotherliness and prudent government'
MAC KENZIE, Murdo. Suddie 1645-7 (dep.) (7/17)
MAC KENZIE, Murdo, alive 1657. Dingwall 1620-39 (dep.) (7/33)
MAC KENZIE, Murdo. Lochbroom 1663-*post* 1681 (7/157)

MAC KENZIE, Murdoch, c.1700-74. Contin 1732 (7/31), Dingwall 1741 (7/41), Third Charge Inverness 1742 (6/465), Second Charge 1751 (6/462), First Charge 1763 (6/458*)

MAC KENZIE, Murdoch. Cross and Burnay 1704-10 (7/259, 8/699) > USA

MAC KENZIE, Neil, 1795-1879. St Kilda 1830 (7/194), Duror 1844 (4/84, 8/332), Kilbrandon 1845 (4/90), Kilchrenan 1852 (4/93*, 8/334) 'A pure-minded, simple, sincere, kind-hearted, pious man'

MAC KENZIE, Neil Kennedy, 1855-1924. Alves 1884 (6/378), Longforgan 1885 (5/254*, 8/492)

MAC KENZIE, Norman, d.1701 aged c.65. Carsphairn 1644 (2/400), Whithorn 1666 (2/379), Mid-Calder 1675 (1/177) > became a brewer

MAC KENZIE, Norman, 1888-1931. Campbeltown First Charge 1918 (4/52, 8/332), Moy and Dalarossie 1925 (6/478, 8/654, 9/656)

MAC KENZIE, Patrick Alison Kennedy, 1861-96. Abertarff 1891 (4/126) former London stockbroker

MAC KENZIE, Patrick William, 1841-1912. Kilberry 1873 (n/e), St Columba's, Paisley 1874 (3/182), Kirkbean 1879-1911 (2/279*)

MAC KENZIE, Percival, 1885-1959. Argentina (assistant) 1911-12 (7/682), London 1915-49 (7/470*, 9/719, 10/410)

MAC KENZIE, Peter, 1818-1913. Tongue 1843 (7/111), Urquhart (Dingwall) 1844 (7/48*) Moderator 1884 (7/446)

MAC KENZIE, Robert Drew, d.1921. Haggs 1919 (4/310)

MAC KENZIE, Robert Dunbar, 1863-1939. Kilbarchan 1892-5 (3/151, 8/240, 9/218)

MAC KENZIE, Roderick, c.1630-80. Moy and Dalarossie 1654 (6/475)

MAC KENZIE, Roderick. Avoch 1668 (7/2)

MAC KENZIE, Roderick, d.1710. Abernethy (Speyside) 1642 (6/351), Gairloch 1649 (7/146*, 8/680 - n/i) He reported the sacrifice of a bull in 1678. Bertie

MAC KENZIE, Roderick (of Avoch), d.1710. Avoch 1683 until death although an Episcopalian (7/2) Bertie

MAC KENZIE, Roderick, b.c.1718. England 1739 (n/i) > Lochbroom - not admitted 1743 (7/157) > England and independent chapels

MAC KENZIE, Roderick ('Rory'), 1751-1835. Contin 1776 (7/31), Knockbain/Kilmuir Wester 1791 (7/15, 8/656) Sage's *Memorabilia Domestica* says the only symptoms of his hard drinking were "to speak somewhat thick and to snivel through the nose".

MAC KENZIE, Roderick, 1864-1958. FC 1896 > Kintail 1898 (7/153 - n/i), Glenurquhart 1908 (6/483), Resolis 1921 (7/21*, 8/657, 9/663, 10/380)

[MAC KENZIE, Rorie. Croy - p. 1560 (6/440)]

MAC KENZIE, Thomas, c.1652-88. Shapinsay 1678 (7/270) first celebrated Communion in 1681 after twenty years

MAC KENZIE, Thomas (of Inverlaul), d.1665. Tarbat (Tain) 1633 (deserted 1635) (7/75) > Ireland > Killearnan 1638 then dep. (7/11*)

MAC KENZIE, Thomas, d.1852. Lyne and Megget 1846 (1/280)

MAC KENZIE, W. A., d.1907. India 1903 (7/576)

MAC KENZIE, William, d.1642. Kilmorack 1624,31 (7/39), Killearnan 1633 (7/11), Tarbat (Tain) 1638 (7/75*)

MAC KENZIE, William. Lochcarron 1664 (7/160)

MAC KENZIE, William, 1711-90. Braemar 1740 (ord.miss.1744) (6/85), Glenmuick 1748 (6/99*)

MAC KENZIE, William, d.1714. Rosskeen 1665 (7/67) Bertie

MAC KENZIE, William, 1734-1816. Harris 1762 (7/189), Assynt 1765 (7/78)

MAC KENZIE, William, 1738-1834. Achness (ord.miss.1767) (n/e), Tongue 1769 (7/110, 8/675) *DSCHT* A monument was erected to his memory
M' KENZIE, William, 1789-1854. Skirling 1843 (1/259)
MAC KENZIE, William, 1795-1857. Durham 1819-22 (7/482) > Olrig 1825 (7/130) > FC 1843
MAC KENZIE, William, 1804-82. Comrie 1829 (4/264), Dunblane 1841 (4/344*) > FC 1843 > Australia
MAC KENZIE, William, 1816-45. Tongue Feb.1843 (7/110) > FC May 1843
MAC KENZIE, William. Poolewe 1828 (7/163)
MAC KENZIE, William John, 1876-1954. Stoer 1919 (7/100, 8/673), Knoydart 1929-43 (8/681, 9/411)
M' KERACHER, Malcolm, 1863-1942. Canada 1906 (7/642) > St Columba's, Oban 1922 (4/103, 8/336, 9/402)
(M' KERCHER) M' KERCHAR, John, d.1711 aged c.59. Comrie 1693 (4/263), Dull 1699 (4/176*, 8/355)
M' KERCHER, Peter, 1832-91. Oban 1857,67 (4/102), Kilmore and Kilbride 1869-87 (dep.) (4/95*)
M' KERGO, William, 1772-1854. New Luce 1811 (2/346) formerly on a Greenland whaler
MAC KERRAS, John Hugh, 1832-80. Canada 1853 (7/642)
M' KERRON, Alexander, 1729-1806 see GRANT, Alexander
M' KERRON, David Denholm, 1863-1948. Maxton 1905 (2/186, 8/151, 9/126)
M' KERRON, Peter, 1832-90. North Parish, Kelso 1865 (2/75, 8/130)
M' KERRON, Robert, 1830-84. Clatt 1867 (6/125, 8/557)
MAC KERSEY (or MUCKERSEY), John, 1757-1831. West Calder 1794 (1/180)
MAC KERSEY, John, c.1816-71. Australia 1829-54 (7/601)
MAC KERSEY, Robert Walker, 1833-1902. Roslin (miss.) 1861-4 (1/347 - n/i) > London 1870 (7/466) > 'Craiglockhart Iron Church', Edinburgh 1880, parish 1883-1902 (1/9*)
MAC KESON, George. Nairn 1608 (6/443), Wigtown 1614 (2/382 - M'KIE or M' KISON)
MAC KEY, Alexander Berry, c.1794-1835. Holland 1823 (7/539)
MAC KICHAN, Alexander John, 1835-98. Kinlochluichart 1869 (7/45*) > Canada 1874 (7/616)
MAC KICHAN, Dugald, 1801-58. Canada 1829 (7/616, 7/607) > Daviot 1845 (6/449*)
MAC KICHAN, Peter, 1804-42. Lochgilphead 1828 (4/19)
MAC KICHAN, Peter Neil, 1837-1911. Lochgilphead 1863 (4/19, 8/315), Inveraray 1876 (4/13), Glenaray/Inveraray Highland 1911 (4/10*, 8/313)
M' KID, Alexander, 1820-73. Canada 1844 (7/643)
MAC KIE, Alexander. Inverurie - r. 1574-80 with Monkeggie (6/160) - minister 1585-97 (dep.) [v. 1589 (8/566)]
MAC KIE, Alexander. Strathdon - minister 1585 with Kildrummy and Glenbuchat (6/137)
MAC KIE, Alexander, 1732-87. Arbroath 1776 - in the presence of John Wesley (5/425)
MAC KIE, Andrew, 1806-69. Makerstoun 1844 (2/79)
MAC KIE, Charles, 1852-1926. Drumoak 1883-1922 (6/52, 8/537)
(MAC KIE) MAKKIE, David. Biggar - r. 1573 (1/238)
M' KIE, George see M' KESON
MAC KIE, George, d.1893. Cleland (Hamilton) 1878 (3/243)

MAC KIE, George Munro, 1853-1922. Missionary to Jews, Beirut 1880 (7/715), Egypt 1910 (7/557*, 8/730)

MAC KIE, James, d.1765 aged 80. Forteviot 1720 (4/212), St Ninian's 1734 (4/314), St Cuthbert's, Edinburgh 1753 (1/102*, 8/19) Moderator 1751 (7/442)

MAC KIE, James, 1818-76. Buckie 1866-75 (6/281) > British Guiana 1876 (7/678 - not 676)

MAC KIE, James, 1819-84. Alves 1850 (6/377, 8/622)

MAC KIE, James, 1853-1906. Advie 1882-8 (6/354), Eastwood (Paisley) 1888,1904 (3/137*)

MAC KIE (afterwards MAC KAY), James, d.1906. Caddonfoot 1864 (8/149), St Mary's, Partick 1864 (3/429), St Mary's, Dumfries 1866 (2/271*) > Carlisle 1880-1 (7/464), Manchester 1877 (7/488)

MACKIE, John. Durham 1782-8 (7/478 - n/i)

MAC KIE, John, 1845-1929. Dalbeattie 1877 (2/263, 8/171) > Canada 1885- 1911 (7/643 - not 640)

M' KIE, Nathaniel, 1715-81. Crossmichael 1739 (2/405) 'Noted for his simplicity of character, plain uncultivated manners, superstitious credulity and great eccentricity'.

M' KIE, Nathaniel, 1757-90. Balmaclellan 1780 (2/390)

MAC KIE, Philip Jervis, 1821-82. Elgin Junior Charge 1843 (6/395), Senior Charge 1873 (6/392*)

MAC KIE, Robert. Whiteness 1919-22 (7/294)

M' KIE, Thomas, 1814-71. Monikie 1843 (5/366), Erskine 1852 (3/194*, 8/246)

MAC KIE, William. Glenisla - r. 1567-91 (5/261)

M' KIE, William, c.1678-1763. Balmaghie 1710 - but the incumbent minister refused to leave and M'K. was violently assaulted, once by a woman who 'aimed a blow at [his] throat with a reaping-hook and cut his fingers to the bone when his hand was raised in self-defence' (2/393)

MAC KIE, William, d.1699. (ord. by 1687) Portmoak 1687 (5/74), Markinch 1698 (5/113*)

M' KIE, William, 1719-79. Balmaclellan 1747 (2/389, 8/200 - n/i)

MAC KIE, William, d.1789.Carrington 1755 (1/306)

M' KILL see M' COLL

M' KILLICAN, Daniel, d.1723. Kilmuir Easter 1701 (7/58), Alness 1714 (7/27*) his library was spulzied in the 1715 Rebellion

M' KILLICAN, John (of Alness), d.1689. Fodderty 1656-63 (7/36), Alness 1687 (7/26*), Inverness Second Charge 1688 - but died (6/461). *DSCHT* says born c.1630

M' KILLICAN, John (of Alness), d.1725. Lochalsh 1719 (7/155)

M' KILLICAN, John, 1744-1819. Fort Augustus (Royal Bounty Miss.) 1776 (4/132), Dores 1785 (6/451*)

M' KILLICAN, William, c.1802-47. Canada 1834-42 (7/643) > Kildonan 1845 (7/91*)

M' KILLOP, Neil, 1866-1935. Foyers Mission 1913 (6/447), Coll 1917-25 (4/109, 8/338)

M' KILMORIE see M' ILVORLIE

M' KINDLAY, Thomas, d.1758. Stevenston 1746 (3/123)

M' KINLAY, Alexander Wallace, 1859-1929. Kilmun 1897-1922 (4/33, 8/318)

M' KINLAY, James, 1756-1841. Kilmarnock Second Charge 1786 (3/108), First Charge 1809 (3/106) His ordination was the subject of Burns' poem *The Ordination*

M'KINLAY, James, 1817-76. Colston-Wellpark, Glasgow 1842 (3/406) > FC 1843

M' KINLAY, John, d.1865. Ardrishaig 1855 (4/1), Coylton 1859 (3/21)
MC KINLEY, Henry, 1874-1945. Congregational minister > (CoS 1925) Channelkirk 1925 (8/143), Sinclairtown 1926-7 (8/431), Charteris Memorial, Edinburgh 1928 (8/20*, 9/8), Cambusbarron 1934 (9/445)
M' KINNELL, Thomas, 1698-1769. Dunscore 1723 (2/273), Urr 1736 (2/305*)
MAC KINNON, Alexander, 1802-84. Strathfillan 1840 (3/369, 8/284) > FC 1843
MAC KINNON, Alexander, 1879-1965. UFC 1907 (Lamb 285) > England 1910 > St Columba's Gaelic Parish, Glasgow 1915-18 (3/438*, 8/300), Kilmonivaig 1925-57 (8/845, 9/410, 10/214)
M' KINNON, Charles. Orwell 1681-9 (depr.) (5/71) Bertie
MAC KINNON, Charles, 1887-1940. Dundyvan (Hamilton) 1917 (3/251, 8/257), St Paul's, Glasgow 1922 (8/306, 9/301)
MAC KINNON, Donald. Strath 1675-before 1689 (7/182) with Sleat
M' KINNON, Donald, 1732-1831 [*sic*]. Benbecula (Royal Bounty Miss.) 1767 (7/187), Strontian (ord.miss) 1770 (4/138), Strath 1779 (7/183*, 8/687) *DSCHT*
M' KINNON, Donald, 1816-88. Fearn 1845 (7/57), Strath 1856 (7/183*, 8/687)
MAC KINNON, Donald, d.1939. Stornoway 1897 (7/207), Glengarry 1903 (4/133), Kilninian and Kilmore 1909 (4/115), Milton 1914 (3/426), Assynt 1919 (7/79, 8/671), Cumlodden 1927 (8/312, 9/377)
MAC KINNON, Finlay M' Nicol, 1888-1966. Aberfeldy 1915-18 (4/174), Weem 1921 (4/192, 8/359), Edderton 1924-60 (7/55, 8/664, 9/666 x2, 10/381)
MAC KINNON, Hector, b.1866. Tiree 1892 (4/122), Stornoway 1894 (7/207), Campbeltown First Charge 1897 (4/52), Shettleston 1905 (3/491*)
MAC KINNON, James, 1860-1945. South Africa 1908 > Prof. of Church History, Edinburgh Univ. 1908-30 (7/391, 8/716, 9/773). *DSCHT*
MAC KINNON, James, 1865-1939. Strathfillan 1893 (3/369), Kildalton 1894-1938 (4/77*, 8/329, 9/396)
MAC KINNON, James Ker Campbell, 1894-1971. Dunning 1924 (8/380, 9/436*, 10/259)
MAC KINNON, John. Bracadale 1632 (7/166), South Uist - rector 1633 (7/194)
M' KINNON, John, c.1745-1816. CoE > North Knapdale - not settled 1776 4/16), Tiree 1815 but lived in Ayr for his feeble health (4/120*)
MAC KINNON, John, c.1753-1803. Kilfinan 1778 and chaplain to the Argyllshire Highlanders (4/29), Kilmodan 1780 (4/32*)
MAC KINNON, John, 1786-1856. Sleat 1812 (7/175), Strath 1825 (7/183*) Archibald Geikie called him 'The best example of a Highland clergyman I ever knew'
MAC KINNON, John Campbell, 1848-97. Knoydart 1883 (7/154), Croick 1889 (7/52*)
MAC KINNON, Lachlan, 1867-1927. Benbecula 1891 (7/187 n/i), Barvas 1893 (7/201), Lismore 1911 (4/100*, 8/335)
MAC KINNON, Malcolm, 1873-1939. Kinlochspelvie 1904 (4/116), Farr 1910 (7/108), Brodick 1919-32 (4/47, 8/322, 9/202)
MAC KINNON, Neil. Strath 1627 (7/182, 8/686 - not 386), Sleat 1633-*post* 1661 (7/174, 8/685 - not 385)
MAC KINNON, Neil, c.1819-86. Bracadale 1843 (7/167), Creich 1855 (7/83*, 8/672 - n/i)
MAC KINNON, Neil, 1856-1928. Rothesay Gaelic Chapel 1883 (4/43), Acharacle 1887 (4/105*, 8/337)
MAC KINNON, Neil. Benbecula 1881-2 (8/688 - not 388) above?
MAC KINNON, Neil Donald Campbell, 1874-1939. Kilchrenan 1905 (4/93, 8/334, 9/400)
MAC KINNON, Neil Duncan, b.1886. Strathfillan 1913-20 (3/369, 8/284)

MAC KINNON, Robert Bruce, 1878-1957. Cartsburn, Greenock 1909 (3/198), Whitburn 1912-55 (1/236*, 8/50, 9/56, 10/33)
MAC KINTOSH, Alexander (of Kirkmichael), *bapt.* 1801-57. Killearnan - resigned presentation 1843-4 (7/13), Craignish 1844 (4/4)
MAC KINTOSH, Angus. Symington (Biggar) 1682 (1/260), Stonehouse 1685-90 (outed) (3/280) > non-juror. Bertie
MAC KINTOSH, Angus, 1763-1831. Gaelic Chapel, Glasgow 1792 (3/437), Tain 1797 (7/72*) 'His voice was like the sound of a silver trumpet arresting the attention and holding spell-bound his immense audiences'
MAC KINTOSH, Charles Calder, 1806 (not 1828)-68. Tain 1828 (7/73) > FC 1843
MAC KINTOSH, Daniel, 1735-1802. Gairloch 1758 (7/147)
MAC KINTOSH, Donald Campbell, 1866-1919. UFC 1897 (Lamb 249 - says b.1868) > Poolewe 1918 (7/164)
MAC KINTOSH, George, d.1582. Lude (Dunkeld) - r. 1574 (4/147)
MAC KINTOSH, Gordon Urquhart, 1792-1868. Flotta 1839 (7/237), Unst 1843 (7/301*)
MAC KINTOSH, James, 1727-99. Moy 1767-87 (dep. 'after a tedious Process ... for fornication') (6/476)
MAC KINTOSH, James, 1765-1842. Kilarrow/Bowmore 1797 (4/71)
MAC KINTOSH, James, 1809-1902. Deskford 1843 (6/286, 8/598)
MAC KINTOSH, James, d.1856. Canada 1830-6 (7/621) > Burntisland 1844-6 (dep.) (5/84)
[MAC KINTOSH, James Grant, 1828-95. FC 1856 > Australia 1858-61 (7/601)] Not CoS at all!
MAC KINTOSH, John, 1846-1921. Northumberland 1871 (7/462) > Uddingston 1874-1913 (3/282*, 8/264)
MAC KINTOSH, John, 1853-1924. India 1879-81 (7/700) > Amulree 1883-4 (4/175) > Carlisle 1897-1905 (7/464) > Waterside Chapel, Ayr 1907 (3/33, 8/216), Port Dundas/Buccleuch, Glasgow 1912 (3/404*, 8/291)
MAC KINTOSH, Kenneth, b.1903. India 1928-43 (8/732, 9/740), military chaplain 1928-47 (9/791, 10/447), teacher 1951-68
MAC KINTOSH, Robert Smith, 1882-1963. Annbank, Ayr 1913,14 (3/2, 8/211), St Margaret's, Arbroath 1916 (5/429*), Girvan 1923 (8/218, 9/176, 10/102)
MAC KINTOSH, Simon, 1815-53. Third Charge Inverness 1842 (6/466), East Charge Aberdeen 1843 (6/4*)
MAC KINTOSH, Thomas, 1807-82. Ecclesgreig/St Cyrus 1843 (5/483, 8/525)
MAC KINTOSH, William. Alvie 1580-before 1585 (6/355) [v. 1580 (8/616)]
MAC KINTOSH, William, 1764-1830. Berriedale 1795 (7/112), Thurso 1805 (7/137*)
MAC KINTOSH, William, 1821-94. Buchanan 1843-93 (3/334)
MAC KINTOSH, William, 1848-1927. Trumisgarry (North Uist) 1873 (7/198, 8/691), Skipness 1877 (4/66), Torosay 1879-1926 (4/124*, 8/342)
MAC KINTOSH, Y--- . Olrig 1564 (8/678)?
MAC KINTOSH see also MAC INTOSH
M' KIRDIE (or M' CURDY), James, alive 1648. Kilmorie in Arran before 1617-*post* 1648 (4/62, 8/352)
M' KISSOCK, John Black. Australia 1911 (7/594)
MAC KNIGHT, James, 1721-1800. Maybole 1753 (3/53), Jedburgh 1769 (2/127), Lady Yester's, Edinburgh 1772 (1/82), Old Kirk, Edinburgh 1778 (1/72*, 8/12). Moderator 1769 (7/442) *DSCHT*
MAC KNIGHT, James. Gorbals, Glasgow 1745 (3/408), Kilwinning - assistant 17-- (not ord.? or above?)

MAC KNIGHT, Thomas, 1762-1836. South Leith Second Charge, not Canongate, Edinburgh 1791 (1/158), Trinity Parish, Edinburgh 1804 (1/128), Old Kirk 1810 (1/77*, 8/12). Moderator 1820 (7/444). Depute Clerk of Assembly 1808- 26, then jointly with John Lee 1826-8, and with Alexander Lockhart Simpson 1828-36 (8/744 x3)

M' KNIGHT, William, 1685-1750. Irvine 1709 (3/100, 8/232)

MAC KRAY, William, 1800-70. Original Secession 1824 > (CoS 1839) North Church, Stirling 1839 (4/331) > FC 1843

M' KUNE, Christopher, 1844-1921. St George's, Paisley 1868 (3/177), Crawford 1876 (3/297*, 8/267)

M' LACHLAN, Archibald. Luss 1630-48 (dep.) (3/359) > Ireland. His daughter hanged herself, having been caught committing adultery

M' LACHLAN, Archibald, d.1731 aged 94. Arrochar 1658-1701 - a minister for 73 years (3/325, 8/273 - Alexander)

M' LACHLAN, Archibald, 1762-1848. Greenock East 1794 (3/199), St Clement's, Dundee 1805 (5/322), St Paul's/Third Charge Dundee 1806 (5/332), St Mary's, Dundee 1808 (5/311*)

M' LACHLAN, Donald, 1800-47. Berriedale 1827 (7/112), North Knapdale 1836 (4/17)

M' LACHLAN, Donald, 1828-78. Ardrishaig (Royal Bounty Miss.) 1853 (4/1), Cumlodden 1854 (4/40), North Knapdale 1871 (4/17*, 8/315)

M' LACHLAN, Hugh, 1840-1903. Tarbert 1869 (4/20), Ardchattan 1874 (4/83*, 8/332)

M' LACHLAN, James, 1834-1919. Rathven 1866 (6/296), Inveraven 1874 (6/345*)

M' LACHLAN, John, d.1660 aged c.75. Kilbrandon 1621 (4/88)

MAC LACHLAN, John (of Kilchoan), d.1685. Kilninver 1650 (4/96, 8/335)

MAC LACHLAN, John (of Kilchoan), d. before 1730. Craignish 1669-89 (outed) (4/2, 8/312) Bertie

M' LACHLAN, John, 1785-1850. Alva 1813 (4/297), Wemyss 1819 (5/121*)

MAC LACHLAN, John, 1864-1927. Kilmeny 1891 (4/77), Kilmodan 1901 (4/33), St Kiaran's, Govan 1909 (4/449), Lochcarron 1919 (7/162*), Glenaray 1923 (8/313)

MAC LACHLAN, John, d.1930. Skipness 1892-1921 (4/66, 8/326)

MAC LACHLAN, Lachlan, 1760-95 (fell from horse). Craignish 1789 (4/3)

M' LACHLAN, Lachlan, 1851-91. Third Charge Inverness 1874 (6/466), Tain 1877 (7/73), St Columba's, Glasgow 1882 (4/437), Kilmore and Kilbride 1887 (4/95)

MAC LACHLAN, Martin. Kildalton *before* 1630-*post* 1661 (4/75, 8/329 - n/i)

[MAC LACHLAN, Neil. Kilbrandon - v. 1579 (8/333), Kilmore - v. 1598 (8/334)]

MAC LACHLAN, Patrick, d.1643/4. Kilarrow and Kilchoman 1616 (4/73), Kilninver and Kimelford 1639 (4/96*, 8/335)

M' LACHLAN, Patrick, b.c.1652 Kilninver 1685 (dep. before 1697) (4/96) Bertie

MAC LACHLAN, Patrick. Kilchoman 1680-8 (outed) (4/73), Kildalton [1688/9]-1693 (4/75) > Ireland. Bertie

M' LACHLAN, Peter, 1827-90. FC 1859 > (CoS 1876) Newlands, Glasgow 1876,77 (3/427)

MAC LACHLAN, William, d.after 1690. Kilmartin 1669-89 (depr.) (4/13, 8/314) > Ireland. Bertie

M' LACHLAN see also M' LAUCHLAN

MAC LAGAN, Alexander, primus, d.1722 aged 69. Little Dunkeld 1687 (4/158)

MAC LAGAN, Alexander, secundus, 1695-1768. Little Dunkeld 1723 (4/159)

M' LAGAN, Duncan, d.1603. Kenmore/Inisadain - r. 1567 (4/182, 8/356) with Dull - r. 1573, 1583 (8/355), 1586 (4/176*); Moulin - r. 1579 (4/168, 8/352); Weem - r. 1586 (4/191) with Dull, Logiealloway and Grantully (4/191)

MAC LAGAN, Frederick, 1738-1818. Melrose 1768 (2/188)
MAC LAGAN, James, 1728-1805. (ord.1760) Blair Atholl 1781 (4/145) *DSCHT* - collector of Gaelic poetry
MAC LAGAN, James, 1798-1852. Auchtergaven 1813 (4/142), Kinfauns 1821 (4/217*, 8/366) > FC 1843
MAC LAGAN, John, d.1629/32. Kirkmichael 1591 (4/163 - not 164), Kenmore/ Inisadain 1593 (4/182), Moulin 1607 (4/169), Logierait 1608 (4/188*)
MAC LAGAN, John, 1879-1956. Kintore 1910 (6/170), Merrylea (Glasgow) 1919 (3/425, 8/298, 9/281, 10/167)
MAC LAGAN, Peter. Fort William 1851 (4/131)
MAC LAGAN, Peter. Australia 1853-4 (7/594)?
MC LAGAN see also MAC CLAGGAN
M' LAINE, Aeneas, d.1675. Kilfinan 1666 (4/29, 8/318), Kilninian 1673 (8/339)
M' LAINE, Alexander. Kilmorie in Arran 1650 (4/62), Kilbride in Arran 1652 (4/56), Strchur 1652 (4/44), Kingarth 1660-2 (depr.) - indulged 1672 (4/34*), Killean - indulged 1672 (4/60), Kilbrandon - indulged 1672 (4/89)
M' LAINE, Angus (of Knock), d.1635. Morvern 1611 (4/116, 8/340)
M' LAINE, Angus (of Fascadale), c.1799-1877. Inveraray Lowland Charge 1824 (4/12), Ardnamurchan 1827-41 (4/107*, 8/338) demitted his status as a minister
MAC LAINE, Archibald, c.1660-1734. Dunoon 1685 (4/56), Lochgoilhead 1686-90 (4/37), Kilbride in Arran 1692-8 (4/56) > Ireland 1700 (7/532)
M' LAINE, Archibald, d.1690 'an old man'. Kingarth 1645 (4/34), Row 1648 (3/365), Kilmodan 1651-62, 1687 (4/30 -M' LEAN)
MAC LAINE, Archibald, 1722-1804. Holland 1747 (7/546)
M' LAINE, Daniel, d.1722. Kilbride in Arran 1704 (4/56)
M' LAINE, Ewen, d.1645/51. Inverchaolain 1610 (4/27)
M' LAINE, Hector, 1605-87. Morven 1639, 1668 (4/116), Dunoon 1666 (4/23, 8/316), Eastwood 1679 (3/134), Bishop of Argyll 1680 (7/333*)
MAC LAINE, Lauchlan Thomson Cameron, 1842-1900. Arisaig 1889 (4/127)
[M' LAINE, Patrick. Bishop of the Isles 1547-65 (7/347)] to the temporalities
M' LAINE see also M' LEAN
M' LARDY, J. H., d.1873. Canada 1862-6 (7/610)
MAC LAREN, Alexander, 1805-86. Kemback 1852 (5/207)
M' LAREN, Alexander, 1827-91. Leslie (Fife) 1855 (5/110), Mertoun 1864 (2/160*)
M' LAREN, Alexander, 1830-90. Buccleuch, Edinburgh 1857 (1/22), Houston 1863 (3/141*)
MAC LAREN, Archibald, 1867-1923. St Enoch's, Glasgow 1899 (3/442, 8/301 - not 306)
M' LAREN, Charles Lucius, 1867-1944. Eckford 1897 (2/111, 8/137, 9/107)
M' LAREN, Daniel, 1831-87. Lady Glenorchy's, Edinburgh 1863 (1/80), Carluke 1874 (3/286*, 8/265)
M' LAREN, David, 1839-1904. Humbie 1864 (1/377)
M' LAREN, David Duthie, 1860-1939. Downfield (Dundee) 1891 (5/326) > Liverpool 1893 (7/487) > Monifieth 1900-21 (5/364*, 8/494) > Belize 1921-2 (7/672) > Delting 1929 (7/308), Bressay 1925 (7/282), Kennethmont 1927-31 (8/558, 9/628)
MAC LAREN, David John, 1876-1960. Patna (Ayr) 1907 (363), Trinity Gask 1916 (4/288, 8/385, 9/439), Dundurn 1930-51 (9/436*, 10/259)
MAC LAREN, Duncan, 1882-1926. Turriff 1907 (6/273, 8/595)
MAC LAREN, J. Lybster 1856 (7/127)?
M' LAREN, James. Braemar 1796 (6/85)

M' LAREN, John, 1667-1734. Kippen 1692 (4/351), Carstairs 1699 (3/293), Tolbooth, Edinburgh 1711 (1/119*) *DSCHT* - says d. 1750
M' LAREN, John, 1807-55. Canada 1840 (7/643)
M' LAREN, John, 1824-98. Larbert 1847 (4/312, 8/390)
M' LAREN, John, 1862-1945. Tulliallan 1888-1931 (4/366, 8/403, 9/470)
MAC LAREN, John Reid, 1848-1908. Ceylon 1875 (n/e) > Alyth 1886-95 (5/251*, 8/471)
M' LAREN, Kenneth Daniel, 1868-1965. India 1892-5 (7/700) > Ruthrieston, Aberdeen 1895 (6/26), Saline 1900 (5/51), Cadzow 1906 (3/233), Errol 1914 (4/208, 8/363), St Stephen's, Broughty Ferry 1919 (9/422 - not David, 10/251)
MAC LAREN, Patrick, d.1822. Ruthven 1798 (5/274)
M' LAREN, Peter, 1824-87. Newark (Greenock) 1852, 55 (3/217) Fraserburgh 1861 (6/223*, 8/582) fearless in a cholera epidemic of 1866
MAC LAREN, Peter, d.1843. Lecropt 1821 (4/354)
M' LAREN, Robert G., d.1882 (suicide). Canada 1857 (7/643)
M' LAREN, Walter Gray, d.1916 aged 58. Chaplain to Glasgow Infirmaries c.1904 (7/455)
MAC LAREN, William. Gartmore 1848 (4/346)?
M' LAREN, William. Canada 1857-61 (7/621)
M' LAREN, William Peter, 1843-94. Addiewell 1893 (1/1, 8/1)
M' LATCHIE, George (of Humbie), 1757-1833. Mearns 1788 (3/156) tutor to John Wilson ('Christopher North')
M' LAUCHLAN, Archibald, primus. Lochgoilhead 1618, 1629-*post* 1640 (4/36 x2, 8/320x 2)
M' LAUCHLAN, Archibald. Comrie 1629 (4/263)
M' LAUCHLAN, Archibald, secundus. Lochgoilhead 1674, removed by 1677 (4/36, 8/320)
M' LAUCHLAN, Colin, c.1611-76. Killin 1639 (4/184, 8/357), Lochgoilhead 1641 (4/36, 8/320)
M' LAUCHLAN, Daniel, d.1745. Ardnamurchan 1734 (excommunicated 1737) (4/106) in King's Bench Prison, London for being the author of a pamphlet *advocating* fornication > Jamaica
M' LAUGHLAN, Duncan, d.1685/6. Strachur 1676 (4/44)
M' LAUCHLAN, James, d.1843. (ord. military chaplain 1796), Gaelic Chapel, Edinburgh 1799 (1/31), Moy and Dalarossie 1806 (6/476*)
M' LAUCHLAN, Martin, drowned 1699. Kilmore and Kilbride 1699 (4/94)
MC LAUCHLAN, Simon Fraser, 1808-81. Snizort 1833 (7/180), Cawdor 1837 (6/440*) > FC 1843
MC LAUGHLAN, Thomas, 1816-86. Moy 1838 (6/477 - n/i, 8/654) > FC 1843. *DSCHT* - eminent Celtic scholar
MAC LAUGHLAN see als MAC LACHLAN
M' LAURIN, Daniel, d.1720. Kilfinan 1698 (4/29), Rossneath 1719 (3/363)
M' LAURIN, Hugh, d.1826. Tarbert (ord. miss.) 1808 (n/e), Saddell 1815 (4/65*)
M' LAURIN, James. Glenlyon (ord. miss.) 1820 (n/e), Strathfillan - miss. 1827-40 (dep. for drinking, fighting, &c.) (4/190) > USA 'where he recovered himself'
M' LAURIN, James Brearcliffe, d.1858. St Luke's, Edinburgh 1856 (1/111)
MAC LAURIN, John, 1658-98. Kilmodan 1689 (4/31)
MAC LAURIN, John, 1693-1754. Luss 1719 (3/589), St David's/Ramshorn, Glasgow 1723 (3/439*, 8/301) improved the condition of the Highlanders in Glasgow. *DSCHT*
M' LAURIN, John, 1794-1833. Canada 1819 (7/643)

M' LAURIN, John, d.1835. Mull (ord.miss.) 1791 (n/e), St Columba's, Glasgow 1798 (3/437*)
M' LAURIN, Robert, 1819-90. UPC > (CoS 1850) Lunna Chapel (Shetland) 1855 (7/311), Sandsting 1856-64 (dep. for immorality) (7/316*) > New Zealand
M' LEA, Archibald, 1738-1824. Kilarrow 1762 (4/73), Rothesay 1765 (4/41*)
M' LEA, Duncan, d.1749. Kirkmichael (Abernethy) 1712 (6/367), Dull 1717 (4/176), Cumbernauld - not confirmed 1721 (3/384)
M' LEA, Duncan, d.1785. Inverchaolain 1770 (4/27)
M' LEA, John, 1722-88. Lochgoilhead 1750 (4/37)
MAC LEAN, Aeneas, d.1855. Canada 1847 (7/643)
MAC LEAN, Alexander, 1721-65. Kilninian and Kilmore 1750 (4/114)
MAC LEAN, Alexander, 1793-1874. Canada 1824 (7/610) > chaplain Morningside Asylum, Edinburgh (n/e), Kiltearn 1846 (7/44*, 8/661 - n/i - not 1849)
M' LEAN, Alexander, 1828-1913. Wallacetown (Dundee) 1859 (5/341), Strachan 1861 (6/113*, 8/553)
MAC LEAN, Alexander, 1835-87. Croick 1858 (7/52), Halkirk 1865 (7/123*)
M' LEAN, Alexander. Canada 1853 (7/616, 7/621)
MAC LEAN, Alexander. Fort Augustus 1856 (4/132)
MAC LEAN, Alexander, d.1877. Canada 1843 (7/643) > FC
MAC LEAN, Alexander Duncan, 1881-1966. Ardgour 1910-58 (4/127, 8/343, 9/408, 10/242)
M' LEAN, Alexander Hugh, 1809-78. Symington (Biggar) 1834 (1/261), Carnwath 1839 (3/291*)
MAC LEAN, Alexander Miller, 1865-1925. Beach Parish, Dundee (miss.) 1887 (5/312), Turriff 1889 (6/273), Cramond 1896 (1/14), Peebles 1907 (1/289), Paisley Abbey First Charge 1910 (3/167*, 8/243)
MAC LEAN, Alistair (or Alexander), 1885-1936. Tarbert 1910 (4/20), Shettleston 1913 (3/491, 8/311), Daviot 1922 (6/450, 8/650, 9/651)
MAC LEAN, Allan, 1750-1836. St Andrew's, Dunfermline 1782 (5/37), First Charge Dunfermline 1791 (5/32*)
MAC LEAN, Allan, 1811-61. Calton, Glasgow 1847 (3/404)
M' LEAN, Andrew. Craignish 1654-62 (depr.) (4/2), Kilbrandon and Kilchattan - indulged 1669 (4/88), Kilarrow and Kilchoman - indulged 1670 (4/73)
MAC LEAN, Andrew, 1799-1869. Lancashire 1830 (7/488)
MAC LEAN, Andrew Colquhoun, 1873-1937. Lochranza 1898 (4/64), Contin 1906 (7/32*, 8/659, 9/660)
M' LEAN, Archibald, 1683-1755. Kilfinichen 1720 (4/112) 'Diligent and devoted'
M' LEAN, Archibald. Tiree 1713-*post* 1714 (4/120)
MAC LEAN, Charles, 1830-80. Kinlochluichart 1854 (7/45), Ullapool 1856 (7/165), Harris 1868 (7/190*)
MAC LEAN, Charles, 1845-97. Ceylon after 1875 (7/567)
MAC LEAN, Charles Stuart, d.1865. St Luke's, Glasgow 1854 (3/449), Dun and Ecclesjohn 1858 (5/289)
MAC LEAN, D. J. Benbecula 1874-5 (8/688)?
MAC LEAN, Daniel, 1848-1919. Canada 1894 (7/621)
M' LEAN, Daniel, d.1876. East Church Brechin 1859-62 (5/382) > West Indies 1862 (7/671)
MAC LEAN, David Walker, d.1932. Cabrach 1911 (6/123), Gamrie 1920 (6/261*, 8/592, 9/614)
MAC LEAN, Donald, b.1638. North Uist 1662-*post* 1673 (7/191)

MAC LEAN, Donald, 1752-1810. Salen (ord.miss.) [n.d.] (n/e), Small Isles 1787 (7/177)
MAC LEAN, Donald, 1793-1839. Rhum (ord.miss.) (n/e), Small Isles 1818-38 (dep. for intemperance) (7/177)
MAC LEAN, Donald, 1856-1917. Duirinish 1889 (7/169, 8/684) the Marquis of Bute purchased his Gaelic library
MAC LEAN, Donald. Canada 1863 (7/643)
MAC LEAN, Donald, d.1914. Trumisgarry 1869 (7/198), Colonsay 1873 (4/69), Harris 1881-1909 (7/190*)
M' LEAN, Donald F., 1859-1930. Oa (Islay) 1887-1911 (4/78, 8/329)
MAC LEAN, Donald Matheson, 1880-1952. Lochgoilhead 1915 (4/38, 8/320, 9/385)
MAC LEAN, Douglas Gordon, 1893-1985. Innellan 1928 (8/317, 9/382), Legerwood 1953-63 (9/125, 10/62*, 11/54)
MAC LEAN, Dugald, 1861-1936. Kinlochspelvie 1888 (4/116), Heylipol (Mull) 1890 (4/110), Gairloch 1906 (7/148), Alvie 1914-32 (6/357*, 8/616, 9/632)
MAC LEAN, Duncan, 1795-1871. Benbecula (ord. miss.) 1823 (7/187), Salen 1828 (4/118), Kilbrandon 1835 (4/90), Glenorchy 1837 (4/87*) > FC 1843
MAC LEAN, Duncan, 1805-58. Second Charge Campbeltown 1836 (4/53), Kilmodan 1838 (4/32*, 8/318) > FC 1843
MAC LEAN, Duncan. Ardgour (miss.) 1886 (4/126), Strontian 1888 (4/139), Kilfinichen 1894 (4/113), St Kirian's, Glasgow 1904-8 (3/449, 8/303) > Canada
M' LEAN, Duncan Findlay, 1882-1975. Maybole West 1912 (3/55), Cardonald 1915 (3/133*, 8/237, 9/262), St Paul's, Fairlee 1915-45 (9/204, 10/116)
MAC LEAN, Ewen (or Hugh), d. before 1642. Coll 1621 (4/108), Torosay 1626 (4/123), Iona 1630 (4/111- Hew, 8/338)
M' LEAN, George, d.1840. Fogo 1814 (2/16)
M' LEAN, George Frederick, d.1884. Campbeltown First Charge 1844-52 (dep.) (4/51) > teacher in Australia
M' LEAN, George Gordon, c.1794-1868. Prof. of Divinity, King's College, Aberdeen 1835-60 (7/376) layman?
M' LEAN, George Murdoch, 1872-1948. Hallin-in-Waternish 1897 (7/170), Fort William 1899 (4/131), St David's, Dundee 1909 (5/328*, 8/487, 9/514)
MAC LEAN, Hector, 1696-1775. Coll 1733 (4/108) Samuel Johnson visited and described him
MAC LEAN, Hector, 1786-1869. Lochalsh 1821 (7/156)
MAC LEAN, Hector, 1877-k.1943. Kilfinichen 1904 (4/113), Strath 1914 (7/184, 8/687, 9/691)
MAC LEAN, Hugh Baillie. London 1827-31 (7/491, 8/725) > Irvingite
MAC LEAN, James, 1758-1840. Keith 1795 (6/321), Urquhart (Elgin) 1825 (6/410)
M' LEAN, James, 1761-1833. Gorbals, Glasgow 1793 (3/409, 8/293) during his incumbency the population of the parish rose from 5,000 to 35,000
M' LEAN, John, b.c.1652. Kilmorie in Arran 1688-9 (outed) (4/62) > Ireland after 1688 (7/532) Bertie
MAC LEAN, John, c.1680-1756. Kilninian and Kilmore 1702 (4/114)
MAC LEAN, John, d.1735. North Uist 1708 (7/191, 8/689)
M' LEAN, John, d.1743. Killean 1728 (4/60)
MAC LEAN, John, d.1774. Kintail 1730 (7/152) Involved in an incident with Lord George Saville after Culloden.
M' LEAN, John, 1789-1850. Glenlivet 1828-49 (declared insane 'and granted a retaining allowance') (6/342)
MAC LEAN, John. Coll 1813 (4/109)?

MAC LEAN, John, 1829-1911. Grantully 1862,83 (4/180) Antiquarian and botanist
MAC LEAN, John, 1838-1919. Kilchoman 1867 (4/74, 8/328), Tarbert 1880 (4/20), St Columba's, Glasgow 1888-1917 (3/438*)
MAC LEAN, John, 1841-1904. Knoydart 1867 (7/154), Bracadale 1876 (7/167*)
MAC LEAN, John. Australia 1858 (7/594)
MAC LEAN, John, 1861-1936. St John's, Haddington 1903 (1/375), Sandsting 1909-31 (7/316*, 8/706, 9/714)
MAC LEAN, John, 1870-1946. Carnoch 1897 (7/29), Lochalsh 1910-46 (7/156, 8/681, 9/687)
M' LEAN, John, d.1873. South Parish Paisley 1856-73 (3/183) > USA
MAC LEAN, John, 1876-1960. (ord. without a charge 1900) Poolewe 1911 (7/164), Trumisgarry 1913 (7/198), Kilfinichen 1914 (4/114), Kilmuir-in-Trotternish 1916 (7/173*) > British Guiana 1922 (7/677) Strontian 1924 (8/345), Appin 1927-33 (8/331, 9/398), Inverkeithny 1938 (9/615), Kilmeny (Islay) 1948-53 (9/397, 10/237)
MAC LEAN, John, 1882-1958. Renton 1913 (3/361, 8/282), Liff and Benvie 1925-53 (8/492, 9/519, 10/307)
MAC LEAN, John. Canada > Tron, Glasgow 1898-1903 (3/477) resigned his status as a minister
M' LEAN, John Dawson, 1870-1938. St Modan's, Falkirk 1899 (1/209), Maryton 1905 (5/407*, 8/502), Barthol Chapel (Ellon) 1928 (8/572, 9/573), Finzean 1935 (9/587)
MAC LEAN, John Kenneth, 1865-1941. Hallin-in-Waternish 1890 (7/170), Farr 1892 (7/108), Lairg 1902 (7/94), Morvern 1908 (8/340), Olrig 1929-37 (8/678, 9/682)
M' LEAN, Joseph William, d.1903 aged 52. Whiteness 1892-9 (7/294), Saughtree - licentiate 1892-1902 (2/239)
M' LEAN, Kenneth, 1872-1950. Cumlodden 1902 (4/5), Ardrishaig 1907 (4/20), Kirkhill 1917-42 (6/475*, 8/653, 9/656 x2)
M' LEAN, L. H. Canada 1906 (7/610)
MAC LEAN, Lachlan, 1722-60. Barra 1750 (7/185)
M' LEAN, Lachlan, 1797-1868. Kinfauns 1843 (4/218, 8/366), Liff 1852 (5/349*)
MAC LEAN, Lachlan, 1838-1913. Arisaig - ord. assistant 1863 (4/127), Ardnamurchan 1870 (4/108), North Knapdale 1878 (4/17*, 8/315)
MAC LEAN, Lauchlan, 1886-1942. India 1913-37 (7/700, 7/576*, 8/732, 8/740, 9/740)
M' LEAN, Malcolm, 1841-1931. Brodick 1875 (4/47, 8/322)
M' LEAN, Matthew Wotherspoon. Canada 1867 (7/643)
M' LEAN, Neil, 1784-1859. Coll 1809 (4/109), Small Isles 1811 (7/177), Tiree 1817 (4/121*)
MAC LEAN, Neil, 1797-1864. Ulva 1828 (4/124), Halkirk 1844 (7/123*)
MAC LEAN, Neil Alexander, b.1895. Montrose Second Charge 1925 (8/506), St Aidan's, Edinburgh 1927 (8/14*, 9/35), Falkirk Laurieston 1936-44 (9/62)
M' LEAN, Norman, 1869-1952. Hallin-in-Waternish 1892 (7/170), Glengarry 1897 (4/133), Colinton 1903 (1/5), Park Parish, Glasgow 1910 (3/471*), St Cuthbert's, Edinburgh 1915-37 (8/19 x2, 9/37). Moderator 1927 (7/447). *DSCHT*
MC LEAN, Peter, 1800-68. Canada 1837-41 (7/607) > FC
MAC LEAN, Peter Hector, 1880-1924. Kinlochspelvie 1919 (4/116, 8/340)
MAC LEAN, Robert Allan, 1891-1940. Kirkliston 1924 (8/44, 9/65)
MAC LEAN, Robert Norman. Australia 1893 (7/594)
MAC LEAN, Roderick, 1772-1854. Benbecula 1813 (7/187), South Uist 1816 (7/196, 8/690)
MAC LEAN, Roderick. Benbecula 1892 (7/187)?
MAC LEAN, Roderick Matheson, 1887-1963. Nyasaland 1929 (8/740, 9/740) > Grangemouth 1932 (9/64), Erchless 1934 (9/651), Lawson Memorial, Forfar 1940

(9/533) > West Indies 1942 (9/764), British Guiana 1945 (9/759) > Glass 1952-8 (9/626*, 10/359), Braemar 1947 (9/586)
M' LEAN, W.G. Canada 1888-9 (7/616)
MAC LEAN, Walter, 1798-1843. Birmingham 1820 (7/523) > Isle of Man 1833-41 (dep.) (7/524*)
M' LEAN, William, 1826-79. Ashkirk 1855 (2/170), Mertoun 1860 (2/160), Penninghame 1864 (2/375) trained as a doctor
M' LEAN, William George Green, 1858-1939. Poolewe 1884 (7/164), Boddam 1886 (6/212), Cullen 1901-27 (6/284, 8/598)
MAC LEAN, William Gordon, b.1886. St Andrew's, Alloa 1914 (4/295), Alexandria (Dunbarton) 1916-32 (3/325, 8/273, 9/356) > Canada
MAC LEAN see also M' LAINE
MAC LEAY, Kenneth Alexander, 1861-1931. Craigrownie 1887 (3/338, 8/275), Cartsburn 1913-15 (3/198*, 8/247), Delting (Shetland) 1920-2 (7/308, 8/706 - not 708). Divorced twice and married three times
M' LEES, David, 1862-1939. Woodside, Aberdeen 1890 (6/43), North Church, Stirling 1894-1934 (4/330*, 8/394- Patrick)
MAC LEISH, George, d.1798 (fell from horse). Saddell 1767 (4/65)
MAC LEISH, John, c.1752-1821. (ord. 1777), Strontian (miss.) 1779 (4/138), Kilchoman 1781 (4/74)
M' LEISH, John, d.1763. Gask 1741 (4/274)
M' LEISH, Walter, d.1769. Second Charge Culross 1763 (5/20)
M' LEISH, William, d.1812. (ord. 1783) Collace 1783 (4/200)
MAC LELLAN, Alexander, 1864-1934. Colston-Wellpark 1904 (3/406, 8/292, 9/263)
M' LELLAN, Alexander, d.1868. British Guiana 1868 (7/677)
[MAC LELLAN, Duncan. Dowallie - v. 1573 (8/350)]
M' LELLAN, Duncan Tait Hutchison, 1893-1957. India 1920 (7/700, 7/576, 8/732, 9/740) > Hownam 1944 (9/108), Boarhills 1946 (9/495*, 10/293)
MAC LELLAN, Ian, 1894-1966. Weem 1924-65 (8/359, 9/418 - not David 10/248)
MAC LELLAN, John Campbell, 1856-1923. St Mark's, Glasgow 1891 (3/450), Kincardine-on-Spey (miss.) 1908 (n/e), Carstairs Junction 1913 (3/295), Kinloch-Rannoch 1917 (4/187*, 8/358)
MAC LELLAN, Neil, 1877-1935. Kilmartin 1905 (4/15), Kilarrow 1910 (4/72), Kirkhill 1912 (6/475), Inverness Second Charge 1917 (6/464*, 8/652, 9/655)
[MC LELLAN, William, *Sir*, d.1584. Dunrod - r. 1571-2 (8/207, Glasserton - v. 1584 (8/193)]
MC LENNAN, Alexander, alive 1725. Avoch - Episcopal presbyter intruded 1710-17 (8/655) Bertie
M' LENNAN, Alexander, d.before 1901. Canada 1853 (7/643)
MAC LENNAN, Allan. Glenelg 1665, 1688 (7/149)
M' LENNAN, Allan, d.1668. Nevay before 1668 (5/261)
MAC LENNAN, Donald. Kintail - assistant? 1674 (7/152)
MAC LENNAN, Donald, d.1698. Fearn 1677 (7/56, 8/665)
MAC LENNAN, Donald, d.1780. Kintail 1774 (7/153)
M' LENNAN, Duncan Macrae, 1860-1941. FC > (CoS 1915) Duror 1915 (4/84), Kintail 1920-38 (7/153*, 8/681, 9/687)
M' LENNAN, Duncan Shaw, 1845-1930. Salem 1877 (4/118), Kilcalmonell and Kilberry 1878 (4/59), Laggan 1881-1923 (6/371*, 8/620)
MAC LENNAN, Farquhar, primus. Fodderty 1645 (7/36), Lochbroom 1651/6 (7/156), Kilmuir-in-Trotternish 1662 (7/171), Strath 1663 (7/182*)
MAC LENNAN, Farquhar, secundus, d.1675. Lochbroom 1656-63 (7/157),

MAC LENNAN, George Robert, 1864-1935. Coll 1895 (4/109), Gaelic Parish, Edinburgh 1897 (1/32), Thurso 1910 (7/138*, 8/679, 9/683)
MAC LENNAN, John, d.1775 aged c.70. Contin 1742 (7/31)
MAC LENNAN, John, 1797-1852. Canada 1823-49 (7/622*) > Gaelic Chapel, Cromarty 1849 (7/7), Kilchrenan 1851 (4/93) *DSCHT*
MAC LENNAN, John Aulay, 1822-74. Tomintoul 1854 (6/373, 8/621)
MAC LENNAN, John Norman, 1869-1948. Ballachulish/Nether Lochaber 1901-38 (4/129, 8/343 - n/i, 9/411)
M' LENNAN, Kenneth, d.before 1901. Canada 1853 (7/643)
MAC LENNAN, Malcolm, 1853-1921. St Peter's, Glasgow 1886 (3/466, 8/306 - MAC LELLAN)
M' LENNAN, Murdo. Gairloch 1636 (7/146)
M' LENNAN, Murdoch, 1702-83. Braemar 1748 (6/85), Crathie 1749 (6/92*)
M' LENNAN, Roderick. St Kilda 1730 (when Lady Grange was imprisoned there) (7/193, 8/690), miss. in Presbytery of Tongue 1743
MAC LENNAN, William, d.1873 aged 29. Canada 1869 (7/643)
MAC LENNAN, William George Duncan, 1899-1981. Burghead 1929 (8/623, 9/640), Bearsden North 1935-66 (9/358, 10/214, 11/190)
MAC LEOD, Alexander, d.c.1755. St Kilda 1743 (7/193, 7/194, 8/690)
MAC LEOD, Alexander, 1777-1821. Gaelic Chapel, Cromarty 1809 (7/7)
MAC LEOD, Alexander, 1786-1869. Gaelic Chapel, Dundee 1819 (5/333), Gaelic Chapel, Cromarty 1821 (7/7), Uig (Lewis) 1824 (7/208* - n/i) > FC 1843. *DSCHT* - 'Great Alexander of the Gospel'
MAC LEOD, Alexander, 1829-1920. Kincardine (Tain) 1870 (7/62)
MAC LEOD, Angus, c.1744-94. Rogart 1774 (7/98)
MAC LEOD, Angus, d.1788. St Kilda (miss.) 1780 (7/194, 8/690)
MAC LEOD, Angus, 1850-1926. Knock 1895 (7/203)
MAC LEOD, Angus, 1893-1945. Salis 1924 (8/340), Kilcalmonell 1925 (8/324), Ochiltree 1928 (8/223*, 9/181 x2)
MAC LEOD, Donald, c.1695-1769. Contin 1720 (7/31), Lochalsh 1727 (7/155*)
MAC LEOD, Donald (of Grishernish), c.1698-1759 (after having been warned by a seer). Benbecula (miss.) 1724 (7/187), South Uist 1725 (7/195), North Uist 1736 (7/191), Duirinish 1754 (7/168*, 8/683) Gaelic poet; 'to do good was the ruling passion of his heart'
MAC LEOD, Donald, 1703-49. Strath 1729 (7/182)
MAC LEOD, Donald, c.1729-81. Glenelg 1756 (7/149)
MAC LEOD, Donald. St Kilda - catechist 1774 (7/194)
MAC LEOD, Donald, 1793-1868. Gourock 1833 (3/196) > FC 1843 > Canada 1851 (7/643)
MAC LEOD, Donald, 1831-1916 (while shaking the hand of a friend). Lauder 1858 (2/155), Linlithgow First Charge 1862 (1/217), Park, Glasgow 1869-1909 (3/471*, 8/307) Moderator 1895 (7/446). *DSCHT*
M' LEOD, Donald, 1839-1911. Fort Augustus (ord. miss.) 1862 (4/132), Dornoch 1863 (7/86), Greyfriars, Dumfries 1866 (2/270, 8/172), First Charge Montrose 1867 (5/412), St Mark's, Dundee 1870 (5/339 - not 399), Jedburgh 1877 (2/129, 8/139) > London 1881 (7/469) 1884 (7/470*, 8/724)
MAC LEOD, Donald, 1855-1930. Gaelic Chapel, Cromarty 1885 (7/7), Tarbat (Tain) 1885 (7/76*, 8/670, 9/669)
MAC LEOD, Donald, 1868-1945. Lybster 1901 (7/128), Glencoe 1908 (4/85), Gairloch 1914-39 (7/148*, 8/680, 9/686)

M' LEOD, Donald, 1874-1955. Dalry 1902 (2/409), First Charge Inverness 1907 (7/459*, 8/651, 9/654, 10/373)
M' LEOD, George, 1803-71. Maryburgh 1841 (7/51) > FC 1843
MAC LEOD, George. Canada 1899-1910 (7/616)
MAC LEOD, George Fielden, 1895-1991. (ord. 1924) St Cuthbert's, Edinburgh 1926 (8/19, 9/38), Govan 1930-8 (9/270, 10/160), founder and leader, Iona Community 1938. Moderator 1957; life peer 1967. *DSCHT*
MACLEOD, Hector McLennan, 1901-62. Overtown, Hamilton 1927 (8/262, 9/337), Killearn 1931 (9/371, 10/221)
MAC LEOD, Hugh, 1730-1809. Prof. of Ecclesiastical History, GlasgowUniv. 1778 (7/407) layman
M' LEOD, Hugh, 1803-94. Eriboll (miss.) 1833 (n/e), Gaelic Parish, Edinburgh 1839 (1/31), Logie-Easter 1839 (7/64*) > FC 1843 > Canada and Moderator there (7/607)
M' LEOD, Hugh, d.1832. Canada 1822 (7/616), British Guiana 1832 (n/e)
MAC LEOD, J. C. Canada 1921 (7/616)
M' LEOD, John, 1705-35. Torosay 1734 (4/123)
M' LEOD, John. USA 1735 (7/664)
MAC LEOD, John, d.1752. Uig 1726 (7/208), Duirinish 1741 (7/168*, 8/683) claimed the second sight
MAC LEOD, John, b.1763. Lerwick 1793-7 (dep. for drunkenness) (7/286) > USA
MAC LEOD, John, 1801-82. Morvern 1824 (4/118, 8/340), Lochbroom c.1844 - returned presentation (7/159). Moderator 1851 (7/445) Known as 'the High Priest of Morvern' becaue he was 6'8" high
MAC LEOD, John, 1806-69. Ballachulish 1847 (4/129. 8/343), Laggan 1851 (6/371, 8/620) the ideal parish minister
MAC LEOD, John, d.1831 aged 80. North Albion Street Chapel, Glasgow 1782 (3/427, 8/298)
MAC LEOD, John, 1840-98. Newton-on-Ayr (3/14), Duns 1862 (2/11), Govan 1875 (3/413*, 8/294) *DSCHT* - at the same time 'a presbyter sealed' in the Catholic Apostolic Church!
MAC LEOD, John, d.1841 aged 84. Benbecula 1773 (7/187), Harris 1779 (7/189*), Kilmodan 1806 (4/32), Second Charge, Kilmarnock 1809 (3/108), Dundonald 1816 (3/36*, 8/217)
MAC LEOD, John Ford, 1888-1964. Craigrownie 1920 (3/338, 8/275 - not 273), Tron, Edinburgh 1926 (8/26, 9/44), Longniddry 1940-58 (9/91*, 10/55)
MAC LEOD, John Matheson, 1880-1955. Canada 1909 (7/643) > (CoS 1913) Salen (Argyll) 1919 (4/119, 8/340), Erchless 1923 (6/453, 8/651), Portsoy 1929-55 (8/601, 9/623)
MAC LEOD, John Neil Macaulay, 1826-72. Chryston 1853-63 (3/384) > Canada 1866-72 (declared no longer a minister of the church) (7/643)
MAC LEOD, Kenneth, 1872-1955. Colonsay 1917 (4/69, 8/328), Gigha 1923-47 (8/690, 9/392) *DSCHT* - Gaelic folklorist
MAC LEOD, Kenneth Olaus, 1878-1963. Glengarry 1909 (4/133), Caputh 1911 (4/149*, 8/347, 9/421, 10/250)
MAC LEOD, Lauchlan, 1762-1832. St Kilda 1788-1820 (7/194, 8/690)
MAC LEOD, La(u)chlan, 1892-1966. UFC (Lamb 490*) > Duirinish 1927 (8/684*, 9/689), Knock 1930 (9/698), St Columba's, Stornoway 1935 (9/699), Kilmichael, Glenurquhart 1945, 46-55 (9/655*, 10/375) Gaelic evangelist
MAC LEOD, Malcolm, c.1761-1832. Snizort 1788 (7/179)
MAC LEOD, Murdo, b.c.1678. Glenelg 1707-1755 (dep. for immorality) (7/149)

MAC LEOD, Murdo, 1893-1962. Stornoway 1921 (7/207), Uig 1922 (7/209), Tarbat (Tain) 1927 (7/76, 8/670, 9/669 x2, 10/382)

MAC LEOD, Murdo, 1901-80. Army chaplain 1925 (7/451), Torrance 1955 (9/791, 10/149, 11/167)

MAC LEOD, Neil, 1729-80. (ord.miss. 1754), Kilfinichen 1756 (4/113*) Samuel Johnson said he was 'the cleares.-headed man he had met with in the Western Isles'

MAC LEOD, Neil, d.1765. (*Fasti* First Edition notes him miss. in South Uist for six years) Kilfinichen 1756 (8/339), Jura 1759 (4/70)

MAC LEOD, Neil, 1861-1934. Edderton (Tain) 1889-1901 (7/55), Lochboisdale (miss.) 1902, Lochranza 1907 (4/64), Kilcamonell and Kilberry 1910 (4/59), Erchless 1915-23 (6/452*, 8/651)

MAC LEOD, Norman, drowned 1739. Strath 1715 (7/182), Duirinish 1717 (7/168, 8/683)

MAC LEOD, Norman, 1745-1824. Morvern 1775 (4/117)

MAC LEOD, Norman, 1783-1862. Campbeltown 1808 (4/51), Campsie 1825 (3/377), St Columba's, Glasgow 1835 (3/437*) Moderator 1836 (7/444) 'Friend of the Gael', especially during the Highland potato famine. *DSCHT*

MAC LEOD, Norman, 1801-81. Trumisgarry 1835 (7/197) > FC 1843

MAC LEOD, Norman, 1812-72. Loudoun 1838 (3/121), Dalkeith 1843 (1/317), Barony, Glasgow 1851 (3/394*, 8/289) Moderator 1869 (7/445). A valued friend of Queen Victoria and social reformer in Glasgow. *DSCHT* - 'The chief ecclesiastic of the Scottish Church. No other man so nearly filled the place of Chalmers'.

MAC LEOD, Norman, 1838-1911. St Columba's, Glasgow 1862 (3/437), Blair Atholl 1868 (4/146), St Stephen's, Edinburgh 1875 (1/116), Inverness First Charge 1890 (6/459*). Depute-Clerk of Assembly 1894 (8/744), Principal Clerk 1907 (8/743). Moderator 1900 (7/446)

MAC LEOD, Norman, 1873-1942. Lossiemouth 1903 (8/626), Belhaven 1914 (1/402, 8/105), St Bride's, Partick 1926 (8/300, 9/293)

MAC LEOD, Peter, 1843-96. St Luke's, Lochee 1874,76 (5/335), Neilston 1879 (3/160)

MAC LEOD, Roderick. Assynt 1618-27 (7/77), Alvie 1632-42 (dep. for immorality, etc.) (6/355) and Laggan 1636 (6/369, 8/616)

MAC LEOD, Roderick, 1727-1815. Prof. of Philosophy, King's College, Aberdeen 1749; Principal 1800 (7/367) layman?

MAC LEOD, Roderick, 1795-1868. (Royal Bounty Miss. 1819 at Lyndale), Bracadale 1823-26 (suspended for refusing to baptise the child of an 'ignorant and immoral' parent) (7/167), Snizort 1838 (7/180*, 8/686) > FC 1843 and Moderator ('The Bishop of Skye'). *DSCHT*

MAC LEOD, Roderick, d.1812. Harris 1765 (7/189), Bracadale 1768 (7/166)

MAC LEOD, Roderick. Canada 1886 (7/697)

MAC LEOD, Walter, 1864-1935. Strathkinness 1897 (5/244, 8/470, 9/501)

MAC LEOD, William, 1717-79. Barra 1742 (7/185), Bracadale 1749 (7/166), Campbeltown First Charge 1767 (4/50, 8/322)

MAC LEOD, William D'Esterre Roberts, 1877-1907. St Margaret's, Arbroath 1904 (5/428) 'A bright and lovable presence, a pure white soul, a gifted mind, a true heart'

MAC LEOD, William Houldsworth, 1863-1935. Buchanan 1892-1922 (3/334, 8/274)

M' LETCHIE, James, 1800-66. Larkhall (ord. miss.) 1837 (3/270), Gartsherrie 1838 (3/251), St Thomas, Leith 1841 (1/159), College Church/Blackfriars, Glasgow 1842 (3/400), St Giles, Edinburgh 1844 (1/69*)

M' LINTOCK, Samuel, 1850-1922. West Linton 1877 (1/300, 8/66)

MAC LORGANE, Allan. Durness 1613 (7/101)
MAC LOY, William, 1838-1909. Ireland 1863-81 (7/532) > New Parish, Rothesay 1882 (4/42) > Liverpool 1886 (7/465) > Johnstone 1889 (3/147*)
M' LUCKIE, John Morison, 1867-1926. West Indies 1897 (7/671) > Ruthrieston 1902 (6/26), Wallacetown (Dundee) 1906 (5/341), Lady Yester's, Edinburgh 1910 (1/84, 8/13), Castleton 1918 (8/162)
(M' LURE) MAC LUER (or MAC LIVER), Thomas. Crossmichael - exh. and r. 1586-98 (2/404)
MAC MASTER, Alexander James, 1841-79. Kirkbean 1875 (2/279)
MAC MASTER, Angus, 1802-86. Canada 1842 (7/610)
MAC MASTER, Hugh, 1858-1916. Dunnichen 1885 (5/284)
MAC MASTER, James, 1815-52. Barr 1843 (3/18, 8/214)
MAC MASTER, James, 1840-1901. Birsay 1864 (7/234), Possil Park, Glasgow 1879,92 (3/430)
M' MASTER, Peter, d.1847 aged 71. New Luce 1803 (2/346), Girvan 1810 (3/42*)
M' MASTER, William. Portpatrick 1770-2 (dep. for immorality) (2/351)
MC MATH, David Fyfe, d.1962. Sorn 1919 (3/69, 8/224), St David's, Kirkintilloch 1924-60 (8/310, 9/247, 10/46)
M' MATH, John. Simprin 1632-38 (dep.) (2/61)
MAC MATH, John, d.1693. Ratho 1663 (1/182), Lasswade 1670-89 (1/329) > CoE. Bertie - as MAKMATH
M' MATH, John, d.1825. Tarbolton 1782 (3/76)
MAC MEEKEN, James, 1856-1908. Pettinain 1881 (3/320, 8/272 - M' MEIKAN) freemason
M' MEEKIN, Henry, 1831-1920. Canada (7/644)
MAC MICHAEL, David Colville, 1866-1937. Gaelic Church, Greenock 1892 (3/200) > Ceylon 1912 (7/567*, 8/731), Fort William 1922-32 (8/731, 9/409)
MAC MICHAEL, Duncan, 1863-1943. Fort William 1889 (4/131) > India 1899 (7/700) > Largo 1904 (5/220, 8/461, 9/498)
MAC MICHAEL, Neil, 1824-1916. Kilberry (ord.miss.) 1856 (n/e), Craignish 1860 (4/4, 8/312)
M' MICHAN (or M' MICKING), John (of Barcaple), d.1696. Dalry 1659-62, indulged 1669 (2/407 x2), 1690 (2/408)
MAC MICHEN, James, d.1712. Ettrick 1693 (2/174), Hownam 1703 (2/123)
M' MILLAN, Angus, 1776-1843. Kilmorie in Arran 1822 (4/63) > FC 1843
MAC MILLAN, Angus, 1886-1961. Killean 1928 (8/324*, 9/393), St Columba's, Edinburgh 1931 (9/37), Gigha 1948 (9/392), Glencoe 1953-9 (9/399, 10/238)
MAC MILLAN, Archibald, 1860-1938. Iona 1890-1930 (4/112, 8/338, 9/404)
MAC MILLAN, Donald. North Uist 1626 - 'ane verie auld man' (7/190)
MAC MILLAN, Donald, 1855-1927. Wanlockhead 1883 (2/329), Auchertool 1886 (5/79*), Kelvinhaugh, Glasgow 1891-1923 (3/419, 8/295)
MAC MILLAN, Donald, 1866-1944. Careston 1892 (5/384), Prestonfield, Edinburgh 1909-26 (1/87, 8/14)
M' MILLAN, Duncan, d.1889. Canada 1831 (7/644)
(MAC MILLAN) MAK MULLEN, Fingon, *Sir*. Iona - minister 1573-*post*1623 (4/111, 8/338)
MAC MILLAN, George, 1855-1911. Cabrach 1882 (6/123)
MAC MILLAN, Gilbert, 1826-1908. Berriedale 1850 (7/113), Loth 1861-1902 (7/97)
MAC MILLAN, Hugh, 1842-1930, Kirkhope 1876-1918 (2/181, 8/150)
MAC MILLAN, James (of Fourmerkland), 1736-1808. Torthorwald 1762 (2/300)
M' MILLAN, James. Northumberland 1754-67 (7/510)

MAC MILLAN, John, d.before 1668. Sanquhar 1626 (2/325), Balmaclellan 1644 (2/389)
MAC MILLAN, John, 1669-1753. Balmaghie 1701-3 (2/392) > Cameronian/ Reformed Presbyterian Church 1743. *DSCHT*
M' MILLAN, John, d.1700 aged 37. Balmaghie 1693 (2/392) 'He came to the parish a sick man, and was always in a dying-like condition'.
MAC MILLAN, John, c.1735-81. Kilchoman 1767 (4/73)
M' MILLAN, John, 1799-1875. Ballachulish 1828 (4/128) > FC 1843 but suspended for drunkenness > bookseller
M' MILLAN, John, 1809-76. Kirkcudbright 1837 (2/419, 8/207) > FC 1843
M' MILLAN, John, d.1899. Canada 1866 (7/616)
M' MILLAN, Robert, 1846-1920. Strathbungo, Glasgow 1876-1916 (3/471, 8/307)
MAC MILLAN, William (of Caldow, Balmaclellan), d.1697. Holywood (Dumfries) 1687 (2/275)
M' MILLAN, William. USA - licentiate 1724 (7/664)
M' MILLAN, William (of Nether Macartney), d.1764 aged 64. Torthorwald 1727-62 (2/300)
M' MILLAN, William, 1883-1949. Hallside, Hamilton 1912 (3/257), St Leonard's, Dunfermline 1917 (5/41, 8/410, 9/462)
M' MILLAN, William, d.1889. Canada 1861 (7/616)
MAC MILLAN, William. Chaplain to Forces 1917, 1928 (8/410)?
MAC MORINE, John, 1799-1867. Canada 1837 (7/644)
MAC MORINE, John Kerr. Canada 1864-7 (7/644) > CoE
MAC MORINE, Robert, d.1774 aged 65. Kirkpatrick-Durham 1744 (2/285, 8/176)
MAC MORINE, Samuel. Canada 1871-7 (7/644)
MAC MORINE, Walter, 1756-1832. Caerlaverock 1784 (2/259) Moderator 1812 (7/444)
MAC MORLAND, James, 1886-1975. St Margaret's, Glasgow 1913 (3/491), Kirkmaiden-in-Rhinns 1915 (2/342, 8/189), Tarbat 1920 (7/76), Cowdenbeath West 1927 (8/407, 9/458), St John's, Glasgow 1930 (9/297), 1934-63 (10/176)
MAC MORLAND, John Peter, 1839-93. Minto 1865 (2/133, 8/140)
MAC MORLAND, Peter, 1810-81. North Parish Paisley - licentiate 1834 (3/180), London 1835 (7/494) > St Matthew's, Glasgow 1839 (3/451), Inverkeithing 1845 (5/44), St Luke's, Edinburgh 1853 (1/112), North Berwick 1856 (1/382*)
MAC MURCHY, John, 1800-66. Canada 1840 (7/644)
M' MURDO, John, 1680-1720. Torthorwald 1702 (2/330)
MAC MURRAY, Andrew Douglas, 1890-1962. Barr 1922 (8/214, 9/173, 10/100), Westruther 1957 (10/62)
M' MURRAY, Charles Robb, 1873-1936. Wormit 1906 (5/245 - n/i), Flisk 1908 (5/157*, 8/447, 9/489)
M' MURTRIE, John, 1831-1912. St George's, Edinburgh (ord. assistant) 1858 (n/e), Mains and Strathmartine 1858 (5/359), St Bernard's, Edinburgh 1866 (1/92*, 8/15), Convenor of Church of Scotland Foreign Missions Committee 1885-1908. Moderator 1904 (7/446)
M' MURTRIE, John, 1879-1949. Skene 1911,41-49 (6/76, 8/543, 9/582 x2)
M' MYNE, Duncan, d.1799 aged 60. Dalmellington 1763 (3/32)
M' NAB, Alexander, c.1793-1846. (ord. miss. 1827) Oa 1829 (4/78), Kilchoman 1844 (4/74, 8/329)
M' NAB, David Evan, 1834-88. Ardrossan 1858 (3/79, 8/228 - not 328)
MAC NAB, Duncan, 1808-63. Second Charge Campbeltown 1839 (4/53), First Charge 1841 (4/51*) > FC 1843. 'Of scholarly and scientific attainments'

MAC NAB, James Simpson, d.1888. Cumbrae 1867 (3/191, 8/246)
M' NAB, James Strathearn, 1892-1972. Bannockburn 1921 (4/298, 8/387), Airdrie Flowerhill 1926 (8/258, 9/315), St Leonard's, Ayr 1931 (9/171, 10/100)
MAC NAB, John, 1874-1939. Skipness 1922 (8/326, 9/394)
M' NAB, John Rolland, 1862-1931. Strathkinness 1890 (5/244), St David's, Kirkintilloch 1897 (3/485), Johnstone 1908 (3/147), Bonhill 1918 (3/333*, 8/274, 9/359)
MAC NAB, Peter. Tundergarth 1897 (2/224), Laurieston, Glasgow 1902-4 (dep.) (3/422)
MAC NAB, Stevenson, 1869-1947. Crichton 1902-46 (1/313, 8/71, 9/78)
MAC NAB, William Urquhart, 1885-1966. Ullapool 1920 (7/165, 8/682), Kilcalmonell 1929-65 (8/324, 9/392, 10/234)
MAC NAIR, Alexander Wood, 1879-1956. Elchies 1912 (6/341), Logie-Buchan 1913 (6/198), Tarves 1917 (6/205*, 8/577), St Boswells 1929 (8/153, 9/127 x2, 10/74)
[MAC NAIR, Duncan. Little Dunkeld - v. 1673 (8/350)]
MAC NAIR, James, 1759-98. Shettleston 1783 - not ord. (3/490), Slamannan 1788 (1/229, 8/48)
MAC NAIR, James, 1821-88. Legerwood 1844 (2/157), Auchtermuchty 1853 (5/127), Canongate, Edinburgh 1869 (1/27*, 8/7)
MAC NAIR, Robert, 1790-1851. Ballantrae 1815 (2/332), First Charge Paisley Abbey 1824 (3/167*)
M' NAIR, Robert, *MD*, 1827-96. Canada 1851 (7/622) > Gourock 1854 (3/196) > Baptist and medical practioner; chaplain at Scutari during Crimean War
MC NAUGHT, James, 1833-94. FC 1862 > (CoS 1876) Abbotsford, Glasgow 1877 (3/389, 8/288)
(M' NAUGHT) M' KNAUGHT, John, d.1792 aged 94. Buittle 1736 (2/399)
M' NAUGHT, John, d.1808. Girthon 1778-93 (dep. for drunkenness) (2/410)
MC NAUGHT, John Campbell, 1871-1940. Kinlochluichairt 1905 (7/46), Kilmuir-Easter 1914-39 (7/59*, 8/666, 9/667)
MAC NAUGHTAN, George Donald, 1850-1903. Ardoch 1874 (4/257, 8/376)
MAC NAUGHTAN, John, 1807-84. London 1831 (7/468) > High Kirk, Paisley 1832 (3/173) > FC 1843
MAC NAUGHTAN see also MAC NAUGHTON
MAC NAUGHTON, Alexander, 1806-64. Canada 1833 (7/644) > Colonsay (miss?) 1842 (4/68 - n/e), Kirkhill 1843 (6/475*)
MAC NAUGHTON, Alexander, d.1852. Carnoch 1848 (7/29)
MAC NAUGHTON, Allan, 1794-1875. London 1819 (7/493) > Second Charge Campbeltown 1821 (4/52), First Charge there 1825 (4/51), Kilcalmonell and Kilbery 1826 (4/57), Lesmahagow 1844 (3/316*). Tied with Principal Tulloch for Principalship of St Andrews Univ. 1854
MAC NAUGHTON, Colin, 1838-1924. Killearn 1871 (3/350), Tain 1883 (7/73*, 8/670)
MAC NAUGHTON, Donald, 1782-1850. Glencoe (ord. miss.) 1813 (4/85), Duror 1828 (4/84 - n/i), Killin 1844 (4/185*)
MAC NAUGHTON, Duncan, 1847-1916. Skipness - assistant 1906 (4/66 - n/i), Acharachle 1873-86 (4/104*, 8/337)
MAC NAUGHTON, George Ferrier Andrew, 1855-1933. Carsphairn (ord. 1890) 1913-25 (2/402, 8/203)
MAC NAUGHTON, James, 1822-90. Glengarry (Royal Bounty Miss.) [n.d.] (n/e), Dores 1848-88 (6/452)
MAC NAUGHTON, John, 1858-1943. Lairg 1888-90 (7/94, 8/673) > Canada

MAC NAUGHTON, John Scott, 1863-1957. St Leonard's, Perth 1888 (4/239, 8/370, 9/428, 10/254)
MAC NAUGHTON, Neil Maxwell, 1836-83. Kelvinhaugh, Glasgow 1859 (3/418), Stewarton 1860 (3/127), Kinclaven 1863 (4/163*)
M' NAUGHTON (or M' NAUGHTAN), Peter, 1799-1878. Canada 1833 (7/644) Dores 1844-6 (6/451) > Canada 1847-55 (when he resigned all connection with the Church) (6/451)
MAC NAUGHTON see also MAC NAUGHTAN
M' NEE, Daniel, d.c.1860. Teviothead 1847 (2/141) > Canada 1850-3 (7/644)
M' NEIL, Alexander, d.1853. Braemar (ord.miss.) 1807 (6/85), St Andrew's, Dundee 1809 (5/337) Confined in a lunatic asylum c. 1807 - McCosh
M' NEIL, Archibald, 1858-1929. Glenmoriston 1891-1929 (6/453, 8/651- as MAC NEILL, 9/652)
M' NEIL, Daniel, 1684-1724. Morvern 1705 (4/117)
M' NEIL, John. Kilfinan - minister 1614 (8/317) [v. 1623 (4/29)]
M' NEIL, Neil, d.1881. Gaelic Church, Paisley 1854 (4/182), Tobermory 1859-69 (dep.) (4/123*, 8/341)
M' NEIL, Robert, 1806-52. Stoneykirk 1840 (2/355, 8/192) > FC 1843
M' NEILE, Archibald, c.1720-79. Morvern 1745 (4/117), Kilcalmonell 1751 (4/58)
MAC NEILL, Angus, 1727-73. South Uist 1756 (7/195), Barra 1771 (7/185*)
MAC NEILL, Archibald, 1836-80. Sleat 1870 (7/176)
M' NEILL, Hector, 1807-79. Portnahaven 1835 (4/79), Hope Street Gaelic Chapel, Glasgow 1836 (3/416), Second Charge Campbeltown 1841 (4/53*, 8/323) > FC 1843
M' NEILL, Hugh Fraser, 1861-1948. Foss 1899 (4/180), Kincardine (Tain) 1919-47 (7/62*, 8/666, 9/667)
M' NEILL, John, slain 1609. Barra - p. and minister 1609 (7/185)
M 'NEILL, John Henry Horton, b.1872. Argentina - assistant 1897-9 (7/582), India 1900-23 (7/576*) > Gargunnock 1927 (8/390, 9/448), Rosebank, Dundee 1933-9 (9/512) > Cairo 1939
M'NEILL, Lachlan, 1834-1917. St Columba's Gaelic Parish, Glasgow 1860-4 (3/182) > South America 1866-77, 1883-1910 (7/682)
M' NEILL, Malcolm Maclean, 1844-1904. Canada 1873-6 (7/644) > Banton 1877 (3/370), Langside 1878 (3/421), Bridgegate, Glasgow 1879 (3/402), Second Charge Dysart 1881 (5/90*)
MAC NEILL, Neil, 1894-1975. England 1921 > Bannockburn 1927 (8/387, 9/442), Steven Memorial, Glasgow 1930 (9/307), Glasgow hospitals chaplain 1948 (9/796), Kilninian and Kilmore 1952 (9/405, 10/239), Pardovan 1958-64 (10/41)
M' NICOL, Donald, c.1735-1802. Saddell 1763 (4/65), Lismore 1766 (4/99*)
MAC NICOL, Robert Ferguson, 1836-1915. New Zealand 1865 (7/604)
M' NICOL, William, 1884-1972. Chapel-of-Garioch 1912 (6/153, 8/664), Longforgan 1925-63 (8/492, 9/519, 10/307). Principal Clerk of Assembly 1953-5 (10/458)
MAC NICOLL, Donald, 1756-1830. (ord. army chaplain 1781), Strontian (miss.) 1781 (4/128), Jura and Colonsay 1796 (4/70), Kilfinan 1811 (4/30*)
MAC NIE, Robert Lamond, 1869-1929. British Guiana 1896 (7/679) 1909 (7/674), Loth 1922 (7/97), Lundie and Fowlis 1926 (8/493)
MAC NISH, George, 1684-1722. USA 1705 (7/664)
MAC NISH, Neil, d.1905. Canada 1868 (7/644)
MAC NIVEN, John, b.1863. Bernera 1895 (7/188), St Columba's Gaelic Parish, Glasgow 1903-28 (3/182, 8/244)

MAC NUTT, William, 1881-1969. Ireland 1907 > Olrig 1925 (7/131, 8/678 - n/i), Udny 1928,31-54 (8/577, 9/584 x2, 10/338)
MAC OLCHALLUM (or MAKCOLMSON) see MALCOLMSON
M' OMICK, Robert. India 1916-18 (7/577)
MAC ONOCHIE, James Hamill, 1872-1929. Ireland 1900 > Newcastle-upon-Tyne 1908 > Ardoch 1928 (8/376)
(M' OSENOG) KEISCHENOH (*later* M' SHENNAN), Malcolm, d.1640. Campbeltown 1620 (8/322), Kilchievan before 1630 (4/54), Killean 1639 (4/59, 8/324)
(M' OUTRIE) MAKOUTRIE, Thomas. Kelton - r.1674-9 (2/414)
MC OWAN, Duncan, 1826-84. UPC 1856 > Ringansay 1877 (7/266)
[MC PAUL, John, *Sir*. Kilninver - p. after 1561 (8/334)}
MAC PHAIL, Alexander. Army chaplain 1873-4 (7/451)?
MAC PHAIL, Andrew (or BREBNER), *Sir*, d.1574. St Mary's/Third Charge Inverness – exh. 1566 (8/652), Second/West Quarter (5/464) with Petty (6/478)
M' PHAIL (or BREBNER), Andrew, d.1608. Farnua 1569 (6/475 - n/i) [p. 1559 (8/653)] with Bona 1574 (6/454) and Urquhart 1574 (6/481) Petty - 'minister in the Erse tongue' 1574 (6/478), Kingussie 1581 (n/e), Dores (6/450) with Boleskine 1590; Boleskine 1607 (6/445), Croy and Dalcross 1594 (6/440)
(M' PHAIL) M' FAILL, Angus. Muckairn - minister 1578 (4/100)
M' PHAIL, Angus, 1590-1643/4. Kingussie 1614 (6/364) with Laggan
M' PHAIL, Archibald Connell, 1827-1907. Quarter, Glasgow 1862 (3/276), Beath (Fife) 1870 (5/6), Hobkirk 1876 (2/120*)
M' PHAIL, Donald, 1894-1942. Argentine - assistant 1919-21 > Benbecula 1922 (7/188), Lochcarron 1923 (7/162*, 8/682, 9/687), Kennethmont 1932 (9/629), Kilmany 1935 (9/490)
M' PHAIL, Dougald Neil. Canada 1910-12 (7/644), West Indies 1912-36 (7/671*, 8/737, 9/766)
[MC PHAIL, Duncan. North Knapdale - v. 1567 (8/314)]
M' PHAIL, Duncan. Cromdale - r. 1574-84 (6/357)
M' PHAIL, Hector, 1716-84. Resolis 1748 (7/19) *DSCHT* - on his deathbed he had a beatific vision
M' PHAIL, James, 1766-1839. Gaelic Chapel, Aberdeen 1800 (6/6), Daviot 1802 (6/449*)
(M' PHAIL) MAKAIL, John. Sorbie - r. 1563 (8/196) 1567-8 (2/375)
M' PHAIL, John, 1843-1905. Benbecula 1889 (7/187), Uig 1890 (7/209), Cross 1905 (7/202, 8/692, 9/697)
MC PHAIL, Matthew, 1893-1974. Castle Douglas 1923 (8/203), St Luke's, Lochee 1927 (8/488), Arbirlot 1929-59 (8/508*, 9/538, 10/314)
M' PHAIL, Murdo, 1851-1905. Benbecula 1895 (7/187, 8/688)
M' PHAIL, Neil, 1876-1929. Kilmuir-in-Trotternish 1906 (7/173), Cumlodden 1914 (4/5), Kilfinichen 1917 (4/114*, 8/339)
MAC PHAIL, Severinus/Soverane. Dores - r. 1574-80 (6/450), Alvie 1585 (6/355), Petty 1594 (6/478)
MAC PHAIL, William, b.1771. Holland 1803 (7/552*, 7/539)
MAC PHAIL, William, 1874-1948. Kilbrandon 1902 (4/91, 8/333), Ardrishaig 1926-45 (8/312, 9/377)
MAC PHEE, Angus, 1842-1926. Ardrishaig 1872,75 (4/1), Kilfinan 1876-1924 (4/30*, 8/318)
MAC PHEE, John Livingstone, 1861-1935. Rendall 1920 (7/229, 8/694, 9/705)
MAC PHERSON, Aeneas, 1831-1906. Kirkmichael in Strathardil 1866-71 (dep.) (4/165) insane?

MAC PHERSON, Alexander, 1782-1861. Golspie 1817 (7/88, 8/672) A melancholic 'conceiving he had offended his patron and could not fulfil the duties of his office'
M' PHERSON, Alexander, 1806-92. Dudhope (Dundee) 1841 (5/313) > FC 1843
MAC PHERSON, Alexander, 1873-1939. Grangemouth 1914 (1/210, 8/43, 9/64)
MAC PHERSON, Andrew, 1832-1918. Tobermory 1872-82 (4/123), Gaelic Church, Cromarty 1893 (7/8*)
MAC PHERSON, Angus, 1832-1908. Kinlochbervie 1890 (7/109 - not Andrew)
MAC PHERSON, Charles, 1791-1846. Tomintoul 1827,45 (6/372)
MAC PHERSON, Colin, 1883-1951. Glencoe 1924 (8/333), St Andrew's, Johnstone 1929 (8/210*, 9/217)
MAC PHERSON, Donald, 1613-86. Ardclach 1638 (6/430), Cawdor 1642 (6/438*, 8/648) charged for 'waking a woman the space of twenty days naked, with nothing on her but sackcloth, under the charge of witchcraft'
MAC PHERSON, Donald, b.1870. England 1906 (7/487) > Heylipol (Mull) 1907 (4/110), Tiree 1909-14 (4/122*, 8/341) [Condorrat 1920 - but not admitted as stated in 3/384 (n/i) and 8/287 says delete entry]
MAC PHERSON, Dugald, c.1641-1717. Durinish before1667 (7/168, 8/683)
MAC PHERSON, Dugald. Kilmuir-in-Trotternish 1667 (7/171, 8/684)
M' PHERSON, Duncan, d.1757 aged c.46. Glenroy (ord.miss) 1734 (n/e), Laggan 1747 (6/369*) Of herculean strength
MAC PHERSON, Duncan, 1837-81 (of cholera 'caught while searching out waifs and strays of European and Eurasian descent'). India 1859 (7/477)
MAC PHERSON, Finlay, 1796-1852. Kincardine and Rosehall (ord. miss.) 1830 (n/e), Tobermory 1834 (4/122), Kilbrandon 1838 (4/90*) > FC 1843
MAC PHERSON, George Cook, 1880-1939. India 1904-33 (7/577, 8/732, 9/741) > Tarbert West 1933, inducted 1937 (9/380)
MAC PHERSON, George William Kinnaird, 1891-1974. Carstairs 1923 (8/266), Jedburgh 1927-63 (8/139*, 9/108, 10/66)
MAC PHERSON, Hugh (of Eigg), 1767-1854. Prof. of Hebrew, King's College, Aberdeen 1793 (7/368) layman?
MAC PHERSON, James, 1836-1904. Lybster (miss.)1862 (7/128), Kildonan 1866 (7/91), Canisbay 1867 (7/118*)
MAC PHERSON, James Rose, 1853-1921. Kinnaird in Gowrie 1879 (5/347), Dingwall 1899 (7/35*, 8/659)
MAC PHERSON, John, 1656-1726. Farr 1697 (7/106)
MAC PHERSON, John, alive 1661. Harris 1625-*post* 1657 (7/189) with Barra (8/688) 'a man inattentive to his character and duty'
MAC PHERSON, John, 1713-65. Barra 1734 (7/185), Sleat 1742 (7/175*)
MAC PHERSON, John, 1796-1843. Rothesay Gaelic Chapel 1887 (4/43) > FC 1843
MAC PHERSON, John, 1837-1911. Gaelic/South Church, Greenock 1865 (3/200), Comrie 1875 (4/264*, 8/378)
MAC PHERSON, John. Benbecula 1869 (8/688)?
MAC PHERSON, John, 1902-80. Muckairn 1929 (8/336, 9/401), Daviot 1943- 70 (8/401, 9/651, 10/371, 11/349)
MAC PHERSON, John Forbes, b.1851. New Rothesay 1877 (4/42), South Parish, Greenock 1881-1919 (3/205, 8/218)
MAC PHERSON, John Gordon, 1843-1909. Ruthven 1870 (5/275, 8/478)
MAC PHERSON, John Roderick, 1892-1953. Evie and Rendall 1922 (7/217), St Cuthbert's, Glasgow 1924 (8/301), Annan Greenknowe 1928-30 (8/167 - n/i, 9/130), Cummertrees 1930 (9/139), Kinlochleven 1931 (9/410), St Andrew's, Kirkintilloch 1936 (9/247)

MAC PHERSON, Joseph Mackenzie, 1875-1944. Birsay 1900 (7/234), Newmill 1906 (6/329), Rickarton (Stonehaven) 1924 (5/481, 8/524), Dunnichen 1929 (8/480*, 9/532), Forglen 1931-9 (9/613)
M' PHERSON, Lachlan, c.1757-1826. Pluscarden 1789 (6/397), Knockando 1806 (6/347*)
MAC PHERSON, Lachlan, d.1886. Canada (7/644)
MAC PHERSON, Lauchlan, 1891-1940. Ardoch 1925 (8/376), Clunie 1928 (8/348, 9/526)
MAC PHERSON, Lewis, 1803-76. Insh 1837 (6/362), Cawdor 1845 (6/440*)
[MAC PHERSON, Malcolm. Duirnish - p.? 1566 (7/168) with Harris 1566 (8/688)]
[MAC PHERSON, Malcolm. Garris - p. 1568 (7/189)]
MAC PHERSON, Malcolm Munro, 1892-1968. Helensburgh 1922 (8/278), St Paul's, Greenock 1926-45 (8/248*, 9/232, 10/135)
MAC PHERSON, Martin, d.1662. South Uist 1642 (7/194*, 8/190), Duirnish 1644 (7/168*, 8/682 - not 681)
MAC PHERSON, Martin, c.1672-1712. Strath 1696 (7/182)
MAC PHERSON, Martin, 1723-73. Glenelg 1751 (7/149), Golspie 1754 (7/87*)
MAC PHERSON, Martin, 1743-1812. Sleat 1765 (7/175) entertained Boswell and Johnson in 1773
MAC PHERSON, Michael James, 1863-1932. Bourtrie 1896 (6/151, 8/562, 9/596)
MAC PHERSON, Neil, 1828-96. Trossachs 1864 (4/363), Second Charge Inveraray 1865 (4/12), Glenaray 1867 (4/10*, 8/313)
MAC PHERSON, Peter. Argentina 1919-21 (7/683), South Africa [n.d.]
MAC PHERSON, Ranald, 1821-1902. London 1853 (7/501) > St Luke's, Edinburgh 1861-92 (1/111*, 8/21)
MAC PHERSON, Robert, 1806-67. Fort George (army chaplain) 1835 (n/e), Forres 1843-52 (6/423), Prof. of Divinity, Kings College, Aberdeen 1852 (7/373)
M' PHERSON, Robert, 1810-41. St Mary's, Inverness 1834 (6/465)
MAC PHERSON, Robert, 1850-1926. Newton-upon-Ayr 1877 (3/15), Elgin Junior Charge 1881 (6/395), Senior Charge 1881 (6/392*)
MAC PHERSON, Robert, 1892-1951. Armadale 1922 (8/36), Gorebridge Stobhill 1927 (8/83*, 9/80), Craigrownie 1932 (9/363)
MAC PHERSON, Thomas, d.1708. Alvie 1662 (6/355) with Laggan 1672-1708 (6/369) Bertie
M' PHERSON, Thomas. Canada 1836 (7/645)
MAC PHERSON, Thomas Smith, 1870-1947. Tiree 1895 (4/122), Tarbert 1906 (4/20), Yoker 1909 (3/370), St Vincent, Glasgow 1916 (3/468*, 8/307), Highland Church, Campbeltown 1925-46 (8/323, 9/391)
MAC PHERSON, William, 1822-66. Kilmuir-Easter 1851 (7/59, 8/666)
MAC PHERSON, William Mearns, 1842-1911. Kennethmont 1866 (6/132), Monymusk 1868 (6/177* - not 132, 8/570)
MAC PHILIP, Andrew. Reay - r. 1574 (7/132)
MC PHION, Peter, d.1852. British Guiana 1830-52 (7/677)
MAC QUARRIE, Alexander Joseph, 1843-1923. Fort William 1879 (4/131), Kilmorack 1883 (7/40), Urquhart and Logie-Wester 1891 (7/48*)
MAC QUARRIE, Neil John, 1823-68. Carinish Mission (ord. miss.) 1858 (n/e), Trumisgarry 1864 (7/198)
MAC QUARRIE see also QUARRIE and WHARRIE
MAC QUEEN, Allan, 1742-1801. Benbecula 1769 (7/187), North Uist 1770 (7/191*, 8/689) 'A man of ability and deep piety, and was much loved and respected'
MAC QUEEN, Angus. North Uist 1642 (7/191), South Uist 1662-8 (7/195*)

MAC QUEEN, Angus, alive 1709. Sleat 1669-95 (dep. for 'neglecting the catechising for 18 years, being an habitual drunkard and swearer, quitting the singing of the psalm in public worship', but kept on) (7/175, 8/685) Bertie
MAC QUEEN, Archibald. Snizort 1642-9 (dep., reponed 1667)-*post*1660 (7/179 x2)
MAC QUEEN, Archibald, 1671-1754. Snizort 1706 (7/179, 8/686)
M' QUEEN, Daniel, 1743-1808. Prestonkirk 1768 (1/416)
MAC QUEEN, Daniel, d.1777. Dalziel 1736 (3/248), Second Charge Stirling 1740 (4/325 - not 335), Old Kirk, Edinburgh 1758 (1/72*, 8/12)
MAC QUEEN, David James, 1882-1962. Monquhitter 1909 (6/270), Port of Menteith 1916-56 (4/361, 8/402, 9/451, 10/267)
MAC QUEEN, Donald, d.1630. Petty 1595 (6/478, 8/654)
MAC QUEEN, Donald, c.1700-70. Small Isles 1727 (7/177), North Uist 1755 (7/191, 8/689) believed in the Second Sight
MAC QUEEN, Donald, alive 1701. Snizort 1667 (7/179, 8/686) Bertie
MAC QUEEN, Donald, d.1785. Kilmuir-in-Trotternish 1740 (7/171) visited by Pennant, and by Boswell and Johnson
MAC QUEEN, Edmund, d.before 1742. Sleat 1726 (7/175, 8/685)
MAC QUEEN, Edward, 1742-1812. Barra 1774 (7/185) He did not have half-a-dozen hearers on a Sunday, the island being wholly RC.
MAC QUEEN, Ewen. Duirinish 1614-*post* 1643 (7/168 8/683)
MAC QUEEN, Hugh Duff, 1832-78. Inverallan/Grantown 1858 (6/363)
MAC QUEEN, James, 1762-1815. Harris (ord.miss) 1792 (n/e), North Uist 1802 (7/191, 8/689)
[MAC QUEEN, John, d.after 1575. Kilbarchan - v. 1560 (3/148), 1569 (8/240)]
MAC QUEEN, John, d.1733 aged c.90. Carmichael 1666 (3/288), Trinity, Edinburgh 1669-89 (depr.)(1/132*) > CoE. Bertie
MAC QUEEN, John, 1750-1831. Applecross 1777 (7/145, 8/680 - not MACKENZIE), Gairloch - declined 1802 (7/147)
MAC QUEEN, John, 1884-1958. Cruden 1915-57 (6/189, 8/572, 9/574, 10/334)
MAC QUEEN, Patrick. Rothesay - minister 1589 (4/39) [v. 1589 (8/320)], Monzie 1595 (4/279*) with other parishes [North Knapdale - v. 1567-8 (8/314)] Murderously attacked 1601
MAC QUEEN, Peter, 1841-1904. Thornton (Kirkcaldy) 1875-6 (5/119) > West Indies, South Africa, Australia 1889 (7/594)
[MAC QUEEN, William. Assynt - p. 1575 (8/671)]
MAC QUEEN, William. Tain 1577-94 (dep. for adultery) (7/70)
[MAC QUEEN, William. Dingwall - p. and v. 1585 (7/32)]
[MAC QUEEN, William. Speymouth - v. 1588 (8/638)]
MAC QUEEN, William, d.1787. Snizort 1753 (7/179, 8/686) Four generations of Macqueens were ministers of this parish for 144 years
MAC QUEEN, William, 1797-1834. Trumisgarry 1824 (7/197, 8/691)
M' QUERNE, David. Carsphairn 1666 (2/400), Kirkmabreck 1668-*post* 1671 (2/368 8/195)
M' QUHAE, Stair Park, 1795-1879. St Quivox, Glasgow 1820-59 (3/67, 8/224)
M' QUHAE, William, 1737-1823. St Quivox, Glasgow 1764 (3/66) 'A learned and able man of business'
MAC QUHAILL, John. Bressay - r. 1567-8 (8/702)
[M' QUIRRTIE, James. Kinsgarth - v. 1593 (8/319)]
M' QUISTEN, Alexander, 1832-1906. St Matthew's, Glasgow 1862 (3/450), Inverkip 1869 (3/210, 8/249)

M' QUITTY, John Montgomery, 1883-1953 (k.by car). UFC (Lamb 257, 261*) > Gilcomston 1925 (6/7, 8/526), Monimail 1928 (8/450, 9/491)
M' QUITTY, Luke, 1881-1947. Ireland 1907 > Castle-Douglas 1915 (2/403, 8/203), Monkton 1923 (8/223, 9/179)
MAC QUOID, Peter Craik, 1895-1983. Bothkennar 1924 (8/388), Comrie 1924 (8/595, 9/616), Turriff St Ninian's 1927-66 (9/616, 10/354, 11/336)
(M' QUORN) MAC CORN, John. Dalmellington 1686-89 (outed) (3/31) Bertie
M' QUORNE, David. Alloway before 1636 but with no manse, glebe or competent allowance (3/1), Straiton 1662 (3/71)
M' QUORNE, John. Dalmellington 1591 (3/31, 8/216), Maybole 1595 with Kirkbride (3/52), Straiton 1598-1645 (dep. as he 'usuallie frequents the aill-house, drinking indiffentlie with all sorts of persons from morning to night, except for a little in the midst of the day, when he goes home to sleep') (3/71)
M' QUORNE, John, d.before 1598. Straiton 1568 (3/71, 8/225) with Maybole, Kirkbryde and Kirmichael
MAC RAE, Alexander, b.1863. Greengairs (Glasgow) 1888-92 (3/257) > London 1892 (7/469*), Chaplain to Forces 1917 (7/451)
MAC RAE, Donald, c.1636-*post* 1710. Lochalsh 1663 (7/155) Bertie
MAC RAE, Donald, secundus, c.1656-c.1719. Kintail 1681-*post* 1716 although an Rpiscopalian and Jacobite and his church burned down (7/152) Bertie
MAC RAE, Donald, primus, d.c.1681. Urray 1645 (7/49), Kintail 1656 (7/152*)
MAC RAE, Donald, 1801-68. Benbecula (ord.miss.) 1829 (7/187), Poolewe 1830 (7/163) > FC 1843
MAC RAE, Donald, 1833-1909. Canada 1856 (7/611, 7/616, 7/660)
MAC RAE, Donald, 1864-1923. Ardgour (miss.) 1890 (4/126), Lairg 1890 (7/94), Edderton 1902 (7/55*, 8/664)
MAC RAE, Dugald Cowan, b.1892. Duror 1921-4 (4/84, 8/332)
MAC RAE, Duncan, 1837-1916. Skipness 1880 (4/66), Glenshiel 1891 (7/151*)
MAC RAE, Duncan, 1867-1943. Ardgour 1894 (4/127), Grantully 1909-1918 (4/180*, 8/356, 9/415)
MAC RAE, Farquhar, c.1580-1662. Gairloch 1608 (7/146), Kintail 1618 (7/152*, 8/681) Went on a mission to Lewis 1610 'as its inhabitants were strangers to the Gospel, few under forty having been baptised till that time' (7/205)
MAC RAE, Farquhar, 1805-82. Glengarry 1827 (4/133), Glenmoriston 1828 (6/453), Boisdale, South Uist (Royal Bounty Miss.) 1833 (n/e), Braemar 1842 (6/86) > FC 1843
MAC RAE, Farquhar, 1856-1943. Trumisgarry 1894 (7/198), Glengarry 1889 (4/133), Glenorchy 1894-1930 (4/88*, 8/333, 9/399)
MAC RAE, Finlay. Lochalsh - intruded 1695 (7/155, 8/681) dep. after 1717. Bertie - where dates differ. 'He was a philosopher, a clear preacher, of dignified appearance, and much given to hospitality and charity'.
MAC RAE, Finlay, 1792-1858. Trumisgarry (ord.miss.) 1815 (n/e), North Uist 1818 (7/192, 8/689)
M' RAE, Godfrey William Bosville, 1854-1914. Cross 1879-89 (7/202)
MAC RAE, James Duncan, d.1905. Burghead 1877 (6/381), Clyne 1878 (7/81), Contin 1884 (7/32*, 8/659)
MAC RAE, John, 1614-73. Dingwall 1640 (7/33, 8/659)
MAC RAE, John, d.1704. Kilmorack 1667 (7/39), Dingwall 1674 (7/33, 8/659) Bertie
MAC RAE, John, primus, 1747-1823. Glenshiel 1777 (7/151)
MAC RAE, John ('Big Macrae'), 1794-1876. Cross 1833 (7/201), Knockbain 1839 (7/16) > FC 1843. *DSCHT*

MAC RAE, John, secundus, 1799-1875. Glenshiel 1824 (7/151), Glenelg 1840 (7/150*)
MAC RAE, John, 1802-77. Canada 1827 (7/616) > Killearnan 1845 (7/13), Stornoway 1847 (7/207*)
MAC RAE, John, 1815-92. Hawick 1843 (2/116) founder of the CoS Mission in Blantyre, British Central Africa
MAC RAE, John Alexander, 1832-96. Trumisgarry 1855 (7/197), North Uist 1859-86 (7/192)
MAC RAE, John Anthony, 1883-1957. Bonnington Chapel 1915-17 (8/20), St John's, Dundee 1919 (5/330*, 8/487), Old Partick 1928 (8/299, 9/285), Redgorn 1946 (9/430, 10/255)
MAC RAE, Martin, 1883-1962. Duror 1910 (4/84), Kilninian 1914 (4/115*, 8/339), Trossachs 1926-54 (9/455, 10/269)
MAC RAE, Roderick, 1762-1843. Applecross (ord.miss.) 1793 (n/e), Shieldaig 1827 (7/164), Applecross 1832 (7/145*)
MAC RAE, William, 1776-1856. Fort Augustus 1801 (4/132), Barvas 1813 (7/200*) established Gaelic schools in the parish
MAC RAE, William, d.1897. FC Australia 1872 > (CoS 1889) Kinlochspelvie 1890-5 (4/116)
MAC READY, Angelo, 1811-77. St Leonard's, Lanark 1873 (3/311)
MAC RITCHIE, Thomas, 1804-1840 (drowned). Clunie 1829-30 (4/152) > New Zealand
MAC RITCHIE, William, 1754-1837. Clunie 1784 (4/152) botanist and geologist
MAC ROBERT, David, d.1785. Nesting 1771 (7/310)
M' ROBIE, William, b.1820. Gartmore 1856 (4/346) > Canada 1857-60 (7/611)
MC RUDDER see MAC GREGOR
MAC RURY, Donald Archibald, 1902-1974. Argentina 1927-8 (7/683, 8/738) > Cadder 1929 (10/422, 10/447), Fort William 1935 (9/409) > India 1935-9 (9/742)
MAC RURY, John, 1843-1907. Heylipol (Mull) 1879 (4/110), Snizort 1886 (7/180*, 8/686)
M' SCHELE, John. dlmellington - r. 1641 (3/31)
M' SWAIN, Donald, 1682-1730. Strathdon 1718 (6/138)
(M' SWAIN) M' SUINE, John, alive 1703. Jura with Gigha 1688-99 (dep. 1703 for drunkenness, etc. 1703) (4/70) Bertie
M' SWEYN, Sweyn. Kilcalmonell and Kilberry 1680-89 (depr.) (4/58, 8/324), Glenelg - intruded and dep.1694 (8/680) Bertie
MAC TAGGART, Alexander, 1864-1946. Glenelg 1890-1931 (7/150, 8/680, 9/686)
M' TAGGART, David, 1804-83. Ireland 1843 (7/532) > Greyfriars, Aberdeen 1848 (6/9), St James, Glasgow 1857 (3/446)
MAC TAGGART, Dugald Campbell, 1825-81. Inveraray 1848 (4/12)
MAC TAGGART, John, 1834-1910. Chaplain to Forces 1865-98 (7/451)
M' TAGGART, Michael, d.1731 (immediately before his marriage). Glasford 1726 (3/254)
M' TAVISH, Alexander, d.1787. Tiree 1739 (4/120), Morvern 1753 (4/117), Inveraray 1775 (4/12*, 8/314)
MAC TAVISH, Alexander, 1800-69. Inverchaolain 1829 (4/28)
MAC TAVISH, Archibald, 1711-78. Torosay 1737 (4/123)
MAC TAVISH, Archibald, 1783-1858. Ulva (ord. miss.) 1810 (8/342), Jura and Colonsay 1812 (4/71), Kildalton 1823 (4/76*)
MAC TAVISH, Hugh, 1757-1837. Inverchaolain 1784 (4/28)
M' TAVISH, John. Campbeltown Second Charge - assistant c.1640 (4/48)
M' TEAR, Hugh, 1889-1971. West Indies 1924-59 (7/670, 9/757, 10/423)

MAC TURK, James Wilson, 1824-78. Langholm 1854 (2/238)
M' TURK, William (of Craigmaddie), 1779-1841. Prof. of Church History, Glasgow Univ. 1807 (7/408)
MAC UAIG, Angus, 1848-81. Oa 1871 (4/78), Jura 1876 (4/71*)
MAC VEAN, Colin, 1764-1830. Lochtayside (ord.miss.) 1791 (n/e), Kenmore 1794 (4/183, 8/357)
MAC VEAN, Colin Archibald, 1813-87. Strontian 1844 (4/138), Kilninver 1849 (4/97), Killin 1869 (4/186*, 8/358)
MAC VEAN, Colin Archibald Arthur, 1858-1933. Brydekirk 1887-1930 (2/243, 8/166, 9/131)
M' VEAN, Donald (or David), 1808-80. Iona 1835 (4/111, 8/338) > FC 1843 [see photograph from *EPL*]
MAC VEAN, Duncan Cameron, d.1882. Strontian 1865 (4/139, 8/345)
M' VEAN, John, 1709-64. Glenorchy 1736 (4/87) surgeon
M' VEAN, Patrick, 1744-93. Dull 1771 (4/177), Kenmore 1789 (4/183*)
M' VEAN, Peter, d.1837. Muckairn 1829 (4/100)
[MC VERITIE, James, *Sir*. Kingarth - v. 1564 (8/319)]
M' VEY, Andrew, 1720-69. Dreghorn 1763 (3/88). Escaped from the Highland army at Falkirk disguised as a woman carrying a kettle
MAC VEY (or MACVIE), George, d.1751 aged 63. Mearns 1733 (3/156)
M' VEY, Robert, 1766-1811. Beith 1796 (3/83)
M' VICAR, Angus John, 1878-1970. Foyers Mission 1906 (6/447), Duror 1907 (4/84), Southend 1910-57 (4/68*, 8/326, 9/394 x2, 10/235)
M' VICAR (or BOYLE), Daniel, d.1684 aged c.54. Aberfoyle 1660 (4/334)
M' VICAR, Donald. Glenaray 1570-*post* 1574 (4/9)
M' VICAR, Donald, d.before 1637. Strathfullan 1585 - minister (4/190), Kilmodan 1594 (4/30, 8/318)
M' VICAR, Hugh, 1709-36. Dalziel 1734 (3/248)
MAC VICAR, John (of Stronmaglashan). Glenaray 1566 (4/8) former priest educated in Rome he prophesied his own death by drowning - in a water butt
M' VICAR, John, d.1755. Kildalton 1714 (4/75)
MAC VICAR, John Gibson, 1800-84. Ceylon 1830-53 (7/567) > Moffat 1853 (2/217, 8/159)
M' VICAR, Neil, d.1747 aged 75. Fort William 1700 (4/129), St.Cuthbert's, Edinburgh 1707 (1/101, 8/19) The only minister in Edinburgh who spoke Gaelic at the time
[MAC VICAR, Ninian. Glenaray - rector 1561-3 (4/8)]
MAC VICAR, Patrick, 1765-1842. St John's, Dundee 1795 (5/328), Third Charge Dundee 1808 (5/332*)
MAC VICAR, Peter, 1822-1901. Canada 1856-9 (7/645) > Manor 1861 (1/283*)
MAC VICAR, Robert Barr, 1874-1943. Free Church 1903 > Carnoch 1919 (7/29), Carmylie 1926 (8/510, 9/541)
MAC VICAR, William, 1827-1913. Ordiquhill 1865 (6/292)
MAC VICKER, John William, 1860-98. Kirkconnell 1892 (2/320)
M' VICKER, Louis Edmund, 1882-1945. Monigaff 1915 (2/373, 8/196), Macduff 1929-45 (8/593*, 9/615 - Edmond)
M' VITTIE, Thomas, b.1886. Australia 1912 (7/594)
M' VURRICH (or CURRIE), James, d.1712. Kildalton 1698 (4/75)
(M' WARD) M' CUARD (or M' VAIRD), Robert, d.1681 aged c.54. St Paul's Collegiate Charge, Glasgow 1656 (3/465*, 8/306), St Mungo's South Quarter, Glasgow 1656-9, West Quarter 1660 (3/453 x2) > Holland 1676 (7/550*). *DSCHT*

M' WARTIE, James, *Sir*. Rothesay 1560 (4/39) former priest
MAC WATT, Alexander, 1799-1880. Rothes 1839 (6/350) > FC 1843
M' WATT, James, 1816-76. Saltoun 1843 (1/394)
M' WHANNEL, 1827-89, Alexander. Blairingone 1855 (5/60), Sauchie 1876,77 (4/316)
MAC WHARRIE see WHARRIE
M' WHINNIE, Edward, d.1776. Applegarth 1746 (2/200)
M' WHIR, John, 1775-1835. St Andrew's, Dunfermline 1810 (5/38), Urr 1813 (2/307)
M' WHIRRIE (or M' CURRIE), Murdoch, d.1648. Killean 1629 (4/59, 8/324), Saddell 1639 (4/64, 8/325)
M' WHIRTER, William, 1877-1950. British Guiana 1915-17 (7/675) > Broxburn 1920 (8/38 - n/i, 9/51), Small Isles 1930-9 (9/411), Half Morton 1942 (9/133), Hoy and Graemsay 1944 (9/704)
M' WILLIAM, Alexander, 1827-89. Canada 1863 (7/622) > Ythan Wells 1871-87 (6/273*)
MAC WILLIAM, Charles Keith,1896-1976. Leadhills 1920 (8/271), St Thomas, Leith 1923 (8/30), Kelso North 1926 (8/130), Hamilton Burnbank 1928-59 (8/254*, 9/330, 10/195)
MAC WILLIAM, George, 1859-1933. Crawfordjohn 1893-1930 (3/299, 8/267, 9/346)
M' WILLIAM, George, 1882-1961. India 1910-12 (7/700) > East Parish, Peterhead 1915 (6/234), Clepington (Dundee) 1918 (5/325, 8/487), Auldearn 1926-55 (6/438, 8/648, 9/650, 10/370)
MAC WILLIAM, George Porteous, 1891-1984. Towie 1921 (6/143, 8/560), Beath 1929-61 (8/406, 9/456, 10/270, 11/237)
MAC WILLIAM, James, 1699-1771. Forbes - but received no stipend 1757 (6/146), Kildrummy 1763 (6/133*)
M' WILLIAM, John, 1871-1959. Ladyloan 1901-41 (5/428, 8/509, 9/539, 10/315)
MAC WILLIAM, John, 1882-1961. New Pitsligo 1913-34 (6/237, 8/585, 9/608, 10/350)
M' WILLIAM, John Morell, 1883-1968. Craigmore 1916 (4/22, 8/316 - n/i), Deanpark Glasgow 1928 (8/292, 9/265, 9/298), Tynron 1938-65 (9/150 - not 149, 10/88)
M' WILLIAM, Thomas, 1860-1936. New Byth 1889 (6/270), Foveran 1912-31 (6/195*, 8/575 - not 375, 9/577)

M

MABIN (or MABIE), John, d.1673. Kirkmabreck before 1673 (2/368)
MABON, Thomas, d.1711 aged 58. Gordon 1685-9 (outed) (2/152, 8/144) Bertie
MADDER, Andrew. Northumberland 1759-68 (7/510)
MADDER, John. Minto 1601 (2/131), Hassenden 1602-9 (dep.) (2/134*), 1620 (8/140)
[MADDER, Richard, *Sir*. Golspie - 'chaplain' 1569 (8/672)]
MADEN, Richard, d.1680. Utrecht 1645 (7/555), Holland 1647 (6/538*)
MADILL, James Miller Moorhead, 1879-1955. (CoS 1908) Longformacus 1911 (2/26), Second Charge Elgin 1916 (6/395), First Charge 1916- 51 (5/392*, 8/636, 9/643 x2)
MAGILL, David, d.1894 aged 73. England 1844-9 (7/486), London 1849-53 (7/466*) > USA > Ireland 1862 (7/532)
MAIN, Alexander, d.1711. Tron, Glasgow 1708 (3/477)

MAIN, Archibald, 1876-1947. St Madoes 1904 (4/247), Old Kilpatrick 1912 (3/355), Prof. Church History, St Andrews 1915 (7/434, 9/773), at Glasgow 1922-42 (7/410*, 8/717), Kirkbean 1942-6 (9/144). Moderator 1937 (8/720)
MAIN, David. Moffat - r. 1567-86 (2/215)
MAIN, Henry, d.1651. Ireland 1649 (7/532) > Houston - temporary 1650 (3/139)
MAIN, James, d.1690. Fenwick 1680 (3/95), Old Monkland 1684-9 (outed) (3/274*) Bertie
MAIN, John. Clova - r. 1576-8 (5/278)
MAIN, John, 1728-95. Athelstaneford 1757 (1/354), Newton and Woomet 1770 (1/337)
MAIN, John, 1876-1949. Traquair 1908 (1/295, 8/65, 9/75)
MAIN, Thomas, 1816-81. High Kirk, Kilmarnock 1839 (3/110) > FC 1843 and Moderator
MAIN, William, 1867-1929. Middle Parish Perth 1892 (4/238), Anwoth 1902 (2/388), Trinity, Edinburgh 1906 (1/130*, 8/25), Paisley Abbey 1925 (8/243)
MAIR, Alexander, d.1680 aged c.31. Kirkmahoe 1679 (2/282)
MAIR, Alexander, 1709-51. Forteviot 1736 (4/212)
MAIR, Alexander, d.1712. Second Charge Kirkwall - intruded 1694-7 (7/226), Hoy 1698 (7/244*, 8/697) ord. by the dep. Bishop of Moray, but conformed saying 'What will a man not do for his bannock?' Bertie
MAIR, George, c.1699-1736. New Deer 1722 (5/219, 8/581)
MAIR, George, d.1716. Second Charge Culross 1698 (5/19), Tulliallan 1714 (4/364*, 8/403)
MAIR, Hugh, 1797-1854. USA & Canada from 1828 (7/645)
MAIR, Hugh, 1838-1922. Ceylon 1876 (7/567) > Keiss 1881-1909 (7/124*)
MAIR, James, 1636-82. Traquair 1668 (2/302, 8/180)
MAIR, James, 1832-75. Canada from 1858 (7/616, 7/645)
MAIR, John, 1635-94/5. Tough 1663 (6/140, 8/560 - n/i)
MAIR, John. Ireland 1687 (7/532) > Coylton 1689-*post* 1691 (3/20)
MAIR, John, 1718-77. Forbes 1741 (6/146), Rayne 1744 (6/184*)
MAIR, John, 1722-98. Cameron 1752 (5/187)
MAIR, John, 1822-1902. Southdean 1847 (2/140)
MAIR, John, 1863-1951. Spynie 1907-36 (6/408, 8/640, 9/648)
MAIR, Ludovic, 1853-1922. Heatherlie, Selkirk 1878 (2/180), Bunkle 1880 (2/5*, 8/115)
MAIR, Matthew. Carntyne (miss.?) 1897 (3/405), St Cuthbert's, Glasgow 1898 (3/438), Stirling West 1904-6 (4/327*) > Canada
MAIR, Patrick, 1735-90. Bressay 1763 (7/280)
MAIR, Robert. Northumberland - no dates given (7/516)
MAIR, Thomas, 1701-68. Orwell 1725-37 (5/71) > Holland - not settled 1736 (7/552) > Associate Presbytery and Moderator 1737. *DSCHT*
MAIR, Walter, d.1678 aged c.32 Kirkmahoe 1673 (1/282)
MAIR, William. Dreghorn 1667-8 (3/87)
MAIR, William, 1673-1742. Oyne 1701 (6/178), Kincardine O'Neil 1710 (6/101*, 8/550 - MAIN)
MAIR, William, c.1700-60. Ham and Paplay 1724 (7/219, 8/694 - MOIR)
MAIR, William, 1798-1860. Canada 1833 (6/645)
MAIR, William, 1830-1920. Lochgelly 1861 (5/111), Ardoch 1865 (4/257, 8/376), Earlston 1869-1903 (2/150*, 8/143). Moderator 1897 (7/446) *DSCHT*
MAIR see also MARR and MURE
MAITLAND, Alexander, 1677-1746. Tongland 1711 (1/426)

MAITLAND, David, d.1875. British Guiana 1866 (7/678)
MAITLAND, George, d.c.1693. Moffat 1688-9 (depr.) (2/216) Bertie
[MAITLAND, James. Bolton - v. 1587 (8/87)]
MAITLAND, James (of Boghead of Haddo), 1671-1740. Inverkeithny 1701-15 (dep.) (8/593) > non-juror. Bertie
MAITLAND, James, 1712-74. Sorbie 1738 (2/377, 8/197)
MAITLAND, James, 1797-1872. Kells 1826 (2/413, 8/205). Moderator 1860 (7/445)
MAITLAND, John, Eddleston 1624-*post* 1637 (1/271)
MAITLAND, John, 1634-98. Inverkeithny 1661 (6/263, 8/593) > non-juror. Bertie
MAITLAND, John, 1672-1740. Insch 1703 (6/158), Forgue 1707-15 (dep.) (6/254*) > non-juror. Bertie
MAITLAND, John, c.1678-1727. Skene 1700 (6/75), Banchory-Devenick 1716 (6/45*)
MAITLAND, John. Shettleston 1762 (3/490)?
MAITLAND, John Garlies, 1766-1835. Monigaff 1789 (2/372, 8/196)
MAITLAND Richard. Auchterless 1595 (6/249)
MAITLAND, Richard, d.c.1660. Aberchirder 1631 (6/322- not 342, 8/608), Inverkeithny - assistant 1659 (6/262*)
MAITLAND, Richard, d.1719. Nigg 1674-1716 (dep.) (6/69, 8/541) Bertie
[MAITLAND, Robert. Kinairney - v. 1565 (8/553)]
MAITLAND, Robert. Auchterless 1595 (8/588 - n/i) 'Chanter of Aberdeen'
MAITLAND, Thomas, d.1637 aged c.44. Garvald and Bara 1624 (1/362)
MAITLAND, Walter, d.c.1612. Kinedward - minister and p. 1587-*post* 1605 (6/264)
MAITLAND, William, 1635-81. Whithorn c.1660-2 (depr.)(2/379), Beith indulged 1669 (3/82*)
MAITLAND, William, d.1662. Keithall 1654 (6/162)
MAITLAND, William, 1671-1739. Mauchline 1695 (3/49)
MAITLAND, William, 1733-99. Tarland 1767 (5/114)
MAJOR (or MACGEORGE), William, d.1669. Caerlaverock 1615 (2/259, 8/170 - n/i)
MAKCALL see M' CALL
MAKCONNELL see M' CONNELL
MAKCULLO see M' CULLOCH
MAKELLAR see MAC KELLAR
MAKGHIE see MAC GHIE
MAKGILL see MAC GILL
MAKKIE see MAC KIE
(MALCOLM) [M' COLCHALLUM or M' GILLIECALLUM, Archibald. Muckairn - v. 1583 (4/100)]
MALCOLM, Alexander. Orwell 1663 (5/71), Tolbooth, Edinburgh 1663 (1/123), Newbattle 1667 (1/333), Second Charge Old Greyfriars, Edinburgh 1681 (1/46), Tron, Edinburgh 1687-91 (depr.) (1/135, 8/25) Bertie
MALCOLM, David, d.1748. Duddingston 1705-43 (1/19)
MALCOLM, Gavin. Ireland 1874 > Northumberland 1876 (7/511) > Australia from 1878
(MALCOLM) M' GILLEACHALLUM, George. Killin 1603 (4/184, 8/357)
MALCOLM George see also CALLUM, George
MALCOLM, Harry, c.1633-88. Burntisland 1663 (5/82), Bendochy 1663 (5/253)
MALCOLM, Henry, d.1727 aged c.74. Ballingray 1684-1701 (depr.)(5/58) Bertie
MALCOLM, James. Logiebride 1639 (4/143), 'transferred to another charge' between 1645-7
(MALCOLM) MAC GILLIECALUM, John. Urray 1605-*post* 1635 (7/49, 8/663)

MALCOLM, John (or Neil). Inishail 1607 (8/333), Kenmore 1627 (4/182, 8/356) 1629 (4/182) , Glenorchy 1632 (8/333)
MALCOLM, John, d.1634. Perth East Church 1591 (4/230)
MALCOLM, John, d.1646. Airlie 1637 (5/247)
MALCOLM, John, d.1716. Holywood 1665-89 (outed) (2/275, 8/174) Bertie
MALCOLM, John, 1755-1807. Firth and Stenness 1785 (7/236)
MALCOLM, Robert, c.1600-63. Bendochy 1631 (5/253)
MALCOLM, Robert, 1687-1761. Ewes 1717 (2/234)
MALCOLM, William, d.1636. [Kingoldrum - v.1588 (5/265)] Airlie 1590 (5/247)
MALCOLM, William, d.before 1684 aged c.38. Meigle 1672 (5/270), Lundeiff 1678 (4/167)
MALCOLM, William, 1784-1857. Firth and Stenness 1807 (7/237) > FC 1843
MALCOLM, William, 1792-1838. Leochel 1821 (6/136, 8/559)
MALCOLM, William Cochran, 1857-1917. Newcastle-upon-Tyne 1883-7 (7/464) > Stanley 1888 (4/254)
MALCOLMSON, John. Kilmorack 1618 (7/39)
MALLOCH, Andrew. Monzievaird - r. 1576/7 (8/383 - John) 1580-90 (4/281)
MALMURICH see DARROCH
MALSEED, Robert William, 1875-1951. Kirtle 1908-45 (2/252, 8/169, 9/135)
MALTBY, John. North America 1750-70 (7/660)
MAN, John. Lethnot 1589 (5/398), Menmuir 1590-*post* 1636 (5/407)
MAN, Thomas, 1705-85. Dunkeld 1732 (4/155)
MAN see also MANN
MANDERSTON, John (or John HOME). Dunbar 1569 (1/406) former priest
[MANDERSTON, John. Bolton - p. 1573, 1599-1600 (8/87) 1602 (1/356)]
[MANDERSTON, John, d. before 1601. Glencorse and Lasswade - v. 1592 (8/78)]
MANN, Alexander, c.1800-84. Canada 1840 (7/645)
MANN, William. Bathgate 1672-89 (1/193) 'He is said to have died in a most lamentable manner, full of horror'
MANN see also MAN
[MANNERS, Stephen. Fintray - v. 1563 (8/538) 1571 (6/56)]
MANSFIELD, John, d.1914. (ord. 1894) British Guiana 1904 (7/678)
MANSON, Finlay, d.1612. Kincardine - r. (n/e), Tain and other parishes 1574 (7/70), Nigg 1578 (7/65*)
MANSON, George Wright, 1845-1915. India 1870 (7/577) in Afghan War
MANSON, James, 1806-90. Dean, Edinburgh 1842 (1/30) > FC 1843
[MANSON, John. Olrig - v. 1591 (8/687)]
MANSON, John, 1806-72. Fyvie 1829 (6/257, 8/592) > FC 1843
MANUEL, David Gilmour, 1858-1921. St Stephen's/Gaelic, Perth 1885 (4/241), St Andrew's, Perth 1885,89 (4/238*), Mertoun 1908 (2/160*, 8/145)
(MANUEL) MANNUEL, John, d.1611. Whittinghame 1602 (1/426)
MANUEL, William, 1785-1859. London 1815-26 ('self-dismissed') (7/491) > Dunsyre 1839-48 (?)
MARCHE, William, d.1606 aged 49. Forgan 1599 (5/203, 8/458)
MARJORIBANKS, George, 1842-1921. West Linton 1867 (1/30), Stenton 1868 (1/422*, 8/113)
MARJORIBANKS, Thomas. [Craigie - v. 1548 (8/214)] Resolis 1575-*post* 1586 (7/18)
MARJORIBANKS, Thomas. Corstorphine 1590 (1/6)
MARJORIBANKS, Thomas, 1809-68. Lochmaben 1834 (2/215), Stenton 1849 (1/422, 8/113)

MARJORIBANKS, Thomas, 1871-1947. Houndwood 1898 (2/50), Callander 1903 (4/341), Colinton 1910 (1/5, 8/1, 9/9), Morham 1932-41 (9/91)
MARJORIBANKS, Thomas Stirling, 1848-1918. Garvald 1872 (1/364), Prestonkirk 1876 (1/417*, 8/112)
MARK, George, 1730-1816. Covington 1767 (1/249), Carnwath 1777 (3/291*)
MARK, George, 1735-1811. Kirkhill - licentiate, not appointed because of his lack of Gaelic 1770 (6/473), Peterculter 1775 (6/72)
MARKLAND, Hugh, 1817-47. Milngavie 1844 (3/361)
MARKLAND, James (or Robert), 1838-67. Gartmore 1857 (4/346), Mossgreen 1863-67 (5/48) > Australia (d. en route) (7/595)
MARR (or MAIR), George, 1709-60. Murroes 1741 (5/368)
MARR, George Simpson, 1884-1967. Blythwood, Glasgow 1913 (3/402), Dalziel 1914 (3/249*), Lady Yester's, Edinburgh 1918-38 (8/13, 9/19, 10/12) Divorced 1928
MARR, Gilbert, d.1754. Monydie 1739 (4/225) estranged from his wife
MARR (or MAIR), James. 1674-1740. Murroes 1698 (5/368)
MARR, James. New Abbey 1685-9 (outed) (2/294) Bertie
MARR, Peter Carmichael, 1889-1937. Strachan 1917-19 (6/113), Haywood 1923 (8/269*, 9/349) A homicidal maniac, he was confined in an asylum 1930
MARR, Robert. Durham 1792-1803 (7/480), Northumberland 1804-7 (7/520)
MARR, William, c.1745-73. Monymusk 1772 (6/176)
MARR see also MAIR and MURE
MARSDEN, Jeremiah, 1626-84 (in Newgate Prison). London 1676 (7/489)
MARSHAL, Ebenezer, d.1813. (ord. 1782 chaplain to a Scots regiment in Dutch service) Cockpen 1783 (1/308)
MARSHALL, Adam. Fossoway - exh. 1567, r. 1574-80, with Glendevon with Tullibole 1585 (5/62); Glendevon 1588-9 (dep.as ignorant) (4/275, 8/381), r. again 1590
MARSHALL, Alexander. Aberdour 1701-1702 only (8/406)
MARSHALL, Alexander, d.1709. Speymouth 1664-82? (6/402)
MARSHALL, Alexander, 1820-66. Cumbrae 1843 (3/191)
MARSHALL, Alexander, 1824-1908. Canada 1840-58 (7/645)
MARSHALL, Alexander, 1849-1928. Hurlford 1874 (3/96), Callander 1877 (4/341), Inveresk 1887-8 (1/327*) > Australia 1888-1925 (7/595)
MARSHALL, Alexander James, 1864-1927. Toward Chapel, Dunoon 1897 (4/26) > England 1897-1902 (7/485), army chaplain 1901-2 (7/451) > Monimail 1905 (5/168*, 8/450)
MARSHALL, Andrew, 1754-1812. (ord. 1786) Tullynessle 1787 (6/144)
MARSHALL, Archibald, d.1743. Kirkmaiden-in-Rhinns 1697-8 (2/341), Kirkcolm 1700 (2/339*). 'His voice was so powerful, that on a calm day it could be heard across Loch Ryan at the Cairn'. He also laid the ghost of Galdenoch
MARSHALL, Charles, 1796-1882. North Parish, Dunfermline 1841 (5/39) > FC 1843
MARSHALL, David, d.1767. Second Charge Kirkcaldy 1729 (5/106), First Charge 1741 (5/103*)
MARSHALL, David. British Guiana 1921 (7/680)
MARSHALL, George, 1775-1842. Houndwood/Coldingham 1800 (2/50), Bressay 1811 (7/281), Flisk 1833 (5/156*)
(MARSHALL) MERSCHELL, Gilbert. Moonzie - r. 1578-9 (5/168)
MARSHALL, Gilbert, primus. Ogston 1625 (6/384), Knockando 1634 (6/346), Cromdale 1640 (6/357, 8/616)
MARSHALL, Gilbert, secundus, c.1647-91. Cromdale 1666 (6/357), Inverness Second Charge 1674 (6/460*) Bertie
MARSHALL, Hugh. Northumberland 1845-9 (dep.) (7/510) > USA

MARSHALL, James, 1796-1855. St Paul's, Glasgow 1819 (3/463), Tolbooth, Edinburgh 1828-41 (1/120*) > CoE
MARSHALL, James. Rosyth 1924 (5/48) > Patagonia 1924-6 (7/684) > Beith 1928-9 (8/406) > Canada
MARSHALL, John. d.1620. Killen 1585 (n/e), Moulin 1588 (4/169), Logierait 1590 only (5/188*) [v. 1590 (8/358)]
MARSHALL, John, d.before 1651. Dundurcas 1605 (6/340)
MARSHALL, John, 1714-76. Dalton 1753 (2/201), Tinwald 1762 (2/298*)
MARSHALL, John, 1795-1833. London 1821 (7/500) > Third Charge Stirling 1825 (4/330), Second Charge 1830 (4/327*)
MARSHALL, John, b.1897. Tingwall 1929 (8/703, 9/715), Crieff West 1931-6 (9/436) > England 1937
MARSHALL, John Forsyth, 1893-1962. UFC > West Airdrie 1921 (8/251), Helensburgh West 1927 (8/278*, 9/369), Renfrew Old 1933 (9/227), Aberdelgie 1949-60 (9/419, 10/249)
MARSHALL, Mark, 1778-1820. Kingarth 1811 (4/35)
MARSHALL, Robert Campbell, 1877-1937. Ardallie 1909 (6/211, 8/578), Monymusk 1927 (8/570, 9/601)
MARSHALL, Robert Thomas, 1857-1936. Boarshill 1886 (5/186), Kilmany 1898-1935 (5/162, 8/448, 9/490)
MARSHALL, Theodore, 1843-1909. Caputh 1869-93 (4/148, 8/347). Convenor of the Home Mission Committee. Moderator 1908 (7/446)
MARSHALL, Thomas. Carnock 1679-89 (depr.) (5/8, 8/407) Bertie
MARSHALL, William. Muckersie 1635 (4/213)
MARSHALL, William, d.1649 (suicide) aged c.48. Second Charge Brechin 1633 (5/379), Saline 1639 (5/49*, 8/414)
MARSHALL, William, 1754-1830. Manor 1788 (1/282, 8/61)
MARSHALL, William, 1888-1964. St Andrew's, Kilmarnock 1916-1953 (3/111, 9/196, 10/112)
MARTIN, Alexander. Longside 1619 (6/226), Deer 1621 or 1635 (6/215, 8/580)
MARTIN, Alexander, d.1665 aged c.55. Dunbog 1664 (5/151)
MARTIN, Alexander Stuart, b.1865. Scone 1894 (4/253), Aberdeen St Nicholas 1908-12 (dep. 1916?) (6/40*)
[MARTIN, Andrew. Houston - v. 1571 (8/239)]
(MARTIN) [MARTYN, Andrew, d. before 1574. Kincardine - p. before 1574 (8/666)]
MARTIN, Angus, d.1887. Duirinish 1842 (7/169), Snizort 1844 (7/180*, 8/686)
MARTIN, David, d. after 1597. Dunino 1591-7 (5/195)
MARTIN, David, c.1800-47. Dunnichen 1843 (5/284)
MARTIN, David, 1802-61. Strachan 1843 (6/113)
MARTIN, Donald, 1750-1838. Kilmuir in Trotternish 1785 (7/172), Inverness East Church 1808 (6/468), Kincardine on Spey 1820 (6/352*)
MARTIN, Duncan, d.1697. Kilmallie 1683 (4/134) Bertie
MARTIN, Frank Hale, 1871-1941. St Paul's, Perth 1900 (4/240), St Matthew's, Edinburgh 1912 (1/114*, 8/22, 9/40)
MARTIN, George, d.1645. Provost of St Salvator's College, St Andrews 1624 (7/411) layman
MARTIN, George, d.1660 aged c.45. South Church Dundee 1658 (5/319, 8/486)
MARTIN, George, 1899-1971. Condorrat 1929 (8/287,9/59), Chapelton 1936 (9/324, 10/191), Stirling St Ninian's and St George's 1956-66 (10/269)

MARTIN, James, 1543-1620. Dunino 1570 (5/195), Kemback 1574 (5/206), Cults 1578 (5/138) with Principal of St Salvator's College, St Andrews in conjunction (7/411)
[MARTIN, James. Forteviot - v. 1585, 1588 (8/364)]
MARTIN, James, 1614-84. Cults 1636 (5/138), Auchtermuchty 1641 (5/126), Ballingry 1669 (5/58)
MARTIN, James, primus, d.1623. Peterhead 1605 (6/231)
MARTIN, James, secundus, d. before 1649. Peterhead 1636 (6/231)
MARTIN, James, 1799-1834. Glenisla 1823 (5/262), St Bernard's, Edinburgh 1828 (1/91), St George's, Edinburgh 1831 (1/106*)
MARTIN, James, 1822-1906. Gask 1853 (4/275, 8/381 - not 386)
[MARTIN, John. Longcastle - v. 1565 (8/194) 1576 (2/366)]
(MARTIN) [MARTINE, John. Galston - v. 1582 (8/218)]
MARTIN, John, d.1591. Gelston - r. 1563 (8/205) 1574-82 (2/415)
MARTIN, John, d.1740. Oathlaw 1726 (5/301)
MARTIN, John, 1769-1837. Strathmiglo 1793 (5/175), St Brice, Kircaldy 1807 (5/104, 8/430). In an accident in 1828, one of the church galleries collapsed killing 28 persons and injuring 150
MARTIN, John, 1790-1861. Canada 1821 (7/616 - n/i)
MARTIN, John, d.1798. Mertoun 1768 (2/159), Spott 1790 (1/419*)
MARTIN, John, b.1838. High Kirk, Paisley 1865 (3/173), Bonhill 1874-7 (3/332*) > Australia 1880 (7/595)
MARTIN, John, 1881-1946. Calderbank 1910 (3/233), Alness 1918 (7/28*, 8/658, 9/659)
MARTIN, John, 1888-1965. Wallacetown 1917 (3/17, 8/214), Dalmuir 1924-53 (8/275, 9/364, 10/217)
MARTIN, Nathaniel, d.1671/6. Aberdour 1646 (6/209), Peterhead 1650 (6/231)
[MARTIN, Patrick M'Master, *Sir*. Barvas - p. 1566 (7/199)]
MARTIN, Robert, d.1665. Mow/Morebattle 1617 (2/83), Ettrick 1618 (2/173), Eckford 1641 (2/110)
MARTIN, Robert James Victor, 1890-1971. Alvah 1917-54 (6/248, 8/588, 9/613, 10/355) > 'Camp Assistant' Buenos Aires 1924-5 (7/683)
MARTIN, Samuel, 1740-1829. Balmaghie 1768 (2/394), Monimail 1776 (5/166, 8/450)
MARTIN, Samuel, 1802-50. Bathgate 1825 (1/194, 8/37) > FC 1843
[MARTIN, Thomas. Deer 1621 - mistaken for Alexander, *q.v.*]
MARTIN, Thomas, d.1812 aged 58. Castleton 1791 (2/232), Langholm 1791 (2/237*)
MARTIN, Thomas, 1845-1904. New Rothesay 1872 (4/42), St Paul's, Dundee 1874 (5/333), Lauder 1876 (2/155*)
MARTIN, Thomas, 1856-1942. St Stephen's/Gaelic, Perth 1883 (4/241), Forgan 1884 (5/205), Cramond 1890 (1/13), St Mary's, Edinburgh 1896 (1/114), Barony, Glasgow 1900 (3/395), Peebles 1911-25 (1/289, 8/63). Moderator 1920 (7/447)
MARTIN, Thomas, d.1885. St Andrew's, Kilmarnock 1850,67 (3/111)
MARTIN, Tobias, d.1730. St Vigean's 1727 (5/450)
MARTIN, Walter, d.1676 aged c.45. Abbotrule 1666 (2/121)
MARTIN, William. Banff - r. 1563, 1585 (6/275)
[MARTIN, William. Logiebride - v. 1580 (8/346)]
MARTIN, William. Cramond - r. 1651 (8/5)
MARTIN, William, d.1789 aged 45. Gargunnock 1773, New Greyfrairs, Edinburgh 1787 (1/34*, 8/9) presented to Tron, Edinburgh, but died the day before admission
MARTIN, William, 1874-1948. FC 1911 > Braes of Rannoch 1918 (4/175, 8/354), Kinnell 1925 (8/513, 9/543), Dallas 1932-47 (9/641)

MARTIN, William Stewart, d.1857 aged 64. Kirkton 1834 (2/131)
MARWICK, William, 1863-1940. Congregational Minister 1890, then UPC 1893 > India 1892 (Lamb 566), Jamaica 1901-12 (Lamb 559), India (temp.) 1914-16 (7/577) Founded the Ruskin Reading Guild 1887
[MASON, Findlay. Nigg - v. 1578 (8/667)]
MASON, Gavin, 1837-1915. Sandbank, Dunoon 1869,77 (4/44)
MASON, James, d.1764. St Boswells 1739 (2/192), Yarrow 1753 (2/197*)
MASON, John. Strathmiglo - r. 1563 (8/452)
MASON, Stephen, d.1618 - 'agit'. Chapel of Garioch 1563 (6/151, 8/563) with Culsalmond (6/154, 8/564) and Insch - minister 1567 (6/158); Bethelnie/Meldrum 1574 (5/173*) with Rayne (6/182) and Fyvie 1578-93 (6/256) among other places; Slains 1614 (6/201*). His body was dug up and desecrated after his death.
MASON (or RAMSAY?), William. Aberdour - minister 1563 (8/578)
MASON (or RAMSAY?), William. Gamrie - minister 1563 (8/592)
MASON see also MASSON
MASSIE, Andrew. Drumblade 1631 (6/305), Auchterless 1647-52 (6/249, 8/588)
MASSIE, William. Auchterless - assistant 1655-7 (6/249)
MASSON, Alexander, 1845-1936. Boharm 1869 (6/338), Kirkliston 1879 (1/213*, 8/44, 9/65)
MASSON, David Norman, 1889-1966. Slains 1919 (6/203, 8/576), Kilmarnock High 1927 (8/233, 9/195), Blairdaff 1954-63 (9/507, 10/344)
MASSON, Donald Tolmie, *MD*, 1826-1913. Stoer 1852 (7/100), Gaelic Parish, Edinburgh 1854-97 (1/31*, 8/8)
MASSON, Evan Mackenzie, 1833-1902. Kinlochluichairt 1857 (7/45), Dull 1861 (4/177*)
MASSON, Samuel, d.1742. Holland 1700-42 (7/543)
MASSON, Samuel, b.c.1750. Corgarff 1774 (6/126)
MASSON, Thomas, 1737-1809. Glenisla 1763 (5/262) Dunnichen 1788 (5/283*)
MASSON, William, 1800-83. Cairney 1829 (6/302)
MASSON, William, 1831-1909. Canada 1856-79 (8/645) > Duffus 1880 (6/387*)
MASSON, William, 1836-1923. Braemar 1863 (6/86), Culsalmond 1864-1911 (6/155*)
MASSON see also MASON
MASTERSON, Charles, d.1750. Ireland 1704 (7/532)
MASTERSON, Robert Shaw, 1877-1947. Buenos Aires 1902-4 (7/683) > Rosemarkie 1908-45 (7/24, 8/657, 9/664)
MASTERTON, Alexander, 1874-1930. Dunscore 1904 (2/274, 8/173, 9/142)
MATHAMS, Walter John, 1853-1931. Baptist > (CoS 1900), army chaplain 1901-3 (7/451), Stronsay 1905 (7/275), Mallaig Mission 1909-19 (4/128, 8/343)
MATHER, William, 1800-77. Stanley, Perth 1832 (4/253) > FC 1843
MATHERS, Henry Alexander, 1856-1943. Roxburgh 1897-1934 (2/88, 8/132, 9/111)
MATHERS, James, 1873-1967. Craigmillar Mission 1926 (8/33), Roswell 1927-46 (8/82*, 9/84, 10/52)
MATHERS, John, alive 1701. Cults 1673 (5/139), Ceres 1685-9 (depr.) (5/132*), Alyth - intruded 1690 (5/250) > non-juror. Bertie
MATHESON, Alexander. Huntly - r. 1605 (6/317)
MATHESON, Charles Ross, 1786-1866. Gaelic Parish, Edinburgh 1813-4 (1/31), Kimuir-Easter 1814 (7/59*) > FC 1843
MATHESON, Duncan, 1793-1873. Knock 1831 (7/202) > FC 1843
MATHESON, Duncan, 1866-1944. (CoS 1920) Lochs 1921-43 (7/205, 8/692, 9/698)
MATHESON, Farquhar, 1810-94. Lairg 1843-88 (7/94)

(MATHESON) MATHIESON, Finlay, d.1918. Kirtle - licentiate 1863 (2/252), Buccleuch, Edinburgh 1864-75 (dep.) (1/22, 8/7)
MATHESON, George, 1842-1906. Innellan 1868,73 (4/25), St Bernard's, Edinburgh 1886-99 (1/92*) blind from age of 18. *DSCHT* - liberal; hymn-writer
MATHESON, John, 1679-1752. Tolbooth, Edinburgh 1706 (1/119), St Giles, Edinburgh 1710 (1/60*, 8/11 - as MATHIESON)
MATHESON, John, 1747-1814. (ord.miss.1771) Kilmuir-Easter 1775 (7/59)
MATHESON, John, 1760-1808. (ord. 1792) Laggan 1802 (6/370)
MATHESON, John, 1808-48. Ardersier 1839 (6/435) > FC 1843
MATHESON, Peter, 1838-77. Army chaplain 1871-6 (7/451) > India 1876 (7/701*)
[MATHESON, Robert, d. before 1572. Gask - v.pensioner before 1572 (8/381)]
MATHESON, Thomas Forrest, d.1891. St Thomas, Glasgow 1878,81 (3/467)
MATHESON see also MATHIESON and MATHISON
MATHIE, James, 1864-1911 ('after years of suffering') Fiji 1899-1901 (7/602), Australia 1892-1904 (7/595)
MATHIE, John, d. after 1689. Craig 1664 (5/385)
MATHIE (or MATHEW), John, d.1755. Collessie 1744 (5/134)
MATHIE, Robert, d.1789. Glendevon 1775 (4/276)
MATHIESON, Alexander, 1795-1870. Canada 1826 (7/645)
MATHIESON, Alexander, 1833-90. Glenshiel 1864 (7/151)
MATHIESON, see also MATHESON and MATHISON
MATHISON, Alexander, d. in his pulpit 1865. Kippen 1844 (4/352)
MATHISON, Thomas, d.1760. Inverkeilor 1750 (5/440), Brechin Second Charge 1754 (5/380)
MATSON, Enoch, d.1831. Bermuda 1792 (7/661)
MATTHEW, John Crombie, b.1865. India 1897-1921 (7/578)
MATTHEWS, Alexander, d.1862. British Guiana 1860 (7/677)
MAUCHLINE, Alexander, 1881-1953. India 1909-13 (7/701), St Matthew's, Dundee 1913-20 (5/340) > Nyasaland 1921-2 > Dalziel 1923 (8/257), St Thomas Leith 1926 (8/30), Rathen 1928 (8/586, 9/610), Kemback 1932- 48 (9/497)
MAUCHLINE, John, 1902-84. Motherwell Dalziel South 1929-34 (8/257*, 9/336), Prof. of Old Testament, Glasgow Univ. 1934-72 (9/773, 10/431), Principal of Trinity College, Glasgow 1953-72 (9/767, 11/428)
MAULE, Alexander, d.1835. Forgan 1801 (5/204)
MAULE, John 1629-53. Renfrew 1650 (3/185)
MAULE, Patrick, d.1753. Panbride 1680-1716 (dep.) (5/448, 8/514)
MAULE, Robert. Panbride - r. 1574-80, minister 1585-*post* 1588 (5/447)
MAULE, Thomas, d.1864. Crosshill 1844-51 (3/24)
MAULE, William, 1755-1827. Stracathro 1782 (5/418), Monikie 1783 (5/366*)
MAXTON, James, 1766-1828. Alloa 1803 (4/293)
MAXTON, Patrick, d.1750. Auchtermuchty 1734 (6/127)
MAXTONE, Alexander (of Ardbennie and Redford), 1780-1851. Foulis-Wester 1817 (4/372)
MAXWELL, Alexander, d.1741 aged c.54. Rutherglen 1719 (3/488)
MAXWELL, David. Crail - r. 1593 (8/455)
MAXWELL, David, 1704-74. Eassie 1733 (5/260), Strathmartine 1751 (5/361*, 8/494)
MAXWELL, David Skinner, 1829-1914. Milngavie 1855 (3/361), Melville, Montrose 1858 (5/416), Monimail 1864-75 (5/167*) > London 1875-7, Australia 1878 (7/595)
[MAXWELL, Edward. Caerlaverock - v. 1578 (8/170)]
MAXWELL, Gabriel, d.1615 aged c.32. Eaglesham 1613 (3/386)

MAXWELL, Gabriel, d.1621. Paisley - r. 1578-80 (n/e), Inchinnan - r. 1580 (3/144, 8/239)
MAXWELL, Gabriel. Kildonan 1641 (7/90, 8/217)
MAXWELL, Gabriel. Dundonald 1642-62? (3/35)
MAXWELL, Gavin. Borgue 1607-*post* 1638 (2/395) [Balmaghie - v. 1605 (8/201)]
MAXWELL, George (of Auldhouse), d.1648. Neilston 1593 (3/157), Mearns 1594 - non-resident (3/155)
MAXWELL, George (of Glenarm), d.1807 aged 44. Buittle 1785 (2/399)
MAXWELL, Hugh, d.1751 aged c.69. Tealing 1703 (5/370), Forfar 1717 (5/286), Strathmartine 1744 (4/361*, 8/494)
[MAXWELL, James. Loth - v. 1569-72 (8/673)]
MAXWELL, James. Stronsay r. 1569-77 (7/272, 8/670 – n/i) former priest
MAXWELL, James, d.1588. Troqueer - r. 1587 (2/301), Glencairn 1579 (2/314), Dunscore 1585 (2/272), Holywood 1586 (2/274*)
[MAXWELL, James. Annan - p. 1588 (8/165 - n/i)]
MAXWELL, James, d.1589. Lochmaben 1567 (2/212) with Applegarth, Dryfesdale, Castlemilk and Tundergarth in 1574, 1575-6 (8/158 - n/i) [Holywood - v.pensioner 1584-5 (8/174)]
[MAXWELL, James. Balmaghie - v. 1594 (8/200)]
MAXWELL, James. Holywood - not settled?1633 (8/174 - n/i), Kingarth - assistant 1639 (4/34), Kirkgunzeon 1643-*post* 1662 (2/280, 8/175 - n/i)
MAXWELL, John, *Sir*. West Kilbride - exh. then minister 1567, 1568 (8/236 - n/i), r. 1574-80 (3/127x 2)
MAXWELL, John. Aberuthven - minister 1582-3 (8/377)
MAXWELL, John. Holywood - r. and v.pensioner 1582 (8/174)
MAXWELL, John, 1591-1647. Mortlach 1615 (6/326), St Giles, Edinburgh 1622 (1/64), Trinity, Edinburgh 1625 (1/131), Old Kirk Second Charge 1626 (1/74), Old Kirk First Charge 1626 (1/70), Bishop of Ross - consecrated 1633-9 (fled, dep., excommunicated and declared traitor) (7/355*, 8/710) > Bp of Killala and Achreny 1640, Abp of Tuam 1645. Intimate friend of Abp Laud. *DSCHT*
MAXWELL, John. Tinwald 1632 (2/297)
MAXWELL, John (of Auldhouse), d.1666 aged c.77. Eastwood/Pollok 1620 (3/133), St Mungo's/High Church, Glasgow 1629-39 (3/456, 3/453) > Ireland > Eastwood 1645-51 (3/134*)
MAXWELL, John, d.1773 aged c.55. Auchindoir 1747(6/120), New Machar, Aberdeen 1752 (6/67*)
MAXWELL, John, 1857-1930. Jamaica 1888 (7/670, 8/737, 9/757)
MAXWELL, Patrick, 1689-1749. Inchinnan 1722 (3/144)
MAXWELL, Patrick, 1730-93. Gorbals 1754 (3/408), New Monkland 1759 (3/271)
MAXWELL (or MAXTON), Patrick, 1747-1806. Kilbarchan 1787 (3/150)
MAXWELL, Peter. Northmavine 1578 (7/312), Sandsting 1579 (7/314), Sandness and other parishes 1585 (7/317) including Unst (8/705), Fetlar 1593 (8/705) 1599-*post* 1601 (7/295)
MAXWELL, Robert. Kilmacolm - r. 1563 (8/249) 1567-72 (3/211), Killellan - minister 1575- *post* 1599 (3/141, 8/239)
MAXWELL, Robert. Beith - r. 1574-80 (3/81)
MAXWELL, Robert. Percetown, Ayrshire - minister 1590 (3/90), Dalry 1591 (3/84), Carluke 1591-*post* 1605 (3/284)
MAXWELL, Robert, d.1686 aged 75. Monkton 1640-65 (3/56)
MAXWELL, Robert. Dunbarton 1688-90 (3/341)
MAXWELL, Robert, d.1735. Kilmacolm 1706 (3/212)

MAXWELLL, Thomas. Ruthven - r. 1579-80 (5/274)
MAXWELL, Thomas, d.1601. Gretna (8/167) with Dumfries - r. 1579 (2/246) 1585 (8/171) [Dumfries - v. 1580 (2/264)] Morton 1580 (2/321), Gretna with Ringpatrick 1585
MAXWELL, Thomas, d.1605. Carnwath - minister 1588 (3/289) [v.1590,94 (8/265)] Quothquan 1597 (1/256)
MAXWELL, Thomas, d.1796. Stewarton 1758 (3/126)
MAXWELL, William, 1600-51. Minto 1625 (2/131)
MAXWELL, William. Stow 1628 (2/163), Dunbar 1635-9 (depr.) (1/407)
MAXWELL, William. Monigaff 1635-62 (depr.) (2/372)
MAXWELL, William, 1700-80 (aged 84?) America 1724 (7/664) > Dunrossness 1735 (7/283), Rutherglen 1742 (3/488)
MAXWELL, William, d.1931. Cardross 1881 (3/337, 8/275, 9/361)
MAY, John. Rothiemay - minister 1590 (6/331)
MAY, William, 1844-1925. St Luke's, Dundee 1879-1916 (5/335, 8/488)
MAYNE, David, d.1670 aged c.98. Dalziel 1607-c.55 (3/248, 8/257)
MAYNES, David. Moffat - r. 1563 (8/159)
MEARNS, Alexander, 1701-89. Insch 1729 (6/159, 8/566)
MEARNS, Alexander, 1745-1820. College Chapel Aberdeen 1771 (6/9), Towie 1777 (6/142), Cluny 1795 (6/87* - indexed as Robert)
MEARNS, David, d.1638 aged c.77. Newburn 1589 (5/223), Carnbee 1589 (5/188)
MEARNS, Duncan, 1779-1852. Tarves 1799 (6/205), Prof. of Divinity, King's College Aberdeen 1816 (7/373*). Moderator 1821 (7/444). *DSCHT*
MEARNS, Duncan George (of Disblair), 1846-1913. Oyne 1874-96 (6/179, 8/571)
MEARNS, John. Carnbee 1589-1642 (dep. - 'not only for his indirect means of entry to the ministry and oppression of his sisters ...') (5/188)
MEARNS, Patrick, d.1637 aged c.35. Wemyss 1636 (5/120)
MEARNS, William (of Disblair). 1814-91. Glenrinnes 1838 (6/343), Kinneff 1843 (5/475)
MEEK, James, 1740-1810. Second Charge Lesmahagow 1766 (3/317), Cambuslang 1774 (3/238*, 8/254 - MEIK). Moderator 1795 (7/443)
MEEK, James Brady, 1845-1906. Ireland 1872 > Rothesay New Parish 1886 (4/43)
MEEK, William, 1774-1837. Torphichen 1797 (1/232), Hamilton 1821(3/261)
MEEK, William, 1786-1834. Dunsyre 1815 (1/254)
MEEK see also MEIK
MEGAPOLENSIS, Samuel, *MD*. Holland 1677 (7/543) 1685 (7/544)
MEIK, George. Coylton 1682 (3/20), Straiton 1683-89 (outed) (3/71*) Bertie
MEIK, George, d.1756. Redgorton 1713 (4/242)
MEIK, Patrick (or MEEK), 1688-1782. Rattray 1742 (4/171), Moneydie 1754 (4/225), Kinnoull 1761 (4/219*)
MEIK see also MEEK
MEIKLAM, James, c.1819-69. Brownfield Chapel, Glasgow 1844 (3/403)
MEIKLE (or MICLE), Alexander, d.1757. Langholm 1717-46 (2/237, 8/163)
MEIKLE, James, 1861-1947. Alyth 1897-1932 (5/251, 8/472, 9/525)
MEIKLE, John, Twynholm - r. 1578-9 (2/428)
(MEIKLE) [MEKILL, John. Kirkurd - v. 1580 (8/60)]
[MEIKLE, John. Dunrod - v. 1580, 1591 (8/207 - n/i)]
MEIKLE, Matthew, d.1895. Fintry 1864 (3/346)
MEIKLEJOHN, Hugh, 1765-1831. Abercorn 1791 (1/190, 8/36) with Prof. of Ecclesiastical History, Edinburgh Univ. 1799 in conjunction (7/390). Moderator

1810 (7/443). 'A powerfully built man of six feet four, with a smooth round face that never bore any expression but that of good humour and contentment'.

MEIKLEJOHN, Robert, 1800-59. Strathdon 1830 (6/139)

MEIKLEJOHN, William Hope, 1811-50. India 1837 (7/578)

MEIKLEM, Robert, 1833-73. Drumelzier 1866 (1/270)

MEIN, John, d.1664. Anwoth 1643 (2/386, 8/199)

MEIN, John, d.1720 aged 68. Westerkirk 1693 (2/239, 8/164)

MEIN, Richard, d.1733. Cross and Burness 1683 (7/258), Stronsay 1703 (7/274), South Ronaldsay 1719 (7/232*),

MEIN, William, d.1699 aged 65. Tweedmouth - 'intruder' 1659 (6/460) > Lochrutton 1661-2, 1689-90 (2/291 x2), Dunlop - indulged 1672 but declined; Dalkeith 1691 (1/316, 8/72 - not MUIR)

MELDRUM, Alexander, d.1694. Dunscore 1683 (2/273, 8/173), Glendevon 1688-9 (depr.)(4/276) Bertie

MELDRUM, Andrew, d.1696 aged c.49. Mertoun 1674-90 (depr.)(2/159, 8/145) Bertie

MELDRUM, Andrew, 1837-1915. Clyne 1871 (7/81), Logierait 1876 (4/189*)

MELDRUM, David, d.before 1580. Maryton - r. 1561 (5/405, 8/503)

MELDRUM, David, d.1616 aged c.29. St Cyrus/Ecclesgreig 1614 (5/481, 8/525)

MELDRUM, David, d.1741 aged c.82. Mauchline 1684-90 (depr.) (3/49), Chaplain of Tolbooth, Edinburgh 1693 (n/e), Tibbermore 1694 (4/255*)

MELDRUM, George (of Crombie), 1616-92. Glass 1644-64 (6/311, 8/606), 1690 (6/312)

MELDRUM, George, 1624-81. Fintray 1662 (6/56, 8/538)

MELDRUM, George, 1634-1709. Second Charge Aberdeen 1659-62, 1663 (6/2), Kilwinning 1688 (3/117), Tron, Edinburgh 1692 (1/139, 8/25) with Prof. of Divinity, Edinburgh Univ. 1701 in conjunction (7/383). Moderator 1698, 1703 (7/441 x2). *DSCHT*

MELDRUM, John. Farnell - r. 1567 (5/392)

MELDRUM, John. Unst - 1718 'but became so melancholy and disturbed in mind' that the settlement was not proceeded with (7/299)

MELDRUM, Joshua, d.1673 aged c.60. Auchertool 1642 (5/78), Kinghorn Easter 1651 (5/95), Trinity, Edinburgh 1662 (1/127)

MELDRUM, Neil, 1881-1952. India 1909 (7/578*) > Forteviot 1917 (4/213, 8/364), St George's in the West Aberdeen 1925-43 (6/30, 8/532, 9/568)

MELDRUM, Robert, *bapt.*1688-1733 aged c.46. Kemback 1730 (5/207, 8/458)

MELDRUM, Robert, d.1699 aged c.46. Garvald 1680-1 (depr.) (1/363), Yester 1682 (1/400*, 8/104) Bertie

[MELDRUM, William. Peterculter - v. 1554 (8/541) 1593 (6/71)]

MELDRUM, William, d.1684. Auchterless 1671 (6/250), Tranent 1672 (1/397), Tolbooth, Edinburgh 1675-81 (1/118*, 8/24)

MELDRUM, William, d.1889. Canada 1840 (7/646) > FC

MELLIS, David Barclay, 1800-61. Paris [n.d.] (7/536) > Isle of Man (ord.) 1830-4 (n/e) > Tealing 1835 (5/372, 8/496) > FC 1843

MELROSE, William, d.before 1578. Trinity Gask - exh. 1564,72 (4/287, 8/385), Kinkell - exh. 1567 (8/385), Dupplin 1567 (4/193), Gask - exh. 1567,69 (8/381) 1572 (4/273), Foulis Wester 1574 (4/271*)

MELROSE, William Rutherford, 1900-74. Dalmellington 1929-33 (8/216, 9/174), St Donan's, Kildonan 1935 (9/205), Rutherglen West 1938 (9/250), Eassie and Nevay 1943 (9/527), Tewchar 1947-65 (9/252*, 10/149)

MELVILL, Andrew, 1545-1622. Principal of Glasgow Univ. 1574 (7/293) with Govan in conjunction 1574 (3/410), St Mary's College, St Andrews 1580-97 (7/417).

Moderator 1578, 82, 87, 94, (7/439 x5) In exile in France after 1611. *DSCHT* - MELVILLE

MELVILL, Andrew. Eccles before 1622 (2/12), Banchory-Devenick 1622-*post* 1655 (6/44, 8/536)

MELVILL, Andrew, d.1736. Monimail 1705 (5/166)

MELVILL, Andrew, d.1762 aged c.71. Cults 1726 (5/139)

MELVILL, Andrew, 1775-1848. Logie 1803 (5/164, 8/449) > FC 1843

MELVILL, Ephraim, 1585-before 1629. Newburn 1611 (5/223), Pittenweem 1617 (5/226*, 8/463)

MELVILL, Ephraim, d.1653 aged c.44. Queensferry 1641 (1/225), Linlithgow 1650 (1/215, 8/45). 'A zealous persecutor of witches, burning many, and making one husband pay the cost of his wife's burning'.

MELVILL, Francis, 1665-1723. Arbuthnott 1690 (5/453), East Aberdeen 1711 (6/2*)

MELVILL, Gilbert. Arngask 1688 (5/57), Glendevon 1694-1709 (4/276) Bertie

MELVILL (or MELVINE), James. Alvah 1624-*post* 1632 (6/247)

MELVILL, James, d.1684 aged c.68. Benholme 1648 (5/455, 8/517)

MELVILL, John, 1595-1638. Newton and Woomet 1617 (1/336)

MELVILL, John, 1727-99. Dunoon 1753 (4/24)

MELVILL, Robert, d.1654. Simprin 1641 (2/62)

MELVILL, Robert, 1691-1758. Durris 1717 (6/53, 8/523 - MELVILLE)

MELVILL, Thomas. Forbes 1585 (6/145), Strathdon/Innernochtie 1588 (6/138), Kildrummy 1593 (6/132); 'the common kirks' of Glenbuchat, Cabrach, Kildrummy and Logie-Mar 1599 (6/126)

MELVILL, Thomas, c.1602-75. Kinglassie 1630 (5/96)

MELVILL, Thomas. Dyce 1611-*post* 1642 (6/54)

MELVILL, Thomas, d.1659 aged c.72. Terregles 1619 (2/296, 8/179)

MELVILL, Thomas, d.1686 aged c.60. Cadder 1650-62 (3/373, 8/285)

MELVILL see also MELVILLE

MELVILLE, Alexander, 1809-39. Falkirk 1836 (1/208)

MELVILLE, Andrew (of Baldovie), d.1641 aged c.31. Maryton 1639 (5/406)

MELVILLE, Charles Nairn Barker, 1835-75. Maryculter 1867 (6/62, 8/539)

MELVILLE, George. Newhills 1663 (6/63)

MELVILLE, George, d.1679 aged c.53. Bourtrie 1650 (6/149), New Machar, Aberdeen 1654 (6/66), Udny 1663 (6/206), Alford 1668 (6/118*)

MELVILLE, James, 1556-1613. Prof. of Hebrew, St Mary's College, St Andrews 1580-6 (7/428), Anstruther 1586 (5/182) with Pittenweem 1586-9 (8/463), Kilrenny 1590 (5/212*). Moderator 1589,90 (7/439 x3). Died in captivity in Berwick 1610-13 (7/457) *DSCHT* - says d.1624

[MELVILLE, James. Auchterhouse - v. 1568 (8/485)]

[MELVILLE, James. Abercrombie/St Monans - v. 1587 (8/453)]

MELVILLE, James. Maryton - r. 1587 (8/503)

MELVILLE, James, d.1596. Fern 1563 (8/502) 1566 (5/396), Tannadice 1563-7 (5/304, 8/484), Menmuir 1563-8 (5/407, 8/504), St Vigeans 1573-4 (5/449), Arbroath 1580 (5/423*)

MELVILLE, John. Crail 1560 (5/191), Spott 1574 (1/418, 8/112)

MELVILLE, John. Maryton - r. 1567 (5/405) 1575 (8/503), Craig Inchbrayock - minister 1562 (8/499)

MELVILLE, John. Ewes 1682-89 (depr.) (2/234) Bertie

MELVILLE, Patrick, d.1710. Abbotshall 1699 (5/99)

MELVILLE, Peter, 1839-1912. Rothesay (ord.miss.) 1870 > Canada 1870-91 (7/622) > Rendall 1892,95-1909 (7/228*)

MELVILLE, Richard (of Baldovie), 1522-75. Craig 1560 (5/385) [v. 1562-3 (8/499)], Maryton 1567 (5/405) 1575 (8/503) [v. 1562-3 (8/499) 1580],
MELVILLE, Richard (of Baldovie), d.1641 aged c.58. Maryton 1613 (5/406)
[MELVILLE, Robert, *Sir*, d.c.1570. Dunbog - v. 1550 (8/444)] priest
MELVILLE, Roger, d.before 1635 aged c.55. Kirkmichael (Ayr)1601 (3/44), Pittenweem 1603 (5/226), Kirkmichael 1608 (3/44). Accused of being drunk in the pulpit
MELVILLE, Thomas. Petty - r. 1642 (6/479)
MELVILLE, Thomas, d.1766. Scoonie 1718-63 (5/118 - n/i)
MELVILLE see also MELVILL
MELVIN, Andrew, d.1689. Morham 1663 (1/378, 8/96)
MELVIN, John, d.1649 aged c.45. Pittenweem 1629 (5/227)
MEMES, John Smythe, 1795-1858. Second Charge Hamilton 1844 (3/263)
MENGRET, J.F. German miss. in India 1845-9 (7/701)
MENTEITH, Neil. Drymen - r. 1574-90 (3/338)
MENTEITH, Robert. Alva - minister 1567-89 (dep. for ignorance) (4/295); Dunblane 1572 (4/342), Dollar with Alva, Tillicoultry 1566, 69 (8/402) and Tullibody 1589 (4/305) [Logie - v. 1566 (8/400)]
MENTEITH, William Neve, 1878-k.1915. Buenos Aires 1904-6 (7/682) > Elie 1907 (5/200*)
MENTEITH see also MONTEITH
MENZIES, Alexander. First Charge Lesmahagow 1584 (3/313)
[MENZIES, Alexander. Weem - v. 1589 (8/359)]
MENZIES, Allan, 1845-1916. Abernyte 1873 (5/309), Prof. of Biblical Criticism, Univ. of St Andrews 1890 (7/430*)
MENZIES, Andrew (or Archibald?), d.before 1622. Morton - exh. 1570, r. 1574 (2/321) [v. 1563 (8/184)], Monigaff - exh. 1576 (8/195) - minister 1590 (2/371)
MENZIES, Archibald. Gretna - p. and exh. 1561-7 (8/167) below?
[MENZIES, Archibald. Trailtrow - v. 1561-9 (8/166)] above?
MENZIES, Archibald. Colvend - r. 1571-6 (8/170) 1576-8 (2/260)
MENZIES, Archibald, 1760-1839. Dull 1789 (4/177)
MENZIES, David. Banchory-Devenick - minister 1567 (6/43) with Nigg (6/69)
MENZIES, David, 1802-77. Martyrs', Glasgow 1839 (3/423) > FC 1843
MENZIES, Duncan, d.1699 aged c.32. Weem 1693 (4/191)
MENZIES, Edward. Nigg - r. 1574 (6/69)
MENZIES, George, d.1870. Glenshee 1851,58 (4/160)
MENZIES, Gilbert. Fortingal 1656-*post* 1663 (4/178)
MENZIES, Hugh, 1869-1941. Kirkpatrick-Durham 1898 (2/284), First Charge Dysart 1907 (5/88*, 8/425, 9/474)
MENZIES, James. Maxton - minister 1584 (8/151)
MENZIES, James. Mertoun - minister 1585 (2/158) [v. 1582-3 (8/145)], Dull 1605 (4/176), Weem 1623-*post* 1640 (4/191)
MENZIES, James. Callander 1668-89 (depr. but continued to 1716) (4/340, 8/397) Bertie
MENZIES, John. Weem - minister 1570-*post* 1593 [p. 1570 (4/191) 1590 (8/359), 'rector' 1603 (8/359), Kinloch-Rannoch - v. 1591 (8/359)]
MENZIES, John, 1624-84. Second Charge Aberdeen 1649 (6/2), Greyfriars, Aberdeen (6/8) with Prof. of Divinity Marischal College 1649 (7/362*, 8/712), King's College, 1678 (7/371, 8/713), retranslated to Marischal College 1680 (8/713), Tron, Edinburgh - declined 1682 (1/135). *DSCHT*
MENZIES, John, d.1686/7. Fortingal 1671 (4/178)

MENZIES, John, d.c.1703. Johnstone 1658 (2/207), Caerlaverlock 1670 (2/258), Prof. of Divinity, Edinburgh Univ. - did not accept 1682 (7/383), Coulter 1686-90 (1/246) > Carlisle 1690 (7/475)
MENZIES, John, 1754-1827. Bressay 1792 (7/281), Lerwick 1799 (7/286*)
MENZIES, John, 1804-90. Fodderty 1843 (7/38)
MENZIES, John, 1849-1902. Fort Augustus 1870 (ord.1872) (4/132), Fordoun 1875 (5/469*, 8/521)
MENZIES, John Forbes, 1864-1914. Connel 1887 (4/83), Knoydart 1890-1903 (7/154*, 8/681) > South Africa 1903 (7/562)
MENZIES, John Menzies, 1871-1948. Skipness 1908 (4/66), Stornoway 1913 (7/207), Tobermory 1919-44 (4/123*, 8/341, 9/406)
MENZIES, Peter Sinclair, 1839-74. High Kirk, Paisley 1863 (3/173), St George's-in-the-Field, Glasgow 1865,66-68 (3/445*, 8/302) > Australia 1868 (7/595)
MENZIES, Robert, d.1736. Leswalt 1734 (2/343)
MENZIES, Robert, d.1780 aged c.74. Comrie 1743 (4/263)
MENZIES, Robert, c.1799-1844. British Guiana 1838 (7/675, 7/677*, 8/737)
MENZIES, Robert, 1801-77. Hoddam 1834 (2/249)
MENZIES, Thomas, d.1717. Dull 1713 under the protection of 50 armed men (4/176)
MENZIES, Thomas, 1775-1831. Logierait 1801 (4/189)
MENZIES, Walter, d.1699 aged c.51. Hutton on Dryfe 1692-7 (dep. for immorality) (2/206)
MENZIES, Walter, 1741 aged 62. Erskine 1705 (8/246) 1742 (3/193)
MENZIES, William, d.1657 aged c.62. Killin 1618 (4/184, 7/357), Kenmore 1636 (4/182*, 8/356)
MENZIES, William, 1763-1848. Lanark 1793 (3/309) Conducted a controversial correspondence with Robert Owen, the cotton radical manufacturer in his parish
MENZIES, William, 1797-1869. Keir 1827 (2/318, 8/183)
MENZIES, William, 1837-81. Second Charge, Ayr 1863 (3/13), Gladsmuir 1871 (1/367, 8/90), Innerleithen 1876 (1/276), Duns 1878 (2/11*)
MENZIES, William, d.1870. East Parish, Greenock 1826 (3/198), Maybole 1843 (3/54*, 8/222)
MERCER, Benjamin ('Ben'), 1734-1815. Forbes 1776 (6/147), Kildrummy 1807 (6/133)
MERCER, Donate. Aberuthven/Auchterarder - r. 1578-91 (4/261)
MERCER, James. Clunie 1595 (4/151), Logiebride 1595,1606-*post* 1616 (4/143), Auchtergaven 1599 (4/140)
MERCER, James (of Clevage?), d.1655 aged c.51. Clunie 1642 (4/151)
MERCER, James. Penicuik 1682-89 (rabbled) (1/344) Bertie
MERCER, James (of Clevage), d.1744 aged c.58. Forteviot 1711 (4/212), Aberdalgie 1718 (4/194)
MERCER, John. Leochel and Cushnie - r. 1574 (6/134)
MERCER, John, 1624-76. Kinellar 1651 (6/59, 8/539)
MERCER, John, d.c.1637. Methlick 1595 (6/198), Slains 1619 (6/201*) accused of witchcraft. 'Ane sawer of sedition', 'ane bissie body in uther men's affairs', and 'ane cauld gospeller ...'
MERCER, John, 1677-1761. Tyrie 1710 (6/345)
MERCER, Laurence, primus, *bapt.*1578/9-1652. Arngask 1604 (5/56) Fossoway 1607 (5/63*, 8/60)
MERCER, Laurence, secundus, 1608-58. Fossoway 1647 (5/63)
MERCER, Laurence (of Pitteuchar), 1657-1720. Findo-Gask 1680-93 (depr.)
MERCER, Lawrence, 1640-92. Craigie 1681 (3/23), Kirkurd 1681-89 (depr.) (1/277).

MERCER, Robert, primus, d.before 1578. Banchory-Devenick - exh. 1567, minister 1566-7 (6/43, 8/535) 1578 (8/535)
MERCER, Robert, secundus. Banchory-Devenick 1578-*post* 1618 (6/43)
MERCER, Robert, d.1638. Ellon 1605 (6/190)
MERCER, Robert, d.1682 aged c.84. Kennoway 1653 (5/91)
MERCER, William, 1696-1767. Spynie - call refused 1719 (6/406), Pitsligo 1720 (6/235) permanently ill, and had eight assistants in all
MERCER, William. Spynie 1720 (8/585)
MERCHISTON, David, 1603-46. Keir 1632 (2/317), Ormiston 1637 (1/340)
MERCHISTON, Richard, drowned 1633. Edzell 1597 (5/390), Bower 1612 (7/114*) 'After a life of much trouble with his parishioners, he was drowned ... by the Roman Catholic adherents in the parish ... in revenge for mutilating the statue of St Fergus, the patron saint of Wick'
MERCHISTON, Robert, 1637-97. Kirkpatrick-Juxta 1664-81 (2/211, 8/158)
MEREDITH, Thomas Downie, 1884-1944. Hilltown/Lochee, Dundee 1915 (5/334), Inchture 1920 (5/344*, 8/491), St Luke's Edinburgh 1927 (8/22, 9/40)
MERLIN, John, 1781-1866. Canada 1822-56 (7/646)
MERNIS, George. Durness - v. 1576-70, 'styled minister' 1585 (7/101), 1576 (8/674)
[MERNIS, William. Durness - v. 1580 (7/101, 8/674)]
MERROW, David Scribner, 1871-1947. Stenhouse, Stirling 1900,04-41 (4/316, 8/292, 9/69)
MERRY, John Reevie Johnston, 1889-1965. Sinclairtown 1915 (5/108), Calderhead 1918 (3/234, 8/254), Paisley North 1926-54 (8/244, 9/223, 10/128)
MERRY, Robert Wilson, 1882-1955. Canisbay 1924 (7/118, 8/676), Hillside, Montrose 1927 (8/502 - not MURRAY, 9/551)
MERSCHELL, John, d.before 1635. Brechin 1600-*post*1607 (5/375)
MERSON, Charles, 1820-69. Ceylon 1859 (7/567)
MERSON, William, *bapt.* 1792-1865. Crail 1828 (5/194)
(MERTON) [MERITOUN, William. Yarrow - p. 156- (8/154)]
METCALFE, William, 1831-88. Army chaplain 1864 (7/451)
METCALFE, William, 1870-1950. South Africa 1902 (7/562) > Cawdor 1928 (8/648, 9/650 x2)
METCALFE, William Musham, 1840-1916. Congregational Minister 1868 > (CoS 1873) Poltalloch/Tighnabruaich 1873 (4/46), South Parish Paisley 1879 (3/183 - 8/244)
[METHVEN, David. Freuchie - v., depr. by 1573 (8/447)]
[METHVEN, David. Forgan - v. depr. by 1573 (8/458)]
METHVEN, James, d.1660 aged 74. Fogo 1626 (2/15 8/119)
[METHVEN, John, d.before 1572-3. Kilbarchan - v. before 1572-3 (8/240)]
METHVEN, Paul, drowned en route to England c.1566. Jedburgh 1560-2 (dep. for adultery) (2/124)
METHVEN, Paul, d. before 1671. Dunino 1667 (5/196)
[METHVEN, Thomas. Kinglassie - p. 1571 (8/429)]
METHVEN, William. Logie-Murdoch 1590 - minister and v. 1590 (8/449)
METHVEN, William, d.1634 aged 75. Hutton with Horndean, Fishwick and Swinton 1585 (2/51), Langton 1586, 1591 (2/21), Fogo 1590, 1595-1626 (2/15*) [v. 1591 (8/119 x2)]
METHVEN, William, d.1734 aged 90. Hilton 1675 (2/66), Fogo 1682-9 (depr.) (2/16*) > CoE. Bertie
MICHAEL, John. Lumphanan - r. 1563 (8/552)

MICHAELSON, John. Auchertool - minister 1588 (5/78), Markinch 1589 (5/112), Burntisland 1616-39 (dep.) (5/81*, 8/423)
[MICHELL, Andrew. Mauchline - 'chaplain' (8/220)]
MICHELL, John. Lumphanan - r. 1567-80 (6/105)
MICHELSON, Charles, d. before 1592. Barry - r. 1560, minister 1584 (5/429, 5/430), Inverkeillor - minister 1563 (8/512 - Charles), Arbirlot 1567, 1590 (5/420)
MICHIE, George Bennet Thomson, 1880-drowned 1938. Gourock 1907-15 (3/197, 8/247, 9/228)
MICHIE, John, 1810-54. Clova 1844 (5/279)
MICHIE, John Grant, 1830-1904. Dinnet 1876,86 (6/94)
MICHIE, Robert, 1718-94. Cluny 1743 (6/87)
MIDDLEMASS, Saville, d.1921. West Wemyss 1906 (5/122, 8/435)
MIDDLETON, Alexander, c.1610-86. Rayne 1655 (6/183), St Machar's, Aberdeen 1661 (6/19), Principal King's College, Aberdeen 1662 (7/366*, 8/712) with Newhills in conjunction 1679 (7/63)
MIDDLETON, Alexander, 1858-1942. St Margaret's, Arbroath 1892 (5/428), Gardner Memorial, Brechin 1899-1937 (5/383*, 8/499, 9/546)
MIDDLETON, Arthur Stanley, 1874-1949. West Cambuslang 1903 (3/239, 8/255), Dean, Edinburgh 1927-45 (8/8, 9/13)
MIDDLETON, Charles James More, 1858-1931. Crailing 1888 (2/109, 8/136, 9/107)
MIDDLETON, George, 1645-1726. Glamis 1667-73, 1684-5 (5/289 x2), Principal of King's College, Aberdeen 1684-1716 (ejected) (7/366, 8/712) Bertie
MIDDLETON, George, 1681-1739. Leochel 1708 (7/135), Keig 1717 (6/129)
MIDDLETON, George, 1753-1836. Enzie 1794 (6/286), Midmar 1814 (6/109)
MIDDLETON, George, 1807-97. Strathmiglo 1836-43 (5/175) > timber merchant
MIDDLETON, Gerard, 1837-80. Ceylon 1865 (7/568) > Moonzie 1871 (5/170, 8/450 - George)
MIDDLETON, Henry. Glentanar - r. 1574 (6/79)
MIDDLETON, James, d.1672. Second Charge Montrose 1659 (5/413), Longforgan 1661 (5/352*, 8/492 - n/i)
MIDDLETON, James, 1834-74. Lauder 1862 (2/155, 8/144 - n/i)
MIDDLETON, James Robert, 1860-1934. Glenmuick 1884-1928 (6/100, 8/549 - n/i)
MIDDLETON, John, 1610-53. Leslie (Garioch) 1640 (6/171), Rayne 1643 (6/183*)
MIDDLETON, John, d.1696 aged c.62. London > Leuchars 1661 (5/222), Markinch 1684-95 (5/113*, 8/432 - n/i) Bertie
MIDDLETON, John, 1823-84. St Andrew's, Dunfermline 1847 (5/38), Glenmuick 1849 (6/100*)
MIDDLETON, John, 1874-1927. Kemback 1911 (5/207, 8/458 - n/i), Kirkpatrick-Irongray 1917 (8/177 - n/i)
MIDDLETON, Patrick, 1662-1736. Leslie in Fife 1685-9 (depr.) (5/109) > non-juror. Bertie
MIDDLETON, William, 1780-1853. Culsalmond 1841 (6/155 - n/i)
MIDDLETON, William, 1832-71. Roslin - miss.1860-1 (1/347 - n/i) > India 1861 (7/578)
MILL, Alexander. Kilbride - r. 1571-4 (2/326)
MILL, Andrew. Avoch - exh. 1568 then minister *post* 1601 (7/1 - MYLNE), Ardersier 1572 (6/432), Knockbain 1574 (7/14)
MILL, George Scott, 1891-1987. India 1921-47 (7/701, 8/740, 9/743) > Garvald 1948 (9/98), Alves 1950 (10/365), Ruthven 1955-65 (9/639, 10/313, 11/289)
MILL (or MILNE), James. Inverurie 1600-41 (6/160, 8/566 - not John)
MILL (*formerly* MILNE), James, d.1718. Lerwick 1704 (7/285, 8/566)

MILL (or MILNE), John, 1712-1805. Dunrossness 1743 (7/283) His diary was published by the Scottish History Society (1889)
MILL, Thomas. Dyce - r. 1563 (8/537) 1567 (6/54)
MILL, Thomas. Meldrum - r. 1563 (8/569) 1567 (6/173)
MILL, Thomas, 1755-1806. Ladykirk 1788-1800 (dep. for neglect) (2/54,8/127)
MILL see also MILNE
MILLAR (or MILLER), Alexander, d.1804. Kilmauns 1788 (3/115) The 'Wee Millar' of Burns' *Holy Fair*
[MILLAR, Andrew. Newbattle - p. 1583 (8/79)]
MILLAR, Andrew, c.1630-86. Dailly 1660-2 (3/29, 8/216), Neilston - indulged 1672-84 (3/158*)
MILLAR, Andrew, d.1649. Alloway 1628 (3/1), Girvan 1632 (3/41*)
MILLAR, Archibald. Whittinghame 1662-89 (1/426)
MILLAR, Archibald, b.1800. London (miss.) 1840 (7/499)
MILLAR, Arthur, d.1727 aged 78. Dumbarton 1677 (3/341), Inveresk 1680-89 (depr.) (1/326*, 8/76) > non-juror. College Bishop 1718, of Edinburgh and Primus 1727. Bertie
MILLAR, David. Graitney/Gretna - r. 1676-9 (2/246)
MILLAR, David, d.1757. London 1731 (7/497)
MILLAR, David, d.1788,.'from a blow with a candlestick at a party after dinner') Edzell 1774 (5/391)
MILLAR, David, 1831-97. Mossgreen 1868 (5/48), Inverteil 1869 (5/101), Mordington 1871 (2/59), Queensferry 1884 (1/227*, 8/48)
MILLAR, David, 1832-1917. Bridge of Allan 1863 (4/338), Anstruther East 1864 (5/181), Abernethy 1865 (4/198), St John's, Glasgow 1870 (3/448*)
MILLAR, David Alexander, 1880-1958. Trinity, Aberdeen 1910-16 (6/33), Chaplain Glasgow lodging houses 1916-19 (7/455), St Margaret's, Tollcross, Glasgow 1919-56 (3/491, 8/304, 9/299, 10/176)
MILLAR (*then* MILLARD), David Bruce, 1871-1940. St James, Kirkcaldy 1902-6 (5/108, 8/431) > Canada 1923 (7/657)
MILLAR, Gavin, d.1917. St Thomas, Leith 1900 (1/160), Logiealmond 1904-15 (4/221, 8/367) > South Africa
MILLAR, George, 1804-69. St Leonard's, Perth 1836 (4/239), Clunie 1839 (4/153*, 8/348) > FC 1843
MILLAR, Henry, d.1771. Neilston 1737 (3/158) set up the famous braid factory in the parish with his own money
MILLAR, James. St Bryce, Kirkcaldy - r. 1619 (8/430)
MILLAR, James, 1701-85. Shotts 1728 (3/277), Hamilton Second Charge 1737 (3/262), First Charge1766 (3/260*)
MILLAR, James, 1799-1875. London 1826 (7/498), New Street Church, Canongate, Edinburgh 1846-50 (7/498 - not noted in v.1), chaplain of Edinburgh Castle 1850-75 (n/e)
MILLAR, James, 1857-1921. New Cumnock 1886-1919 (3/28, 8/215, 9/198)
MILLAR, James, d.1914. Canada 1887-9 - dates wrong? (7/658), British Guiana 1890-3 (7/677), 1896 (7/680*)
MILLAR, John. Barnweil - exh. 1566 (3/76)
MILLAR, John, d.1597 aged c.31. Logie Walloch 1592 (4/354)
MILLAR, John, *Sir*, d.before 1598. Symington - minister 1574-86 (3/73) [v. 1566 (3/72)]

MILLAR, John, d.1721. Kilmaurs 1718 (3/114) His wife, a supposed former witch, was responsible for introducing the spinning of linen thread into the West of Scotland
MILLAR, John. 1734-99. Newburgh 1762 (5/172), Inchture 1774 (5/343*)
MILLAR, John, d.1738. Kilpatrick 1728 (3/354)
MILLAR, John, d.1746. Penninghame 1716 (2/374)
MILLAR, John, 1814-98. London 1842-3 (7/497), Largoward 1856,60 (5/220)
MILLAR, Laurence, 1767-1839. Ardoch 1803 (4/257), Abdie 1812 (5/125*)
MILLAR, Peter (or Patrick). East Parish, Greenock 1775-7 (dep. for immorality) (3/199) > left the country
MILLAR, Peter Carmichael, 1867-1963. Lowson Memorial, Forfar 1914 (5/288), Balmerino 1920 (5/130*, 8/438), Balshagray 1925 (8/289, 9/255), St Nicholas West Aberdeen 1933 (9/570), Fintray 1947-61 (9/577, 10/335)
MILLAR, Robert, 1672-1768. Port Glasgow 1697 (3/217), Paisley 1709 (3/166) His son Andrew Millar was the publisher of Johnson's *Dictionary*. *DSCHT*
MILLAR, Robert Gordon, 1883-k.1917. St Mary's, Dumfries 1915 (2/272, 8/173)
MILLAR, Robert Sinclair. Forth 1875 (3/304), Calderbank 1878-84 (3/233)
MILLAR, Robertson M'Callum, b.1888. Glengarry 1917 (4/133), Ladyburn, Greenock 1921 (8/248), Twechar 1927-8 (8/310), Stronsay 1929-31 (8/700 - n/i, 9/710) > Canada
MILLAR, Thomas, 1765-1792. Abdie 1788 (5/125)
MILLAR, Thomas, 1773-1828. Torryburn 1811 (5/54)
MILLAR, Thomas, 1856-98. Meadowfield 1886 (3/270), St Paul's, Leith 1888,93 (1/159*, 8/30)
MILLAR, Thomas Boyd, 1900-48. Pettinain 1925 (8/272)
MILLAR, Walter. Clackmannan - exh. 1567 (4/301) former monk of Culross Abbey
MILLAR, Walter. Tulliallan - exh. 1571-2 (8/403)
MILLAR, William. Biggar - r. 1567,8 (1/238, 8/52), Coulter - r. 1576 (8/53)
MILLAR, William, 1719-1801. Crawfordjohn 1750 (3/298)
MILLAR (or MILLER), William, d.1732 aged 59. Chirnside 1699 (2/34), Meigle 1702 (5/270), Lady Yester's, Edinburgh 1708 (1/81), Old Greyfriars, Edinburgh 1721 (1/46*). English
MILLAR, William, d.1772 aged 71. Carmichael 1747 (3/288)
MILLAR, William Ewart Gladstone, 1890-1962. Laurieston 1920 (3/422, 8/297), St Margaret's, Arbroath 1923-60 (5/429, 8/509, 9/540, 10/315, 11/291)
MILLAR see also MILLER
MILLER, Andrew, 1853-1910. Auchtertool 1880 (5/79), Bluevale, Glasgow 1885 (3/401*, 8/291)
MILLER, Archibald James, 1868-1928. Glenprosen 1900 (5/291), West Church Stirling 1907 (4/328*, 8/394)
MILLER, Arthur, *bapt.* 1638-1674. Second Charge Kirkwall 1669 (7/226), Evie and Rendall 1671 (7/215), Tankerness and Deerness 1672 (7/211*)
MILLER, Daniel Jack, 1850-1925. Jamestown, Dunbarton 1876 (3/348, 8/278)
MILLER, David. Annan - r. 1585, minister 1588 (8/165) 1597 (2/241) [St Mungo - v. 1591-2 (8/160)]
MILLER, David, 1828-1920. East Church, Brechin 1874 (5/382), Ardclach 1883 (6/432*, 8/647)
MILLER, Hugh, 1790-1837. Northumberland 1829 (7/509)
MILLER, James, 1777-1860. Eassie 1803 (5/260), Monikie 1827 (5/366*, 8/495) > FC 1843

MILLER, James, 1880-1970. Inverarity 1921 (5/293, 8/482), Martyrs, Glasgow 1927 (8/297, 9/280), Orwell 1935-55 (9/469 10/277)
MILLER, James see MILLS, John
MILLER, James Aitchison, 1802-74. (CoS 1845) > Berwick-upom-Tweed 1845 (7/459)
MILLER, James M. Army chaplain 1865-93 (7/451)
MILLER, John, *bapt.* 1677-1732. Neilston 1703 (3/158, 8/242)
MILLER, John, d.1746. Kirkgunzeon 1702 (2/280)
MILLER, John Russell, 1900-64. Campbeltown Lowland 1925 (8/323, 9/392), Kilsyth Old 1930 (9/246, 10/145)
MILLER, John Stewart, 1829-1910. Thurso 1860 (7/138)
MILLER, Matthew, 1806-34 (drowned through breaking ice). Canada 1833 (7/646)
MILLER, Patrick Leslie, 1812-66. Wallacetown, Dundee 1840 (5/341) > FC 1843 > England 1847 and Moderator (7/516)
MILLER, Robert, *bapt.* 1664-1732. St Quivox 1711 (3/66)
MILLER, Robert, *MD*, d.1685. Ochiltree 1661-2 (3/61, 8/223) > Holland > indulged 1669
MILLER, Samuel, 1810-81. Monifieth 1835 (5/363) > FC 1843. 'He had the unsuspicious nature of a child, the royal dignity of a king'.
MILLER, Thomas, 1699-1766. Lerwick 1740 (7/285, 8/702)
MILLER, Thomas, d.1716 aged c.67. Stranraer 1689 (2/356*), Kirkliston 1691 (1/213)
MILLER, Thomas, 1740-1819. Cumnock 1787 (3/26)
MILLER, Thomas, 1835-78. Wandel and Lamington 1862 (1/266), St Stephen's, Glasgow 1866 (3/466), Neilston 1873 (3/160*, 8/242)
MILLER, Thomas Duncan, 1851-1936. Glenshee 1876 (4/160), Kirkurd 1881-1919 (1/278*, 8/60 - MILLAR and indexed Thomas)
MILLER, William. Canada 1857-70 (7/646)
MILLER, William Carrick, 1858-1915. Howood Chapel 1883 (3/143), Wellington Chapel/St Mary's, Hawick 1886,96 (2/118), Yetholm 1898 (2/96, 8/134)
MILLER, William James Somerville, 1874-1949. Houndwood 1903 (2/50), West Helensburgh 1909 (3/348*), West Coates, Edinburgh 1918-32 (8/26, 9/45)
MILLER see also MILLAR
MILLIGAN, Archibald. Relief Church > (CoS 1845) East Chapel, Hamilton 1846-51 (3/221)
MILLIGAN, Archibald, d.1855. Pulteneytown 1852 (7/131) > Canada 1853 (7/646*)
MILLIGAN, George, d.1721 aged c.71. Bowden 1691 (2/172), Moffat 1695 (2/216*, 8/159)
MILLIGAN, George, 1792-1858. Elie 1832 (5/199)
MILLIGAN, George, 1860-1934. St Matthew's, Edinburgh (ord. 1883) 1887 (1/114), Caputh 1894 (4/149), Prof. of Biblical Criticism, Glasgow Univ. 1910-32 (7/405*, 8/717, 9/774). Moderator 1923 (7/447) *DSCHT*
MILLIGAN, John, 1810-75. Corsock (miss.) 1845-55 (2/403), Twynholm 1855 (2/429*)
MILLIGAN, Oswald Bell, 1879-1940. Wallacetown, Ayr 1906 (3/16), St Leonard's, Ayr 1909 (3/15*), Jedburgh 1919 (8/139), Corstorphine 1927 (8/3, 9/70) *DSCHT* - leading liturgical authority
MILLIGAN, Peter, 1822-93. Guthrie 1850 (5/438, 8/511)
MILLIGAN, William, 1733-1823. Kirkden 1775 (5/445)
MILLIGAN, William, 1821-93. Cameron 1844 (5/187), Kilconquhar 1850-61 (5/211*), Prof. Biblical Criticism, Univ.of Aberdeen 1860 (7/376*,8/715). Depute Clerk of Assembly 1875-86 (8/744), Principal Clerk 1886-93 (8/743). Moderator 1882 (7/445). *DSCHT*
MILLING, John, d.1705. Holland 1696-1702 (7/547) > Ireland 1702

MILLING, Robert, d.1749. Holland 1702 (7/547) 1716 (7/546)
MILLS, Alexander, 1854-1929. Colliston 1883 (5/435, 8/510, 9/542)
MILLS, John, 1844-1923. St Matthew's, Dundee 1874,85-1913 (5/340), Bonnington, Edinburgh 1918 (8/20 - as James MILLER)
MILN, David, 1744-1807. Dallas 1778 (6/414), Edinkillie 1793 (6/419*)
MILN, Robert, 1697-1758. Essil 1728 (6/405), Speymouth 1731 (6/402, 8/638)
MILNE, Adam (of Bewlie), d.1747 aged c.67. Melrose 1711 (2/188, 8/152)
MILNE, Alexander, 1637-91. St Mungo's West Quarter, Glasgow 1664, 1666-9 (outed) (3/453 x2) Bertie
MILNE, Alexander, 1754-1830. Boyndie 1785 (6/279)
MILNE, Alexander, 1816-1900. Tough 1844 (6/141)
MILNE, Alexander, 1825-1905. Tyrie 1856-1901 (6/246, 8/587)
MILNE, Alexander, 1840-1912. Hillside, Montrose 1870 (5/398), St Andrew's, Dundee 1871 (5/337), Swinton 1878 (2/61), Gourock 1884 (3/197*, 8/247)
MILNE, Andrew, d.before 1639. Maryculter 1614 (6/61)
MILNE, Andrew Jamieson, 1831-1906. Jamaica 1855 (7/670) > Fyvie 1870 (6/258) Moderator 1906 (7/446)
MILNE, David. Glenbuchat 1663-6 (6/127), Cadder 1673-89 (depr.) (3/373) Bertie. 'His gown and cassock were solemnly torn in pieces, and his face set northwards, he was pointedly warned never to return'.
MILNE, David, 1808-79. (ord.1843), Gilcomston 1845 (6/7)
MILNE, David Grant, 1871-1955. Whiteness, Shetland 1909 (7/294), St James, Kirkcaldy 1918 (3/108, 8/431), Stronsay 1925 (7/276), Fisherton, Ayr 1928-52 (8/217, 9/175)
MILNE, David Munro, 1863-1927. St Luke's, Edinburgh 1893 (1/112, 8/21)
MILNE, George. Coylton 1680 (3/20), Campsie 1681-90 (depr.)(3/376) Bertie
MILNE, George Gordon, 1828-94. Careston 1855 (5/384), Cortachy 1862 (5/281*)
MILNE, James. Kilmaurs 1664 (3/113)
MILNE, James, 1718-97. (ord. 1752) Forglen 1759 (6/252), Ellon 1775 (6/191*)
MILNE, James, 1743-1822. Enzie (ord.miss.) 1766 (6/286), Rhynie 1772 (6/330*)
MILNE, James, 1770-1850. Garvock 1814 (5/470), Arbuthnott 1821 (5/454)
MILNE, James, d.1776. Holland 1771 (7/544)
MILNE, James, 1787-1858. Inverkeithny 1809 (6/264, 8/593) The Milne family were ministers in this parish for 137 years
MILNE, James, 1799-1885. Macduff 1832 (6/267) > Australia 1854 (7/595*)
MILNE, James, 1865-1943. Australia 1891 (7/595*) and New Zealand 1896-9 > London 1902-6 (7/467) > New Zealand 1907 (7/604, 8/734)
MILNE, James Alexander, 1869-1909. Scots Church, Paris (7/536) > Lyne and Meggot 1901 (1/281), Cramond 1907 (1/14*, 8/5)
MILNE, John. Maryculter - r. and v. 1585 (6/61)
MILNE, John, d.1710. Garvock 1670 (5/469), Second Charge Montrose 1684-95 (depr.) (5/413*), Inverarity - non-juror intruded 1701 (5/292). Bertie
MILNE, John, 1741-1809. Inverkeithny 1767 (6/263)
MILNE, John, 1807-68. St Leonard's, Perth 1839 (4/239) > FC 1843. *DSCHT*
MILNE, John, 1820-86. Holburn, Aberdeen 1858,67 (6/10)
MILNE, John, 1831-88. Caddonfoot (miss.) 1860-4 (8/149), army chaplain 1864 (7/451)
MILNE, John, 1839-1918. Kirkurd 1870 (1/278), Greenside, Edinburgh 1880 (1/32), Newlands 1884 (1/285*, 8/61)
MILNE, Joseph, 1841-71. Bathgate 1867 (1/195, 8/37)

MILNE, Peter, 1865-1939. South Africa 1899 (7/562), India 1907-20 (7/701*) > Gilmerton 1921 (8/27), Guthrie 1928-35 (8/511, 9/543)
MILNE, Peter, 1884-1955. Blackford 1910-49 (4/262, 8/377, 9/434)
MILNE, Robert, d.1715 aged c.66. Forbes 1688 (6/146) Bertie
MILNE, Robert, 1832-93. Towie 1859 (6/143), Ardler 1885 (5/252*)
MILNE, Robert, 1832-95. West Church Perth 1857 (4/236, 8/368) 'He was one of the kindest and most gentle of men, intellectually and morally a man of great strength; grave and composed in his manner, a ripe scholar, and one of the best loved of the ministers of Perth'.
MILNE, Robert, 1837-1909. MacLeod, Glasgow 1872 (3/422), Abbey, Edinburgh 1876 (1/21)
MILNE (then MILLER), Robert, d.1853. (ord. military chaplain 1810) Aboyne 1826 (6/78)
MILNE, Thomas, 1861-1941. Lethendy 1890 (4/167, 8/352- not 357, 9/529)
MILNE, Walker, 1853-1916. Lugar, Ayr 1881-1905 (3/48)
MILNE, William, d.after 1643. Ruthven 1617 (6/305), Glass 1618 (6/311*)
MILNE, William. Dalton 1684 (2/201 - n/i)
MILNE, William, 1690-1762. Kildrummy 1720 (6/133)
MILNE, William, 1695-1766. Inverkeithny 1721 (6/263, 8/593)
MILNE, William, 1769-1832. Canisbay 1827 (7/118)
MILNE, William, 1843-83. Linwood 1873,80 (3/152), St Cyrus/Ecclesgreig 1880 (5/484)
MILNE, William, 1851-1900. Drumelzier 1877 (1/270, 8/58)
MILNE, William Murray, 1883-1982. Macduff 1911 (6/367), Crail 1915-56 (5/195, 8/456, 9/495, 9/496, 10/294, 11/253)
MILNE see also MILN and MYLNE
MILROY, Adam, 1826-99. Logiealmond 1854 (4/221), Moneydie 1858 (4/226*)
MILROY, Andrew (of Forthside), 1801-73. Crailing 1829 (2/109) > FC 1843
MILROY, James, c.1830-90. Dreghorn 1855 (3/89)
MILROY, James William, 1836-84. Torryburn 1861 (5/54), Colmonell 1868 (2/335*)
MILROY, John, d.1869. Ballantrae 1830 (2/332, 8/187)
MILROY, William Liston, 1862-1925. Abernyte 1890 (5/309, 8/485)
MINIMAN, John, d.before 1684. Abernyte 1651-63 (5/307)
MINTY, George, 1755-1834. Kennethmont 1792 (6/131)
MINTY, William, 1796-1869. Kennethmont 1832 (6/131)
MITCHELL, Adam, d.1620. Cupar Fife 1573 (5/142), Creich 1607 (5/136), Moonzie 1612 (5/168*)
MITCHELL, Alexander, d.before 1699. Lumphanan 1665-81 (6/106, 8/552)
MITCHELL, Alexander (of Colpna), d.1728. Belhelvie 1699 (6/47), Old Machar, Aberdeen 1714 (6/20, 8/529)
MITCHELL, Alexander, 1729-94. Aberlemno 1750 (5/277)
MITCHELL, Alexander, 1811-1902. North Parish, Dunfermline 1851 (5/40)
MITCHELL, Alexander Arnott, 1858-1924. Flotta 1884-1923 (7/238), Delting - declined 1903 (7/308)
MITCHELL, Alexander Ferrier, 1822-99. Dunnichen 1847 (5/284), Prof. of Hebrew, St Mary's College, St Andrews 1848-68 (7/427), Prof. of Church History 1868-94 (7/433*, 8/719). Moderator 1885 (7/446). *DSCHT*
MITCHELL, Alexander Gordon, 1864-1943. Shapinsay 1896 (7/271), Killearn 1898-1931 (3/350*, 8/279, 9/370)
MITCHELL, Alexander William, 1874-1935. Ardentinny 1903-32 (4/22, 8/316, 9/381)
MITCHELL, Andrew. Kirkpatrick-Irongray - r. 1567-71 (2/287)

MITCHELL, Andrew, 1695-1774. Kinellar 1723 (6/60), Skene 1756 (6/75*)
MITCHELL, Andrew (of Avisyard), 1725-1811. Muirkirk 1751 (3/59), Monkton 1775 (3/57*) He was the 'Andro Gowk' of Burns's *The Kirk's Alarm*
MITCHELL, Andrew, d.1737 aged c.67. Manor 1695 (1/282), Newbattle 1721 (1/334*)
MITCHELL, Andrew Fallas, 1857-1904. Kirkcowan 1886 (2/363, 8/194)
MITCHELL, Archibald Henderson, 1897-1941. Chapelshade, Dundee 1924 (5/325 - n/i, 8/487), Kirriemuir Barony 1929 (8/483, 9/535), Mortlach 1935 (9/630)
MITCHELL, Arthur (of Gask), d.1695. Turriff 1636-61 (4/271), 1690 (6/272)
MITCHELL, David. Arbirlot - r. 1574-80 (5/447), Panbride - minister 1585- *post* 1588 (5/447)
MITCHELL, David, c.1591-1663. Garvock 1619 (5/469), Old Kirk, Edinburgh Second Charge 1626 (1/74), First Charge 1634-8 (1/70), Bishop of Aberdeen - consecrated 1662 (7/331*)
MITCHELL, David, c.1646. Stevenson 1681 (3/123), Greenock 1683-9 (outed) (3/206) Bertie. 'A quiet and peaceable man'
MITCHELL, David, 1797-1882. Pulteneytown 1839 (7/131) > FC 1843 - but not in *Ewing* as having signed
MITCHELL, David, 1809-76. Blairdaff - probationer? 1841 (6/148) > FC 1843
MITCHELL, David, c.1835-1905. St Luke's, Glasgow 1858 (3/449), Forfar 1862-66 (dep.) (5/287*) > USA
MITCHELL, David Russell, 1872-1964. Ireland 1905 > Egypt 1919 (7/557* 8/730) > Aberfeldy 1926 (8/354, 9/412), Penninghame 1930-47 (9/165, 10/96) > Egypt - temporary 1937 (9/762)
MITCHELL, Donald, 1749-1811. Little Kirk, Elgin 1778 (6/396), Ardclach 1781 (6/431*)
MITCHELL, Donald, 1792-1823. India 1822 (7/701)
MITCHELL, Frederick Ritchie, b.1899. Newton 1928 (8/80, 9/83) > Liverpool 1930 (n/e)
MITCHELL, Gavin, 1731-1811. Kinellar 1757 (6/60)
MITCHELL, George. Monzievaird 1680 (4/281)
MITCHELL, George, d.1822 aged 58. Cluny - assistant discharging many of the parochial duties for thirty-one years (6/88)
MITCHELL, George, 1828-1913. Grenada 1858-70 (7/667) > St Andrew's, Alloa 1882-1909 (4/295, 8/387)
MITCHELL, Gordon, 1809-93. Durham 1838 (7/480), Kilmadock 1838 (4/347, 8/398)
MITCHELL, Graham, d.1869. Whitburn 1824 (1/236) former accountant
MITCHELL, Henry, 1800-75. Braemar 1844 (6/86), Monquhitter 1857 (6/269*)
MITCHELL, Henry Lumsden, 1838-1900. Ceylon 1862-70 (7/568) > army chaplain 1894-86 (7/452) with Gillingham 1895 (7/485)
MITCHELL, Hugh. Blantyre 1636 only (3/227)
MITCHELL, Hugh, d.1738 (shot dead while standing at his door). Stoneykirk 1733 (2/354)
MITCHELL, Hugh, d.1815. Eaglesham - unacceptable to the people 1784 (3/388), Glasford 1786-94 (3/255)
MITCHELL, James, d.1626. Stow 1585 (2/163, 8/146)
MITCHELL, James, 1702-73. Footdee, Aberdeen 1727 (6/27), Second Charge St Machar's, Aberdeen 1731 (6/23), First Charge 1746 (6/20*)
MITCHELL, James, d.1705 aged c.30. Auchterarder 1700 (4/259, 8/376)
MITCHELL, James, d.1734 aged c.56. Dunnottar 1710 (5/460)
MITCHELL, James, d.1742. Glenisla 1726-40 (dep. for his scandalous and immoral life) (5/262)

MITCHELL, James, 1756-93. Newburn 1787 (5/225, 8/462)
MITCHELL, James, 1759-1835. Durham 1784 (7/479) > Montrose 1786-1805 (5/414) > Northumberland 1808 (7/521). Tutor to the young Walter Scott
MITCHELL, James (of Auchinrath), 1769-1855. Meigle 1808 (5/271, 8/477)
MITCHELL, James, 1770-1841. Aberlemno 1794 (5/278) The Mitchells were ministers of this parish for 126 years
MITCHELL, James, 1800-66. India 1835 (7/702) > FC
MITCHELL, James, 1800-85. Garvock 1844 (5/470)
MITCHELL, James. (licensed 1827) Glenshee 1846 (4/160)
MITCHELL, James, 1830-1911. Peterhead 1855 (6/232), South Leith 1864- 1903 (1/164*, 8/30)
MITCHELL, James, d.1865. Ireland > Bridgegate, Glasgow (miss.) 1850 (3/402)
MITCHELL, James Donald, 1875-1933. England 1904 (7/485) > India 1906 (7/578*, 9/792) > Aberfeldy 1930-50 (9/412)
MITCHELL, James Gordon, 1850-1933. Norrieston 1879-1926 (4/359, 8/402)
MITCHELL, James Robert Mitford, 1843-1914. Kirkmichael (Dumfries) 1868 (2/210), Second Charge, Paisley 1875 (3/170), St Nicholas West Aberdeen 1878-95 (6/40*) Moderator 1907 (7/446)
MITCHELL, John, c.1586-1659. Tingwall 1629 (7/290, 8/703)
MITCHELL, John, d.1690. Ochiltree 29-30 April 1690 - probably the shortest incumbency in the church (3/61)
MITCHELL, John, *MD*, 1772-1835. Largs 1802 (3/216), Prof. of Divinity, St Mary's College, St Andrews 1826 (7/430*)
MITCHELL, John, c.1825-95. Holburn, Aberdeen 1850 (6/10), St Fergus 1855 (6/242 - not 241)
MITCHELL, John, d.1831. Fintry 1792-1805 (3/346)
MITCHELL, John Edmund, 1882-1928. Ireland 1910 > (CoS 1921) Nigg 1923 (6/71, 8/541)
MITCHELL, John Murray, 1815-1904. India 1838 (7/702) > FC. *DSCHT*
MITCHELL, Joseph, 1859-1931. Mauchline 1890-1930 (3/50, 8/220, 9/178). Moderator 1929 (8/720)
MITCHELL, Matthew, d.1782. Auchterderran 1741 (5/77)
MITCHELL Norman Reid, 1877-1917 (k. by a sniper). Whitsome 1906 (2/65), Steven Memorial, Bellahouston, Glasgow 1911-15 (3/397*) > CoE
MITCHELL, Patrick. Glass - r. 1574-6 (6/311)
MITCHELL, Patrick, d.1711 aged 50. Symington 1700 (1/260, 8/56)
MITCHELL, Patrick, 1755-1838. Kemnay 1788 (6/167)
MITCHELL, Robert. Luss 1659-62 (depr.) (3/359) indulged 1669-84
MITCHELL, Robert, d.1746 aged 50. Second Charge Paisley 1722 (3/168), Laigh, Paisley 1739 (3/174*)
MITCHELL, Robert, 1802-72. Carrington 1835 (1/306), Craig 1843 (5/386*)
MITCHELL, Robert Constable, 1872-1945. Wormit 1898-1906 (5/345), Fern 1907-37 (5/398*, 8/502, 9/549)
MITCHELL, Thomas. Bourtrie 1606-11 (dep.) (6/149)
MITCHELL, Thomas (of Mains of Gask), d.1649. Udny 1604 (6/206), Logie-Buchan 1622 (6/196), Turriff 1624 (6/271*)
MITCHELL, Thomas. Kilmaronock 1650-81 (3/351)
MITCHELL, Thomas, 1672-1713. Cupar Angus 1699 (5/258), Longforgan 1702-8 (5/352*, 8/492)
MITCHELL, Thomas, 1684-1750. Aberlemno 1715 (5/277)

MITCHELL, Thomas, 1718-93. Portsoy (miss.) 1750 (6/293), Tarland 1755 (6/114), Tarves 1766 (6/204*)
MITCHELL, Thomas, d.1732. Abernyte 1704-29 (dep.) (5/308)
MITCHELL, Thomas. Kinglassie - settlement opposed 1770 (5/98)
MITCHELL, Thomas, 1795-1875. Oldhamstocks 1843 (1/413, 8/110)
MITCHELL, Thomas, d.1816 aged 78. Wandel and Lamington 1774 (1/266)
MITCHELL, Thomas, b.1846. Hillside, Brechin 1872,79-1907 (5/398)
MITCHELL, Thomas W. St David's, Kirkintilloch 1855-9 (3/485)
MITCHELL, William, 1670-1727. Second Charge, Canongate, Edinburgh 1695 (1/28), Old Kirk, Edinburgh 1708 (1/76), High Kirk, Edinburgh 1721 (1/67*, 8/16). Moderator 1710/1714/1717/1722/1726 (7/411 x5). 'He had great influence at Court, and was the chief figure in the Church after the death of Carstares'. *DSCHT*
MITCHELL, William. Kearn 1699 (6/121), New Machar, Aberdeen 1706-16 (6/66*, 8/540)
MITCHELL, William, d.1712. Footdee Chapel, Aberdeen 1667-81 (6/27), Leslie in Fife 1688 (5/109), St Pauls'/Third Charge Dundee 1691 (5/331*, 8/488)
MITCHELL, William, 1720-92. Tingwall 1749 (7/291) 'He inoculated against smallpox no fewer than 950 individuals'
MITCHELL, William, 1728-1807. Holland 1753 (7/547)
MITCHELL, William, d.1866. Australian 1843 (7/596)
MITCHELL, William Gemmell, 1893-1965. Freuchie 1922 (5/158, 8/447), Buccleuch, Edinburgh 1929-64 (8/7, 9/6, 10/5)
MITCHELL, William Lamb, 1803-80. Holburn, Aberdeen 1838 (6/10) > FC 1843
MITCHELSON, James, 1585-1625. Hassendean 1611 (2/134), St Bathans/Yester 1613 (1/399*)
MITCHELSON, Samuel, d.1735 aged c.59.Lyne and Megget 1708 (1/279)
MOCHRIE, James, d.1814 aged 89. Colmonell 1759 (2/334)
MODERATTIS (or MODERATUS), John. Dundurcas - r. 1574-6 (6/339 [v. 1574 (8/612)] - name probably a misspelling
MOFFAT, George Oliver, 1816-64. Northumberland 1837 (7/510) > Port-Glasgow 1844 (3/218)
MOFFAT, James, d.1714 aged 80. Dornock 1694 (2/245, 8/167)
MOFFAT, James, d. in the pulpit 1789. Newlands 1768 (1/284, 8/61)
MOFFAT, John. Kirkchrist - r. 1562 (8/210)
MOFFAT (or MOFFET), John, *Sir*. Kirkmabreck - exh. 1567, r. 1574, minister 1585 (2/367, 8/195); Monigaff - minister 1578 (2/371); Kirkcowan - minister 1586 (8/194), Leswalt r. 1586 (8/190) 1590-*post* 1601 (2/342) with Clayshant and Toskertoun 1588 (2/353) [v. 1588 (8/192)]; Kirkdale 1590-*post* 1594. Confused entries
MOFFAT, John, d.1788. USA 1751 (7/664)
MOFFAT, John, 1831-85. Canada 1858-69 (7/646) > Northumberland 1869 (7/511) > Canada 1871-8 (7/611, 7/622) > Rendall 1885 (7/228*)
[MOFFAT, Stephen, *Sir*. Tranent - v. 1565 (8/103)]
MOFFAT, Thomas. Linton - r. 1571-80 (2/75) [St Boswells 1585-6 - v. (2/191)] former priest?
MOFFAT, Thomas, 1665-1743. Newton and Woomet 1700 (1/337, 8/80)
MOFFAT, William. Dunrossness 1613-*post* 1634 (7/282)
MOFFAT, William, 1865-1943. Junior Charge Elgin 1894-1915 (6/395, 8/636 - n/i), army chaplain 1925 (7/452)

MOFFATT, Alexander, 1880-1966. Gaelic Chapel, Perth 1910 (4/241), Anderston, Glasgow 1920 (8/288*, 9/254), Second Charge Campbeltown 1930-45 (9/392, 10/233), Lethnot 1945-52 (9/553)
MOFFATT aee also MOFFAT and MOFFETT
MOFFETT, Joseph, 1885-1962. Gilmerton 1913-17 (1/149, 8/27) > London 1917 (7/469, 8/724, 9/719, 10/410)
MOIR, Alexander, 1873-1940. Carfin Chapel 1913 (3/265), Mouswald 1916 (2/220*, 8/160), Powis 1924 (6/24, 8/531 - not 536, 9/565)
MOIR, Andrew, 1700-74. Towie 1728 (6/142), Methlick 1739 (6/190), Ellon 1745 (6/190*)
MOIR, Alistair. Lochalsh - minister 1577 (8/681)
MOIR, George, *bapt.*1679-1737. Towie 1709 (6/142), Kintore 1727 (6/169*, 8/568)
MOIR, George, 1741-1818. Peterhead 1763 (6/232)
MOIR, George, 1807-57. New Machar, Aberdeen 1840 (6/68) > FC 1843
MOIR, Henry, d.1786. Norrieston (not ord.) 1729 (4/358), Auchtertool 1746 (5/79*, 8/423)
MOIR, James, d.before 1661. Tarves 1633-*post* 1659 (6/204)
MOIR, James, d.1753. Kirkden 1735 (5/444)
MOIR, John. Aberdalgie - r. 1574 (4/195)
MOIR, John, d.after 1693. Simprin 1691 (2/62)
MOIR, Robert. Convinth - r. 1580 (6/471)
MOIR, Robert. Laurencekirk - r. 1594 (8/523)
MOIR, Robert, d.1705 aged c.67. Balmaclellan 1664 (2/389), Girthon 1668 (2/410), Kirkbean 1686-8 (outed) (2/277*) Bertie
MOIR, Robert, 1802-80. Careston 1854 (5/384), Rothiemay 1858 (6/333*)
MOIR, Thomas, d. after 1633. Morebattle 1610 (2/80, 8/131)
MOIR, William (of Scotstoun). Principal of Marischal College, Aberdeen 1649-61 (7/357, 8/711) layman
MOIR, William, 1726-94. Fyvie 1749 (6/257)
MOLISON, James, d.1759. Ecclesgreig 1744 (5/482)
MOLLISON, Alexander, 1749-1825. Second Charge Montrose 1776 (5/414), First Charge 1785 (5/411*)
(MOLLISON) MOLYSON, John. Hoy - v., r. 1562-8 (8/697), Walls and Flotta - r. 1567 (7/254, 8/698)
MOLLISON, Patrick, d.1825 aged 80. Walston 1788 (1/264, 8/56)
[MONCREIFF, Alexander, *Sir*, d.before 1567 Abernethy - v. 1560 (4/296)] former priest
MONCREIFF, Alexander, *bapt.* 1613-1688. Scoonie 1643-61 (5/117, 8/434)
MONCREIFF, Andrew, d.1596. Kilconquhar 1576 (5/208) with Largo 1588 (8/461), Crail 1593 (5/192)
MONCRIEFF, Archibald, primus, c.1562-1634. Abernethy 1586-1630 (4/196) [v. 1585 (8/361)]
MONCREIFF, Archibald, secundus c.1594-1671. Dollar 1619 (4/305), Abernethy 1630 (4/196)
MONCREIFF, David, d.1678 aged c.49. Muckhart 1667 (5/68), Aberdalgie 1677 (4/194)
MONCREIFF, George, d.1664/5 aged c.65. Arngask 1635 (5/56, 8/416)
MONCREIFF, *Sir* Henry Wellwood, *Bart.*, 1809-83. Baldernock 1836 (3/328), East Kilbride 1837 (3/269*, 8/261) > FC 1843 and Moderator. *DSCHT*
MONCREIFF, John, d.1650 aged c.45. Collessie 1628 (5/134), Kinghorn Easter 1639 (5/94*)

MONCREIFF, John, d.1709 aged above 40. Prestonpans 1687 (1/389), Trinity, Edinburgh 1692 (1/128*)
MONCREIFF, John Mitchell, 1850-83. Milton of Balgonie 1878 (5/115)
MONCREIFF, Matthew, d.after 1771. Auchtermuchty 1734 - settlement reversed (5/126), Bressay 1737-54 (7/280*) > Northumberland 1755 (7/509*), 1759 (7/479) 1771 (7/477)
MONCRIEFF, Robert, d.1723. Heriot 1685-92 (dep. for immoral conduct) (1/323)
MONCREIFF, Robert Kirkwood, 1847-1930. Arngask 1877-1919 (5/57, 8/416) blind
MONCREIFF, William. Anstruther Easter 1686-9 (5/180) still called minister in 1707. Bertie - as MONCRIEFF
MONCREIFF, *Sir* William, *Bart.*, 1706-67. Blackford 1738 (4/262)
MONCREIFF, William, d.1711 aged c.68 (*non compos mentis*). Moonzie 1685 (5/169, 8/450)
MONCREIFF, William, d.1723 aged c.66. Largo 1691 (5/218)
MONCREIFF, William, k. by fall from his horse 1742. Kinnell 1725 (5/442)
MONCREIFF, William, d.1784 aged 70. Chaplain to the miners at Leadhills 1746 (3/312), Annan 1754 (2/242, 8/165 - n/i)
MONCREIFF, William Hardie, 1761-1824. Annan 1783 (2/242, 8/165) Thomas Carlyle in his *Reminiscences* calls him a drunkard
MONCREIFF, William Scott-, 1804-57. Penicuik 1830-53 (1/345, 8/182)
MONCREIFF see also MONCRIEFF
[MONCRIEFF, Alexander, *Sir*, Meigle - v. 1562 (8/477)]
MONCRIEFF, Alexander (of Culfargie), 1695-1761. Abernethy 1720-40 (dep.) (4/197) > Associate Presbytery 1733. *DSCHT*
[MONCRIEFF, Archibald. Kiltearn - v. 1585 (8/661)]
MONCRIEFF, Archibald, d.1739 aged c.68. Blackford 1697 (4/261)
MONCRIEFF, David, 1737-1811. Redgorton 1763 (4/242)
MONCRIEFF, Edmond. Tibbermore - r. 1564-72 (8/375)
MONCRIEFF, Edward. Methven -r. 1569-72 (8/367)
[MONCRIEFF, George. Dunbarney - v. 1579 (8/362)]
MONCRIEFF, John. Dunbarney - exh. 1561 (4/204, 8/362) 1572 (8/362)
MONCRIEFF, John. Dunkeld - exh. 1561 (8/349)
MONCRIEFF, John (of Tippermalloch), d.1761. Rhynd 1731 (4/244, 8/372)
(MONCRIEFF) MONCRIEFFE, William, d.1748. Methven 1694 (4/222, 8/368)
MONCRIEFF see also MONCREIFF
MONCUR, Alexander. Luncarty - r. 1564 (8/370) 1567-74 (4/243)
[MONCUR, Andrew. Blairgowrie -v. 1576 (8/473)]
MONCUR, Andrew. Inverbervie 1622-*post* 1625 (5/457)
MONCUR, Matthew. Eassie and Nevay - r. 1564 (8/474) 1568-79 (5/261)
MONCUR, Thomas. Nevay - r. 1577-8 (8/474) 1585 (5/261 - n/i)
MONILAWS, Alexander, d.1834 aged 77. Kirkpatrick Fleming 1784 (3/251, 8/168)
MONILAWS, George Hope Barrington, 1780-1870. Tulliallan 1836 (4/366), Peebles 1847 (1/288*)
MONILAWS, James, 1787-1871. Bathgate 1821 (1/194), Annan 1825 (2/242*)
MONILAWS, James John, 1829-1903. Middlebie 1858 (2/254)
MONIPENNY, Patrick, d.1616 aged c.44. Muiravonside 1598 (1/222), Livingston 1610 (1/219, 8/46)
MONRO, Alexander. Golspie 1634 (7/87), Dornoch 1639-49 (dep. for intemperance) (7/84*)
MONRO, Alexander, d.1697. Principal of St Salvator's, St Andrews Univ. 1694 (7/411)

MONRO, Alexander, d.1698. Second Charge, Dunfermline 1673 (5/34 - MUNRO), Kinglassie 1676 (5/96), Wemyss 1678 (5/120), Prof. of Divinity, St Andrews Univ. 1682 (7/428), Principal of Edinburgh Univ. 1685- 90 (7/381), Second Charge St Giles, Edinburgh, 1685-9 (1/66*, 8/716), Bishop of Argyll - not consecrated 1688 (7/334) [Methil - v. 1678 (8/435 - MUNRO] *DSCHT*. Bertie

MONRO, David. Kiltearn 1620 (8/661)

MONRO, George. Dollar 1685-98 (depr.) (4/306)

MONRO, George Ross, 1770-1822. Fort Augustus (ord. miss.) 1800 (8/344), Huntly 1801 (6/318)

MONRO, James, d.1744. Kettle 1717 (5/159), Third Charge Dundee 1729 (5/331*)

MONRO, John. Ireland > East Church Stirling 1679-93 (4/320) Bertie – as MUNRO

MONRO, John, d.1696. Lochgoilhead 1683, 1691 (4/37) > Ireland 1685-8 (7/532) > Rothesay 1691 (4/40*)

MONRO, John, d.1753. Rogart 1725 (7/98) His wife was 'a very wicked woman and thorn in his side'.

MONRO (*alias* M' FERSOUN) Robert. Creich 1623 (7/82) with Dornoch 1623 (7/83)

MONRO see also MUNRO

MONTEATH, John, d.1657/9. Comrie 1598, 1602 (4/263), Balquhidder 1599 (4/337), Auchterarder with Kinkell 1603 (4/258), Monzie 1617-*post* 1635 (4/279)

MONTEATH, John, primus, 1716-96. Killellan 1748 (3/143, 8/239) united with Houston 1771 (3/140)

MONTEATH, John, secundus, 1752-1843. Dunfermline Chapel-of-Ease 1780 (5/37), Houston 1781, 1797 (3/140), Neilston 1785 (3/159)

MONTEATH, Robert Knox, 1827-1910. Hope Street Gaelic Chapel, Glasgow 1853,71 (3/427)

MONTEATH, William, d.1861. Trossachs 1855 (4/363)

MONTEATH, William Neave, 1878-k.1915. Elie 1907 (5/200)

MONTEATH, William Paul, 1887-1937. Carronshore 1915 (n/e), Johnstone (Paisley) 1917 (3/148, 8/240), Patna 1927-30 (8/223, 9/182)

MONTEATH see also MONTEITH

MONTEITH, James, d.1744. Borgue 1693 (2/396)

MONTEITH, James, 1790-1856. Dalkeith 1832 (1/317) > FC 1843. Former cotton spinner

MONTEITH, James Taylor, b.1890. (ord.1917) Drymen 1918,35 (3/340, 8/276, 9/365 x2, 10/218)

[MONTEITH, John. Comrie - p. 1598 (8/378)]

MONTEITH, John, c.1663-1714. Portpatrick 1697 (2/350), Kirkmaiden-in-Rhinns 1699 (2/341*)

MONTEITH, John, 1837-86. Glencairn 1869 (2/316)

MONTEITH, Robert. Alva - minister 1566 (8/387)

MONTEITH (or MENTEITH), Robert, *bapt.* 1603-1660. Duddingston 1630 (1/18) 'but engaging in an illicit amour ... he fled the country ...' 1663; became R.C. [priest?] under the patronage of Richelieu. *DSCHT*

MONTEITH, Robert. Borgue 1680 (2/396, 8/201), Carrington 1682-5 (dep.) (1/305, 8/68)

MONTEITH, Robert, 1707-76. Longformacus 1735 (2/25) Frequently mentioned in the *Autobiography* of Alexander Carlyle

MONTEITH, Robert Taylor, 1881-1955. Crimond 1909 (6/214, 8/579), Forgue 1927 (8/590, 9/613, 10/352)

MONTEITH, Thomas, d.1786. Berwick-upon-Tweed 1756 (7/506), Northumberland 1770 (7/504) > Relief Synod

MONTEITH see also MONTEATH
MONTFOD, Thomas, d.1750. Glenmoriston (Royal Bounty Miss.) 1725 (6/453), Lochaber (ord.miss.) 1730 (n/e), Kilmallie 1732 (4/134)
MONTGOMERIE, John. d.1757. Stewarton 1718 (3/126)
MONTGOMERIE, Robert. Lochgoilhead 1575 (8/320)
MONTGOMERIE, Robert. Kiltearn - p. 1587 (8/661)
[MONTGOMERIE, Robert. Ayr - p. 1594 (8/212)]
MONTGOMERIE, Robert, 1597-1641. Kinnaird 1622 (5/345), St Quivox 1636 (3/65*, 8/224)
MONTGOMERIE, Robert, d.1609/11. Cupar-Fife 1562 (5/141, 8/433), Dunblane 1567 (4/342), East Church Stirling 1572 (4/318), titular Archbishop of Glasgow 1581-2 (dep.) (7/321), Symington 1587 (3/73), Stewarton 1589-1607 (3/124*, 8/235) One of the original ministers. *DSCHT*
MONTGOMERIE, Robert. Symington 1636-42 (depr.) (3/73)
MONTGOMERIE, Thomas, d.1664/5. Logie 1607 (5/403)
MONTGOMERIE, William. Stewarton - r. 1574-88 (3/124, 8/235)
[MONTGOMERIE, William, *Sir*. Ayr - p. 1582 (8/212)]
MONTGOMERIE see also MONTGOMERY
MONTGOMERY, Archibald, 1878-1947. Knoxland, Dunbarton 1916 (3/358, 8/280), Condorrat 1927 (8/287), Buccleuch, Glasgow 1929-45 (8/291* - not 296, 9/260)
[MONTGOMERY, Hugh. Dundonald - v. 1562-3, 1568 (8/217)]
MONTGOMERY, James. Stewarton 1600 (8/235)
MONTGOMERY, James, d.1613. Kirkmichael 1606 (3/44) Dunlop 1607 (3/91*, 8/231-not 23)
MONTGOMERY, John. Leswalt 1721-9 (2/343)
MONTGOMERY, Robert, 1848-1910. Muirkirk 1879 (3/60, 8/223)
MONTGOMERY, Thomas, d.before 1606. Kirkmichael before 1606 (3/44)
MONTGOMERY, Thomas, 1791-1861. Sanquhar 1821 (2/326)
MONTGOMERY, William. Beltein/Ardrossan - r. 1573 (3/78)
MONTGOMERY see also MONTGOMERIE
MONYPENNY, David. Dunino 1579 (5/195), Kemback before 1585-93, 1604-17 (dep. for immorality) (5/206* x2)
MONYPENNY, George, d.1675. (ord. England) > Prestonpans 1673 (1/389)
MOODIE, Adam (of Breckness), d.before 1627. Walls and Flotta 1577 (7/254, 8/698), Sandwick 1577 (7/283), Walls and Flotta 1592 (7/255)
MOODIE, Alexander, 1728-99. Second Charge Culross 1759 (5/93), Riccarton 1762 (3/64*)
MOODIE, George, d.before 1661. Kirkwall Second Charge - r. 1639 (7/225)
MOODIE, George, d.1721 aged 76. Fala 1674-81 (1/318), Fogo 1693 (2/16*)
MOODIE, John. 1765-1837. Riccarton 1799 (3/64)
MOODIE, John, 1835-89. Chryston 1863,70 (3/384), Kippen 1881 (4/352)
MOODIE, Leslie, 1766-1840. Newton and Woomet 1796 (1/337), Kelso 1800 (2/72), Inveresk 1806 (1/327*, 8/76)
MOODIE, Robert, d.1832. Clackmannan 1788 (4/302)
MOODIE, Roger, d.1748 aged c.47. Duns 1739 (2/10) under military protection
MOODIE, Roger, d.1775. Gartly 1757 (6/309), Monimail 1766 (5/166)
MOODIE, William (of Breckness), d.before 1614. South Ronaldsay 1570 (7/229), Hoy and Graemsay 1574 (7/243), Walls 1580 (7/255*)
MOODIE, William, 1759-1812. Kirkcaldy 1784 (5/104), St Andrews, Edinburgh 1787 (1/88*) with Prof. of Hebrew, Edinburgh Univ. in conjunction 1793 (7/386). Moderator 1799 (7/443)

MOODIE, William, d.1772 aged 72. Glencairn 1733 (2/315)
MOODIE, William Stephen, 1867-1918. Ladykirk 1905 (2/56, 8/127)
MOODIE see also MOODY
MOODY, Duncan, 1800-55. Canada 1832 (7/646)
MOODY, James (*later* HOWISON CRAUFURD), 1740-1831. Mouswald 1766 (2/219), Second Charge, Perth 1772-1807 (4/235)
MOODY see also MOODIE
MOON, John, 1790-1862. Newtyle 1825 (5/273)
MOONEY, Harald Lamb, 1900-89. Deerness 1929,31 [with St Andrews 1974]-1984 (8/693, 9/702, 10/400, 11/381)
MOORE, Alexander, d.1717 aged c.56. Fraserburgh - intruded 1703-6 (depr.) 1715-16 (6/222) Bertie
MOORE, Charles, c.1683-1736. Second Charge Culross 1715 (5/19), West Church Stirling 1718 (4/325*, 8/394) grandfather of Sir John Moore of Corunna. *DSCHT*
MOORE, Gordon, 1885-1966. (ord. 1915) Cromarty 1917-55 (7/6, 8/655, 9/437, 9/660, 9/685)
MOORE, Hamilton, 1856-1927. Ireland 1881 > (CoS 1886) Loudoun 1891 (3/122, 8/235)
MOORE, James, 1631-1703. Rathen 1659 (6/238), Fraserburgh 1666 (6/222) Bertie
MOORE, John Cunningham, 1857-1945. Ireland 1891 > (FC) South Yell 1915 (7/305), Delting 1916 (7/308), Lairg 1919-31 (7/94*, 8/673, 9/672), Yell 1935-7 (9/129)
MOORE, Robert, d.1846 aged 86. Oldhamstocks 1797 (1/413)
MOORE, Thomas. Cumbrae 1617, 1623-39 (dep. for drunkenness, etc.) (3/190, 8/246)
MOORE, William, d.1684 aged c.45. Dunino 1663 (5/196), Second Charge St Andrews 1664 (5/238), First Charge 1680 (5/234*, 8/468)
MOORE, William, 1818-79. Lochrutton 1853 (2/292)
MOORE see also MUIR, MURE
MORAY, David. Blackford 1683-9 (4/261, 8/377)
MORAY, James (of Dollary), 1616-95. Logierait 1650 (4/188) Bertie
MORAY, John, d.1632 aged c.57. Borthwick 1598 (1/301), Second Charge South Leith 1603-8 (dismissed) (1/165), Second Charge Dunfermline 1614 (5/34), First Charge 1620-22 (depr.) (5/28*)
MORAY, Mungo, 1657-1714. Logierait 1681 (4/188) Bertie
MORESBY, Thomas. Cumberland 1778-80 (7/477)
MORGAN, Emmanuel, 1848-1929. Riccarton 1876-1905 (demitted his status as a minister) (3/65, 8/224)
MORGAN, George, d.1880. South Africa 1824 (7/562)
MORGAN, George Grandison, 1894-1983. Pencaitland 1925,35-1963 (8/99, 9/93 x2, 10/56, 11/38)
MORGAN, James, 1783-1869. Holland 1818-c.40 (7/544)
MORGAN, John, 1751-1828. Gretna/Graitney 1790 (2/247)
MORGAN, John, 1804-65. Lerwick 1844 (7/286*) > West Indies 1858-64 (7/674)
MORGAN, John, 1824-1905. (CoS 1881) Rothes 1882 (6/350)
MORICE, George, 1837-69. New Zealand 1868-9 (7/604, 8/734)
MORICE see also MORRICE
MORISON, Alexander. Alness - exh.1562 [p. and v. - MORRISON] (8/658) exh. 1571, r. 1574 (7/25)
MORISON, David, 1841-1924. Canada 1874 (7/646)
MORISON (or M'ILVORIE), Donald. Strachur 1661-2 (4/44, 8/321), Ardnamurchan - indulged 1669-71 (4/106)

MORISON, George, d.1708. Ordiquhill 1704 (6/291)
MORISON, George (of Elsick and Disblair), 1758-1845. Oyne 1783 (6/179), Banchory-Devenick 1785 (6/45) built a suspension bridge across the Dee, as well as a school and schoolhouse.
MORISON, George, 1758-1853. Holland 1818 (7/545, 7/549)
MORISON, James, d.1675 aged c.79. Evie and Rendall 1621-66 (dep. for immorality) (7/215, 8/693)
MORISON, James, 1810-52. Newark, Greenock 1842 (3/217) > FC 1843
MORISON, John. Yester 1575 (1/398) with other parishes 1574 (1/378), Garvald and Bara 1576 (1/362*)
MORISON, John, 1746-98. Canisbay 1780 (7/117)
MORISON, John, d.1747. Glenelg 1699 (7/149), Boleskine 1706 (6/446), Gairloch 1711 - so violently opposed he never performed any duties and was constantly maltreated (7/146*), Urray 1717 - violently opposed by Catholics and Episcopalians (7/49*)
MORISON, John 1754-1818. Delting 1782 (7/307)
MORISON, John, d.1897. Australia > army chaplain 1876-94 (7/452)
MORISON, Norman, c.1707-77. Uig 1742 (7/208)
MORISON, Philip, d.1812. South Carolina 1756 (7/664) > North Leith - not settled 1765 (1/156), Dunscore 1766 (2/273), Balmaghie 1777 (2/394*)
MORISON, Thomas. Peterhead - minister 1578 (6/230) with Cruden
MORISON, Thomas, 1825-82. Canada 1853-5 > Methil 1857,76 (5/115)
MORISON, Walter, d.1603. Garvock - minister 1588 (5/469) [v. (8/522)]
MORISON, Walter, 1693-1780. Enzie - ord. itinerant minister 1725 (6/286, 8/599), Deskford 1731 (6/285) attacked 'by a fearful mob of Papists' Oct. 1725.
MORISON, Walter, 1739-80. Glenlivet (ord. miss.) 1762 (6/342), Ardersier 1764 (6/434*) alias *Witty Wattie* and *Aristophanes of the North*
MORISON, Walter, 1778-1844. Gordon 1807 (2/153), Morebattle 1814 (2/82*)
MORISON, William, d.1587. Benholme 1577 (5/455, 8/516)
MORISON see also MORRISON
MORRELL, William Wilson, 1898-1958. Elderslie 1923 (8/238), Battlefield, Glasgow 1927 (8/290* - not 240, 9/257), Trinity College, Edinburgh 1936 (9/43, 10/26)
MORREN, Nathaniel, 1798-1847. North Parish, Greenock 1823 (3/203), Brechin 1843 (5/378*)
MORRICE, William, 1708-79. Careston 1755-72 (5/383)
MORRICE, William, *bapt.* 1730-1809. Lumphanan 1761 (6/106), Kincardine O'Neil 1772-1808 (6/101*, 8/550)
MORRIS, John. Lethendy - r. 1574 (4/165)
MORRIS, Reginald Innes, b.1889. Australia 1924 > Rosyth 1926-8 (8/412, 9/208 is a wrong reference) > Australia
MORRIS, Robert, 1890-1974. Wormit 1923 (5/245, 8/470, 9/523), St Enoch's Hogganfield, Glasgow 1933-60 (8/470, 9/295, 9/523, 10/174)
MORRIS, William Drummond, 1869-1946. Hownham 1897 (2/124, 8/138, 9/108)
MORRISON, Aeneas, d.1739. Contin before 1687-*post*1721 (dep. then intruded) (7/30, 8/659) Known as 'Black Angus'. Bertie
MORRISON Alan, d.1723. North Uist 1688-92 (outed for simony) (7/191), Barvas - intruded 1692-1722 (7/200*) Bertie
MORRISON, Alexander, b.1866. Cross and Burness 1892-1901 (dep. for immorality) (7/360) > South Africa
MORRISON, Angus John. Moy and Dalarossie 1903-14 (demitted his status) (6/478)

MORRISON, Archibald, d.1953. Kilcalmonell 1915 (4/59), Salen 1917 (n/e), Edinburgh Abbey 1918 (8/6, 9/2), Lairg 1940 (9/673), Kilmodan 1946 (9/384)
MORRISON, Charles, 1828-90. Newington (ord.miss.) 1857 (n/e) > India Chaplain 79th Highlanders 1857-71 (7/452) > Laurencekirk 1872 (5/478, 8/523)
MORRISON, Daniel Anton, 1879-1948. Army chaplain 1905-20 (7/452) with Gillingham, Kent (7/485) > Ardler 1921 (5/252, 8/472, 9/525)
MORRISON, David/Daniel/Donald, 1678-1746. Kilbrandon and Kilchattan 1705 (4/89), Stornoway 1724 (7/205*) His wife was formerly an habitual drunkard
MORRISON, David, 1838-1911. Durrisdeer 1865 (2/314), Dunblane 1872 (4/345, 8/397), Tron Parish, Edinburgh 1885 (1/138*, 8/25)
MORRISON, David Alexander, 1870-1923. Second Charge Dysart 1904 (5/91, 8/425)
MORRISON, Donald, primus, Barvas 1643-*post* 1656 (7/200, 8/692)
MORRISON, Donald. Ness (n/e), Stornoway 1649-*post* 1676 (7/205) - one of the above?
MORRISON, Donald, secundus, d.1699. Barvas 1684 (7/200) Bertie
MORRISON, Duncan, d.1894 aged 78. Canada 1851 (7/646)
MORRISON, George. Muckersie - r. before 1576 (8/365)
MORRISON, Hugh Thomas Sutherland, 1872-1935. Tundergarth 1902 (2/224, 8/161, 9/480), Kirkcowan 1916 (2/364, 8/194), Dysart Second Charge 1925 (8/425 under SUTHERLAND), with Sinclairtown 1928 (8/431)
MORRISON, James. St Bryce, Kirkcaldy - r. 1578 (8/430)
MORRISON, James, d.1781. Killearn 1757 (3/349), Strathblane 1767 (3/368), St George's/Laigh, Paisley 1769 (3/176*)
MORRISON, James, 1789-1849. Canada 1829 (7/617), Bermuda 1839 (7/661*)
MORRISON, James, 1798-1882. Kintail 1825 (7/153)
MORRISON, James, c.1817-81. Alness 1843 (7/28)
MORRISON, John, 1701-74. (ord. miss. 1746), Petty 1759 (6/480) 'He had the gift of prophecy'
MORRISON, John, 1748-1814. Nairn 1788 (6/443)
MORRISON, John, 1782-1854. Deer 1822 (6/217)
MORRISON, John. Australia 1852 (7/596)
MORRISON, John, 1869-1944. Bressay 1901 (7/281- n/i), Edinkillie 1909, 1930-1940 (6/420*, 8/644, 9/642 x2)
MORRISON, John, b.1856. India 1883-1904 (7/703)
MORRISON, John, d.1932. Meadowfield, Hamilton 1877-8 (3/270) > India (8/741)
MORRISON, John Duncan, 1848-85. India 1881 (7/579)
MORRISON, John Scott, 1869-1946. Berwick 1905 (7/460*) with? army chaplain 1921 (7/452), Houndwood 1926 (8/126, 9/102)
MORRISON, Kenneth, c.1647-1720. Stornoway 1689 (7/205, 8/692 - not Daniel) Carried a sword to church on Sundays, the church being guarded by two men with drawn swords. Bertie
MORRISON (or M' HUISTON), Murdo. Barvas before 1642 (7/199)
MORRISON, Murdoch, c.1700-67. Barvas 1726 (7/200)
MORRISON, Norman, 1874-1954. Bernera 1927 (7/188, 8/688), Farr 1927 (7/108, 8/674, 9/676), Uig 1931-50 (9/700)
MORRISON, Peter, 1806-81. Northumberland 1834 (7/514) > Saline 1843 (5/51)
MORRISON, Peter, 1842-73. Clova 1872 (5/279)
MORRISON, Peter. Ardrishaig 1866 (4/1), Tobermory 1869 (n/e)
MORRISON, Roderick, 1750-1826. Strathglass (ord. miss. 1778) (n/e), Kintail 1781 (7/153)

MORRISON, Roderick, 1839-97. Bracadale 1864 (7/153), Tarbert (Inveraray) 1874 (4/20), Kintail 1878 (7/153)
[MORRISON, Thomas. Strathmartin - v. 1568 (8/494)]
MORRISON (*alias* STRATHAUCHIN), Thomas, d.1580/4. Scone - minister 1567, 68, 69-72 (4/250) with Cambusmichael 1567,74 and St Martin's 1571-4 (8/373 x2)
MORRISON, Thomas. Roslin - miss.1850-1 (1/347 - n/i)
MORRISON, Thomas. Canada 1853-5 (7/646)
MORRISON, Thomas Angus, 1859-1941. Kirkintilloch 1893 (3/484, 8/310, 9/247)
[MORRISON, William. Logie-Mar - v. 1580 (8/551)]
MORRISON, William, c.1690-1735. Tiree 1717 (4/120, 8/341)
MORRISON, William, c.1830-69. Crawford 1863 (3/297)
MORRISON, William Chisholm. Jamaica 1903-16 (7/670) > Canada
MORRISON, William Pollok, 1885-1953. Baptist 1912 > (CoS 1926) Elderslie West 1927 (8/238, 9/214), Stair 1942-50 (9/184)
MORRISON see also MORISON
MORTHLAND, Charles, d.1787. Prof. of Hebrew, Glasgow Univ. 1709 (7/405) layman
MORTIMER, Alexander, d.1716. Kirkudbright 1667-*post* 1672 (2/417)
MORTIMER, Cyrus Maxwell, 1897-1975. Balgay 1924 (5/324, 8/487*, 9/503), Roberton 1930-54 (9/119), St Nicholas, Broxburn 1954-64 (9/51, 10/30*)
MORTIMER, Henry. Alvah - r. 1574-80 (6/247)
MORTIMER, Patrick. Fowlis Easter - r. 1563 (8/588) 1574 (5/357) [v. 1571-2, 1574-5 (8/493)]
MORTIMER, Patrick. Forbes - r. 1574 (8/561 - not 566)
MORTIMER, Robert. Second Charge Tron, Edinburgh 1665-76 (1/139, 8/26)
MORTON, Alexander Aitken, 1893-1950. Logie-Murdoch 1922 (5/164, 8/449), Armadale 1928 (8/36, 9/49), Bourock, Barrhead 1931 (9/212)
MORTON, Andrew, d.1613. Fowlis Easter 1594, 1608 (5/357 x2), Lundie and Fowlis Easter 1595 (5/354, 8/492) 1613 (5/355)
MORTON, Andrew, d.1635. Cults 1608 (5/138)
(MORTON) MYRTON, Andrew, d.1691 aged 75. Carmunnock 1650-62, 1687 (3/379 x2, 8/286)
MORTON, John. Kirkbean 1560 (2/277) former priest
[MORTON, John, *Sir*. Dornock (Annan) - p. 1583 (8/166)]
[MORTON, John, *Sir*, d. before 1608. Morton - v. before 1608 (8/184)]
MORTON, John, d.1794. Bo'ness 1792 (1/196)
(MORTON) MORTOUN, Patrick. Crail - minister 1576 (8/455)
[MORTON, Thomas. Ruthwell - p. and v. 1605 (2/254)]
[(MORTON) [MYRETOUN, William. Daviot - p. 1573 (6/156)]
(MORTON) MYRETON, William. South Leith 1631-9 (1/165) > CoE 1642
MORTON, William. Wiston 1642-*post* 1668 (3/321)
MORTON see also MYRTON
MOSCROP, William. Anwoth - minister 1563 (8/199) with Borgue (8/201), Kirkandrews (8/201), Girthon (8/204), St Mary's Isle (8/208), and Sennick (8/201)
MOSS, W.T.D. Canada 1895 (7/617)
MOSSMAN, George. Liberton - r. 1576 (1/254)
(MOSSMAN) [MOSMAN, George. Carstairs - v. 1580 (8/266)]
MOSSMAN, John. Daviot - r. 1576-8 (6/447)
(MOSSMAN) MOSMAN, John. Halkirk - r. and v. 1579 (8/677)
MOSSMAN, John, d.1693 aged c.59. (ord. before 1674) Newbattle 1688 (1/333, 8/79)
MOSSMAN, Robert. Keith - r. 1574-6 (6/319), Glass - r. 1576-9 (6/311)

MOSSMAN, Robert. Dunlichity - r. 1579-85 (6/450)
MOTHERWELL, John Elmore, 1890-1974. Canada 1913 > Kircudbright 1927 (8/207, 9/155, 10/91)
MOUAT, Alexander, 1644-1735. Leslie 1674-81 (6/171)
MOUAT see also MOWAT
MOUBRAY, David, d.1756 aged 35. Currie 1740 (1/16), Liberton 1751(1/172*)
MOUBRAY see also MOWBRAY
[MOULTRAY, James, d. before 1576. St Brice, Kirkcaldy - v. 1560-65 (8/430)]
MOW, John. Strathmartine 1655-*post* 1663 (5/360)
MOWAT, Alexander. Turriff - exh. 1567 (6/271)
MOWAT, Gilbert (of Garth), b.1579. Delting 1605-15 (7/306), Northmavine 1615-*post* 1642 (7/312*)
MOWAT, Hugh, d.1781. Evee and Rendall 1725 (7/216)
MOWAT, James Sinclair M'Ivor, 1870-1921. Loth 1903 (7/97, 8/673)
MOWAT, John Bower, 1825-1900. Canada 1850 (7/646)
MOWAT, McIntosh, 1890-1948. Ruthrieston 1920 (6/26, 8/531), St John's, Dundee 1928 (8/487, 9/515), Campsie High 1941 (9/241)
MOWAT, Matthew, d.1669 aged c.66. Kilmarnock 1641-62 (3/105)
MOWAT, Robert, d.1692 aged c.66. Temple 1656-62 (1/348), Heriot 1669 - indulged (1/323), Temple 1690 (1/349, 8/84)
MOWAT, Robert, d.1735. Mid and South Yell 1655 (7/302), Fetlar 1684-1707? (7/295*) Bertie - 'A worthy old gentleman'
MOWAT, Samuel, d.1717. Kirkconnel 1676-81 (2/319), Crawfordjohn 1687-88 (outed) (3/298*) Bertie
MOWAT (or MOUAT), William, d.1784. (ord.1757) Gigha 1758 (4/54*)
MOWAT, William Alexander, 1878-1951. Balmaghie 1904-49 (2/395, 8/201, 9/152)
MOWAT see also MOUAT
MOWBRAY, James. Kirknewton - r. 1572 (1/150) [Abercorn - v. 1574 (8/36 - MOUBRAY)]
MOWBRAY, James, d.before 1642 aged c.49. Carmunnock 1622-33 (3/378) Wauchope 1635 (2/238)
(MOWBRAY) MOUBRAY, John. Ecclesmachen - minister and p.1561, 1569-72 (8/40) [Ecclesmachen - rector and v. 1563-*post* 1586 (1/203)]
(MOWBRAY) MOUBRAY, John. Kirkliston - r. 1568, 1569 (8/43)
(MOWBRAY) [MOUBRAY, John. Errol - p. 1583 (8/363)]
(MOWBRAY) MOUBRAY, John. Uphall 1659-90 (rabbled) (1/233) > CoE. Bertie
MOWBRAY, Thomas. Uphall 1585-90 (1/233)
MOWBRAY, Thomas, d.1666 aged c.41. Holland 1660-4 (7/541) > Corstorphine 1665 (1/7)
MOWBRAY, Thomas, 1812-67. Australia 1841 (7/596)
MOYES, Laurence, 1769-1831. Forglen 1796 (6/252)
MOYES, William Begbie, 1861-1946. Strathblane 1886-1933 (3/369, 8/283, 9/375)
MUDGE, James, 1891-1968. Dundyvan 1922 (8/257) > Rangoon 1926 (7/566, 8/731) > Saline 1929 (8/392, 9/451), Lauder 1953 (9/125), Longformacus 1954-65 (9/103, 10/62)
MUDIE, John, primus, c.1700-67. Portmoak 1743 (5/74)
MUDIE, John, secundus, d.1784. Portmoak 1754 (5/74)
MUGGOCH, James Wilson, 1880-1962. Hurlford (Irvine) 1911 (3/97, 8/231), Logie (Dundee) 1922 (5/336, 8/489), Martyrs', Paisley 1928 (8/244, 9/221), Heriot 1936-56 (9/80 10/49)
MUIR, Alexander, d.1718. Rutherglen 1701 (3/488)

MUIR, Archibald, alive 1739. Bara 1699 (1/366), Garvald and Bara 1702- 19 (dep. for drunkenness) (1/363) > non-juror. Bertie
MUIR, David, d.1780 aged 72. London 1740 (7/501)
MUIR, David Wilson, 1847-81. Eaglesham 1878 (3/388)
MUIR, George, 1723-71. Old Cumnock 1752 (3/26), High Church, Paisley 1766 (3/172*) Died from foot amputation, having being carried into church for many years. *DSCHT*
MUIR, George, 1880-1939. Bargrennan 1907 (2/359, 8/193), Houston 1917 (3/141, 8/239, 9/215)
MUIR, James, d.1572. Twynholm - r. 1567 (2/428)
MUIR, James, 1757-1820. Bermuda 1782 (7/661)
MUIR, James, 1771-1831. Beith 1812 (3/83)
MUIR, James, 1841-92. Greengairs, Hamilton 1877 (3/256) > British Guiana 1884 (7/667, 7/677). Founder of the British Coolie Mission
MUIR, James, 1859-1933. Kirkoswald 1890-1931 (3/47, 8/219, 9/177)
MUIR, James Breckenridge, d.before 1899. Northumberland 1863 (7/511), Canada 1865 (7/647*)
MUIR, James Crieghton, d.1881. Canada 1836 (7/647)
MUIR, James Chrystal, 1876-1961. Foulis Wester 1909-23 (4/273, 8/380), Tullynessle 1928-40 (8/561, 9/595, 10/343)
MUIR, James Stirling, 1822-1910. Toward Chapel, Dunoon 1855 (4/26) > London 1856 only (7/466) > New Zealand 1864-70 (7/604), Australia 1870 (7/596*)
MUIR, John. Kilmarnock 1561-*post* 1565 (3/104)
MUIR, John, 1778-1857. Lecropt 1803 (4/354), St James, Glasgow 1820 (3/445)
MUIR, John, 1779-1865. Fettercairn 1814 (5/463), St Vigeans 1816 (5/451*) meterologist
MUIR, John, d.1793. Falkirk 1787 (1/207, 8/42)
MUIR, John, 1805-58. Kirkmabreck 1834 (2/369)
MUIR, John, 1851-1931. Govanhill 1875,93 (3/414, 8/294)
MUIR, John, 1870-1920. Yester 1896 (1/401, 8/104)
MUIR, John, 1880-1947. Kirkcowan 1905 (2/363), High Kirk, Paisley 1910 (3/174*, 8/244, 9/221)
MUIR, John Alexander Russell Brown, 1895-1951. Foulden 1927 (8/126, 9/101), Craiglockhart 1935 (9/11)
MUIR, John Stenhouse, 1824-74. Cockpen 1851 (1/308)
MUIR, Patrick, Fearn - minister 1584 (8/665)
MUIR, Pearson M'Adam, 1846-1924. Catrine 1870 (3/19), Polmont 1872 (1/224), Morningside, Edinburgh 1880 (1/85), St Mungo's South, Glasgow 1896-1915 (3/459*, 8/305). Moderator 1910 (7/446)
MUIR, Robert, *Sir*. Girthon - 1565-74, exh. 1567, r. 1580 (2/409), v., exh. and rector 1585-74 (8/204)
MUIR, Robert, d.1648 aged c.63. Second Charge Stirling 1607 (4/324), Drymen 1614 (3/339*)
MUIR, Robert, d.1719. East Kilbride 1688 (3/268)
MUIR, Robert, d.1921. Toward Chapel, Dunoon 1906 (4/26), St Mark's, Glasgow 1909 (3/450), Cowdenbeath 1914 (5/13*, 8/407)
MUIR, Robert Hugh, 1819-1903. Dalmeny 1844-89 (1/202, 8/40)
MUIR, Robert Walker, 1861-1941. Cartsburn 1898 (3/198), Dennistoun, Glasgow 1908-20 (3/470, 8/307, 9/265), Stewart Church, Whiting Bay 1933 (9/211 x2)
MUIR, Thomas. Galston - r. 1628 (3/39)
MUIR, Thomas, 1751-1835. Carrington 1805 (1/306)

MUIR, Thomas, 1858?-1958. Methil 1891 (5/115), Skirling 1906-36 (1/259*, 8/56, 9/353, 10/45)
MUIR, William, 1787-1869. St George's, Glasgow 1812 (3/443), New Greyfriars, Edinburgh 1822 (1/35), St Stephen's, Edinburgh 1829 (1/115*, 8/23) Moderator 1838 (7/444)
MUIR, William, 1794-1864. Temple 1839 (1/349), Second Charge, Dysart 1843 (5/90), First Charge 1850 (5/87*, 8/425)
MUIR, *Sir* William, 1819-1905. Principal of Edinburgh Univ. 1885-1903 (7/382) layman
MUIR, William Bruce, 1866-1930. Robertson Mission Church, Grassmarket, Edinburgh 1904 (1/37), Trinity, Aberdeen 1907-9 (6/33*, 8/535) > Canada 1925 (7/622, 8/535)
MUIR see also MURE, MOORE or MAIR
MUIRCROFT (or MOORCROFT), William. Cathcart 1652 (3/381, 8/287?) > Ireland 1654-61 (7/532)
MUIRHEAD, ----- . Monkton 1683 (3/56)
MUIRHEAD, Allan, 1888-1958. Kinloch Rannoch 1924,55-58 (8/358, 9/416 x2, 10/247)
MUIRHEAD, George, 1715-73. Monigaff 1746 (2/372), Second Charge Dysart 1748-52 (5/89), Prof. of Oriental Languages, Glasgow Univ. 1753-4 (7/405* - n/i), Prof. of Humanity 1754
MUIRHEAD, George, 1764-1847. Second Charge, Dysart 1788 (5/90), First Charge, Dysart 1807 (5/87), Cramond 1816 (1/13*, 8/5) > FC 1843
MUIRHEAD, James, d.1627. Wigtown 1623 (2/382)
MUIRHEAD, James, d.1727 aged 47. Cummertrees 1725 (2/244)
(MUIRHEAD) MOREHEAD, James, 1732-1800. Stonehouse 1760 (3/281)
MUIRHEAD, James (of Logan), 1742-1808. Urr 1770 (2/306, 8/181) Burns lampooned him, and he retaliated 'in a stinging epigram'
[MUIRHEAD, John. Monkton - v. 1591 (8/222)]
MUIRHEAD, John, d.1603 aged c.40. Rutherglen - minister 1569 (3/486) 1586 (8/310), Shotts 1592 (3/276), Glasford 1595 (3/253), Hamilton 1597 (3/258*)
MUIRHEAD, John, d.1733 aged 70. Cambusnethan 1692 (3/240)
MUIRHEAD, John, d.1784. Glasford 1732 (3/255)
MUIRHEAD, John, 1858-1938. Westruther 1896 (2/167), Avendale 1904 (3/225*, 8/251, 9/339)
MUIRHEAD, Patrick, 1718-1807. Dysart Second Charge 1753 (5/89), First Charge 1757 (5/87*)
MUIRHEAD, Robert. d.1784 aged 78. Southdean 1756 (2/139)
(MUIRHEAD) MOOREHEAD, Thomas (of Lauchope), 1571-1634. Shotts 1591 (3/276), Cambusnethan 1592 (3/240, 8/255)
MUIRHEAD, William, 1864-1955. Dunsyre 1925-48 (8/55, 9/348 x2, 10/209)
MUIRHEAD see also MUREHEAD
MULLAN, Elias. Canada 1867 (7/647)
MULLAN, James B. Canada 1862 (7/647)
MULLAN, James S.M., 1830-1917. Canada 1861 (7/647)
MULLIGAN, James Alexander Waddell, 1862-1950. Ireland > Ruthrieston 1911 (6/26), Strachan 1920-49 (6/113*, 8/553, 9/589)
(MULLIGAN) MILLIGINE, William, d.1733. Meldrum 1698 (6/173), Methlick 1704 (6/199*, 8/576) 'A considerable portion of the Presb. register is taken up with consideration of a quarrel between M. and his second wife'
MUNGALL, William. d.1865. Barrhead 1854 (3/131, 8/214), Barr 1859-65 (3/18*)

MUNN, James, d.1845. Kiltearn 1843 (7/44)
MUNN, Thomas, 1859-1934. Forgan 1891-1920 (5/205, 8/458)
MUNRO, Alexander, c.1605-53. Durness 1634 (7/101)
MUNRO, Alexander, d.1659. Dunnet 1654 (7/119)
MUNRO, Alexander, d.1712. Creich 1707 (7/82)
MUNRO, Alexander, 1756-1820. Edderton 1785 (7/54, 8/664)
MUNRO, Alexander, 1796-1869. Lancashire 1832 (7/487) > FC
MUNRO (or MURDO), Andrew. Kippen 1587-8 (4/350), West Parish Greenock 1591 (3/206)
MUNRO, Andrew (of Coull), d.1693 aged c.65. Thurso 1655-62, 1664-90 (7/136 x2)
MUNRO, Colin Ross, 1886-1966. St Matthew's, Dundee 1928-31 (8/490, 9/516), Old Church, Alexandria 1932-58 (9/356, 10/213)
MUNRO, Daniel, d.1748. Auldearn 1736 (6/437), Tain 1745 (7/71*)
MUNRO, Daniel, 1814-94. Insh 1846,69 (6/362)
MUNRO, David. Roskeen 1609-*post* 1655 (7/67) [v. 1607 (8/668)]
MUNRO, David. Killearnan - 'rector' 1634,35 (7/11)
MUNRO, David, d.1645 aged c.64. Kemback 1618 (5/206), Kilconquhar 1628 (5/209*)
MUNRO, David (of Kilchoan), d.before 1653. Tarbat 1627 (7/75), Kiltearn 1627-48 (dep.) (7/41*)
MUNRO, David, d. before 1694. Reay 1657 (7/132) Bertie
MUNRO, David, 1817-1902. Newcastle 1845 (8/460) > Coldingham 1847 (2/39, 8/214)
MUNRO, David. Northumberland 1847-*post* 1865 (7/517)
MUNRO, Donald, d.1589. Kiltearn 1560 (7/40) with Lemlair 1574 (7/45) A former priest, he wrote the famous *Description of the Western Isles of Scotland*. Commissioner of Ross 1569-74. *DSCHT* says MONRO
MUNRO, Donald, c.1720-61. Monzie 1749 (4/279)
MUNRO, Donald, d.1781. Lochcarron 1775 (7/161)
MUNRO, Donald, 1789-1867. Canada 1850-64 (7/647)
MUNRO, Farquhar. Kiltearn - r. 1572 (8/661)
MUNRO, George (of Pitlundie), senior. Scuddie 1571, 1594 with Kinettas (7/17), Fearn (7/56) and Tarbat 1590 (7/74), Rosemarkie 1586 (7/21), 1597 (7/22), Fortrose 1599-*post* 1630 (7/8*) Complex entries
MUNRO, George. Kinettas - minister 1572 (8/660)
MUNRO George (of Bearcrofts), d.1642. Suddie 1614 (7/17)
MUNRO, George, d. before 1657. Second Charge Inverness 1638 (6/460), Urquhart 1642 (7/46), Snizort 1656 (7/179*, 8/686 - n/i)
MUNRO, George (of Pitlundie), junior, d.before 1686. Rosemarkie 1642 (7/22)
MUNRO, George, 1705-79. Farr 1754 (7/107)
MUNRO, George (of Culcraggie), d.1728. Nigg 1706 (7/65, 8/667)
MUNRO, George, 1743-1832. Benbecula (ord. miss.) 1771 (7/198), South Uist 1773 (7/196*)
MUNRO, George, 1778-1857. Carstairs 1809 (3/294)
MUNRO, George Mackay, 1866-1917. Insh 1897 (6/362, 8/617)
MUNRO, Hector. Loth 1640 (7/95)
MUNRO, Hector (of Daan), d.before 1665. Edderton 1614 (7/53)
MUNRO, Hector, d.1670, aged c.59. Kincardine (Tain) 1634-51, 1662 (7/60 x2)
MUNRO, Hector, d.1731 aged c.57. Watten 1701 (7/139)
MUNRO, Hew, d.1701/3 aged c.59. Durness 1663 (7/102, 8/674) Bertie
MUNRO, Hugh (of Kiltearn), d.1744 aged c.69. Tarbat 1699 (7/75), Tain 1701 (7/71*, 8/669)
MUNRO, Hugh, 1747-1823. Uig 1774 (7/208, 8/692)

MUNRO, James. Dunnet 1685-89 ('obliged to abscond on account of immoral and flatigious conduct') (7/120) Bertie
MUNRO, James, 1716-89. Cromarty 1755 (7/5)
MUNRO, James, 1747-1819. Pluscarden Chapel 1781-5 (6/397) > Canada 1807 (7/617)
MUNRO, James, d.1780. Kinloss 1752 (6/425), Alves 1775 (6/376)
MUNRO, James, 1803-84. West Rutherglen 1836 (3/489) > FC1843
MUNRO, James, d.1915. Fort Augustus 1882 (4/132), Glenmoriston (ord. miss.) 1883 (6/453), Logie-Easter 1886 (7/64*)
MUNRO, John, *Sir*. Lochbroom - r. 1569 (7/156) former priest
MUNRO, John, c.1569-1630. Tain 1599 (7/70)
MUNRO (or WILLIAMSON), John. Kinettas - r. 1579-80, minister 1586 (7/38 x2)
MUNRO, John (of Pitlundie). Kilmuir Easter 1585 (7/58)
[MUNRO, John. Kiltearn - v. 1594-5 (8/661)]
MUNRO, John. Reay 1623-50 (dep.) (7/132)
MUNRO, John (of Ferne), d.1626. Tarbat (Tain) 1593 (7/74, 8/670)
MUNRO, John (of Craigston), c.1660-1722. Reay - intruded before 1704 (7/132) Bertie
MUNRO, John (of Culcraigie), d.1662. Alness 1649 (7/25)
MUNRO, John. Farr 1663 (7/106)
MUNRO, John, c.1690-1762. Suddie 1716 (7/18)
MUNRO, John, 1708-55. South Uist 1737 - where there were only 100 Protestants and 1200 RCs (7/195), Eddrachillis 1744 (7/104, 8/676)
MUNRO, John, d.1743. Halkirk 1706 (7/122, 8/677)
MUNRO, John, 1768-1847. (ord. miss. Strathmore and Strathalladale 1806), Gaelic Chapel, Edinburgh 1815-21 (1/31), Halkirk 1822 (7/123*) > FC 1843. Former carpenter
MUNRO, John Dempster, 1841-99. Gaelic Parish, Greenock 1878 (3/200), Eyemouth 1882 (2/46, 8/126)
MUNRO, John Maclaine, 1895-1957. Ferryport-on-Craig 1923 (5/202, 8/457), Strathbungo 1926 (8/307, 9/308, 10/181)
MUNRO, John Malcolm, 1867-1942. Inch (Strathspey) 1895 (6/362), Tarbert 1897 (4/20), Campbeltown 1905 (4/52), West St Giles, Edinburgh 1913 (1/145*, 8/27), St Columba's, Glasgow 1925 (8/300 - not 306), Kilmartin 1928-42 (8/314, 9/378)
MUNRO, Joseph, 1714-85. Edderton 1742 (7/53)
MUNRO, Neil. Kilmuir-Easter - r. 1574-85 (7/58) [v. 1574-5 (8/665)]
MUNRO, Robert. Culliecudden - exh. 1569 (8/657), Kilmuir Easter - exh. 1569-71 (8/665), Logie-Easter - exh. 1569 (8/667)
MUNRO, Robert (of Creichmor). Urquhart/Logie-Wester 1574 -*post* 1638 (7/46*, 8/662) with Dingwall 1574 (7/32)
MUNRO, Robert (of Coull). Kiltearn 1589 (7/41 8/661) [v. 1605 (8/661)], Farr 1619-*post* 1635 (7/106*)
MUNRO, Robert. Durness - minister 1605-*post* 1632 (7/101)
MUNRO, Robert. Edderton 1607 (7/53)
MUNRO, Robert, d.1614. Roskeen 1607 (7/67)
MUNRO, Robert, d.1663. Kiltearn 1649-52 (7/41)
MUNRO, Robert, alive 1707. Abertarff 1676 (4/126) with Glenmoriston 1676 (6/453) Bertie
MUNRO, Robert, 1720-90. Knockbain 1747 (7/15) 'Noted for his loquacity and sarcasm'
MUNRO, Robert, d.1741. Kincardine (Tain) 1711 (7/60, 8/666)

MUNRO, Robert, 1839-1913. St Kiaran's, Govan 1876 (3/448), Ardnamur chan 1879 (4/108), Kilninian and Kilmore 1890-1908 (4/115*)
MUNRO, Thomas, 1773-1841. (ord.miss. 1810), Kiltearn 1816 (7/43)
MUNRO, Thomas, 1802-79. Fala 1843 (1/320), Campsie 1844 (3/377*, 8/286)
MUNRO, Thomas Arnott, 1879-1953. Echt 1915-50 (6/97, 8/547, 9/576)
MUNRO, Walter Ross, b.1820. Gaelic Chapel, Cromarty 1852-74 (dep.) (7/7)
MUNRO, William, d.before 1569. Dingwall 1561-6 (7/32)
MUNRO, William (of Coul). Cullicudden - r. 1574-8, minister 1580 *post* 1608 (7/21)
MUNRO see also MONRO
[MURCHISON, Donald. Kintail (Lochcarron) - p. and v. 1582 (7/151, 8/681)]
MURCHISON, Duncan (or Donald), Urray - intruded 1715-16 (8/663) > non-juror. Bertie
MURCHISON, John. Kintail (Lochcarron) - r. 1574 (7/161, 8/681) former priest
MURCHISON, Murdoch (of Ochtertyre), d.1618. [Lochalsh - v. 1582 (7/155)] Kintail (Lochcarron) 1582 (8/681) 1614 (7/151) Also Constable of Eilean Donan Castle
(MURDO) MURDOCH (or MUNRO), Andrew. Kippen 1587-8 (4/350), West Parish Greenock 1591 (3/206) [Inverkip - v. 1591 (8/249)]
MURDO, Andrew, d.1591. Stobo - minister and p. 1591 (1/290)
MURDOCH, Alexander, 1804-85. Berwick-upon-Tweed 1836-57 (7/458)
MURDOCH, Alexander, 1805-68. Holland 1841(7/539), Boharm 1854 (6/338*)
MURDOCH, Alexander, 1828-1912. Lochryan 1858 (2/344), Sorbie 1869 (2/377*, 8/197)
MURDOCH, David Albert, 1891-1945. Tingwall 1924 (7/293, 8/703), Newton-upon-Ayr 1928 (8/213, 9/170)
MURDOCH, James, d. 1718 aged 51. Kirkcowan 1706 (2/362)
MURDOCH, James Rae, 1864-1938. Sandwick 1904-35 (7/250, 8/697, 9/707)
MURDOCH, John. Glasserton 1687-9 (outed) (2/360) Bertie
MURDOCH, John, d.1700 aged 73. Crossmichael 1692 (2/404)
MURDOCH, John, 1792-1874. Clarkston 1837 (3/242), Middle Parish Perth 1843 (4/238)
MURDOCH, John, d.1796. Fort William (ord.miss.) 1768 (n/e), Kilarrow/Bowmore 1769 (4/71, 8/168
MURDOCH, John, 1808-76. Eyemouth 1844 (2/46, 8/126), Kirkpatrick- Fleming 1845 (2/251*)
MURDOCH, Walter, Cambusmichael - r. 1567-80 (4/250)
MURDOCH, William, 1808-62. Plean 1860 (4/312)
MURDOCH, William, 1842-1912. Fisherton 1870-1909 (3/38, 8/217)
MURDOCH, William, 1889-1941. Culsalmond 1916 (6/155), Cluny 1927 (8/546, 9/596, 9/597)
MURE, Alexander. Falkland 1565-6 (5/152) 1571 (8/445), Lathrisk - exh. 1567 (?), Kettle - exh. 1568 (8/447), Strathmiglo 1574-*post* 1581 (5/174*). Former member of the Chapter of St Andrews Priory
MURE, Donald. Kells - exh. and v. 1567, r. 1580 (2/411)
MURE, George. Glasserton - r. 1590-1 (2/359)
[MURE, Patrick, Fern - p. 1584 (8/502)]
MURE see also MOORE and MUIR
MUREHEAD, James, d.1612. North Leith 1599 (1/154)
MUREHEAD, William. Firth and Stenness - r. 1560 (7/235) [v. 1579 (8/696)]
MUREHEAD see also MUIRHEAD
MURESON, William. Cruden - r. 1574-80 (6/186)
MURISON, George Raymond, 1854-1931. Stenness 1889 (7/250, 8/697. 9/709)

MURISON, James, d.1746. Garvock 1698 (5/470)
MURISON, James, d.1779. Edzell 1729 (5/391), Kinnell 1743 (5/442*), Principal of St Mary's College, St Andrews 1747 (7/421*). Moderator 1767 (7/442)
[MURRAY, Adam. Slamannan - v. 1566 (8/48)]
[MURRAY, Adam. Traquair - v. - not settled 1577 (2/301, 8/180)]
MURRAY, Adam, d.1797 aged 71. Berwick-upon-Teeed 1756 (8/458) > Abbey St Bathans 1759 (2/3), Eccles 1774 (2/14*)
MURRAY, Alexander. Kinkell ['rector' 1564 (8/385)] - r. 1567-80 (4/288)
MURRAY, Alexander. Auchterarder - r. 1567 (4/258)
MURRAY, Alexander, 1701-65. Birnie 1743 (6/379)
MURRAY, Alexander, 1775-1813. Urr 1806 (2/306), Prof. of Oriental Languages, Edinburgh Univ. 1812 (7/386) *DSCHT*
MURRAY, Alexander, d.1767. Foulis Wester 1732 (4/272)
MURRAY, Alexander, d.1780. (ord. 1747) Duffus 1748 (6/386)
MURRAY, Alexander, d.1793. Glenlivet 1755-61 (ord.1757)(6/341) > USA 1763 (7/664)
MURRAY, Alexander John, 1831-97. Eddleston 1856 (1/273, 8/59)
MURRAY, *Sir* Andrew (of Balvaird), d.1644 aged c.47. Abdie 1622 (5/123)
MURRAY, Andrew, 1749-1855. Auchterderran 1783 (5/77)
MURRAY, Andrew, 1794-1866. South Africa 1821 (7/563)
MURRAY, Andrew Beveridge d.1861 aged 75. Mouswald 1825 (2/219)
MURRAY, Anthony, 1630-92. Coulter 1654-62 (depr.) (1/245, 8/53), indulged 1672, restored 1687, 1689 (1/246 x2), Carstairs - indulged 1677 (3/293), Paisley 1688 only (3/165)
MURRAY, Anthony. Kirkbean 1660-2 (2/277, 8/174)
MURRAY, Archibald Douglas, 1826-63. British Guiana 1852 (7/674)
MURRAY, Arthur, 1634-66. Lady 1660-2 (7/263)
MURRAY, David. Auchterarder - r. 1564-72 (8/376), Foulis Wester - r. 1567 (4/271, 8/380)
[MURRAY, David. Auchtergaven - p. 1567, 1571 (8/346)]
[MURRAY, David. Colvend - p. 1598 (8/170)]
MURRAY, David, d.1613. Anwoth - r. 1567, 1578 (8/199) 1577-90 (2/387) former priest?
MURRAY, David. Elgin - r. 1628 (8/636 - n/i)
MURRAY, David, 1787-1850. St Andrews, Dunfermline 1813-16 (5/38), Second Charge Dysart 1817 (5/90), St David's, Dundee 1823 (5/326), First Charge 1829 (5/87*)
MURRAY, Donald, 1795-1855. Shieldaig 1845 (7/164)
MURRAY, George, 1617-75. Monzievaird 1642 (4/281), Foulis Wester 1646 (4/272)
MURRAY, George, 1625-1708. Canonbie 1689 (2/229)
MURRAY, George, d.1757. North Berwick 1729 (1/381, 8/98)
MURRAY, George, 1773-1822. North Berwick 1795 (1/382, 8/98)
MURRAY, George, 1812-81. Balmaclellan 1838 (2/39), Girthon 1843 (2/411, 8/204 - n/i), Balmaclellan, again 1851 (2/390*, 8/200) a model country minister
MURRAY, George, 1813-92. Stanley, Perth 1866,77 (4/253, 8/374)
MURRAY, George, 1852-1920. Sauchie 1888 (4/316), Balmaclellan 1915 (2/391, 8/200)
MURRAY, George. Canada 1878 (7/617, 7/658)
MURRAY, *Sir* Gideon (of Elibank), c.1560-1621. Auchterless 1582 (relinquished the clerical profession having killed a man) (6/248) > Lord of Session
MURRAY, Gilbert, d.c.1644 aged c.54. Tain 1622 (7/71)

MURRAY, Gilbert, d.c.1685. Crieff 1657-82 (4/265)
MURRAY, Gordon John, 1858-1941. Aberdeen College Chapel 1886-1936 (6/9, 8/527, 9/561)
MURRAY, Hamilton, 1789-1844. Durham 1818 (7/479)
MURRAY, Henry, d.before 1736. Dunkeld 1688-1701 (depr.) (4/155*) > non-juror. Bertie
MURRAY, Hotchkin Haynes, 1869-1940. Monzie 1899-1938 (4/281, 8/383, 9/437)
MURRAY, James. Monymusk - minister 1563 (8/570) 1567 (6/175) with Kinariney, r. 1574-89, Kemnay - minister 1563 (8/568)
MURRAY, James. Ruthwell - r. 1564, 1567 (8/384 - not 389), 1572 (2/254)
MURRAY, James. Soutra - r. 1567 (1/320), Humbie - exh. 1572 (1/375), Cranstoun - r. 1574-80, minister 1580-4, r. 1585-9 (1/309, 8/69)
MURRAY, James. Strowan - r. 1567-85 (4/284)
MURRAY, James. Borgue 1669 (2/396, 8/201), Yarrow 1680-91 (outed) (2/196) Bertie
MURRAY, James, 1702-85. London 1767-9 (7/500) chaplain to Duke of Atholl
MURRAY, James, 1732-82. Northumberland 1761 (7/513) Noted by Thomas Bewick
MURRAY, James, d.1735 aged c.61. St Mungo, Lochmaben 1699 (2/221, 8/160)
MURRAY, James, d.1735 aged 63. Penpont 1693 (2/323, 8/184) He debarred from Communion those who used the water of the Black Loch as a charm against disease
MURRAY, James, d.1739. Grange 1700 (6/314)
MURRAY, James, d.1783 aged 68. Northumberland 1752 (7/509)
MURRAY, James, d.1798 aged 57. Northumberland 1768 (7/510)
MURRAY, James, 1802-77. Reay 1844 (7/134)
MURRAY, James, 1849-1939. Kilmacolm 1875 (3/213, 8/249, 9/235)
MURRAY, James, 1854-1923. Smyrna 1888-1920 (7/716)
MURRAY, James. Canada 1874 (7/617, 7/611)
MURRAY, James, 1905-93. Tarves 1929 (8/577), St Mark's, Greenock 1947,55 (9/232, 10/135 x2), Newtonmore 1962-74 (10/364, 11/347)
MURRAY, James Alan Cameron, 1886-1966. Second Charge St Andrews 1913 (5/241), The Park, Glasgow 1915-32 (3/472, 8/307, 9/285), Grangemouth Kerse 1935 (9/64, 10/26), Tolbooth St John's, Edinburgh 1943-54 (9/43)
MURRAY, James Allister, 1834-94. Canada 1861 (7/611, 7/647)
[MURRAY, John, *Sir,* d.1574. Dalgety - v. 1559 (8/408)]
MURRAY, John. Ham and Paplay - r. 1580-9 (7/217) former priest
MURRAY, John. Gamrie 1592-1628 (6/259) [v. 1592 (8/592)] and Banff 1591 (6/275)
MURRAY, John, 1593-1653. Strathmiglo 1616 (5/174)
MURRAY, John, d.1661. Methven 1648 (4/222, 8/367)
MURRAY, John, d.1662. Kinkell 1637 (4/288), Trinity-Gask 1639 (4/287)
MURRAY, John, d.1687 aged c.60. Rait 1667 (4/216)
MURRAY, John, d.1704 aged c.57. Scone 1687-9 (depr.) (4/251) Bertie
MURRAY, John, d.1710. Careston 1682 (5/383) Bertie
MURRAY, John, d.1715 aged 38. Skirling 1701 (1/258, 8/56)
MURRAY, John, d.1718 aged c.56. Tynron 1691 (2/327), [Wiston - called 1699 (3/321 - n/i)], Trinity Gask 1700 (4/287*, 8/385)
MURRAY, John, d.1719. Deskford 1698 (6/285)
MURRAY, John (of Ardbennie), 1736-1816. Foulis Wester 1768 (4/272, 8/380)
MURRAY, John, 1784-1861. Trinity Aberdeen 1816 (6/33), East Parish Aberdeen ,1824 (6/4*) then as North Church Aberdeen 1828 > FC 1843
MURRAY, John, d.1793 aged 86. Newcastle-upon-Tyne 1746 (7/462) > Heriot 1756 (1/323)

MURRAY, John, 1798-1882. Abbotshall 1826 (5/100), Morton 1839 (2/322)
MURRAY, John, 1808-82. Milton of Balgonie 1837 (5/115), Dunbog 1838 (5/151*, 8/444) > FC 1843
MURRAY, John, 1810-75. Moonzie 1858 (5/170)
MURRAY, John, 1831-98. Chapelton (miss.) 1859 (3/242), Calton, Glasgow 1864 (3/404*, 8/291 - not 296)
MURRAY, John, d.1936. FC > Carnoch 1928 (8/658), Old Church, Oban 1932 (9/402)
MURRAY, John Clark, 1836-1917. Canada 1862 (7/647) layman?
MURRAY, John Gray, 1820-81. FC 1844 > Durham 1863-8 (7/480) and elsewhere in England. Still FC?
MURRAY, John Paton, b.1898. Birse 1923 (6/85, 8/545), army chaplain 1926 (7/452, 9/792), Dun 1936-43 (9/548)
MURRAY, John William, 1864-1938. Manor 1901 (1/283, 8/61, 9/73)
MURRAY, Kenneth Mackenzie. Stenness - 1863-5 (7/250)
[MURRAY, Magnus. Walls and Flotta - v. 1564 (7/354, 8/707), Sandness - v. 1574 (7/317)]
MURRAY, Matthew. Watten - r. 1574-85 (7/138 - not Thomas), Halkirk 1585 (7/121), 1594-*post* 1601 (7/122), Skenand - r. 1588-94 (n/e)
MURRAY, Matthew, 1735-98. North Berwick 1758 (1/381, 8/98)
MURRAY, Patrick, d.1682 aged c.53. West Church Stirling 1668 (4/324)
MURRAY, Patrick, d.1837. Kilmadock 1791 (4/347)
MURRAY, Peter, 1810-67. Portsoy 1844 (6/293)
MURRAY, Robert. Balmaclellan 1625-38 (dep. for 'oppression, drunkenness, railing, selling the sacraments, sacrilege, bribery, etc.' reponed 1643) (2/388, 8/200) His wife had a child by another and was beheaded 1645. *Fasti* First Edition identifies him as moving to Delting (below) in 1645
MURRAY, Robert. Anwoth - r. 1578, minister 1585 (2/385)
MURRAY, Robert. Udny - r. 1598 (6/206)
MURRAY, Robert, 1631-85. Alyth 1866 (5/251)
MURRAY, Robert, d.by 1648. Strathmiglo 1610 (5/174), Methven 1615 (4/222)
MURRAY, Robert (of Stonewall and Swinster), d.1667. Delting 1624 (7/306)
MURRAY, Robert Elliot, 1814-94. New Cumnock 1843 (3/28)
MURRAY, Thomas. Lairg - r. 1578-80 (7/92)
MURRAY, Thomas, alive 1719. Colinton 1682 (1/3). Lundeiff/Kinloch 1685 (4/168), Kinclaven 1687-93 (depr. but there in 1700) (4/161*, 8/351) > non-juror. Bertie
MURRAY, Thomas (of Heriotshall), 1759-1808. Northumberland 1785-9 (7/520) > Channelkirk 1793 (2/147*)
MURRAY, Thomas. Northumberland *post*1784 (7/520). Unrelated to his namesake above
MURRAY, Thomas, 1834-1903. Kelvinhaugh - licentiate 1858 (3/418), Strathkinness 1866 (5/244), Anstruther Easter 1876 (5/181*, 8/454)
MURRAY, William. Newlands 1566 (8/61)
MURRAY, William. Eccles - r. 1576-80 (2/12)
MURRAY, William. St Fergus - r. 1585 (6/240)
MURRAY, William. (a minister 1597), Second Charge Crail 1600 (5/195, 8/455), First Charge 1607-24 (suspended 'on account of his behaviour with Helen Wood in his wife's lifetime, and his haste in marrying her after his wife's decease') (5/193*) [Eassie and Nevay - p. and v. 1633 5/259, 9/474)]
MURRAY, William, d.1616 aged c.55. First Charge Dysart 1584 (8/425), 1594 (5/86)
MURRAY, William. Elgin - r. and v. 1641-68 (8/636) Master of the Music School
MURRAY, William. Crieff 1682-89 (depr.) (4/266) Bertie

MURRAY, William. Inverurie 1679-1716 (dep.) (6/161, 8/566) Bertie
MURRAY, William, 1797-1865. Melrose 1836 (2/189)
MURRAY, William, b.1893. Burghead 1920 (6/381, 8/623), Mossgreen 1926 (8/413), Saline 1928-35 (8/414, 9/470), Gartmore 1936 (9/448), Kilry 1950-61 (9/528, 10/312) blind
MURRAY, William, d.1904. Canada 1855 (7/611)
MURRAY, William Brown, 1860-93. Morham 1889 (1/379)
(MUSCHET) MUSHET, Alexander, d.before 1686. Cumbrae 1679 (3/190), Dreghorn 1685 (3/88)
MUSCHET, Andrew, d.1731. Comrie 1723 (4/263)
MUSCHET, Archibald, d.1690. Gargunnock 1652-62 (4/307), Larbert and Dunipace 1662 (4/310), Falkirk 1686 (1/206*, 8/42)
MUSCHET, David, d.1720/1. Glenlivet (ord. miss.) 1718 (6/341), Kirkmichael 1719 (6/367)
MUSCHET, George, d.1663 aged c.80. Dunning 1609-51 (dep.), 1660 (4/268)
(MUSCHET) MUSHET, Gilbert. Cumbernauld 1666-92 (outed, dep.1696) (3/385, 8/287) > non-juror. Bertie
MUSCHET, Henry, d.1659 aged c.36. Bowden 1659 (2/171)
MUSCHET, Henry, 1761-1825. Cumberland 1785 (7/478) > Shettleston 1788 (3/490)
MUSCHET, John, d.1623/4 aged c.40. Callander 1612 (4/340)
MUSCHET, John, 1733-93. Second Charge Stirling 1760 (4/325), East/First Charge Stirling 1780 (4/321), Chaplain of Stirling Castle 1789 [n.d.] (7/524) > Tweedsmuir 1761 (1/296)
MUSCHET, William, d.1678. Slains 1638 (6/201), Hassendean 1664 (2/134)
MUTCH, Andrew, b.1870. Galashiels West 1899 (2/180), Muthill 1902-12 (4/286*, 8/385) > USA 1912 (7/664)
MUTCH, John Simpson, 1892-1977. Arbuthnot 1921 (5/454, 8/516), Newport St Thomas 1925 (8/463, 9/522), Glenbuchat 1950 (8/340, 9/592, 10/341), Duntocher West 1955-60 (10/220, 11/193)
MUTER, Robert, 1734-1820. Kirkcudbright 1770 (2/418)
MUTRIE, John, d.1785 aged 39. Kilmarnock 1775 (3/108)
MUTTER, John, d.1739 aged c.64. Tranent 1701 (1/397)
MUTTER, Robert, d.1733. Cranstoun 1714 (1/310)
MUTTER, Thomas, 1702-93. Leswalt 1737 (2/343), Auchtermuchty 1762 (5/127), St Michael's, Dumfries 1765 (2/266)
MYERS, Alexander Smart, 1812-84. Benholme 1843 (5/456, 8/517)
MYLES, Archibald, 1670-1745. Moonzie 1700 (5/169)
MYLES, David, 1682-1734. Newburn 1705 (5/224)
MYLES, Edmond. Cleish - r. 1560-before 1634 (5/61)
MYLES, Peter, 1826-55. St David's, Dundee 1852 (5/327), Monifieth 1853 (5/364*)
MYLES, Thomas, 1809-91. Aberlemno 1844 (5/278)
MYLES, William, 1670-1745. Moonzie 1700 (5/169)
MYLES, William, d.1694 aged c.63. Flisk 1660-89 (depr.) (5/156) Bertie
MYLNE, Alexander, c.1646-1709. Second Charge Montrose 1672 (5/413), Benholme 1684 (5/455*) Bertie
MYLNE, Alexander (of Pilmore), d.1665 aged c.47. Longforgan 1649 (5/352), South Church Dundee 1661 (5/319)
MYLNE, Alexander, d.1721 aged c.64. Udny 1682 (6/206, 8/577) Bertie
MYLNE, Andrew. Avoch - minister and v. 1569 (8/655) with Suddie (8/657)
MYLNE, Andrew. Olrig - minister and p. 1574 (8/678)

MYLNE, Andrew, primus, d.1605. Strachathro - minister 1567 (5/417, 8/507), Dunnottar 1574 (5/459, 8/519), Fetteresso 1576 (5/464*, 8/521)
MYLNE, Andrew, secundus, d.1640 aged c.57. Fetteresso 1605 (5/464)
MYLNE, Andrew, 1776-1856. Dollar 1816 (4/307). First Principal of Dollar Academy (1818-50), which he was instrumental in founding. *DSCHT*
MYLNE, David. Ethie - r. 1574-85. (5/441) [v. 1586 (8/512)]
MYLNE, David, d.1617. Craigie with Riccarton 1576 (3/22), Dundonald with Crosbie and Symington 1576 (3/35*)
MYLNE, George. Latheron - minister 1593-4 (7/125)
MYLNE, George, d.1667. Premnay 1647 (6/180)
MYLNE, James, 1756-1839. (ord. army chaplain 1779), Second Charge Paisley 1783-97 (3/169*), Prof. of Moral Philosophy, Glasgow Univ. 1797
MYLNE, John, d.1703. Fetteresso 1662 (5/465) Bertie
MYLNE, Robert. Garvock - r. 1569, 1585 (5/469)
MYLNE, Robert. Mertoun - r. 1574 (2/158)
MYLNE, Robert, d.1800. Cumberland 1760 (7/475)
MYLNE, Solomon, d.1910. Canada 1850 (7/647)
MYLNE see also MILNE and MILL
MYRETON see MORTON and MYRTON
MYRTON, Arthur, c.1600-45. Crail 1640 (5/193)
[MYRTON, David. Markinch - v. 1561 (8/432)]
[MYRTON, Thomas. Banchory Ternan - v. 1562 (8/544)]
MYRTON see also MORTON

N

NAIRN, Charles, 1803-73. Forgan 1836 (5/204, 8/458) > FC 1843
NAIRN, George, d.1611. Kemback 1596 (5/206), Kennoway 1604 (5/91)
NAIRN, William, d.1687 aged c.43. Caputh 1673 (4/147), Kinclaven 1680 (4/161*)
NAIRN see also NAIRNE
NAIRNE, Charles Murray, d.1882. St John's, Glasgow 1844-6 (3/447)
NAIRNE, David, d.1622. West Linton 1589 (1/298)
NAIRNE, George, d.1670. Cameron 1646 (5/186), Burntisland 1649-62 (5/81)
NAIRNE, James, 1629-78. Second Charge Canongate 1656 (1/28 - n/i), First Charge 1657 (1/24), Bolton 1662 (1/357), Wemyss 1665 (5/120*) *DSCHT* - important book collector
NAIRNE, James, 1680-1771. Forgan 1703 (5/204), Anstruther Easter 1717 (5/180*, 8/454)
NAIRNE, James (of Claremont), 1750-1819. Pittenweem 1776 (5/228, 7/464)
NAIRNE, John (of Claremont), 1711-95. Anstruther Easter 1741 (5/180)
NAIRNE, Robert, d.before 1642. Carmichael 1636-9 (3/287) became insane
NAIRNE, Samuel, 1660-1720. Moonzie 1690 (5/169), Errol 1692 (4/207)
NAIRNE, Thomas, 1680-1764. Abbotshall, Kirkcaldy 1710-40 (5/99, 8/429) > Associate Presbytery 1737, then Reformed Presbytery 1743. *DSCHT* as NAIRN
NAIRNE, William, d.1653 aged c.70. Kippen 1604 (4/350), Dysart 1617 (5/86*, 8/425)
NAIRNE see also NAIRN
NAISMITH, Charles, b.1834. Canada 1875 (7/617)

NAISMITH, James, d.1674. Dalmellington 1641 (3/31), Second Charge Hamilton 1645 (3/262), First Charge 1649-62 (3/259), Glasford - indulged 1672 (3/254*)
NAISMITH, James Scott, d.1906. Rickarton 1899 (5/480)
(NAISMITH) NAESMYTH, Thomas. Stranraer 1669-71 (2/356)
NAISMITH, William. Cambusnethan - r. 1567-80 (3/240)
NAISMITH see also NASMYTH
NAPIER, Alexander, d.1761 aged c.74. Bourtrie 1720 (6/149), Maryculter 1722 (6/62)
NAPIER, Archibald, d.1754 aged c.67. Kilmadock 1711 (4/347)
NAPIER, John Gordon Smith, 1856-1916. Kelso 1883 (2/73, 8/130)
NAPIER, Peter, 1793-1865. St George's-in-the-Fields, Glasgow 1824 (3/444), Blackfriars, Glasgow 1845 (3/400*, 8/290)
NAPIER, Robert Hellier, 1884- k.1918. Nyasaland 1909 (7/703)
NASMYTH, Allan, d.before 1717. Cumbrae 1703 (3/191)
NASMYTH, Gavin. Dreghorn - exh. 1567 - minister 1572-3 (3/87) [v. 1572 (8/230)], Kilmaurs 1574-*post* 1588 (3/112)
NASMYTH, Gavin. Slamannan - exh. 1568 (8/48)
NASMYTH, James, 1683-1774. Dalmeny 1711 (1/202, 8/40)
NASMYTH, James. Kirkcolm 1684-9 (outed) (2/338, 8/189) Bertie
NASMYTH, John, 1853-94. Mossgreen 1876,78 (5/48), Ceres 1878 (5/133*)
NASMYTH, William. Pierston 1667 (3/90)
NASMYTH, William, d.1696 aged c.58. Borgue 1664 (2/395), Tarbolton 1666 (3/75), Eckford 1678-89 (dep.) (2/110) Bertie
NASMYTH see also NAISMITH
NAUGHLEY, Andrew, d.1705. Kirkmabreck 1674 (2/368), Stow 1680-9 (depr.) (2/163*) Bertie
NEIL, Alexander, 1845-1925. Lochryan 1873 (2/344), Mayfield, Edinburgh 1877,79-1920 (1/84, 8/13)
NEIL, Robert, 1815-91. Glengairn 1846,63 (6/97, 8/548)
NEIL, William, 1867-1953. Whiteness 1899 (7/294), Lybster 1909 (7/128), Newburn 1914-43 (5/225, 8/462, 9/498)
NEIL see also NEILL
NEILL, David. Largs - minister 1564 - exh. 1563 (8/250) 1567 (3/214)
NEILL, Gilmour, 1880-1933. Ireland 1907, England 1913 (7/484) > (CoS 1921) Moffat 1921 (8/159), Drumelzier 1926 (8/58*, 9/71)
NEILL, Robert, 1804-90. Canada 1840 (7/647)
NEILL, William. Ceylon 1921-2 (7/568)
NEILL, William Notman, 1879-1925, Mauritius 1910-14 (7/560) > Carfin Chapel 1919 (3/265, 8/261)
NEILL see also NEIL
NEILSON, Alexander, 1840-97. Redgorton 1865 (4/242, 8/370)
NEILSON, Edward, d.1824 aged 67. Kirkbean 1789 (2/278) acquaintance of Burns
NEILSON, James. Auldbar (Forfar) - r. 1576-80 (5/278)
NEILSON, John. Kirkbean 1609 (2/277)
NEILSON, Matthew Welsh, 1890-1981. UFC 1915 (Lamb 175) > (CoS) 1920. Rosyth Mission 1920 (5/47), St Matthew's, Dundee 1920 (5/340*, 8/490), New Deer 1924-58 (6/220, 8/581, 9/608*, 10/350 x2, 11/333)
NEILSON, Robert. Ecclesgreig/St Cyrus - r. 1563 (8/525) 1567 (5/481)
[NEILSON, Thomas. Stonehouse - v. 1566 (3/280 - n/i)]
NEILSON, Thomas. Stobo - exh. 1569-72 (8/64 - not 44) r. 1576 (1/290)
NEILSON, William. Fintray 1594-*post* 1610 (6/56) [v. 1594-5 (8/538)]
NEISH, David. Eddleston - on supply 1639 (1/271) ?

NEISH, David. Canada 1873-5 (7/617)
NELSON, Adam, 1869-1929. Tyrie 1901 (6/246, 8/587)
NELSON, Allan Manson, 1873-1949. India 1901-24 (7/579) > Tundergarth 1924-34 (8/161, 9/137)
NELSON, Archibald, d.1818. Co.Durham 1779-95 (7/483)
NELSON, David, 1873-1961. South Parish, Kirriemuir 1905 (5/300), Aberlemno 1910 (5/278*, 8/479, 9/532, 10/314)
NELSON, John Leishman, 1874-1948. Lady 1916 (7/265), Premnay 1918-46 (6/182, 8/571, 9/601, 10/314)
NELSON, Robert, 1878-1951. New Machar 1902 (6/68), Abbotsford, Glasgow 1904-33 (3/389, 8/288, 9/253)
NELSON, Thomas, 1780-1852. England 1811-14 (7/488) > Auchtergaven 1831 (4/142)
NELSON, Timothy, 1737-1830. Cumberland 1761 (7/477)
NELSON, William Lambie, 1814-1906. Northesk (Dalkeith) 1850-3 (1/339) > Australia 1853 (7/596)
NESBIT, George. Crimond - r. 1567-73 (6/212)
NESBIT, Robert, 1803-55 (cholera). India 1826 (7/704)
NESBIT see also NESBITT and NISBET
NESBITT, Alexander (of Knock), 1623-69. Irvine Second Charge 1646 (3/101), First Charge 1650 (3/99*) *DSCHT* - NISBET
NESBITT, John Christopher, 1892-1951. Meldrum 1924-43 (6/175, 8/569 - NISBET, 9/600 x3)
NESBITT see also NISBET and NESBIT
NESS, David, 1863-1935. Saughtree - licentiate 1889-92 (2/238), Whiteinch 1894 (3/477*, 8/308 - not Donald), Savoch of Deer 1928 (8/587, 9/611), Cardross 1932 (9/361)
NEVAY, Alexander. Kinnettles - r. 1573-4 (5/294)
NEVAY, David. Glenisla 1659-*post* 1686 (5/261)
NEVAY, John (of that Ilk). Newtyle 1563 (8/477) 1567 (5/271), Glamis 1571 -*post* 1590 (5/289, 8/482) with Linthrathen 1571 (8/476) and Meathie 1577 (8/482) and Eassie and Nevay (8/474 x2 - n/i)
NEVAY (or NEAVE), John, d.1672 aged c.66. Loudon 1637-62 (3/119) > Holland. 'A man of great zeal though somewhat violent'
NEVAY, John. Glenisla 1687-1689/99 (5/261) Bertie
NEWBIE, Thomas. Hassendean - r. 1576-80 (2/134) [v. 1576 (8/140)]
NEWBIGGING, William, 1836-84. Biggar 1874 (1/240, 8/52)
NEWCOMEN, Matthew, 1610-69 (plague). Holland 1662 (6/546) but not CoS?
NEWLANDS, James, b.c.1811. St Clements, Aberdeen 1843-9 (dep. for drunkenness and fornication - the Kirk Session records cover 43 pages of charges against him!) (6/28)
NEWLANDS, William, 1866-1941. West Indies 1900-6 (7/671) > Stracathro 1909 (5/419, 8/507, 9/557)
NEWTON, Archibald, 1605-57. Duddingston 1635 (1/18), Liberton 1639 (1/171*)
NIBLOCK (*afterwards* NIBLOCK-STUART), James, 1844-1921. Ireland 1869 (7/532) > Newark, Port Glasgow 1877 (3/217), Yester 1878 (1/402) > London 1886 (7/470) > North Church Stirling 1889 (4/330), First Charge Montrose 1894 (5/412*)
NICHOL, Archibald, 1798-1884. Coll 1836 (4/109), Walls and Sandness 1843 (8/318*)
NICHOL, Harvey, 1857-1930. Parton 1886 (2/422, 8/208)
NICHOL, Robert, d.1798. Northumberland 1782 (7/519)
NICHOL see also NICHOLLS, NICOL and NICOLL

NICHOLLS, John Ashplant, 1871-1934. Kilninver 1896 (4/98), Northesk (Dalkeith) 1910 (1/339, 8/81), Cambusnethan 1917 (3/241, 8/255, 9/341) convicted of assault and found insane
NICHOLSON, Alexander. Canada 1875 (7/659)
NICHOLSON, Christopher, 1780-1867. Whithorn 1811 (2/380, 8/198)
NICHOLSON, Maxwell, 1818-74. Pencaitland 1843 (1/387), Tron, Edinburgh 1854 (1/137), St Stephen's, Edinburgh 1867 (1/116*, 8/23)
NICHOLSON, Thomas Dickson, 1818-64. Northumberland 1842 (7/478, 7/461) > FC 1843
NICHOLSON see also NICOLSON
NICOL, Alexander Sinclair, 1850-1920. Howwood Chapel 1879 (3/143), Cummertrees 1881 (2/244*, 8/166)
NICOL, David, 1818-68. St Andrews, Dunfermline 1849,51 (5/38), Dalgety 1855 (5/24*)
NICOL, David Bruce, 1886-1930. Buenos Aires 1908-10 (7/683) > Skelmorlie 1911 (3/219, 8/250 - not 256), St Margaret's, Edinburgh 1920 (8/22), St Mark's, Dundee 1925 (8/490), Govan Old 1929 (8/294, 9/270)
NICOL, Francis, 1823-73. Canada 1851 (7/660, 7/647)
NICOL, George, d.1773. Kinnettles 1744 (5/295)
NICOL, James, 1769-1819. Traquair 1802 (1/294) founded a friendly society
NICOL, James, 1799-1854. Leslie in Fife 1825 (5/110, 8/432)
NICOL, James Bell, 1859-1924. Tynecastle, Edinburgh 1891 (1/142, 8/26)
NICOL, John. Australia 1864 (7/596)
NICOL, Thomas, 1846-1916. Kells 1873 (2/413), Tolbooth, Edinburgh 1879 (1/122), Prof. of Divinity, Aberdeen University 1899 (7/378*, 8/715). Moderator 1914 (7/447)
NICOL, Walter, 1805-72. Cumberland 1827 (7/475), 1833 (7/476) > Norrieston 1840-5 (dep.) (4/358) > CoE priest 1850
NICOL, William, 1761-1821. London 1796 (7/500)
NICOL, William, 1807-51. Kirtle - licentiate before 1851 (2/252)
NICOL see also NICOLL, NICHOL and NICHOLL
NICOLL, Francis, 1771-1835. Auchtertool 1797 (5/79), Mains and Strathmartine 1799 (5/359), Principal of United College, St Andrews (7/415*) with St Leonard's, St Andrews 1820-4 (5/243). Moderator 1809 (7/443)
NICOLL, James, 1824-97. Meigle 1853 (5/271, 8/477)
NICOLL, James, 1845-1935. Rosebank, Dundee 1873 (5/336), Murroes 1873-1919 (5/368*, 8/495)
NICOLL, John, 1858-1924. Benholme 1884 (5/456)
NICOLL, Peter Hill, 1884-1962. Buenos Aires 1914-6 (7/683) > Abbey, Arbroath 1919 (5/426*, 8/509) > British Guiana 1923-7 (7/673) > Dalmarnock Old 1927 (8/292, 9/265), Garvock 1944-54 (9/550, 10/320)
NICOLL see also NICOL, NICHOL and NICOLLS
NICOLSON, Alexander, [1697-1756]. Kilmuir-in-Trotternish - Episcopal Minister intruded here 1715 (7/171, 8/684) Bertie
NICOLSON, Alexander, d.1711 aged c.65. Bunkle 1678-90 (rabbled) (2/4) > Northumberland 1701 (7/512) Bertie
NICOLSON, Alexander, 1724-85. Thurso 1752 (7/137)
NICOLSON, Alexander, d.1846. Benbecula (ord.miss.) 1796 (7/187), Barra 1813 (7/186*, 8/688)
NICOLSON, Angus, 1885-1956. India 1911-41 (7/704, 8/741, 9/745) > Lawers 1947-52 (9/417, 10/247)

NICOLSON, Charles. Holland 1775-81 (7/538) > CoE
NICOLSON, Colin, c.1643-1709. Abernethy (Speyside) 1670 (6/351), Kirkmichael 1686-9 (depr. but restored) (6/367*, 8/619) Bertie
NICOLSON, Donald, d.1697. Kilmuir-in-Trotternish 1663-96 (outed) (7/171, 8/684) Bertie
NICOLSON, Donald, d.1779. Strath 1750 (7/182, 8/686) A notable sportsman, and 'a man of uncommon probity and goodness'
NICOLSON, George. Drumdelgie 1574-94 (6/305) with Gartly (6/309*), with Rhynie 1574-85 (6/329) and Essie 1574-94 (6/331)
NICOLSON, James, 1557-1607 (of 'a heavy melancholy'). Cortachy 1580 (5/279 - indexed NEILSON) [v. 1580 (8/479)], Meigle 1583 (5/270 - indexed NEILSON), Chapel Royal of Stirling 1602 (4/332), Bishop of Dunkeld 1607 (7/339*, 8/709). Moderator 1595 (7/439), 1606 (7/440)
NICOLSON, James, d.before 1581. Farnell 1577 (5/392) [v. 1577 (8/501)]
NICOLSON, James, d.before 1675. Tingwall 1662 (7/290)
NICOLSON, James, 1739-68 (drowned). Durinish 1762 (7/169), Halkirk 1766 (7/122*)
NICOLSON, James, d.1772. Banchory-Devenick 1737 (6/45)
NICOLSON, James Graham Goodall, b.1893. Saltoun 1923 (8/101), West Linton 1928-63 (8/66*, 9/75, 10/46 - NICHOLSON)
[NICOLSON, John, *Sir*. Kilmorack - v. 1560 (7/39) 1570 (8/660)]
[NICOLSON, John, *Sir*. Laggan - v. 1560, 1566 (8/619)]
NICOLSON, John. Meigle 1661 (5/270), Errol 1666-89 (depr. but remained until 1692) (4/207), Arbroath - intruded 1697. Bertie
NICOLSON, John, 1707-99. Lochaber (ord.miss.) 1751 (n/e), Portree 1756 (7/173, 8/685)
NICOLSON, John, 1749-1821. Unst 1796 (7/300)
NICOLSON, John, 1780-1837. Minginish (ord.miss.) 1817 (n/e), Stenscholl 1829 (7/181, 8/686) His boat to Shetland was captured by the French and he was carried prisoner to Bergen, but soon released
NICOLSON, John Gunn, 1873-1952. Fodderty 1900-47 (7/38, 8/660, 9/661)
NICOLSON, Malcolm, 1736-91. Banchory-Devenick 1761 (6/469, 8/652)
NICOLSON, Patrick. 1692-1761. Kiltarlity 1716 (6/469, 8/652) brutally assaulted
NICOLSON, Patrick, 1757-1805. Thurso 1786 (7/137, 8/678 - not 698)
NICOLSON, Roderick Hay, 1830-1907. Shieldaig 1856 (7/165), Applecross 1857-76 (7/145), Chaplain, Brigade of Guards 1878-83 (7/452)
NICOLSON, Samuel, 1874-1944. Rothesay Gaelic Chapel 1903 (4/44), Shieldaig 1904 (7/165), Plockton 1918 (7/163*, 8/682, 9/688)
NICOLSON, William, 1796-1890. Ferryport-on-Tay 1828 (5/202) > FC 1843 London 1844 (7/492 - as FC!)
NICOLSON see also NICHOLSON
NILTAR, James. Unst - r. 1591 (7/298)
NIMMO, James, 1839-1905. Springfield (Cupar) 1865 (5/173)
NIMMO, James. Australia 1853-61 (7/596), Canada 1863-5 (7/659), 1866-7 (7/648), British Guiana 1868 (7/677)
(NIMMO) NIMMILL (or NYMBIL), John, d.1616 aged c.54. Keith-Marshall 1589 (1/378), Corstorphine 1589 (1/6), Cranstoun 1590 (1/309), Newton 1596-7 (1/336), Cranstoun 1610 (1/309*, 8/69)
NIMMO, John. Torthorwald 1624 (2/299), Holywood 1633-52 (dep.) (2/275)
NIMMO, John, d.1764. Kinfauns 1763 (4/217)
NIMMO, John, d.1784 aged 79. Johnstone 1734 (2/208)

NIMMO, Samuel, d.1717 aged c.74. Old Cumnock 1673 (3/25), Colinton 1686-91 (dep.) (1/3, 8/1) Bertie
NIMMO, William, 1733-82. Bothkennar 1766 (4/300)
NIMMO, William, d.1772. Roberton 1746 (3/324)
NISBET, Alexander, 1681-1758. Second Charge Kirkwall 1703 (7/226), Shapinsay 1703 (7/270*)
NISBET, Andrew, *bapt.* 1733-1800. Garvald and Bara 1775 (1/363)
NISBET, Archibald, 1827-98. St Stephen's, Glasgow 1853,57 (3/466), Coldstream 1860 (2/42, 8/124)
NISBET, Archibald, d.1866. North Albion Chapel, Glasgow 1826-48 (dep. for drunkenness) (3/427) > publisher and broker in America
NISBET, Charles, 1736-1804. Gorbals, Glasgow 1760-2 (3/408). Montrose 1764-85 (5/411*) > absented himself to the USA (7/664) 'He had a discontented and unhappy mind'
NISBET, George Dundas, b.1887. John Knox's, Edinburgh 1914-20 (8/527) demitted his status as a minister but readmitted 1934
NISBET, Hugh, d.1696 aged 57. Kirkgunzeon 1684-9 (outed) (2/280) Bertie
NISBET, James, 1654-*post* 1689. Sandwick 1676 (7/252)
NISBET, James, d.before 1664. Balmaclellan 1645 (2/389)
NISBET, James, 1676-1756 (fractured his skull). Innerwick 1703 (1/410), Old Kirk, Edinburgh 1713 (1/71*, 8/12 - not 2)
NISBET, John, d.1610. Tarbolton (3/75) with Barnweil (3/76) and others 1575
NISBET, John. Crawfordjohn 1682 (3/298), Houston 1686-9 (outed) (3/139) Bertie
NISBET, John, c.1690-1746. Sandwick 1715 (7/252)
NISBET, John, d.1725 aged c.54. New Abbey 1697 (2/294)
NISBET, Patrick, d.1803 aged c.81. Hutton 1767 (2/206)
NISBET, Robert. Tarbolton 1614-*post* 1650 (3/75)
NISBET, Robert, 1814-74. Lanark 1842 (3/309), West St Giles, Edinburgh 1843 (1/145, 8/27)
NISBET, William, b.1721. Firth and Stenness 1747-66 (dep. for adultery). (7/236) > transported, and later became a landowner in Jamaica
NISBET, William, 1809-69. Clarkston (Hamilton) 1834 (3/242), New Street Chapel, Edinburgh (ord.) 1834 (1/186) > FC 1843
NISBET see also NISBETT, NESBIT and NESBITT
NISBETT, George Malcolm. John Knox, Aberdeen 1914-17 (6/11) > in business in Liverpool
NIVEN, Alexander, 1760-1833. Dunkeld 1793 (4/156)
NIVEN, Alexander, 1798-1872. Balfron 1825 (3/330)
NIVEN, Charles Murray, 1802-35. Dunkeld 1828 (4/156)
NIVEN, Duncan. Lecropt 1593-*post* 1607 (4/353)
NIVEN, Frederick Charles, 1844-83. North Parish, Paisley 1874 (3/181)
NIVEN, Hugh. Gartmore 1850 (4/346) > Canada 1857-67 (7/648)
NIVEN, John Gibb, 1834-1901. St John's, Edinburgh 1870 (1/158)
(NIVEN) NEVING, Mungo. Kirkpatrick-Juxta - r. 1563 (8/157) 1567-9, 1576-80 (2/211)
NIVEN, Thomas Brown William, 1834-1914. Cranstoun 1859 (1/311), Tron, Glasgow 1868 (3/476), Linlithgow 1872 (1/217), Pollockshields 1876,78 (3/430*, 8/299). Moderator 1906 (7/446)
NIVISON, Abraham, 1752-1809. Middlebie 1785 (2/253, 8/169)
NIVISON, Alexander, 1786-1861. Roberton 1826 (2/190, 8/152)
NIVISON, John, d.1832 aged 70. Penpont 1798 (2/323)

NIVISON, Richard, 1790-1858. Middlebie 1820 (2/254)
NIVISON, William Brown, 1793-1858. Holland 1818-23 (7/539) > Kirtle 1838 (2/252)
NIXON, William, 1803-1900. Northumberland 1831 (7/463, 7/511) > St John's, Montrose 1833 (5/416) > FC 1843 and Moderator
NOBLE, Andrew, 1808-82. Blairingone 1841 (5/60) > FC 1843
[NOBLE, James. Stobo - p. 1572 (8/64)]
NOBLE, James, d.1739 aged 83. England 1688 (7/474) > Yetholm 1690 (2/95), Eckford 1694 (2/110*, 8/137)
NOBLE, James, 1800-48. St Madoes 1828 (3/247) geologist who has a fossil named after him
NOBLE, James, 1805-64. Lybster 1839 (7/127), Gaelic Parish, Edinburgh 1840 (1/31*, 8/8) > FC 1843
NOBLE, James, 1836-83. Castleton 1862 (2/232)
NOBLE, John, 1721-76. Libberton (Biggar) 1763 (1/255)
NOBLE, John, 1806-49. Fodderty 1833 (7/38) > FC 1843
NORIE, Alexander, d.1602. Dunlappie 1585 (5/419), Fern 1586 (5/396 - n/i, 8/502)
NORIE, Alexander, d.1645. Larbert and Dunipace 1619 (4/310, 8/390)
NORIE, Gilbert. Essie - r. 1574 (6/331)
NORIE, Robert. Fern 1607 (5/396), Stracathro 1610-*post* 1643 (5/417, 8/507)
NORIE, Robert, d.1727 aged c.80. Dunfermline 1678 (5/29), Second Charge/South Church Dundee 1686-9 (depr.) (5/320*) > Non-Juring Bishop of Brechin 1724-7. Bertie - as NORRIE
NORIE see also NORRIE
NORMAN, Andrew. Mearns - r. 1585 (3/154)
(NORMAN) NORMOND (or NORMON), Archibald, d.1644 aged c.81. Stonehouse 1586 (3/280), Avendale 1588 (3/222)
NORRIE, Robert. Second Charge Brechin 1639 (5/379, 8/498), Lethnot 1639-*post* 1683 (5/399, 8/502 - NORIE)
NORRIE, Robert. Lunan 1650-*post* 1652 (5/446)
NORRIE see also NORIE
NORSK, Magnus, d.1632. Yell before 1586 (7/302), Unst 1593 (7/298*) Went to Norway to learn the language in order to preach to the Zetlanders
NORVAL, William, 1809-71. South Church Kirriemuir, 1837-8 (5/299), Brechin - withdrew presentation after preaching plagiarised sermons 1837 (5/377) > CoE priest
(NORWELL) NORVELL, Archibald. Sorbie - r., minister and v. 1583-91 (2/376, 8/197)
NORWELL, John, d.1671 aged c.87. Bothkennar 1622 (4/299), Balfron 1629 (3/329)

O

OASTLER, John Watson, 1881-1916. Forteviot 1910 (4/213)
OBERMAN, Heiko Tiberius, 1883-1924. Holland 1909 (7/549) Minister of Dutch Reformed Church
OCHILTREE, John, d.1808. Northumberland 1761-72 (dep.) (7/506)
OCHTERLONY, Alexander, d.1683 aged c.42. Carmylie 1666 (5/432)
OCHTERLONY, David, d.1691 aged c.68. Oathlaw 1650 (5/300), Fordoun 1658 (5/467*) Bertie

OCHTERLONY, George. Carmyle 1610 (5/432) 'Caused a scandal by his marriage in 1616'
OCHTERLONY, John, c.1623-95. Aberlemno 1655 (5/277) Bertie - as James
OCHTERLONY, John (of Flemington), 1667-1742. Aberlemno 1690 (5/277) non-juring College Bishop 1726, Bishop of Brechin 1731. Bertie. 'A man of piety and prudence, orthodox in his principles and blameless in his life'
OCHTERLONY, John, d.1712. Kilmaurs 1680 (3/113), Balmerino 1682-90 (5/129 - OCHTERLONIE), Fordoun - intruded 1691 (5/467) Bertie
OCHTERLONY, Robert, [1662]-1750. Garvock 1685-93 (depr., dep. 1716) (5/469, 8/522) the last? surviving Episcopalian minister. Bertie
OCHTERLONY see also OUCHTERLONY and AUCHTERLONY
O' COLGAN, Alan. Duirinish c.1600 (7/168, 8/683)
OGG, Charles, 1793-1878. Inverallochy 1853,64 (6/224)
OGG, Charles. Kirtle - licentiate 1871-2 (2/252)
OGG, Charles Simmers, 1832-1905. Canada 1861 (7/611), New Zealand 1872 (7/604)
OGG, George, 1890-1973. India 1919 (7/704, 8/741) > Anstruther Easter 1929-61 (8/454, 9/494, 10/293)
OGIL, Richard (of Poppillhall), d.1608 aged c.48. Innerwick 1592 (1/409 - not Robert 1/408)
OGILL, David. Garvald 1589 (8/89), Baro 1594 (8/89) [Innerwick - v. 1608 (8/108)]
[OGILL, Richard. Inveresk - v. 1590 (8/76)]
OGILL see also OGIL and OGLE
OGILVIE, Alexander. Ellon 1563 (8/574), Tarves 1563 (8/576) 1567 (6/204) with Methlick 1563 (8/575) and Fyvie 1563 (8/591)
[OGILVIE, Alexander. Duthil - p. 1566, 1568 (8/627)]
OGILVIE, Alexander. Riccarton 1663 (3/64), Stewarton 1664 (3/125*) 'unemployed' in 1671
OGILVIE, Alexander, 1686-1738. Rhynie 1717 (6/320) former priest?
OGILVIE, Andrew, d.1589. Keig - minister 1567 (6/128), Airlie 1567 (5/246)
OGILVIE, Andrew, 1732-1805. Newcastle 1759 (7/516) > Linton in Teviotdale 1781 (2/77, 8/131)
OGILVIE, David, d.before 1587. Linthrathen 1580-*post* 1585 (5/268, 8/477)
OGILVIE, David (of Peattie), d.1714 aged c.65. Birse 1685-97 (depr.) (6/83) Bertie
OGILVIE, David, *bapt.* 1783-1832. Collessie 1821 (5/135)
OGILVIE, George, d.1677 aged c.62. Portmoak 1643 (5/74), St Brice, Kirkcaldy 1665 (5/102*)
OGILVIE, George. Kingoldrum 1680 (5/266)
OGILVIE, George, 1713-76. Premnay 1746 (6/181)
OGILVIE, George, d.1765 aged 57. Newcastle-upon-Tyne 1744 (7/516, 8/723)
OGILVIE, Henry, 1697-1781. Lunan 1727 (5/446)
OGILVIE, James. Cortachy - r. 1571 (5/279)
OGILVIE, James. Fenwick 1666-71 (3/94)
OGILVIE, James, 1695-1776. Footdee, Aberdeen 1720 (6/27), Inchture 1726 (5/343), First Charge Aberdeen 1729 (6/38*, 8/535) A 'sweet-blooded man'. *DSCHT*
OGILVIE, James, 1722-88. Portsoy (Royal Bounty Miss.) 1747 (6/293), Ordiquhill 1750 (6/291), Rothes 1763 (6/349*)
OGILVIE, James, 1811-71. Miss. 1844 (7/704, 8/741)
OGILVIE, James Nicoll, 1860-1926. India 1885-1904 (7/579*) > New Greyfriars, Edinburgh 1905-19 (1/36*, 8/9). Moderator 1918 (7/447); Depute Clerk of Assembly 1926 (8/744) *DSCHT* calls him a missionary statesman
[OGILVIE, John. Cruden - p. 1612 (6/187)]

OGILVIE, John, d.1632. Benvie 1599 (5/350, 8/492) with Kinnaird in Gowrie 1601 (5/345, 8/502), Kingoldrum 1606 (5/266, 8/476), Kirriemuir 1623 -28/9 (5/296* - OGILVY)
OGILVIE, John (of Queich). Cortachy 1706 (5/280), Tannadice 1724 (5/305*, 8/484)
OGILVIE, John, d.1708 aged c.64. Collessie 1683-9 (depr.) (5/134, 8/440) > non-juror. Bertie
OGILVIE, John, 1732-1813. Lumphanan 1759 (6/106), Midmar 1760 (6/108*) Met Boswell and Johnson, but was 'an able man lost'
OGILVIE, John, 1852-1920. Advie 1881 (6/354), Burghead 1882 (6/381), Woodside, Aberdeen 1885 (6/43) > Australia 1890-3 (7/596) > Slains 1897 (6/203*, 8/576)
OGILVIE, John, 1865-1948. Cumbernauld 1900 (3/386, 8/288, 9/59)
OGILVIE, Millar. d.1966. Dunrossness (8/702), Rattray 1929 (8/353, 9/346), Covington 1932-64 (9/530, 10/208)
OGILVIE, P. B. Stenness 1869 (7/250)?
OGILVIE, Robert, d.1663 aged c.57. Methlick 1641 (6/199, 8/575)
OGILVIE, Robert, 1735-93. Portsoy (miss.) 1755 (6/293), Ordiquhill 1763 (6/292*)
OGILVIE, Thomas, alive 1614. Whitsome 1585 (2/63), Hutton and Fishwick 1607 (2/51)
OGILVIE, Thomas, d.1741. Strathmartine 1697 (5/361), Coupar-Angus 1703 (5/258, 8/473)
OGILVIE, Walter, d.1658 aged c.30. Deskford 1654 (6/284, 8/598)
OGILVIE, William, d.1679 aged c.41. Newburn 1666 (5/224 - not 223)
OGILVIE, William, d.1729 aged 40. (ord. army chaplain 1712) Innerwick 1715 (1/410, 8/108)
OGILVIE, William, 1824-85. East Parish Aberdeen 1853 (6/5), Fintray 1856 (6/58*, 8/538)
OGILVIE, William Falconer, 1881-1939. Stewarton 1908 (3/127, 8/235, 9/200)
OGILVIE see also OGILVY
OGILVY, Andrew. Leslie (Garioch) 1563 (8/568) with Premnay (8/571)
OGILVY, Andrew, d.1782 aged c.35. Clunie 1772 (4/152)
OGILVY, George (of Kintyrie), 1681-1771. Benvie 1707 (5/351), Kirriemuir 1713 (5/297*)
OGILVY, George, 1715-79. Cortachy 1737 (5/280), Menmuir 1745 (5/408*)
OGILVY, George, 1720-85. Cortachy 1748 (5/280), Banchory-Devenick 1773 (6/45*)
OGILVY, James. Clova - minister 1568 (8/479) with? Cortachy 1571 (8/479)
OGILVY, James, d.1695 aged c.53. Walls 1672 (7/317)
OGILVY, James, *bapt.* 1727-1802. Eassie and Nevay 1752 (5/260)
OGILVY, James, d.1740. Glamis 1726 (5/290)
[OGILVY, John. Cruden - p. 1583 (6/186)]
OGILVY, John. First Charge Montrose - r. 1615 (8/506)
[OGILVY, Robert, *Sir*, d.before 1576-7. Leuchars - v. 1566 (8/461)] former priest
OGILVY, Skene, 1755-1831. Skene 1777 (6/75), St Machar's, Aberdeen 1784 (6/20*) 'Of blunt and unprepossessing manners'
[OGILVY, Thomas. Langton - p. 1584 (8/120)]
OGILVY, Thomas. Linthrathen 1664-1716 (5/268, 8/477) Bertie - OGILVIE
OGILVY, Thomas, c.1756-1802. Kirriemuir 1785 (5/297)
OGILVY, William. Kingoldrum 1623-49? (5/266)
OGILVY, William, 1794-1848. Clova (miss.) 1819 (5/279), Cortachy 1826 (5/281*)
OGILVY see also OGILVIE
(OGLE) OGIL or OGILL, James, d.1639 aged c.76. Humbie 1590 (1/375), Baro 1594-1629 (1/365)

OGLE, Luke (of Bowsden), 1610-96. Berwick-upon-Tweed 1653,87 (7/457) and Northumberland [n.d.] (7/461) > Langton 1679 (2/21)
OGLE see also OGIL and OGILL
OGSTON, Alexander. Tyrie - r. 1567-80 (6/245)
OGSTON, Andrew, 1568-1650. Canisbay 1601 (7/116)
OGSTON, George, d.1653. Covington 1621 (1/248, 8/54)
[OGSTON, Patrick, *Sir*. Inverkeithny - v. 1562-3 (8/593) 1587 (6/262)] below?
[OGSTON, Patrick, *Sir*. Peterhead - v. 1562-3 (8/584)] above?
(OGSTON) [OGSTONE, Patrick, *Sir*. Uphall - v. 1572 (8/49 - n/i)]
OGSTON, William, d.1667. Colinton 1635-9 (dep.) (1/2), Corstorphine 1664 (1/7)
OLD, Thomas, d.1737 aged 54. Legerwood 1717 (2/156)
OLIPHANT, Adam, d.1746. Glenbuchat 1713 (6/127)
OLIPHANT, Alexander, c.1710-79. Bower 1739 (7/114)
OLIPHANT, Andrew. Carnbee 1567 (5/187) [v. 1565 (8/455- not 458)]
OLIPHANT, Andrew (of Prinlaws). Rossie 1650-82 (5/344)
OLIPHANT, James, d.1659. Saline 1650 (5/50)
OLIPHANT, James, d.1665 aged c.56. Kinnoull 1640 (4/219)
OLIPHANT, James, d.1673. Kirknewton 1672 (1/151)
OLIPHANT, James, d.1726. Wick 1707 (7/141)
OLIPHANT, James, 1747-88. Bower 1780 (7/115)
OLIPHANT, James, 1734-1818. Gorbals, Glasgow 1763 (3/408), High Kirk Kilmarnock 1764 (3/109), Dunbarton 1774 (3/342*) blind for some years
OLIPHANT, John, d.1698. Stonehouse 1654-62, 1690 (3/280 x2, 8/263), Carluke 1689 (3/285), Carstairs 1693 (3/293*, 8/366)
OLIPHANT, John, d.1716 aged c.60. Cameron 1694 (5/186)
OLIPHANT, Johnston, 1875-1951. Midmar 1904 (6/109), Abercorn 1908-48 (1/192, 8/36 - not 37, 9/57)
OLIPHANT, Laurence, d.1670/1. Newburgh 1646 (5/171) two women were hanged for burning his manse
OLIPHANT, Patrick, d.1675. Unst 1637-55 (7/298)
OLIPHANT, Spence, 1753-1822. Largo 1777 (5/219)
[OLIPHANT, William. Trinity-Gask - v. 1564 (4/287)]
OLIPHANT, William, d.1662 aged c.46. Dunfermline 1645 (5/34)
OLIPHANT, William, d.1709 aged c.36. Smailholm 1703 (2/161)
OLIPHANT, William. Tannadice 1715 (5/305) temporarily suspended 1723 for drunkenness
OLIVER, George. Southwick - exh. 1567 (2/295) - r. 1567-79 (8/178)
OLIVER, George, d.1622. Reay 1607 (7/132)
OLIVER, James. Northumberland 1736-56 (7/512)
OLIVER, James, d.1814 aged 56. Ancrum 1791 (2/101), Corstorphine 1792 (1/8)
OLIVER, James, 1845-1918. England 1870 (7/460) > St James, Portobello, Edinburgh 1880 (1/21, 8/6)
OLIVER, John, 1707-55. Southdean 1736 (2/130)
OLIVER, John, 1851-1925. Belhaven 1878 (1/402), Maryhill, Glasgow 1888-1922 (3/424*, 8/297)
OLIVER, Stephen, d.1740 aged c.62. Forbes 1713 (6/146)
OLIVER, Stephen, d.1803 aged 89. Innerleithen 1755 (1/275), Maxton 1776 (2/185*)
OLIVER, William, d. before 1599. Murroes - r. 1563 and v. (8/495) 1574-89 (5/367)
OLIVER, William, 1845-86. College Chapel, Aberdeen 1881 (6/9, 8/527)
OMEY, Alexander, 1573-1639. Moneydie 1626 (4/224), Errol 1626 (4/206, 8/353)

OMEY, Donald, d.1640. Ardnamurchan 1624 only (4/105, 8/337) Kingarth 1626 (4/34, 8/319) with Kilchievan 1627 (4/54), Campbeltown First Charge 1639 (4/48*, 8/322*)
OMEY, Duncan. Southend 1629-*post* 1641 (4/66, 8/326)
OMEY, Francis. Logierait 1632-*post* 1648 (4/188)
OMEY, John, d.1693 aged c.57. St Madoes 1668 (4/246, 8/372), Dunbarney 1676 (4/204), Methven 1679 (4/222*) Bertie
OMEY, Patrick. Moneydie 1626-*post* 1649 (4/224)
OMOND, John Reid, 1804-92. Monzie 1836 (4/280, 8/383) > FC 1843
OOSTRUM, Adrian van. Holland 1692 (7/538) Dutch
[ORD, James. Tarves - v. 1593 (8/577)]
ORD, John, c.1644-1700. Cluny 1685 (6/87)
ORD, Selby, d.1814 aged 72. Yorkshire 1762 (7/524), Cumberland 1764 > Longformacus 1777 (2/25)
ORD, Thomas. Ordiquhill - r. 1576 (6/291)
OREM (ORME?), Alexander, 1698-1775. Cushnie 1731 (6/137), Forbes 1745 (6/146), Monquhitter 1757 (6/268*)
ORME, David, 1602-84. Newburgh 1631 (5/171), Monimail 1641 (5/165*, 8/449)
ORME, David. Forgandenny 1660-2 (depr.) (4/210)
ORME, William, d.before 1679. Monimail 1679-*post* 1683 (8/449)
ORMISTON, William. Nenthorn - r. 1574 (2/83) former priest
ORR, Alexander, 1686-1767. Muirkirk of Kyle 1717 (3/59), Hoddam 1729 (2/249, 8/168)
ORR, Alexander, d.1710 aged c.60. Beith 1689 (3/83), St Quivox 1700 (3/66)
ORR, Andrew, d.1664. Culsalmond 1643 (6/154)
ORR, Andrew, 1700-62. Carluke 1732 (3/285)
ORR, Andrew Clark, 1888-1973. Borthwick 1926-64 (8/67, 9/77, 10/47)
ORR, David, found dead by the wayside 1758. Shotts 1738 (3/278)
ORR, David, 1855-1911. Elder Park, Glasgow 1890,92 (3/407, 8/293)
ORR, George, 1814-82. Symington (Ayr) 1840 (3/74, 8/225) > FC 1843
ORR, James Fleming Gordon, 1873-1935. New Zealand > St Margaret's, Barnhill 1912 (5/369) > East Africa 1921 (7/558*, 8/730, 9/745)
ORR, John, d.1694. Hutton and Fishwick 1680-94 (dep. for drunkenness) (2/52) Bertie - as James
ORR, John, d.1707 aged 44. Bothwell 1688 (3/231), Second Charge Old Kirk Parish, Edinburgh 1703 (1/75*, 8/12)
ORR, John, d.1748. Lanark 1708 (3/308, 8/270) Twice prohibited by the Presbytery from bowing to the heritors after sermon in the church - a common practice
ORR, John, 1755-1824. Northumberland 1788 (7/518)
ORR, John, 1811-85. Kilbirnie 1846 (3/103)
ORR, John, 1825-98. St Stephen's, Glasgow 1851 (3/466) > England 1852 (7/465) > Tron, Glasgow 1872 (*3/476*)
ORR, John Aitken, 1857-1919. (ord. 1889) Broxburn 1903 (1/197, 8/8 - n/i)
ORR, Norman Farquhar, b.1880. Moravian > (CoS 1917) Stanley 1918 (4/254, 8/374), Wanlockhead 1924-6 (8/186) > Ireland
ORR, Peter, d.1706. Ireland 1673 (8/532) > Kilmaurs 1688 (3/114)
ORR, Robert Alexander, b.1883. Dalreoch 1910-45 (3/338, 8/275, 9/364)
ORR, William, d.1769 aged 75. Spott 1726 (1/419)
ORROCK, Alexander, 1652-1711. Hawick 1691 (2/114*), Peebles - set aside 1694 (1/287)
OSBORN, Henry, d.1737. Tarbolton 1695 (3/75, 8/226 - OSBURNE)

OSBORN see also OSBORNE, OSBURN, OSBURNE
OSBORNE, James. Second Charge Kilmarnock 1688 (3/17), First Charge Aberdeen 1695 (6/38), Greyfriars, Aberdeen 1697 (6/8) with Prof. of Divinity, Marischal College in conjunction (7/362*, 7/712 - OSBURNE)
(OSBORNE) OSBURNE, John, 1690-1748. North Parish Aberdeen 1716 (6/15) with Principal of Marischal College in conjunction 1728 (7/358*, 8/711)
OSBORNE, Thomas, 1891-1955. Cockenzie 1923-42, 1943- (8/88, 9/88, 10/53)
OSBORNE, William, d.1732. Fintray 1712 (6/57)
OSBORNE see also OSBORN, OSBURN, OSBURNE
OSBURN, William, 1745-1812. Tillicoultry 1764-94 (4/362), Wanlockhead 1803 (2/329) temporarily dep. for immorality in 1794
OSBURN see also OSBURNE, OSBORN, OSBORNE
OSBURNE, John, d.1691. Kirkoswald 1660-2 (3/46, 8/219), Dundonald - indulged 1672 (3/35), Dundonald 1687 (3/47)
OSBURNE ss also OSBURN, OSBORN, OSBORNE
OSENOG see M' OSENOG
OSTLER, Andrew. Rothiemurchas - r. 1574 (6/372)
OSTLER, Andrew. Alvie -r. and v. 1575 (8/616)
(OSTLER) [OISLAR, Gilbert, *Sir*., d.1566 Sorbie - v. 1560 (8/196)]
(OSTLER) OSTLAIR, Robert, *Sir*. Forgandenny 1569 (8/363)
OSWALD, Archibald, d.1631 aged c.71. Hutton and Fishwick 1586-94 (2/51) [v. 1594 (8/134)], Smailhom 1595 (2/161), Tranent 1595 (1/395), Pencaitland 1598 (1/384)
OSWALD, George, 1664-1725. Dunnet 1697 (7/120, 8/676)
OSWALD, James, 1654-98. Watten 1683 (7/139) Bertie
(OSWALD) OSWELL, James. Ringansay - r. 1683 (7/266)
OSWALD, James, 1703-93. Dunnet 1726 (7/120), Methven 1750-83 (4/223, 8/368). Moderator 1765 (7/442) *DSCHT* - founder of the Common Sense School of Scottish Philosophy
OSWALD, James Honeyman, 1857-1939. Morton 1885 (2/322, 8/184, 9/146)
OSWALD, John, 1600-53. Holland 1623 (7/543) > Second Charge Montrose 1626 (5/413), Pencaitland 1629 (1/384), East Parish Aberdeen 1641 (6/2), Tolbooth, Edinburgh Second Charge 1643 (1/123), Prestonpans 1648 (1/389*, 8/100)
OSWALD, John, 1804-67. Camelon 1853 (1/197)
OSWALD, Robert, 1864-1928. St Stephen's, Perth 1896,1901 (4/241), Largs 1910 (3/216, 8/250)
OSWALD, Thomas (of Dryburgh), 1722-87. London 1752-73 (7/468) > Clackmannan 1778 (4/302)
OSWALD, William. Trinity-Gask - r. 1588-95, minister 1596-*post* 1608 (4/287) [v. 1584 (8/385)]
OTTO, Julius Conradus. Professor of Hebrew, Edinburgh University 1642-56 (7/386) Jewish
OUCHTERLONY, David, d.1650 aged c.42. Kincardine-in-Menteith 1636 (4/348)
OUCHTERLONY see also OCHTERLONY and AUCHTERLONY
OUGHTERSON, Arthur, 1736-1822. West Kilbride 1771 (3/129)
OUGHTERSON, John, 1693-1777. Cumbernauld 1727 (3/385)
OUGHTERSON, John Steel, 1770-1829. West Kilbride 1805 (3/129), Monkton 1812 (3/57*)
[OUKE, George. East Church Perth - v. 1570, 1574 (8/369)]
OUSTANE see AUSTIN
OWENS, John, d.1698. Northumberland 1622 (7/518) > Hownam 1691 (2/122)
OXENBRIDGE, John. Berwick-upon-Tweed 1648 (7/457)

P

PAGAN, Gavin Lang, 1873-k.1917. Callander 1899 (4/341) Largs 1902 (3/216), St George's, Edinburgh 1909 (1/107*, 8/21)
PAGAN, John, 1830-1909. Forgandenny 1861 (3/210, 8/363), Bothwell 1865 (3/232*, 8/253). Moderator 1899 (7/446)
PAGAN, John Hamilton, 1871-1913. South Africa 1900 (7/563)
PAGET, George, d.1638. Holland 1607 (7/536)
PAGET, Robert, c.1612-84. Holland 1638 (7/543)
PAGET, Thomas. Holland 1639-46 (7/538) > England
PAIP see POPE
PAIRMAN, William, 1735-98. Elie 1761 (5/199)
PAISLEY, Duncan Turner, 1852-98. Milton 1885 (3/426)
PAISLEY, John, 1658-1728. Lochwinnoch 1691 (3/153, 8/242) An asthmatic, he only has three hours sleep nightly for 20 or 30 years
PAISLEY, John, 1814-93. Garelochead 1848,73 (3/346, 8/277)
PAISLEY, Patrick, 1695-1736. Holland 1722 (7/551) > Kilmarnock Second Charge 1724 (3/108), First Charge 1724 (3/106*)
PAISLEY, Robert, d.1711. Stewarton 1704 (3/126)
PAISLEY, Robert, 1808-79. Partick 1836 (3/428), St Ninian's, Stirling 1843 (4/315, 8/392)
PAISLEY, Robert, 1855-1926. East Church Brechin 1883 (5/382), Careston 1905-25 (5/384*, 8/499)
PAISLEY, Robert Ninian, 1891-1948. Ladykirk 1921 (8/127), New Abbey 1926 (8/178), Bolton 1926 (8/88*, 9/86)
PALM, John David, 1816-1909. England 1861-8 (7/472) > Holland 1870-85 (7/553*, 8/729), Chaplain to Forces 1885 (7/452)
PANE (or PAIN), James, *Sir*. Kelton - r. 1567 (2/414 - n/i - not PAUL) 1572 (8/205)
PANTER, Patrick, b.c.1600. St Mary's/First Charge Dundee 1626 (5/315), Prof. of Divinity St Mary's College, St Andrews 1627 (7/428*) > CoE
PANTON, John. Forglen - r. 1588 (5/251)
PANTON, William. Muckhart - minister 1586 (5/68)
PAPE see POPE
PAPLAY, Magnus. North Ronaldsay - r. 1681 (7/266)
PAPLAY, William, alive 1718. Rhynd 1678-96 (4/244, 8/172) > non-juror. Bertie
PARK, George, d.1731 'leaving a considerable fortune'. Killearn 1694 (3/349)
PARK, George, 1844-1927. Inverchaolin 1870 (3/28), Middle Parish Paisley 1882 (3/180*)
PARK, George Mathieson, 1858-1953. Deskford 1890-1931 (6/286, 8/598, 9/620)
PARK, Hugh. Johnstone (Paisley) 1846 (3/147) > Cumberland 1848 (3/385*, 8/287)
PARK, James (of Cranoch), c.1618-91. Urquhart 1647-60 (dep.) (6/408)
PARK, James, 1846-1931. Trinity, Aberdeen 1877 (6/33), St John's, Leith 1880-1921 (1/159*, 8/29)
PARK, John. Carriden 1665-90 (dep. for drunkenness) Bertie
PARK, John, d.1688 aged c.69. Mochrum 1646 (2/370), Stranraer 1649-62 (depr.), indulged 1669 (2/356 x2, 8/192), Kilmaurs 1672-c.1700 (3/113*)
PARK, John, 1804-65. England 1831 (7/465) > Glencairn 1843 (2/316), First Charge, St Andrews 1854 (5/236)

PARK, John, d.1865. Carlisle 1833 (7/464) > St Martin's and Cambusmichael 1844 (4/249*, 8/373)
PARK, Robert, 1706-89. Monkland 1743 (3/274) Irregularly married
PARK, Robert, d.1754. Foulden 1699 (2/48)
PARK, William, c.1804-89. Airth 1845 (4/291)
PARKER, Andrew Borland, 1810-67. Levern 1836 (3/151), Lesmahagow First Charge 1839 (3/315*, 8/271) > FC 1843
PARKER, Gavin, 1780-1845. St Andrew's, Dundee 1823 (5/337), Union Terrace, Aberdeen 1828 (6/42*)
PARKER, James, d.before 1587. Buittle - exh. 1567-74 (2/398) [v. 1567 (8/202)] as below?
PARKER, John, *Sir*. Buittle - v. and r. 1562-5 (8/202) as above?
PARKER, John, 1845-1909. Cleland 1883 (3/243), St James, Glasgow 1890 (3/446*, 8/302)
PARKER, John, d.1850. Newark (Greenock) 1807-37 (dep. for being 'so occupied in managing and superintending his farm, and two fruit gardens adjacent, belonging in property to himself, as that an undue portion of his time was thereby taken up, preventing his discharge of the duties of a minister') (3/217)
PARKER, Mungo Fairlie, 1807-67. East Church Brechin 1837 (5/382) > FC 1843
PARKER, Robert. Holland 1636-40 (7/543) > England
PARKER, Stuart Crawford, 1888-1950. Dryfesdale 1914 (2/205, 8/156), Belmont (Glasgow) 1919-23 (3/397, 8/290) > Canada 1923 (7/648)
PARLANE, William, d.1740. Eaglesham 1724 (3/387)
PARTINGTON, John, d.1749. London 1722 (7/490) and England
PASLEY, John, d.1712 aged c.45. Morton 1693 (2/321)
PATE, James, 1748-1839. Innerleithen 1809 (1275)
PATERSON, Adam, 1767-1831. Kinghorn Easter 1800 (5/95)
PATERSON, Adam M'Caul. Saughtree - licentiate 1903-10 (2/239)
PATERSON, Alexander. Insch 1586 (6/158), Fetterneir/Chapel-of-Garioch 1592-*post* 1628 (6/151*, 8/564)
PATERSON, Alexander, 1730-56. Rothes - died before being ord.1756 (6/349)
PATERSON, Alexander, 1864-1941. Westray 1892 (7/278), New Byth 1918-36 (6/270, 8/594, 9/616)
PATERSON, Andrew, d.1667 aged c.50. Whitsome 1658 (2/63, 8/120)
PATERSON, Archibald Morton, 1892-1973. Slamannan 1923 (8/49), Tarbolton 1927-62 (8/226*, 9/185* x2, 10/106)
PATERSON, Charles Edward, 1843-80. Dalton 1870-5 (2/203, 8/156) > Paris 1875 (7/536)
PATERSON, David, 1845-1903. Prison chaplain (7/455)
PATERSON, David Howat, 1850-1925. West Chapel, Airdrie 1881 (3/221, 8/250)
PATERSON, George. Belhelvie 1570 (6/47) with Kinellar (6/59), Inverurie 1573 (6/160) and others; Daviot 1573-*post* 1608 (6/156*, 8/565)
PATERSON, George. Dairsie 1665-89 (depr.) (5/148) Bertie
PATERSON, George, 1811-45. Dalry 1836 (2/408)
PATERSON, Isaac, d.before 1627. Anwoth 1601 (2/385, 8/199) with Girthon
PATERSON, James. Cushnie - r. 1567 (6/136)
PATERSON, James, 1704-89. Coull 1734 (6/90, 8/546)
PATERSON, James, 1763-1837. Rousay 1798 (7/268)
PATERSON, James, 1778-1840. Birnie 1816-32 (6/380)
PATERSON, James, *bapt.* 1785-1855. Stitchel 1822 (2/93) Gordon 1824 (2/153)
PATERSON, James, b.1831. Ardentinny 1855-7 (miss.) (4/21) > Canada 1858 (7/648)

PATERSON, James, d.1846. Northumberland 1811 (7/511)
PATERSON, James, b.1857. Ollaberry Chapel 1887 (7/314), Hoy 1888-94 (deserted) (7/245) > USA
PATERSON, James. Kirn 1859-61 (4/36) > Australia 1869 (7/596*)
PATERSON, James. Ceylon 1871 (7/568)?
PATERSON, James. Northumberland 1876 (7/511)?
PATERSON, James. Dowallie (Royal Bounty Miss.) 1882 (4/157)
PATERSON, James Alexander, 1883-1962. Anstruther Wester 1908-60 (5/185, 8/454, 9/494, 10/293)
PATERSON, James Dykes, d.1882. Canada 1874-82 (7/660, 9/494), Australia 1882 (7/596 - n/i)
PATERSON, John. Caerlaverock [v. 1558 (8/107)] - r. 1570-*post*1572 (2/258)
PATERSON, John. Collessie - exh. 1563 (8/440), Dalgety - r. 1567 (8/408 - n/i) 1568-70 (5/21), Aberdour - minister 1560 (6/61 - n/i) [v. 1567 (8/405 x2)]
PATERSON, John. Forres - r. 1567 or 1577 (6/421) [Moy - v. 1586 (6/418)]
PATERSON, John, d.after 1582. Edinkillie - r. 1568 (8/644)
PATERSON, John, primus, c.1604-79. Foveran 1632 (6/193), Ellon 1649 (6/190), North Parish, Aberdeen 1659 (6/14), Bishop of Ross - consecrated 1662 and known as 'Bishop Bandstrings' (7/358*, 8/710)
PATERSON, John, secundus, 1632-1708. Ellon 1660 (6/190), Tron, Edinburgh 1663 (1/135, 8/25 - n/i), St Giles 1672 (1/59) and Bishop of Galloway - consecrated 1675 (7/347), Bishop of Edinburgh 1679 (7/342), last Archbishop of Glasgow 1687-9 (depr.) (7/324*, 8/708 - not 707) > non-juring Bishop - assisted in the consecration of Bishops Sage and Fullarton. *DSCHT*. Bertie
PATERSON, John, d. before 1642. Denny 1628 (4/304), Oldhamstocks 1629 (1/413, 8/110)
PATERSON, John. Tundergarth 1676 (8/161) 1682 (2/223)
PATERSON, John, 1697-1778. Speymouth/Dipple 1727 (6/402), St Andrews (Elgin) 1731 (6/399)
PATERSON, John, 1772-1813. Auldearn 1794 (6/437)
PATERSON, John, 1874-1938. Fullarton 1903-37 (3/38, 8/218)
PATERSON, John, d.1876. Torryburn 1868 (5/54)
PATERSON, John Thornville, 1792-1868. Durham 1821 (7/482) > FC 1843
PATERSON, Joseph, 1779-1871. Montrose 1811 (5/415)
PATERSON, Keith Norman, 1902-94. India 1929 (8/741, 9/745, 10/424) > Pluscarden 1959-82 (10/368, 11/343)
PATERSON, Nathaniel, 1787-1871. Galashiels 1821 (2/178), St Andrew's, Glasgow 1834 (3/434*) > FC 1843 and Moderator. Inventor, including the 'Riddle Lifeboat'
PATERSON, Ninian, d.1688 aged c.52. 'An unidentified Dumfriesshire parish'; Dalserf 1664 (3/246), Smailholm 1671 (2/161), Liberton 1674 (dep. for immorality) (1/171)
[PATRICK, Patrick. Killearn - v. 1572 (8/278)]
[PATERSON, Peter. Carmunnock - v. 1568 (3/378, 8/286)]
PATERSON, Robert, d.1574. Flisk 1564 (5/155*) 1568 (8/446) with Creich 1566 (5/136) [v. 1570 (8/440)] and Dunbog 1567 (5/150) [v.1570 (8/444)]
PATERSON, Robert, d.1717. Principal, Marischal College, Aberdeen 1678 -1716 (ejected) (7/358, 8/711) layman. Bertie
PATERSON, Robert, 1735-90. (ord.1765), Spynie 1767 (6/406)
PATERSON, Robert, 1836-1920. India 1859-69 (7/704) > Glasford 1871 (3/256*, 8/258)
PATERSON, Robert. Ceylon 1865 (7/568)

PATERSON, Robert M'Cheyne, 1862-1942. India 1885 (7/704, 8/741, 9/745)
PATERSON, Roger. Legerwood - r. 1574-91 (2/156)
PATERSON, Robert. Heriot - r. 1576 (1/323)
PATERSON, Samuel, 1806-60. Blantyre 1843 (3/229)
PATERSON, Thomas. Newlands - r. 1563 (8/61), Kirkurd - r. 1570 (1/276)
PATERSON, Thomas, d.1683 aged c.50. Borthwick 1657 (1/302, 8/67)
PATERSON, Thomas, d.1688. Second Charge Kirkwall 1685 (7/226), Stronsay 1687 (7/273*)
PATERSON, Thomas, alive 1694. Borthwick 1683-9 (depr.) (1/302, 8/67) Bertie
PATERSON, Thomas, d.1726. Colinton 1697 (1/3), St Cuthbert's, Edinburgh Collegiate Charge 1699 (1/101) parish 1706 (1/96*)
PATERSON, Thomas Maver, 1901-73. Loanhead 1928 (8/78, 9/81), Sinclairtown Kirkcaldy 1935-69 (9/480, 10/284)
PATERSON, Walter, d.1692 aged 51. Bolton 1665-81 (1/357, 8/87)
PATERSON, Walter, 1790-1849. Kirkurd 1837 (1/278) > FC 1843
PATERSON, William. Sorbie 1617 (2/376), Glenluce 1632-9 (2/348)
PATERSON, William, 1707-93. Slains 1749 (6/202)
PATERSON, William, 1751-1816. Logie-Buchanan 1774 (6/197)
PATERSON, William, 1810-71. Whiteness (Royal Bounty Miss.) 1834 (7/293) > Australia 1840 ? (7/596) > Whalsay 1843 (7/319), Cockburnspath 1844 (1/405)
PATERSON, William Berry Shaw, 1813-81. Kilmaronock 1836 (3/352, 8/279)
PATERSON, William Paterson, 1860-1939. Crieff 1887 (4/267), Prof. of Systematic Theology, Aberdeen Univ. 1894 (7/374), Prof. Divinity, Edinburgh Univ. 1903-34 (7/385*, 8/716, 9/774). Moderator 1919 (7/447, 9/774). *DSCHT* - prominent in the Union of 1929
PATERSON see also PATTERSON
PATIENCE, John, c.1771-1827. Strontian (ord.miss.) 1797 (4/138), Oban 1803 (4/101), Ardnamurchan 1804 (4/107*)
PATILLO, Henry, d.1801 aged 75. USA 1757 (7/665)
PATON, Andrew, 1839-1921. Canada 1865 (7/648) > Penpont 1870 (2/324, 8/184)
PATON, Charles, d.1818 aged 64. Teviothead - licentiate 1780 (2/140), Ettrick 1791 (2/176*) 'Ordained late at night in a bedroom at Selkirk manse, in presence of three members of the Presbytery, a severe snowstorm having prevented all access to Ettrick'.
PATON, David, c.1624-92. Kemback 1648 (5/206), Kettins 1650 (5/264*, 8/476) Bertie
PATON, David, 1810-1901. Chapelton (Hamilton) 1841 (3/242) > FC 1843
PATON, James (of Ballilisk), c.1520-96. Muckhart 1565-6 (5/67), Bishop of Dunkeld 1572 (7/339*)
(PATON) PAWTON, James. Dunnottar - r. 1563 (8/519) 1567 (5/459)
PATON, James (of Scotston), *bapt.*1655-c.1734. Kettins 1680-1716 (5/264) Bertie
PATON, James, 1727-1811. Crail 1760-1803 (5/385) 'In easy circumstances'
PATON, James, d.1754. Carrington 1709 (1/305, 8/68)
PATON, James, d.1796 aged 82. Torphichen 1760 (1/232)
PATON, James. Cumberland 1822-33 (7/476)
PATON, James, 1843-1906. Reformed Presbyterian 1865 > (CoS 1873) Flowerhill 1878 (3/251), St George's, Glasgow 1879 (3/177), St Paul's, Glasgow 1881 (4/464*)
PATON, James Aikman, 1852-1916. Inch and Saulseat 1879 (2/338, 8/188)
(PATON) PATTOUN, John. Saline - r. and v. 1575 (8/414)
PATON, John, d.1691. Leochel 1682 (6/135), Insch 1683 (6/158 - PATTON)

PATON, John, primus, 1755-1835. Lasswade 1783 (1/330) The last Almoner to the King in Scotland 1803
PATON, John, 1762-1847. Delting 1821 (7/307)
PATON, John, secundus, 1804-70. Lasswade 1830 (1/330), Ancrum 1832 (2/101*)
PATON, John, 1833-1905. Military chaplain 1859-65 (7/452), India 1865-74 (7/579 - not 529) > St Michael's, Dumfries 1874 (2/268*, 8/174)
PATON, John, c.1851-1919. Ardersier 1884 (6/435)
PATON, John Allan Hunter, 1830-1911. Corsock 1858-61 (2/403), Crawfordjohn 1862 (3/200), Duddingston 1866 (1/21, 8/6)
PATON, Joseph Thomson, 1850-1909. Fullarton 1876-1902 (3/38, 8/218)
(PATON) PATOUN, Robert, 1690-1768. Second Charge Haddington 1722 (1/372), Renfrew 1731 (3/187). Moderator 1750 (7/442)
PATON, Robert, d.1699 aged c.71. Terregles 1660-62, 1690 (2/296 x2, 8/179), Barnweil (Ayrshire) 1691 (3/77*)
PATON, Robert, 1711-86. Lasswade 1746 (1/330)
PATON, Robert, d.1738 aged c.78. Caerlaverock 1688 (2/259), Second Charge Dumfries 1696 (2/268), St Michael's, Dumfries 1715 (2/266*, 8/174) together with Dumfries New/Second Church 1727 (2/269)
PATON, Robert, 1798-1878. Straiton 1824 (3/72), St David's, Glasgow 1844 (3/440*)
PATON, Robert, 1835-99. Kirkinner 1865 (2/366, 8/194)
PATON, Robert Nicol, 1886-1957. New Byth 1913 (6/270), Lochgelly 1918 (5/111, 8/432, 9/467), Chapelshade, Dundee 1934,40 (9/506) with Rosebank 1940 (9/513, 10/304)
PATON, Simon. Glendevon - r. 1571 (4/275)
PATON, Stephen, d.1755 aged 88. Newlands 1709 (1/284, 8/61)
(PATON) [PATOUN, William. Eckford - v. 1592 (8/414)]
PATON, William (of Lochead), d.1634. Makerstoun 1588 (2/78), Orwell 1592 (5/70), Dalgety 1598 (5/21*, 8/409) with Beith 1599 (n/e) and Aberdour 1611 (5/2, 8/406)
PATON, William, 1696-1755. Dailly 1724 (3/29, 8/216)
PATON, William, d.1807 aged 87. Eckford 1755 (2/111)
PATRICK, Andrew, Arbuthnott - r. 1563 (8/516), Kinneff - minister 1563 (8/523), Marykirk - r. 1563 (8/524)
PATRICK, John, 1706-91. London 1740 (7/498)
PATRICK, John, 1850-1933. High Kirk Kilmarnock 1879 (3/110), Monkton and Prestwick 1880 (3/58), Greenside, Edinburgh 1887 (1/32), Prof. of Biblical Criticism, Edinburgh Univ. 1898-1915 (7/389*, 8/716)
PATTERSON, Alexander Simpson, 1805-85. Cumberland 1837 (7/477) > Hutchesontown, Glasgow 1839 (3/416) > FC 1843
PATTERSON, J. Australia 1846-8 (7/596)
PATTERSON, James, 1830-1932 aged 102. Ardentinny 1855 (8/316) > Canada 1865?
PATTERSON, James, 1840-1906. Saughtree - licentiate 1866-70 (2/238), Ancrum 1870 (2/101) > Northumberland 1876 (7/511)
PATTERSON, James Dykes, d.1882. Canada 1874-82 (7/660), Australia 1882 (7/596 - PATERSON)
PATTERSON, John. Anderston, Glasgow 1844 (3/390), Fullarton 1850 (3/38)
PATTERSON, John, 1850-1934. England 1887 > (CoS 1905) Garelochhead 1906-1918 (3/347, 8/277)
PATTERSON, John Brown, 1804-35. Falkirk 1830 (1/207)
PATTERSON, John Thomas, 1870-1943. Southwick (Dumfries) 1900-18 (2/295, 8/178), Chaplain Glasgow City Hospitals (7/455, 9/797)
PATTERSON see also PATERSON

PATTOUN see PATON
(PATTULLO) PATULLO, George. Cargill 1605 (8/347)
PATTULLO, George, primus, Newtyle 1610-*post* 1657 (5/271)
PATTULLO, George, secundus, d.1679 aged c.69. Newtyle 1647 (5/272), Kingsbarns 1663 (5/216*, 8/460), Principal Old College, St Andrews 1677 (7/411)
(PATTULLO) PATILLOK, Henry. Carmylie 1620-*post* 1654 (5/432)
PATTULLO, Henry Alexander, 1832-86. Skelmorlie - licentiate 1856 (3/219), Parton 1859 (2/422, 8/208)
PATTULLO, James Leburn, b.1853. New Zealand 1904-17 (7/605 - not 604, 8/734)
PATTULLO, James Mitchell, 1862-1943. Morham 1894-1923 (1/379, 8/96, 9/91 - as John)
(PATTULLO) PITTILLOCH, William. Eassie and Nevay - r. 1576-91 (5/259)
PAUL, David, 1845-1929. Morebattle 1869 (2/82), Roxburgh 1876 (2/88), Robertson Memorial, Edinburgh 1896-1919 (1/88, 8/14), Principal Clerk of Assembly 1912-26 (8/743). Moderator 1915 (7/447)
PAUL, Hamilton, 1773-1854. Broughton 1818 (1/242) Former editor. 'His pulpit ministrations were not of the kind to attract the million'
PAUL, James T. Canada 1850 (7/648)
PAUL, John, c.1695-1747. Rothes 1720 (6/349)
PAUL, John, 1795-1873. Straiton 1817 (3/72), Maybole 1823 (3/53), St Cuthbert's, Edinburgh 1828 (1/98, 8/19). Moderator 1847 (7/445)
PAUL, John, 1867-1933. Corsock 1904-30 (2/404, 8/203 - n/i, 9/153), Ayton West 1931 (9/97)
PAUL, Robert John, 1870-1929. Coldstream 1898 (2/42), Elder Park, Glasgow 1912 (3/408*), Craigie 1920 (8/215)
PAUL, William, 1754-1802. Newbattle 1779 (1/334), St Cuthbert's, Edinburgh 1786 (1/102*)
PAUL, William, 1770-1834. Maryculter 1802 (6/62), Prof. of Natural Philosophy, King's College, Aberdeen 1811
PAUL, William, 1804-84. Banchory-Devenick 1834 (ord. 1836) (6/45, 8/536) A distinguished linguist and educationalist
PAUL, William, 1832-66. Whitekirk 1857 (1/424)
PAUL see also PAULL
PAULIN, George, 1839-1909. Muckhart 1870 (5/70, 8/420)
PAULL, James, d.1750. Bermuda 1720-50 (7/661)
PAULL, James, 1782-1858. College Chapel 1805 (6/9), Tullynessle and Forbes 1813 (6/145*). Moderator 1846 (7/477)
PAULL, William, 1836-1905. Tullynessle and Forbes 1858 (6/145, 8/561)
PAULL see also PAUL
PAXTON, Richard, d.1832. Cumberland 1785 (7/476) > Tundergarth 1791 (2/223)
PEACOCK, Adam, d.1721 aged c.78. Ednam 1669 (2/69), Morebattle 1683-95 (depr.) (2/81*) > non-juror. Bertie
PEACOCK, Patrick, d.1691 aged c.64. Kirkmabreck 1656-62 (depr.) (2/367) 1690 (2/368*), Ochiltree - indulged 1672 (3/61) > Ireland 1690 (7/532)
PEACOCK, Thomas, d.1670. Ireland 1645 (7/532)
PEARS, John, d.1886. Co. Durham 1825 (7/482) > South Africa 1829 (7/563*) > joined Dutch Reformed Church
PEARSON, Andrew Forret Scott, 1886-[1952]. High Church, Johnston 1914-29 (3/130, 8/236, 9/216) > Prof. Ecclesiastical History, Belfast Univ. 1942
PEARSON, Francis, primus, d.1657. Kirmichael in Strathardail 1639-*post* 1651 (4/164)

PEARSON, Francis, secundus, d.1699. Kirkmichael in Strathardail 1649 (4/164) Bertie
PEARSON, James, 1801-83. Kilmeny 1829 (4/77) > FC 1843
PEARSON, James, 1813-73. Strathblane 1842 (3/368)
PEARSON, James Hardie, b.1853. (ord. 1898), Lady 1900 (7/265, 8/699 - as John)
PEARSON, John, d.c.1720. Kirkmichael in Strathardail 1688-1717 (dep.) (4/164) Bertie
PEARSON, Robert, d.1787. Biggar 1780 (1/239), Ladykirk - not settled 1787 (2/54, 8/127)
PEARSON, Thomas, 1848-1920. Hurlford 1878 (3/96), Second Charge Cupar 1880 (5/147), Newhaven 1887-1916 (1/153*, 8/28)
PEARSON see also PIERSON and PEIRSON
PEAT, Alexander, c.1760-1806. Glenisla 1805 (5/262)
PEAT, John Chalmers, 1866-1928. Kilmadock 1894 (4/348, 8/398)
PEAT, Patrick. Cults - assistant 1595 (6/138, 8/441)
(PEAT) PATE, Samuel, b.1760. Gigha 1790 (4/55), army chaplain 1796 (n/e)
PEATSON see PEIRSON
PEATTIE, John, d.1931. Langton 1892 (2/24, 8/120, 9/103)
[PEDDER, Alexander, d.1568/9. Avoch - v. 1560 (7/1, 8/655), Urray - v. 1560 (7/49, 8/662)] did not conform
(PEDDIE) PEDEY, Alexander, d.1713 aged 70. Lunan 1669 (5/446) An Episcopalian left in his charge. Bertie
(PEDEN) PETHINE (or PETHEIN), Alexander, 1626-86. New Luce 1659-62 (2/345, 8/190) the most celebrated field preacher of his time; the people 'were accustomed to regard him as almost possessed of the prophetic afflatus'. *DSCHT* - his body was disinterred, and his extraordinary leather facemask and wig are in the National Museum of Scotland
PEDEN, George, d.1721. Kilmarnock Second Charge 1711 (3/107, 8/233)
PEDEN, Robert, b.1816. Canada 1844 (7/648)
[PEEBLES, Andrew. Dysart - v. 1601 (8/425 - not 424)]
PEEBLES, Bernard, *Sir*, d. after 1587. Inchinnan - r. 1574-9 (3/144) [v. 1566 (8/239)]
PEEBLES, Guy Steel, 1873-1955. Kinloss 1900 (6/426), South Parish Aberdeen 1907 (6/32), Wick 1911 (7/143), Uddingston 1918 (3/282, 8/264, 9/340), Birnie 1933-50 (9/640)
PEEBLES, Hugh, d.1691 aged c.77. Lochwinnoch 1647-65 (3/152), 1676, 1687 (3/153 x2)
PEEBLES, John, d.1625 aged c.30. Kinneil 1618 (1/211)
PEEBLES, Robert, d.1636 aged c.45. Kirkmichael 1635 (3/44, 8/219)
PEEBLES, Thomas. Kinneil 1588 (1/211)
PEEBLES, Thomas. Mauchline 1634 (3/49)
PEEBLES, William, 1753-1826. (ord. 1778) Newton-upon-Ayr 1780 (3/13*)
(PEIRSON) PEIRSOUN, James (of Kippenross), d.1658. Dunblane 1623-49 (dep.) (4/343)
PEIRSON, Robert, 1607-53. Firth and Stenness 1635-50 (7/235 - n/i)
PEIRSON, Rodolph, d.1569. Glasserton - r. and v. 1561 (8/193 - PEATSON) 1567 (2/359)
PEIRSON, Thomas, d.1820. Holland 1776-96 (7/538, 7/552) A great book collector
PEIRSON see also PIERSON and PEARSON
PENMAN, Adam, d.1667/71. Cockpen 1624 (1/307)
PENMAN, Gideon. Crichton 1639-75 (dep. for adultery) (1/312, 8/70) Imprisoned for witchcraft 1678

PENMAN, John, d.1765. Bothkennar 1744 (4/300)
PENMAN, William. Crichton 1599-*post* 1637 (1/312)
PENMAN, William, d.1668 aged c.66. Morebattle 1634 (2/80)
PENNELL, James, 1829-82. St Andrew's, Dunfermline 1857 (5/38), Ballingray 1857 (5/59*, 8/417)
PENNELL, William Joseph, 1870-1955. Borgue 1899-1942 (2/398, 8/201, 9/152 x2, 10/89)
PENNEY, Robert, 1808-83. Canada 1846-7 (7/648) > Scotland
PENNYCOOK, Alexander, 1817-80. Australia 1854 (7/597)
PENNYCOOK, Peter, 1837-79. England 1863 (7/483) > Carnock 1866 (5/12)
(PENNYCOOK) PENNYCUICK (or PENYCUKE), William, *Sir*. Penicuik - minister 1556-1594/5 (1/343, 8/81) [Urr - v. 1573 (8/181)]
PETER, George (of Inglismaldie), 1814-97. Kemnay 1839 (6/167)
PETER, James, 1805-70. Leslie (Garioch) 1830 (6/172)
PETER, James, 1823-86. Deer 1854 (6/217)
PETER, John. St Andrews (Elgin) 1627-40 (6/399)
PETER, Thomas Burnett, 1868-1946. Cleish 1893 (5/62), Port of Menteith 1907 (4/361), Callander 1916 (4/341*, 8/397, 9/444)
PETERKIN, William. Dundurcas - exh. 1567 (6/339) 1569 (8/611), Dipple/ Speymouth 1568 (6/336) exh. and v. 1567-90 (8/638) with Ardnilly/ Boharm - exh. 1567-8, minister 1568-86 (6/402) [p. and v. 1567, 1582 (8/611)]
PETERKIN, William, c.1743-88. Elgin Junior Charge 1774 (6/394 - n/i), Senior Charge 1788 (6/391*)
PETERKIN, William, d.1792. Macduff 1768 (6/267), Leadhills 1785 (3/312), Ecclesmachen 1787 (1/204*)
PETERS, Alexander, c.1750-1836. (ord. 1783), Logie 1784 (5/404), St John's, Dundee 1809 (5/328*)
PETERS, David Smith, 1845-1924. Newton-upon-Ayr 1875 (3/15), Middle Parish Greenock 1877 (3/203*, 8/248)
PETERS, William, 1821-94. Kinross 1845 (6/67, 8/419)
PETILLOCH see M' CULLO
[PETRIE, Adam. Walston - probationer 1732 (1/263)]
PETRIE, Alexander, primus, d.1662 aged c.68. Rhynd 1632 (4/243, 8/371) > Holland 1643 (7/550 - not 560) *DSCHT*
PETRIE, Alexander, secundus, c.1622-83. Holland - r. 1644 (7/550), 1645, 1669 (7/543)
PETRIE, George, 1875-1928. British Guiana 1904-13 (7/676) > Toward Chapel, Dunoon 1918 (4/26), Kinninmonth 1918 (6/226*, 8/582)
PETRIE, James. Terregles 1665 (2/296)
PETRIE, James. Kilmaurs 1668 (3/113)
PETRIE, Peter, 1798-1850. St John's, Leith 1828 (1/158), Kirkwall Second Charge 1831 (7/227*) > FC 1843
PETRIE, Robert, d.1764 aged 63. Canonbie 1734 (2/229)
PETTIGREW, John, d.1715 aged c.78. Govan 1688-1712 (3/412, 8/294)
PHILIP, Alexander, 1690-1738. Kinairney 1719 (6/110), Deskford 1720 (6/285), 1730 (6/279*)
PHILIP, Alexander, 1813-61. John Knox, Aberdeen 1836 (6/11), Cruden 1838 (6/189*, 8/572) > FC 1843
PHILIP, Alfred Morrison, 1860-1914. London 1885 (7/469) > Avoch 1892 (7/3*)
PHILIP, David, d.1632. Elgin 1609 (6/393, 8/636)

PHILIP, George Forbes Innes, 1833-1900. Ythan Wells (miss.) 1864-8 (6/273) Skene 1868 (6/76), St Clement's, Aberdeen 1870 (6/28), New Deer 1879 (6/220*, 8/581)
PHILIP, Henry (of Almeriecloss), c.1572-1627. Creich - minister 1594 (5/136), Arbroath 1601 (5/423*)
PHILIP, James. Lunan 1622-*post* 1630 (5/445)
PHILIP, James Gibson. India 1898-1921 (7/579, 8/732)
PHILIP, John. Forbes - minister 1563 (8/561); Alford 1563 (8/555) 1567 (6/117) with Forbes, Kearn, Skene 1563 (8/242) and Clatt; Huntly (6/316, 8/607); Kinedward 1574-*post* 1588 (6/264) with Turriff 1574 (6/271); Keith 1589 (6/319); Forgue 1590 (6/253); Rothiemay 1591 (6/331*). Former monk of Kinloss Abbey
PHILIP, John (of Ormiston), d.before 1688 aged c.54. Kirkurd 1661 (1/277), Queensferry 1678-81 (1/225, 8/48)
PHILIP, John, alive 1693. Comrie 1668-89 (depr. - outed 1693) (4/263) Bertie
PHILIP, Pirie, 1851-1945. Kells 1879-1921 (2/413, 8/204)
[PHILIP, Robert. Dingwall - v. 1579 (7/32, 8/659)]
PHILIP, William Marshall, 1828-1903. Canada 1863 (7/617) > Skene 1870 (6/76*, 8/543)
PHILLIP, Thomas, 1840-76. Catrine 1872 (3/19)
PHILLIP see also PHILIP and PHILP
PHILP, Andrew. Wick 1567 (7/141) [v. (8/679)] with Latheron - r. 1567 (7/125); Thurso 1576-*post* 1585 (7/135) with Olrig. Former Dominican
PHILP, Horace Robert Andrew, 1883-1956. Kenya 1921-30 (7/705, 9/746), Newcastle upon-Tyne (8/741, 9/720, 10/411)
PHILP, James. Spynie - exh. 1567-76 (6/405)
[PHILP, James, *Sir*. Chapel of Garioch 1561 (8/563)]
PHILIP see also PHILLIP and PHILP
PHILP, William. Walls - r. 1567-74 (7/317)
PHIN, George, d.1689. Symington (Biggar) 1649 (1/260), Slamannan 1661 (1/228, 8/48)
PHIN, Kenneth Macleay, 1816-88. Galashiels 1841-70 (2/178, 8/149) Moderator 1877 (7/445). Convenor of the Army and Navy Chaplains' Committee 1863-88
PHIN (or THIN), Robert, 1778-1840. Wick 1813 (7/142)
PHIN, William, 1815-76. Olrig 1843 (7/130) educationalist
PICKEN, John, d.1729. Cumbrae 1703 (3/191)
PICKEN, John, 1860-1935. Libberton 1890 (1/256, 8/55, 9/352)
PIERSON, David, d.1675 aged c.32. Kilbarchan 1662 (3/149), Second Charge Kirkcaldy 1670 (5/105*) At Kilbarchan 'a sad and woeful prophanity and looseness arose, so that they were then cursing and swearing who before were sober and moral'
PIERSON, Henry, d.1654 aged c.54. Bedrule 1635-9 (2/103)
(PIERSON, Peter, shot dead by a parishioner 1684, aged 39. Carmichael 1669 (3/288 - PEIRSON), Carsphairn 1684 (2/401)
PIERSON, Thomas, c.1600-56. Forfar 1637 (5/285)
PIERSON, William, alive 1590. Cross and Burness 1577 (8/699) 1560 (7/258), Tankerness 1574 (7/210) with Holm (7/217) former priest
PIERSON, William, d.1679 aged c.47. Kinnaird in Gowrie 1659 (5/345 and 5/395), Paisley 1663 (3/164), Dunfermline 1666 (5/28), East Church Stirling 1676 (4/320*, 8/393)
PIERSON see also PEIRSON and PEARSON
PIGGOT, William. Kirriemuir - r. 1583 (5/296)
PIGGOTT, John, d.after 1657. Lethnot 1622 (5/399), Cortachy 1637 (5/280)

PIGOTT, Alexander, d.1679 aged c.56. Kinnettles 1662 (5/294), Airth 1666 (4/290)
PILMAIR, John. Deskford - r. 1578 (8/598 - n/i)
PILMAR, Peter, 1680-1740. Forgandenny 1703 (4/210)
PINKERTON, John, d.1750 aged c.50. Lochwinnóch 1728 (3/153)
PINKERTON, John, d.1784. Dalziel 1744 (3/249), Markinch 1758 (6/113)
PINKERTON, Robert Lang, 1886-1954. St Leonard's, Lanark 1915 (3/311, 8/270), Ecclesmachen 1924 (8/41, 9/52)
PIRIE, George, 1761-1826. Slains 1794 (6/202)
PIRIE, John, d.1806. Lochlee 1771 (5/402)
PIRIE, Thomas Morrison, d.1902. Seafield 1864 (6/297), Knockando 1867 (6/347*)
PIRIE, William Robinson, 1804-85. Dyce 1830 (6/55), Prof. Divinity, Marischal College, Aberdeen 1843-60 (7/363) with Greyfriars College Chapel 1846-7 (6/9), Prof. of Church History, Univ. of Aberdeen 1860 (7/374), Principal Aberdeen Univ. 1877 (7/379*, 8/715). Moderator 1864 (7/445) *DSCHT*
PIRIE, William Robinson, 1851-1934. Martyrs', Glasgow 1876 (3/423), Stirling North 1878 (4/330), Keith 1881 (6/321), Nairn 1898-1931 (6/444*, 8/649, 9/657) *DSCHT* - he was instrumental in abolishing patronage in the Established Church in 1869 (Act of 1874), thus preparing the way for the reunion of the Churches in 1929
PITBLADO, John. Arngask - r. 1567 (5/57)
PITCAIRN, Alexander. Tannadice 1617-*post* 1648 (5/304)
PITCAIRN, Alexander, 1622-95. Dron 1656-62 (depr.), 1690 (4/202 x2, 8/362), Provost of St Salvator's College, St Andrews 1691 (7/411) Principal of St Mary's College, St Andrews Univ. 1693 (7/421)
PITCAIRN, Alexander, *bapt.*1650-1700/1. Kilmany 1697 (5/161)
PITCAIRN, Alexander, 1714-92. Fair Isle (ord. miss.) 1752 (7/285), Shapisnay 1753 (7/270)
PITCAIRN, Alexander, d.1715. Sandwick and Stromness 1666 (7/251), South Ronaldsay 1672-98 (dep.) (7/231*) Bertie
PITCAIRN, Andrew. Westray 1585-91 (7/276)?
PITCAIRN, David, 1672-1757. Creich 1695-1700 (5/137), Forres - disallowed 1699 (6/422), Dysart 1708 (5/86, 8/425)
PITCAIRN, David, 1788-1870. Evie and Rendall 1830-46 (7/216)
PITCAIRN, Henry, d.1692 aged c.77. Logie 1652-89 (depr.) but incapable for last ten years (5/163) Bertie
PITCAIRN, James. Scone - r. 1564-72 (8/374)
PITCAIRN, James. Strathmiglo 1585 (5/174), Lathrisk/Kettle 1588 (5/158 - not John), Falkland 1589-before 1624 (5/152) [v. 1595 (8/445)]
PITCAIRN, James, d.1612. Northmavine 1579 (7/312, 8/706)
PITCAIRN, James, *bapt.* 1648-1712. Ireland 1676 (7/532) > Burntisland 1688 (5/82), Kettle 1691 (5/159*)
PITCAIRN, John. Inverkeillour - r. 1573 (5/438) minister 1576 (8/512)
PITCAIRN, John. Rhynd - r. 1574-85 (4/243)
PITCAIRN, John. Abernethy (Perth) - r. 1583 (4/196)
PITCAIRN, John, 1668-before 1740. Firth and Stenness 1701 (7/235), Hoy 1714 (7/244*)
PITCAIRN, Joseph, 1708-80. Carnbee 1742 (5/189)
PITCAIRN, Joseph, d.1737 aged c.63. Newburgh 1700 (5/171), Kingsbarns 1701 (5/216*)
[PITCAIRN, Robert. Uphall - v. 1572 (8/49)]
PITCAIRN, Robert, d.1742 aged c.73. Ruthven 1705 (5/274)

PITCAIRN, Thomas, d.1751. Lauder 1720 (2/154), St Cuthbert's, Edinburgh 1735 (1/97*, 8/18)
PITCAIRN, Thomas, 1800-54. Cockpen 1833 (1/308) > FC 1843
PITCAIRN, William, d.1722 aged c.49. Collessie 1696 (5/134)
PITT, John, 1844-93. Dunfermline Second Charge 1870 (5/36), First Charge 1880 (5/33)
PITTENDRICHT, George Gordon, 1799-1869. Northumberland 1843 (7/504) > Charteris Memorial, Edinburgh 1844 (1/104*)
PITTILLOCK see PATTULLO
PLATT, William Francis, 1758-1831. Co.Durham 1783-8 (7/481) He preached a total of 10,476 sermons
PLAYFAIR, Andrew, 1579-c.1658. Aberdelgie 1613 (4/193)
PLAYFAIR, David, 1815-86. Abercorn 1843-80 (1/191, 8/36)
PLAYFAIR, James, *bapt.*1712-72. Liff and Benvie 1758 (5/348)
PLAYFAIR, James, 1736-1819. Newtyle 1770 (5/272), Meigle 1777 (5/271), St Leonards, St Andrews 1800 (5/243) with Principal of United College (7/415*) *DSCHT*
PLAYFAIR, James, *bapt.*1752-1812. (ord. military chaplain 1781) Bendochy 1785 (5/254) Authority on bees
PLAYFAIR, John, 1748-1819. Liff and Benvie 1773-83 (5/348, 5/351), Prof. of Mathematics (1785), then of Natural History (1805), Edinburgh Univ. *DSCHT*
PLAYFAIR, Patrick. Aberdalgie 1611 (8/360)
PLAYFAIR, Patrick Macdonald, 1858-1924. Glencairn 1886 (2/316), First Charge St Andrews 1899 (5/237*, 8/469) *DSCHT*
PLENDERLEATH, David, d.1779. Ormiston 1732 (1/342), Dalkeith 1746 (1/316), Tolbooth, Edinburgh 1765 (1/124*, 8/24)
PLENDERLEATH, Patrick, 1679-1715. Saline 1701 (5/50)
PLUMMER, Andrew, d.1768 aged 59. Broughton 1754 (1/241)
POLLOCK, James. Ruthwell 1615/16 (2/254)
POLLOCK, James Ferrier, 1872-1948. Dennistoun, Glasgow 1902 (3/470), Portmoak 1908 (5/75, 8/421), Falkirk Grahamston 1926-37 (8/43, 9/62)
POLLOCK, John, d.1734. Glencairn 1704 (2/315), Roxburgh 1718 (2/87*)
POLLOCK, John, 1762-1820. Govan 1791 (3/413)
POLLOCK, John, 1808-55. Duntocher (ord.miss.) 1836 (3/344), Baldernock 1833 (3/328, 8/273) > FC 1843
POLLOCK, Patrick, c.1688-1761. South Knapdale 1715 (4/18)
POLLOCK, Robert, 1709-59. Duddingston 1744 (1/19), Greyfriars, Aberdeen 1745 (6/8) with Prof. of Divinity, Marischal College 1745 (7/363) with Principal of Marischal College 1757 (7/359*, 8/712 - under King's College)
POLLOCK, Thomas, 1743-98. Kilwinning 1770 (3/118)
POLLOCK, William. USA 1706 (7/665)
POLLOCK, William, d.1743 aged c.45. Killellan 1731 (3/142)
POLLOCK see also POLLOK
POLLOK, Alan, 1829-1918. Canada 1853 (7/617)
POLLOK, David. d.1619 aged c.44. Dalziel 1603 (3/248), Glenluce 1604 (2/347)
POLLOK, George, 1649-88. Ballantrae 1673 (2/332), Kilmarnock 1682 (3/105)
POLLOK, George, d.1671 aged c.47. Abbey St Bathans 1650 (2/2), Cockburnspath 1663 (1/403)
POLLOK, John, d.1679 aged c.51. Stenton 1661 (1/421)
POLLOK, Robert, 1795-1879. Associate Synod 1826 > (CoS 1846) Kingston, Glasgow 1846 (3/420)

POLLOK, Thomas, d.1764 aged c.69. Ednam 1723 (2/69, 8/130)
POLLOK see also POLLOCK
POLSON, Hew. Lairg - r. 1574 (7/92), Reay 1576 (7/132 - POILSON)
POLSON, William, 1811-93. Cluny 1849 (6/88), Wemyss 1850 (5/121)
POLWARTH, Andrew, d.1587. Paisley - minister 1574 (3/161), Cadder 1578 (3/372*)
(PONT) KYLPONT (or KYNPONT), James, d.c.1602. Melrose 1562 (2/187)
PONT, Robert, 1524-1606. St Andrews - minister 1560 (7/468), Dunblane 1562 (4/342), Dunkeld 1562 (4/154), Elgin Senior Charge 1563-4 (6/388), St Cuthbert's, Edinburgh 1578, 1583 (1/93*, 1/99, 8/18) [Birnie v. 1573 (8/622)] St Andrews 1581-3 (5/231). Moderator 1570/75/81/83/ 96/97 (7/438-9 x6). Commissioner of Caithness 1590 (7/336). Some confusion here. *DSCHT* - also a judge 1572-84 whilst a minister?
PONT, Timothy, c.1560-1625/30. Dunnet 1601 (7/119) A major cartographer
PONT, Zachary, d.before 1619 aged c.55. Bower 1608 (7/113) > Chief Printer to His Majesty 1590
PONTON, Robert, 1680-1748. Kinghorn 1707 (5/95), Kennoway 1716 (5/92*, 8/426)
PONTON, Walter. Glenrinnes 1726 (ord. 1729) (6/343), Glenlivet 1736-47 (6/341)
POOLE, John, d.1806. Northumberland 178- (7/505, 7/511)
POPE, Alexander, c.1706-82. Reay 1734 (7/132) In 1732 rode his pony from Dornoch to Twickenham to meet his famous namesake. *DSCHT* - ballad collector
(POPE) PAPE, Charles. Rogart 1590 (7/97 - n/i), Cullicudden 1638-c.1655 (7/21)
(POPE) PAPE, Hector, d.1719. Loth 1682 (7/95) He was the last parish minister who appeared in the pulpit clothed in a surplice. Bertie - as PAPE
POPE, James, 1750-before 1782. Reay 1779 (7/133)
(POPE) PAPE, Thomas. Rogart 1590 (7/97*), Cullicudden 1614-*post* 1634 (7/21)
(POPE) PAPE, William. Ardersier - r. 1580 (6/433)
(POPE) PAPE, William. Dornoch 1588 (7/83), Nigg 1613 (7/65*)
PORTEOUS, Alexander. Bressay - r. 1576 (7/279)
PORTEOUS, Archibald, d.1644. Oxnam 1640 (2/135, 8/141)
PORTEOUS, Archibald. Covington 1652-61 (depr.) (1/248), Cumbrae - indulged 1672 (3/190)
PORTEOUS, David John Moir, 1867-1942. Argentina 1890-2 (7/683) > Mid-Calder 1894 (1/178), Port-Glasgow 1907 (3/218*, 8/250, 9/237)
PORTEOUS, George, 1822-97. Canada 1860 (7/648)
PORTEOUS, James, 1598-1651. Borthwick 1629 (1/301)
PORTEOUS, James, d.1643 aged c.65. Soutra 1609 (1/321) with Fala 1612 (1/318), Lasswade 1616 (1/329*) [v. 1617 (8/78)] and Glencorse 1616 (8/74)
PORTEOUS, James (of Dalvich), 1701-80. Monzievaird 1730 (4/282)
PORTEOUS, James, d.1785 aged 82. Wiston 1742 (3/321)
PORTEOUS, James, 1802-76. Riccarton (Ayr) 1837 (3/64), Prestonkirk 1843 (1/417)
[PORTEOUS, John. Glenholm - v. 1568, 1569 (8/52 - n/i)]
PORTEOUS, John. Inveraven - r. 1574-80 (6/344)
PORTEOUS, John, 1704-75. Kilmuir-Easter 1734 (7/58)
PORTEOUS, Thomas, d.1617. Ednam 1599 (2/68)
PORTEOUS, Thomas, 1861-1939. Gordon 1885 (2/153 not 150), St James, Edinburgh 1899-1931 (1/108, 8/21, 9/39)
PORTEOUS, William. Kilbucho - r. 1559-72 (8/53) 1567 (1/244)
PORTEOUS, William, 1735-1812. Whitburn 1760 (1/235), St George's/Wynd Church, Glasgow 1770 (3/443*)
PORTEOUS, William, d.1738. Rafford 1727 (6/428, 8/646)

PORTEOUS, William, d.1813 aged 68. Kilbucho 1785 (1/245) with Broughton 1810 (1/242)
PORTEOUS, William, 1837-85. Innellan 1863 (4/25), Bellahouston, Glasgow 1864 (3/396)
PORTER, George, 1838-1919. Bellahouston, Glasgow 1866 (3/396), Maybole 1870 (3/54*, 8/222)
PORTER, James. Kirkpatrick-Juxta 1654-62 (2/21)
PORTER, Josiah Leslie, 1823-89. Northumberland 1846-9 (7/515)
PORTER, Samuel, 1810-88. Canada 1840 (6/648)
PORTER, William Henry, 1865-1953. Hallside (Hamilton) 1894 (3/396), Cults 1900-35 (5/141, 8/441, 9/486)
[PORTERFIELD, John. Ardrossan - v. 1568 (8/228)]
PORTERFIELD, John, d. before 1604. Buchanan - minister 1561 (3/333), Dumbarton - minister 1564 (3/340), Kilmaronock 1567 (3/350), Drymen 1574 (3/338) with Killearn 1574 (3/349) with Balfron 1574 (3/329); Ayr 1581 (3/5*, 8/212), titular Archbishop of Glasgow 1571-2 (7/321) He was 'easy in his disposition, even going to bowbutts and archery on the Sabbath afternoons'
PORTERFIELD, John, d.1642. Kirkcolm 1620 (2/338)
POTTER, John, 1858-1919. Robertson Memorial, Glasgow 1892 (3/432, 8/300)
POTTER, Michael (of Easter Livilands), 1670-1743. Kippen 1700 (4/351), Prof. of Divinity, Glasgow Univ. 1740 aged 70 (7/400*, 8/717)
POTTER, Michael, d.1718 aged c.76. (ord.167-). Bo'ness 1687 (1/196), Dunblane 1692 (4/343*, 8/397),
POTTER, Robert Douglas, 1888-1970. Saughtree 1927 (8/164 - not PETTIE), Cleish 1928 (8/417*, 9/457), Cowdenbeath Cairns 1931 (9/458), Uyeasound (Shetland) 1948-51 (9/716), Waterside 1953,58-61 (9/187, 10/107)
POTTER, William, 1884-1936 (drowned). Gardenstown 1912 (6/261), Sheuchan 1916 (2/352, 8/191 - not PORTER), Ordiquhill 1918 (6/292, 8/600), Aberdour 1927 (8/578, 9/603)
POTTS, Robert, d.1806 aged 86. Ettrick 1772-80 (2/175, 8/149) > Cumberland 1781 (7/477*)
POTTS, Thomas, primus, d.1637. Holland 1610 (7/544, 7/537)
POTTS, Thomas, secundus, d.1689. Holland 1646 (7/544 - not John, 7/555*)
POW, John, *bapt.*1669-1735. Coldstream 1694 (2/41, 8/124)
POWER, Edward. Craigie 1613 (3/22)
POWER, Gilbert, d.1647 aged 71. Stoneykirk 1605 (2/353)
POWRIE, Alexander, d.1616 aged c.33. Dryfesdale 1612 (2/203)
POWRIE, Richard. Dawyck 1608-49 (dep.) (1/292)
POWRIE, William. Errol - r. 1577-8 (8/363)
POWRIE, William, d.1631. Abercorn 1583 (8/36) 1584 (1/189) with Bo'ness 1585-6 (8/38)
POWTIE (or POUTIE), James. Cushnie 1628 (6/137)
POWTIE, James. Leslie in Fife before 1630 (5/109)
POWTIE, John. Leslie in Fife 1617 (5/109)
(POWTIE) POWSTIE, Thomas, d.1641. Leslie in Fife 1591 (5/109)
PRATT, William Rew, c.1830-82. London 1853-6 (7/466) > physician
PRENTER, Joseph Robert, 1872-1946. Ireland 1900 > St Paul's, Leith 1909 (1/159), St Mark's, Dundee 1913-25 (5/339*, 8/490), Linlithgow St Ninian's 1930-7 (9/67)
PRENTICE, Archibald, 1844-1919. Congregational Minister 1871 > (CoS 1877) Newcraighall 1878,86-1912 (1/336, 8/79)

PRESTON, Berry, b.1881. India 1911-12 (7/580) > Springburn, Glasgow 1913 (3/470), Riccarton, Ayrshire 1917 (3/65*, 8/224), Peebles 1926-51 (8/64, 9/74)
PRESTON, David, 1875-1956. Ewes 1901 (2/235, 8/163), Titwood, Glasgow 1918-41 (3/472, 8/308, 9/309, 10/181)
PRESTON, George, d.1757. Markinch 1735 (5/113)
PRESTON, James. Dalry - minister 1574 (2/406) with other charges
PRESTON, *Sir* Robert, *Bart.*, 1706-91. Arbirlot 1731 (5/421), Cupar Second Charge 1758 (5/147), First Charge 1775 (5/144*)
[PRESTON, Symon. Dalry - v. 1575 (8/229)]
PRICE, John. Holland 1661 (8/545)
PRICE, William, d.1668. Holland 1648-68 (7/538)
PRIMMER, Jacob, 1842-1914. Gardenstown (miss.) 1875 (6/261), Townhill Mission, Dunfermline 1876-1904 (5/36, 8/410) Total abstainer and virulent anti-Catholic. *DSCHT*
PRIMROSE, Charles, d.1735 aged c.58. Bellie 1702 (6/299), Forres 1707 6/422), Elgin Junior Charge 1717 (6/393), Senior Charge 1726 (6/389), Crichton 1729 (1/312, 8/70)
PRIMROSE, James, d.1772. Crichton 1733 (1/313)
PRIMROSE, John, d.1673 aged 45. Queensferry 1652-62 (removed) indulged 1669 (1/225, 8/48)
PRIMROSE, Peter. Parton 1607 (2/420), Crossmichael 1609-*post*1644 (2/404*)
PRIMROSE, Peter, d.before 1621. Mauchline 1567- before 1617 (3/48) with Galston 1574
PRIMROSE, Peter, 1758-1833. Dalgety 1787 (5/23), Prestonpans 1796 (1/390)
PRIMROSE, Robert William. North Church, Saltcoats 1876-7 (3/81)?
PRIMROSE, William, 1783-1866. Original Burgher Church 1806 > (COS 1839) Melville, Aberdeen 1839 (6/13) > FC 1843
(PRINGLE) HOPPRINGLE, Andrew. Hownam - r. 1579, 1580 (2/122)
PRINGLE, Alexander, drowned 1896. British Guiana 1884 (7/676)
PRINGLE, Andrew, d.1689 aged 72. Kirkton 1646 (2/130), Castleton 1650 (2/231*)
PRINGLE, George. Athelstaneford 1656 (1/33)
PRINGLE, James (of Burnfoot), d.1686 aged 59. Westerkirk 1658-62 (depr.), 1679-81 (2/239 x2)
PRINGLE, James Home, 1849-88. Clydebank St James 1876 (3/337)
PRINGLE, John. Corstorphine 1670-1 (1/7)
PRINGLE, John, d.1689 aged 54. Fogo 1660 (2/15, 8/119)
PRINGLE, John, 1835-1919. Tarves 1871-1916 (6/205)
PROCTOR, Henry, d.1808. England 1789 (7/521)
PROPHIT, James, d.1869. Dunrossness 1858 (7/284), St Mungo, Dumfriesshire 1868 (2/222, 8/160 - PROPHET)
PROUDFOOT, James, 1796-1876. Coulter 1827 (1/247) > FC 1843
PROUDFOOT, Peter, 1794-1843. Arrochar 1817 (3/326)
PROUDFOOT, Robert Forrester, 1817-91. Northesk (Dalkeith) 1844 (1/339), Fogo 1845 (2/17*, 8/119)
PROUDFOOT, William, 1784-1849. Shotts 1814 (3/279), Avendale 1821 (3/224*) supplied East Strathaven Chapel, Hamilton c.1846-9 (3/225). 'The poor man's friend'
PROUDFOOT, William, 1852-1911. St Margaret's, Arbroath 1879 (5/428), Second Charge Haddington 1891 (1/373*, 8/95 - birth date wrong)
PROVAN, Archibald, d.1814. Chryston 1781 (3/383), Cadder 1798 (3/374)
PROVAN, Joseph. d.1663 aged c.44. Garvald 1653 (1/363), Moreham 1657 (1/378*)

PROVAND, Patrick, d.1755. Trinity-Gask 1720 (4/288)
PROVAND, Thomas. Leswalt 1614-*post* 1633 (2/342)
PROVAND, William Seath, 1855-1943. St Ninian's, Glasgow 1887,89-1929 (3/461, 8/306, 9/300)
(PRUNTO) PROUTHOCK, John. Dunnet - exh. 1569 (7/118), Latherbn 1576 (7/125), Wick 1580-*post* 1601 (7/141)
PRYDE, George, d.c.1655. Hutton on Dryfe 1615-c.1645 (2/205)
PRYDE, James Johnstone, 1877-1934. Canada 1901 (7/657) > Penpont 1909-17 (2/324, 8/184), Morebattle 1919 (8/131), Stichell 1926 (8/133, 9/112)
PRYDE, John Marshall, 1872-1954. Ruthrieston 1906 (6/26), St Modan's, Falkirk 1910-16 (1/209*, 8/42), Ruthrieston 1925 (n/e), Kilrenny 1925-47 (8/460*, 9/497)
PRYDE, Robert, 1844-1925. Kininmonth 1872,74 (6/225), Second Charge Kilmarnock 1876 (3/109), Townhead, Glasgow 1879 (3/473*, 8/308)
PRYDE, Robert Hamilton, 1873-1930. Stromness 1901 (7/254), Lasswade 1905 (1/331*, 8/78 - not 79, 9/80)
PRYDE, Thomas, 1850-1925. Stonefield (Hamilton) 1880,90-1919 (3/279, 8/263)
PULLAR, James, 1835-1911. Canada 1856 (7/648)
(PURCELL) PURSEL, James, d.1742 aged 43. Troqueer 1734 (2/303)
PURDIE, James, d.1766 aged c.64. Arbroath 1735 (5/424), Guthrie 1737 (5/437), Morham 1753 (1/379*)
PURDIE, John. Skirling 1580 (1/257)?
PURDIE, Patrick, primus, d.1688. Newlands 1634-81 (1/284) also a teacher in the parish for 44 years
PURDIE, Patrick, secundus, d.1706. Newlands 1671-90 (dep.) (1/284) Bertie
PURDIE, Robert. Kirkpatrick-Durham 1665 (2/284)
PURDIE, Robert, d.1665. Glasserton 1665 (2/360)
PURDIE, Simon. Kilbride - r. 1585-91 (2/326)
PURDIE, William, 1805-34. Liberton 1832 (1/173)
PURKIS, James, d.1852. Canada (CoS 1841) (7/648)
PURVES, George, d.1710 aged c.68. Glencorse 1674-90 (dep.for drunkenness, 'though some of the same witnesses had already assaulted him in the pulpit with swords and staves') (1/321, 8/75) > non-juror. Bertie.
PURVES, John, 1800-77. Lady Glenorchy's, Edinburgh 1826 (1/80), Jedburgh 1830 (2/128*) > FC 1843 [see unique photograph from *EPL*]
PURVES, Thomas. Manor - r. 1563 (8/60) 1565 (1/281)
PURVES, William, 1810-70. Australia 1840 (7/597)
PYLE, William. Foulden - exh. 1563 (8/126)
PYOTT, Alexander, d.1765. Carriden 1725 (1/199), Dunbar 1739 (1/408*, 8/107) The subject of the satirical *Memoirs of Magopico*, by Simon Haliburton
PYPER, David, 1760-1813. Newcastle 1790 (7/505) > Pencaitland 1793 (1/386, 8/99)

Q

QUICK, John, 1636-1706. England 1659 > Holland 1681 (7/548) > London 1681 (n/e)
QUIG, Gordon, 1878-1946. Renton 1907 (4/361), St Paul's, Glasgow 1913 (3/464*, 8/306), Monifieth St Rule's 1921 8/494, 9/520) Monifieth 1921 (5/365, 9/520)

R

RADCLIFFE, John, 1815-92. Ireland 1841 > Jamaica 1848 (7/670)
[RAE, Alexander. Logie-Pert - v. 1563 (8/503)]
RAE, Alexander, d.1735. Avoch 1716 (7/2)
RAE, David Smith, 1822-90. Lethendy 1847 (4/167, 8/352)
RAE, Francis. Wallacetown (Ayr) 1858-65 (3/16)
RAE, Francis. Australia 1868 (7/597)
RAE, Hector, d.after 1639 aged c.56. Nisbet 1608 (1/109), Hownam 1609 (1/122*)
RAE, James, 1723-1803. Newcastle-upon-Tyne 1759 (7/517)
RAE, James, d.1829 aged c.57. Kirkgunzeon 1802 (1/280), Parton 1809 (1/421*)
RAE, James, 1863-1932. West Indies 1888-1922 (7/668, 7/677, 7/680) > North Yell 1922 (7/304*), Milton of Balgonie 1927-32 (8/433, (9/483)
RAE, James, 1872-1935. North Parish, Aberdeen 1904 (6/16, 8/527), Midmar 1904 (8/552, 9/579)
RAE, John. Premnay - r. 1574-6 (6/180)
RAE, John. Symington (Biggar) 1658-62 (1/260)
RAE, John, d.1757 aged 40. Paisley Second Charge 1754 (3/168)
RAE, John, 1772-1821. Secession Church 1797 > West Indies 1809-16 (7/666)
RAE, John Ellis, d.1901. Northumberland 1852 (7/505) > Port Dundas, Glasgow 1870 (3/403), Duntocher 1878, 1882-90 (3/344)
RAE, Peter, 1671-1748. Kilbride/Kirkbride 1703 (1/327), Kirkconnel 1732 (1/319*, 8/184) An early provincial printer with a press in his manse
RAE, Robert. Hamilton - r. 1574 (3/258)
RAE, Robert Neill, 1845-1923. Howwood Chapel (Lochwinnoch) 1873 (3/143), Macleod Parish, Glasgow 1879 (3/422), Lochmaben 1881 (2/215*, 8/158 - as David)
RAE, Robert Reid, 1816-96. Avendale 1850-74 (dep. for 'falsehood, fraud and wilful imposition') (3/224, 8/251- not 252) > engaged in literary work in London
RAE see also RAY
RAEBURN, Gordon, 1782-1861. Keig 1815-33 (ord.assistant) (6/129)
RAEBURN, William, d.c.1844. (ord. Burgher Church 1804) > (CoS 1839) Bannockburn Old Burgher 1839 (4/298) > left CoS 1844
RAFF, Eric Maitland Kirk, 1892-1927. Australia 1916-23 > Rosyth 1925 (8/412), Hawick St Mary's 1926 (8/138)
RAG, Andrew. Canisbay - r. 1572 (7/116)
RAG, David. First Charge Inverness 1560 (6/454) former Dominican friar
RAG, John. Thurso - minister 1567 (7/135)
RAGG, Thomas, c.1697-1766. Dyce 1727 (6/55), Belhelvie 1745 (6/48*)
RAIKER, Thomas, 1711-1803. Oathlaw 1740 (5/301) He managed to save £5,000 [*sic*] though his stipend was only £70
RAIN, Thomas, 1845-1905. Hutton on Dryffe 1875 (2/107)
RAINIE, Daniel. Holland 1711-39 (7/538)
RAINIE, William, 1855-1928. Newton-upon-Ayr 1881-1928 (3/15, 8/213)
RAINY, Alexander, 1813-93. Drumblade 1843 (6/308)
RAINY, George, 1734-1810. (ord.miss. 1766) Creich 1771 (7/82)
RAINY, James, 1764-1800. New Byth (ord.miss.) 1793 (6/270), Meldrum 1799 (6/174)
RAIT, Archibald, d.1635. Kintore 1600 (6/168)

RAIT, David, d.1632. First Charge St Machar's, Aberdeen 1598 (6/18) with Principal of King's College, Aberdeen in conjunction (7/364. 8/711)
RAIT, David. d.1676 aged c.73. Newburgh 1642 (5/171), Dairsie 1646 (5/148), Kinnaird (Brechin) 1664 (5/395*, 8/502)
RAIT, Francis. Kinnaird (Brechin) - intruded 1711 (5/395) > non-juror. Bertie
RAIT, James. Cortachy - r. 1563 (8/479), Tannadice 1567 with Aberlemno (5/304); Lanark (3/306) 1574 with Carluke (3/284); Forfar 1576 (5/285); Kinnettles 1588-*post* 1608 (5/294) [v. 1588 (8/483)]
RAIT, James, 1584-1642. Marykirk 1617 (5/479, 8/524)
RAIT, James, d.1618. Auldearn 1585-90 (6/436) with Ardclach (6/430) and Nairn (6/442); Bervie 1591 (5/457, 8/517); Kinneff (5/473*) [v. 1602 (8/523)] and Caterline 1613 (5/476)
RAIT, James, c.1648- before 1730. Inverkeillor 1672-1703 (depr.) (5/439, 8/512) > non-juror. Lunan - intruded 1713-17 (5/446), Kirriemuir - intruded 1715-16 (8/483) Bertie
RAIT, James, d.1676 aged c.64. Dunnottar 1654 (5/459, 8/519)
RAIT, John, d.1685 aged c.62. Second Charge Montrose 1647 (5/413), Inverkeillor 1650 (5/439*, 8/512)
RAIT, Peter, d.1698 aged c.56. Bervie 1674-95 (depr.) (5/457, 8/517) Bertie
RAIT, Robert. Fetteresso - r. 1563 (8/521)
RAIT, Robert. Kinross 1580-*post* 1591 (5/65)
RAIT, Robert, c.1651-1704. Third Charge/St Paul's, Dundee 1682-9 (depr.) (5/331, 8/488) > non-juror. Bertie
RAIT, Robert, d.1692. Roberton 1665 (3/323), Marykirk 1666 (5/479*, 8/524)
(RAIT) [RAITH, Thomas, *Sir*. Leslie - v. 1561 (8/568)]
(RAIT) RAITH, Thomas. Seton/Tranent - r. 1576 (1/395)
RAIT, William. Mains and Strathmartine 1590 (8/493)
RAIT, William, c.1615-79. Marykirk 1642 (5/479, 8/524), Brechin 1644 (5/375), Old Greyfriars, Edinburgh - did not accept 1648 (1/38), Principal King's College, Aberdeen 1661 (7/366), St Paul's, Dundee 1662 (5/331*, 8/488)
RAIT, William, c.1626-84. Kingoldrum 1650 (5/266, 8/476 - says 1656)
RAIT, William, d.1630/3. Lundie 1593 (5/354), Mains 1590 (5/358*) with Strathmartine 1594 (5/360)
RAIT, William (of Pitforthy), b.c.1653. Monikie 1680-1716 (dep.) (5/365, 8/680) > non-juror. Bertie
RAITT, Thomas, 1746-1828. St Andrew's, Dundee 1775 (5/337), Lundie and Fowlis 1806 (5/356)
[RALDSON, Robert. Moonzie - v. 1577-8 (8/450)]
RALPH, Hugh, d.1854 aged 53. England 1824 (7/486) > Aberdour 1842 (5/1- n/i), Dalgety 1844 (5/24*) McCosh called him 'A recent importation from Liverpool'
RAMAGE, Alexander, 1814-65. Cluny 1850 (6/88)
[RAMAGE, John. Cumnock - v. 1560 (8/215)]
RAMAGE, John. Dalserf - r. 1563-9 (8/256)
RAMAGE, John, *Sir*. Carmunnock - exh./r. 1567-80 (3/378)
RAMAGE, John. Neilston - r. 1580 (3/157)
[RAMSAY, Alexander. Foulden - p. 1562 (8/126), rector 1563, p. 1593 (2/47)]
RAMSAY, Alexander, *Sir*. Aberdour - r.1574-1613 (6/209 - not Gilbert - 8/578)
RAMSAY, Alexander. Strathmartine 1638-49 (dep.) (5/360)
RAMSAY, Alexander, d.1702 of gravel aged 64. Auchinleck 1662 (3/3), Second Charge Old Greyfriars, Edinburgh 1669 (1/45), Second Charge St Giles, Edinburgh 1672 (1/65), Second Charge Old Greyfrairs, Edinburgh 1674 (1/46),

Old Kirk, St Giles, Edinburgh 1681-89 (depr.) (1/71*, 8/12) Bertie. A woman was condemned to death for beating him in church

RAMSAY, Andrew, 1574-1659. Arbuthnott 1605 (5/452), Holland - declined election 1613 (7/541), Old Greyfriars, Edinburgh 1614 (1/38), Old Kirk/ St Giles, Edinburgh 1620-6, 1641 (1/70*, 8/12) with Prof. of Divinity, Edinburgh Univ.1620-6 (7/382), Moderator 1640 (7/440) *DSCHT*

RAMSAY, Andrew, d.1623/7. Eyemouth 1615 (2/45)

RAMSAY, Andrew, 1704-83. Madderty 1741 (4/278, 8/382)

RAMSAY, Charles Rolland, 1865-1939. FC 1890 > Townhead, Glasgow 1907 (3/473), Closeburn 1910 (2/311*, 8/182, 9/138)

RAMSAY, David. Meigle - minister 1575 (8/477) 1581 (5/270)

[RAMSAY, David. Ruthven (Strathbogie) 1582 (8/605)]

[RAMSAY, David. Ruthven (Meigle) - v. 1582 (5/274) 1590 (8/478)]

RAMSAY, David, d.1632/7 aged c.45. Cortachy 1628 (5/280, 8/480)

RAMSAY, David, d.1649 aged c.46. New Abbey 1636 (2/293)

RAMSAY, David, d.1722 aged c.53. Fettercairn 1700 (5/462)

RAMSAY, David, 1801-64. Sandwick 1843 (7/254)

RAMSAY, David Graham Drummond Ogilvy-, 1832-1910. South Parish, Kirriemuir 1855 (5/299), Kirriemuir 1856 (5/298), Closeburn 1872 (2/311*, 8/182)

RAMSAY, Duncan, d.1570. South Ronaldsay - r. 1566 (7/229) former priest

RAMSAY, George. Kinglassie - r. 1574-9 (5/96) [v. 1571 (8/429)]

RAMSAY, George, *Sir*, d.1629. Carrington 1570 (1/304, 8/68), Foulden 1574 (2/47), Dalkeith 1575 (1/314), Lasswade 1581 (1/328*) [v. 1601 (8/78)]

RAMSAY, George, d.1677 aged c.49. Kilmaurs 1655-62 (3/113)

RAMSAY, Gilbert. Fowlis Easter 1595- *post* 1607 (5/357)

RAMSAY, Gilbert, c.1660-1728. Dyce 1682-1716 (dep., outed 1717) (6/54) Bertie

RAMSAY, Gilbert, d.1670. Ireland 1646-61 (7/532)

RAMSAY, Gilbert, d.1719. Cummertrees 1696-1700 (dep. for joining the army as a private) (2/243)

RAMSAY, Hugh, d.1679 aged c.53. Caputh 1653 (4/147), Methven 1662 (4/222*)

RAMSAY, Hugh, 1828-98. Gartmore 1854 (4/346), Crosshill (Hamilton)/Baillieston 1856,72 (3/226)

RAMSAY, James. Alloway - r. 1567-80 (3/1)

RAMSAY, James. Closeburn - minister 1574 (2/309) with Kirkmahoe 1582 (2/281) and others; Torthorwald 1585-*post* 1601 (2/299*, 8/180 – as RAMSEY)

RAMSAY, James (of Wester Ogil). Aberlemno - minister 1585, 1591 (5/276), Auldbar with Finaven 1590 (5/278), Tannadice 1597-*post*1621 (5/304*)

RAMSAY, James, c.1624-96. Kirkintilloch 1653 (3/482), Linlithgow 1655 (1/216), Hamilton 1664 (3/259), Bishop of Dunblane- consecrated 1673 (7/338) with Culross 1680 (5/19), Bishop of Isles - 1674 – recalled 1676 (7/350), Bishop of Ross 1684-9 (depr.) (7/356*, 8/710) died in great poverty. Bertie

RAMSAY, James, 1672-1749. Eyemouth 1693 (2/45), Kelso 1707 (2/72*, 8/130). Moderator 1738 (7/441), 1741 (7/442)

RAMSAY, James, d.1736. Collace 1713 (4/200)

RAMSAY, James (of Parkconner), d.1746. Cortachy 1697 (5/280), Bendochy 1700 (5/253*)

RAMSAY, James, 1747-1816. Madderty 1784 (4/278, 8/382) 'He constructed a machine for raising set-fast stones from the ground, and was much used in the country'

RAMSAY, James, 1823-76 (mentally ill). Alyth 1846-66 (5/251)

RAMSAY, John, d. before 1567-8. Aberdour (Deer) 1560 (6/209) and Tyrie

RAMSAY, John, 1569-1618. Tealing 1590 (5/369) [v. 1591 (8/496)] with Inverarity
[RAMSAY, John, *Sir*. Duns - v. 1572 (7/116)]
RAMSAY, John. Benvie 1619-*post* 1622 (5/350)
RAMSAY, John, d.1663 aged c.49. Blairgowrie 1649 (5/255)
RAMSAY, John (of Corstoun), d.1666 aged c.64. Kettle 1633 (5/159)
RAMSAY, John (of Dunipace), d.1685 aged c.65. Careston 1645 (5/383), Scoonie 1662 (5/117), Markinch 1668 (5/113*)
RAMSAY, John. Stranraer 1686-9 (depr.) (2/356) > England. Bertie
RAMSAY, John, 1732-1821. Northumberland 1762 (7/512) > Strachan 1763-1800 (6/111)
RAMSAY, John, d.1746. Cairney 1719 (6/303)
RAMSAY, John, 1777-1871. Ormiston 1812 (1/342), Gladsmuir 1833 (1/367*, 8/90)
RAMSAY, John, d.1801. Kirkmichael 1766 (3/45, 8/219) Founded the Carrick Farmers' Society
RAMSAY, John. British Guiana 1918 (7/677, 7/678 - not 677)
RAMSAY, John M'Nicoll, 1863-1934. Shotts 1892, 1904 (3/279, 8/263, 9/338)
RAMSAY, John M'Tavish, 1867-1928. Deerness 1902 (7/214), Birsay 1906 (7/234), St Andrews and Deerness 1907 (7/213*)
RAMSAY, Matthew, d.1671 aged c.48. Old Kilpatrick 1648 (3/353), Paisley 1669 (3/164*, 8/242)
RAMSAY, Neil. Rait - r. 1570 (4/216)
[RAMSAY, Ninian. Liberton - v. 1571 (8/32)]
RAMSAY, Patrick. Laurencekirk/Conveth - minister 1563 (8/523) 1567, r. 1574-9 (5/476) with Arbuthnott (8/516)
RAMSAY, Peter, d.1580. Dairsie - minister 1565-6 (5/148) former member of St Andrews Cathedral Chapter
RAMSAY, Richard, 1797-1877. Thornton 1844 (5/119), Rhynd 1847 (4/245)
RAMSAY, Robert. Glamis - r. and v. 1575 (8/482)
RAMSAY, Robert. Panbride 1589 (5/447), Kinfauns 1595-*post* 1608 (4/216)
RAMSAY, Robert, c.1598-1651. Dundonald 1625 (3/35, 8/217), Blackfriars, Glasgow 1640 (3/398) - West Quarter 1641-2 (3/453) North Quarter 1642-7 (3/451), St Mungo's, Glasgow 1647 (3/460, 3/456*). Principal of Glasgow Univ. 1651 (7/394* - n/i, 8/717)
RAMSAY, Robert (of Woodston), d.1643 aged c.35. Ecclesgreig/St Cyrus 1635 (5/481)
RAMSAY, Robert, d.1664. Cummertrees 1653-60 (2/243), Tynron 1664 (2/327*, 8/664)
RAMSAY, Robert, d.1699 aged c.51. Port of Menteith 1682 (4/359), Prestonpans 1682-9 (depr.) (1/389*, 8/100) Bertie
RAMSAY, Robert, d.1716 aged 81. Mid-Yell 1684 (7/302*), Lerwick – preacher 1685 (7/285)
RAMSAY, Robert, d. before 1734. Provost of St Salvator's, St Andrews Univ. 1698 (7/411, 8/718) layman?
RAMSAY, Rowellyan, b.1898. Wanlockhead 1926 (8/186), Ruthrieston, Aberdeen 1928-33 (8/531*) > Australia 1934 (9/567)
RAMSAY, Samuel, d.1631. Glamis 1595 (5/289), Montrose 1601 (5/410*)
RAMSAY, Thomas. Marykirk - r. 1563 (7/500, 8/524) 1567-85 (5/478)
RAMSAY, Thomas. Edzell 1567-71 (5/390)
RAMSAY, Thomas, d.1597. Inchture 1589 (5/342), Rossie 1591 (5/344*)
RAMSAY, Thomas, d.1634 aged c.55. Kirkden 1617 (5/444, 8/512)
RAMSAY, Thomas, d.c.1637. St Michael's, Dumfries 1605 (2/264, 8/172)
RAMSAY, Thomas, d.1650. Foulden 1630 (2/48, 8/126)

RAMSAY, Thomas, 1661-98. Cadder 1688 (3/373), Aberdeen East 1695 (6/2*, 8/526)
RAMSAY, Thomas, d.1696. Mordington 1648-82, 1689 (2/57 x2, 8/128 - n/i)
RAMSAY, Tobias. Foulden 1596-*post* 1611 (2/47)
RAMSAY, William, d.1568-9. Kenmore - minister before 1561 (8/356), Kilmany (Fife) 1564 (8/448), Weem 1567 (4/191, 8/359) with Grantully (8/356), Fortingal [p. and v. 1564 (8/355)] 1568 (4/178*) former priest
RAMSAY, William, d.1570 aged c.53. Kilmany (Cupar) 1564 (5/160), Kemback 1570 (5/205*)
RAMSAY, William, d.1690 aged c.67. Aberdour (Deer) 1651-62 (6/209, 8/578), 1690 (6/210)
RAMSAY, William, c.1755-1818. Cortachy 1795 (5/281)
RAMSAY, William, 1791-1846. Alyth 1817 (5/251)
RAMSAY, William, 1822-50. Guthrie 1844 (5/438)
RANDALL, Thomas, primus, 1711-80. Inchture 1739 (5/343), First/Rood Church/ East Stirling 1770 (4/321, 8/393)
RANDALL (*later* DAVIDSON), Thomas, secundus, 1747-1827. Inchture 1771 (5/343), St Paul's, Glasgow 1773 (3/463), Lady Yester's, Edinburgh 1778 (1/82), Tolbooth, Edinburgh 1785 (1/120*)
(RANDALSON) RANDELSON, Thomas. Nenthorn - r. 1580 (2/83)
RANKEN, David, 1663-1728. Rattray 1687-9 (depr.) (4/171), Bendochy - intruded 1692-1700 (5/253*) > non-juring College Bishop 1727. Bertie
RANKEN, Henry, 1852-1937. John Knox, Aberdeen 1888 (6/11), Irvine 1891-1928 (3/101, 8/232, 9/195)
RANKEN, James, 1811-68. Maxwelltown 1834 (2/292 - RANKIN), St Andrew's, Dundee 1845 (5/337), Kinnaird in Gowrie 1845 (5/347*)
RANKEN, Jonathan, c.1773-1831. Middle Parish Paisley 1798 (3/179)
RANKEN, William, d.1820 aged 70. Sanquhar 1785 (2/326, 8/186)
RANKEN see also RANKIN and RANKINE
RANKIN, Alexander, d.1729 aged 82. Benvie - intruded 1692-1706 (5/351) Bertie
RANKIN, Alexander, 1755-1827. Cambusnethan 1781 (3/241), St.David's/Ramshorn, Glasgow 1785 (3/439*). Moderator 1811 (7/443 - RANKEN)
RANKIN, Alexander, 1812-1900, East Strathaven (Hamilton) 1842 (3/225) > FC 1843
RANKIN, Duncan, 1769-1842. (ord.miss.1797), Gigha and Cara 1803 (4/55), South Knapdale 1806 (4/18)
RANKIN, Edward Blackmore, 1866-1916 (drowned). Canada 1889-1903 (7/617, 7/607) > Whitekirk 1904 (1/424, 8/113 - RANKEN)
RANKIN, Ewen Archibald, b.1864. Ardgour 1889 (4/126), Kilmorack 1891-1932 (7/40*, 8/661, 9/662) RANKIN, James, 1859-1911. Strathmiglo 1889 (5/176, 8/452)
RANKIN, John, 1821-1902. Bridge of Allan - licentiate 1859 (4/338 – James), North Parish, Greenock 1865 (3/203), Muthill 1868 (4/286*, 8/385)
RANKIN, Oliver Shaw, 1885-1954. Sorbie Old 1912 (2/378, 8/197, 9/166), Prof. of Old Testament, New College, Edinburgh 1937 (9/774*)
RANKIN, Robert, 1838-92. Wandel and Lamington 1870 (1/266, 8/57)
RANKIN, William, 1864-99. Legerwood 1891 (2/157)
RANKIN, William Edward Kilmorack, b.1899. Cockburnspath 1926 (8/105 - not 104, 9/87), Second Charge St Andrews 1935 (9/499), First Charge 1948-67 (9/499, 10/295)
RANKIN, William Pillans, 1881-1943. New Zealand 1907 (7/605, 8/734)
RANKIN see also RANKINE and RANKEN
RANKINE, John. Stonehouse - r. 1571 (3/280) former Carmelite prior

RANKINE, John, 1693-1737. Clunie 1720 (4/152), Inchture 1729 (5/343*)
RANKINE, John, 1816-85. Sorn 1843 (3/69, 8/224). Moderator 1883 (7/445)
RANKINE, Thomas, 1712-81. Kinnoull 1733 (4/219), Aberdalgie 1745 (4/194*)
RANKINE, William, d.1830. Inverarity 1808 (5/293)
RANKINE, William Henry, 1862-1921. Slamannan 1887 (1/229), St Boswells 1891 (2/193), Titwood, Glasgow 1897 (3/472), Kirkmichael 1918 (3/46, 8/219)
RANNIE, John, 1828-1910. (ord. 1857) > Canada 1859 (7/648), British Guiana 1876 (7/673*)
RANNIE, Robert Robertson, 1836-95. Shapinsay 1871 (7/271)
RANNIE, Thomas, 1788-1837. Bellie/Fochabers 1819 (6/300)
RANNIE see also RAINIE
RATTRAY, Alexander, 1825-1904. Parkhead/Camlachie, Glasgow 1853 (3/428)
RATTRAY, Andrew, d.1829. Cumberland 1812-29 (7/477)
RATTRAY, David, d.c.1635. Slains 1586 (5/200), Bervie 1589 (5/457), Fraserburgh 1593-6 (6/220), Cruden 1598 (6/187*) Was in prison for two months for various offences
RATTRAY, James. Abercrombie 1664-81 (5/178)
RATTRAY, John. Inverkeithing - exh.1564 (8/412), Caputh - r. 1567 (3/147) with Rattray and Clunie
[RATTRAY, John. Cathcart - v. 1574 (8/287)]
RATTRAY, John (of Blackhills), primus, d.1678 aged c.80. Rattray 1629 (4/170, 8/353), Alyth 1637 (5/249*, 8/471)
RATTRAY, John, secundus, 1625-87. Ruthven 1651 (5/274), Rattray 1665 (4/171*)
RATTRAY, John, d.1712 aged c.45. Auchterarder 1686-93 (outed) (4/259) Bertie
RATTRAY, Patrick, alive 1635. Cruden 1632 (6/187)
RATTRAY, Silvester (of Nether Persie), 1556-1623. Rattray 1591 (4/170, 8/353) with Blairgowrie
RATTRAY, Thomas, *Sir*. South Ronaldsay - v. and r. 1561-2 (7/229, 8/694), Shapinsay - v. and r. 1561-2 (8/700 - n/i) r. 1567, minister c.1570-*post* 1590 (7/269*) former priest
RATTRAY, William. Blairgowrie - r. and v. 1586 (8/473)
RATTRAY, William, primus, d.1684. Glenisla 1649 (5/261), Cargill 1652 (4/150)
RATTRAY, William, secundus, d.1711 aged c.55. Cargill 1682-93 (depr. but stayed until 1705) (4/150) Bertie
RATTRAY, William, 1866-1942. Abbotsford, Glasgow 1894 (3/389), Tron, Glasgow 1903 (3/477*, 8/308, 9/255)
RAWSON, Alexander, d.before 1622. Spynie 1581 (6/405) [p. 1581 (8/640)]
RAWSON, James. Kinloss - r. 1568 (8/645) with Rafford
[RAY, Alexander. Cortachy - v. 1563 (8/479)]
RAY, David. Edinkillie - minister 1563 (6/420)
RAY, James, 1859-1933. Cellardyke 1883 (5/191, 8/455), St James, Portobello 1916-24 (8/6)
RAY, John. Ellon - r.1563 (8/574)
RAY, John, d.1680. Kirkmichael 1624 (6/367, 9/619), Boharm 1646 (6/337), Dundurcas 1652 (6/340, 8/612), Prof. of Moral Philosophy, Marischal College, Aberdeen c.1633-48
RAY, Joseph, c.1593-1632. Cortachy 1620 (5/279)
RAY, Thomas (of Kirkton of Brothock), d. before 1623. Cortachy 1582 (5/279), St Vigeans 1618 (5/449*)

RAY, Thomas, c.1645-1704. Dundurcas 1666-94 (depr. 'for habitual swearing, &c.') (6/340) Bertie. 'Suspended for three Sundays in 1664 for beating Bessie Lesley under cloud of night'
RAY, Thomas. New Machar 1729-36 (dep. for immorality and desertion) (6/66) Charged with powdering his wig on the Sabbath!
RAY see also RAE
RAYES, John. Hamilton First Charge - 'exh. and teacher of the young' 1563 (8/260)
RAYNING, Herbert, *Sir*. Ruthwell - r. 1578-85 (2/254), Hutton on Dryffe 1586 (2/205)
RAYNING, Robert. Hutton and Corrie - r. 1571 (8/157)
READDIE, David, d.1662 aged c.50. Ratho 1648 (1/182)
REAPER, Alexander, 1886-1966. Rayne 1914 (6/571) Linwood 1927 (8/241, 9/218), Barony, Kirriemuir 1935-58 (9/535, 10/322)
REDDICK see RODDICK
(REDFORD) REIDFURD, Andrew. Botriphnie - r. 1574 (6/301)
(REDFORD) REIDFURD, John, d.1680. Forglen 1624 (6/251), Towie 1634 (6/142), Marnoch/Aberchirder 1648 (6/322 - not 342*, 8/608)
REDOCH, Thomas. Kilmadock - r. 1569 (4/346)
REDPATH, George, d.1628 aged c.58. Ellem[ford] 1596 (2/26) before 1603 (8/121), Bunkle 1609 (2/4), Abbey St Bathans 1624 (2/1*)
REDPATH, George, c.1717-72. Stitchel and Hume 1743 (2/92, 8/133 - not 103) His *Diary* was edited by Scottish History Society (1927)
REDPATH, George, d.1740 aged c.62. Ladykirk 1712 (2/54)
REDPATH (or RIDPATH), Philip, 1721-88. Hutton and Fishwick 1759 (2/52)
REDPATH (or RIDPATH), William, 1730-97. Edrom 1759 (2/44)
REE, Stephen, 1852-1918. Boharm 1880 (6/338) antiquarian and church historian
REED see REID
REEKIE, Henry Kilgour, 1859-1929. Kinclaven 1883-1929 (4/163, 8/351)
REEKIE, James, 1886-1952. Dean, Edinburgh 1926 (8/8), Ashkirk 1926 8/148*, 9/113)
REES, David Daniel, 1876-1940. Wales 1904 > (CoS 1907) New Parish, Ardrossan 1908 (3/80*, 8/228, 9/209 - says Saltcoats 1904))
REGNALL, Thomas. Kirkmabreck - r. and v. 1567 (2/367)
REID, -----. Craigie - outed 1689 (3/23) Bertie
REID, Adam, d.1632. Methlick 1619 (6/198)
REID, Alexander. Suddie - r. 1574-8 (n/e), Knockbain/Kilmuir-Wester 1579 (7/14), Kirkmichael in Ross/Resolis 1586-*post* 1601 (7/18) [v. 1586-7 8/657)]
REID, Alexander. Inverallan/Grantown - r. 1574-6 (6/363)
REID, Alexander, d.1645/9. Ashkirk 1619 (2/168)
REID, Alexander. Kirkmabreck 1664-5 (2/367), Lady 1666-7 (7/263)
REID, Alexander, d.1775. Kemnay 1758 (6/167)
REID, Alexander, 1783-1849. Kildrummy 1812 (6/134)
REID, Alexander, 1801-63. Portsoy 1829 (6/293) > FC 1843
REID, Alexander Ferguson. Dundee prison chaplain 1863-84 (7/456)
REID, Allan, 1860-1922. Slammanan 1893 (1/229*, 8/49)
REID, Andrew (of Arderies), d.1713 aged 40. Dunscore 1694 (2/273), Kirkbean 1699 (2/278*)
REID, Andrew, d.1744. Kirkinner 1744 (2/365)
REID, Andrew, d.1753 aged 55. Carsphairn 1737 (2/401 - n/i)

REID, Andrew, 1889-1979. Nyasaland 1922-7 (7/705) > Buckhaven 1927 (8/423), Galashiels Ladhope 1928 (8/151, 9/123) > Egypt 1933-7 (9/762) > Forteviot 1938,57-59 (9/423, 10/251 x2, 11/271)
REID, Archibald. Peterhead - r. 1563 (8/584) 1567 (6/230)
REID, Archibald. St Andrew's (Kirkwall) - r. 1568 (8/693) with Holm and Deerness (8/694), Evie and Rendall - r. 1570-80 (7/214)
REID, Archibald, d.1657/8. Balquhidder 1648 (4/337), Lismore 1650 (8/335)
REID, Archibald, 1744-1803. Greenock East 1781 (3/199), Mauchline 1792 (3/50*)
REID, Cuthbert. Drumoak - r. 1566 (6/49) [p. 1566 (8/537)]
REID, David Alan, 1858-1923. Monkton and Prestwick 1888 (3/58, 8/222)
REID, Daniel, d.c.1729. Arrochar 1707-16 (dep. for ante-nuptial fornication with his servant, reponed) (3/325)
REID, Donald. Farr - r. 1567 (7/106)
REID, Donald. Logie-Easter - r. 1572-86 (7/62)
REID, Donald. Kilmuir-Easter (Tain) - r. 1572 (7/58)
REID, Duncan Alexander Cameron, 1860-1941. Inveraray 1896 (4/13), St David's, Glasgow 1904 (3/441), St George's/Wynd, Glasgow 1907 (3/444*, 8/302, 9/296)
REID, Farquhar, *Sir*. Edderton - exh. 1567 (7/53) and minister (8/664) with Kincardine (Tain) - exh. 1569 (8/666); Farr - minister 1574-*post* 1580 (7/106) with Reay (7/132) and Durness (7/101)
[REID, George, *Sir*. Haddington - v. 1565-6 (8/94)]
REID, George. Dalrymple 1683 (3/33)
REID, George, 1696-1786. Ochiltree 1725 (3/62)
REID, George, d.1763 aged 70. Symington (Ayrshire) 1753 (3/73), St Quivox 1732 (3/66*). Moderator 1755 (7/445)
REID, George, d.1770. Fair Isle (ord.miss.) 1743 (7/285), Nesting 1750 (7/310*) As a schoolmaster he was noted for his cruelty
REID, Henry Martyn Beckwith, 1856-1927. Balmaghie 1882 (2/395), Prof. of Divinity, Glasgow Univ. 1903-27 (7/404*) *DSCHT*
REID, Hugh Park, 1871-1948. Alexandria (Egypt) 1901-10 (7/557) > Whitsome 1911-48 (2/66, 8/129, 9/105)
[REID, James. Coull - v. 1574 (8/89)]
REID, James. Tranent - r. 1576 (1/395)
REID, James, d. before 1602. Banchory-Ternan 1567, 1582 (6/79*, 8/545), Logie-Mar and Colstone 1573 (6/103, 8/551), [Coull - v. 1574 (6/89)], Birse and others 1576 (6/82)
REID, James, d. before 1623. Garvald 1578 (1/362, 8/89) with Bara (1/365) temporarily dep. for card playing and drinking until 10 or 11pm.
REID, James, d.1664 aged c.61. St Cuthbert's, Edinburgh Collegiate Charge 1630 (1/100), St Cuthbert's Kirk 1649 (1/95, 8/18)
REID, James, d.1671 aged c.39. Second Charge Kirkwall 1660 (7/226), North Leith 1663 (1/155*)
REID, James, 1715-98. Beath 1756 (5/6)
REID, James, 1723-69. Glendevon 1751 (4/276), Trinity-Gask 1756 (4/288)
REID, James, d.1727 aged 71. Lochrutton 1690 (2/291)
REID, James, 1732-1816. Wandel and Lamington 1766 (1/266), Kinglassie 1773 (5/98*)
REID, James, 1749-1842. Auchindoir 1785 (6/120)
REID, James, 1787-1874. Kirkinner 1816 (2/366)
REID, James, 1802-73. Auldearn 1844 (6/437)
REID, James, d.1864. Dalkeith West 1854 (1/317), Borthwick 1856-9 (1/304*)

REID, James, 1869-1933. Nyasaland 1907-32 (8/741, 9/746)
REID, James Potter, 1885-1964. India 1914 (7/705) 1923 (7/580, 8/732, 9/746) > Trinity, Saltcoats 1941 (9/210) > Northumberland 1945-57 (9/720, 10/411)
REID, James Seaton, 1798-1851. Ireland 1819 (7/532) > Prof. of Church History, Glasgow Univ. 1841 (7/408*) *DSCHT*
REID, John. Durness - exh. 1560 to death (7/101)
[REID, John, d.1562. Fetlar - v. (8/704)]
REID, John. Knockbain r. 1568 (7/14) [v. 1568-9 (8/656)]
REID, John. Kilninver - minister 1599 (8/335)
REID, John. Kilbride before 1618 (4/96)
REID, John, d.1621. Logie-Buchan 1594 (6/196, 8/575)
REID, John. Tarland 1627-*post* 1638 (6/114)
REID, John. Muirkirk of Kyle 1631 (3/59)
REID, John, c.1690-1727. Dyce 1717 (6/55, 8/537)
REID, John, d.1727 aged 71. Walston 1678 (1/263), Biggar 1685-9 (rabbled) (1/239) Lochrutton 1690 (2/291) Bertie
REID, John, d. before 1728. Durris 1675-1716 (depr.) (6/53) > non-juror. Bertie
REID, John, d.1737. Carsphairn 1694 (2/401)
REID, John, 1743-1803. Duffus 1778 (6/386, 8/631)
REID, John, d.1776. Orphir 1746 (7/247) rioting at his settlement killed one woman and wounded others
REID, John, 1800-67. (CoS 1839) Johnstone 1841 (3/146) > Lancashire 1845 (7/487) > Australia 1851 (7/597)
REID, John, 1803-67. Brownfield, Glasgow 1839 (3/403), Kilpatrick 1843 (3/354*)
REID, John, d.1810. St George's, Paisley 1801 (2/176)
REID, John, 1811-58. Applecross 1844 (7/145), Barvas 1856 (7/200*)
REID, John, 1825-1913. Savoch 1857-87 (dep.) (6/242) > farmer
REID, John, 1833-1917. Crail 1865 (5/195, 8/456)
REID, John, 1837-1900. Bridge of Allan 1865,68 (4/339, 8/396)
REID, John, 1848-1906. Port-Glasgow 1877 (3/218, 8/250)
REID, John, 1857-1932. Foulden 1886-1926 (2/49, 8/126 - REED)
REID, John, 1862-1914. Monigaff 1890 (2/373)
REID, Lewis, *bapt.*1676-1762. Strachan 1704 (6/111)
[REID, Malcolm, *Sir*, d. by 1569. Reay - v. (8/678)]
REID, Matthew. Kirkinner 1601-*post* 1608 (2/364)
REID, Matthew, 1668-1730. North Berwick 1692 (1/381)
REID, Matthew, d.1681 aged 41. Langholm 1664 (2/236), Hoddam 1666 (2/248*)
REID, Matthew, 1707-70. Prestonkirk 1734 (1/416), Prestonpans 1768 (1/390, 9/100) A great cultivator of tulips, 'a person of weak intellect' got into his garden, and having adorned himself with the tulips entered the church to the minister's cry of "Oh Lord! My tulips"
REID, Mungo, 1838-1924. Lochgelly 1865 (5/111), Mearns 1868 (3/156, 8/242)
[REID, Nigel, *Sir*. Kilninver - v. 1580 (8/335)]
REID, Patrick. Bonhill - r. and v. 1560-3 (3/331, 8/274)
REID, Peter Barr, 1860-1941. Eday 1892 (7/261), Firth and Stenness 1918-27 (7/237, 8/696)
REID, Robert. Banchory-Ternan 1602-*post* 1643 (6/80)
REID, Robert, d. before 1682. Banchory-Ternan 1662 (6/80)
REID, Robert, d.1759 aged c.65. Clatt 1723 (6/124)
REID, Robert, 1811-93. Chalmers, Glasgow 1842 (3/405) > FC 1843

REID, Roderick, 1785-1869. Lynedale (ord.miss.) 1813 (n/e), Hallin-in-Waternish 1829 (7/170), Lochs 1844 (7/204*)
REID, Thomas, 1710-96. New Machar, Aberdeen 1737 (6/66), Prof. of Philosophy, King's College, Aberdeen 1764. Important philosopher
REID, Thomas, d.1767. Leochel 1718 (6/135)
REID, Thomas, 1803-89. Airlie 1843 (5/248)
REID, Thomas, 1823-1900. Monikie 1852 (5/366)
REID, Thomas, d.1867. South Africa 1836 (7/564)
REID, William (of Glasgowego), d.1650. Forgue 1605 (6/254), Gartly 1607-49 (6/309*) with Drumdelgie 1607-14 (6/305)
REID, William, d.1673. Shetland - unknown c.1655? (7/320), Durris 1656 (6/53)
REID, William, d.1716. Rattray 1690 (4/171), Dunning 1691 (4/269*)
REID, William, d.1742. Stevenston 1700 (3/123)
REID, William, c.1760-94. St John's, Dundee 1785 (5/328)
REID, William, 1793-1854. Chapelshade, Dundee 1830 (5/324) > FC 1843
REID, William, 1800-67. Maryton 1843 (5/407)
REID, William, 1805-82. Auchindoir 1834 (6/121, 8/555)
REID, William, 1810-84. Inverteil 1838 (5/101), Kettle 1842 (5/160*, 8/448)
REID, William, 1811-66. Borgue 1843 (8/397, 8/201)
REID, William, 1816-96. Canada 1840 (7/648) > FC
REID, William, d.1829. New Cumnock 1796 (3/27)
REID, William, b.1853. St David's, Glasgow 1884-96 (3/485)
REID, William Alexander, 1864-1946. Canada 1901 (7/648 - n/i) > India 1904 (7/705) > Maybole West 1905-11 (3/55*, 8/222)
REID, William Arnold, b.1890. Whithorn 1921 (8/198, 9/166), St Mary's, Selkirk 1931 (9/128), Holywood 1948-61 (9/143, 10/85)
REID, William Lang, 1836-91. Pulteneytown (Wick) 1874 (7/131), Watten 1875 (7/140*, 8/679)
REID, William Walker, 1873-1946. Mannofield 1910 (6/12), Dunbarton 1915 (3/343, 8/277, 9/366)
REITH, John, 1842-1923. Rickarton 1872-8 (resigned his status as a minister) (5/480, 8/524)
RENNIE, Adam, d.1875. Evie and Rendall 1841 (7/216) > FC 1843
RENNIE, Archibald (of Easter Ballilisk), c.1705-86. Muckhart 1734 (5/69) 'He never preached in the church except the first Sunday, never had an elder, never dispensed the Communion, never had any collection for the poor, and with the exception of the dining-room where he conducted services, let the manse.'
RENNIE, George, d.1713. West Kilbride 1699 (3/129)
RENNIE, James Fyfe, b.1897. Daviot 1926 (7/565, 8/565*, 9/598) > New Zealand 1954
RENNIE, John Yule, b.1892. India 1920-43 (7/580, 8/732, 9/746) > Fowlis Wester 1945 (9/437)
RENNIE, Robert, 1767-1820. Kilsyth 1789 (3/479, 8/309) agriculturalist
RENNIE, Robert, d.1833. Bo'ness 1795 (1/196)
RENNISON, Alexander, 1807-67. England 1839 (7/471, 7/488) > St George's, Glasgow 1844 (3/177)
RENNISON, William Lewis, b.1845. Fiji 1884-7 (7/602)
RENNY, Ebenezer, b.1794. Canada (7/617) > Scotland 1827?
RENTON, Andrew. Tinwald - exh. and v. 1567-1591 (2/297) with Trailflat - r. 1567 (2/299)
[RENTON, Andrew, *Sir*. Annan - v. 1584 (8/165)]

RENTON, George Clerk, d.1876. Dunsyre 1834 (1/254)
RENTON, John. Portmoak - r. 1565 (5/73, 8/421), Markinch - r. 1585-9 (8/432 - RENTOUN) former Canon of St Andrews Priory
RENTOUL, John Laurence, 1852-1900. Ireland 1872 (7/532) > England 1886 > Cambusnethan 1892 (3/241*)
RENWICK, John, 1838-78. North Parish, Paisley 1867 (3/181), Garturk 1870 (3/252*)
REOCH see RIACH
RESTON, David, 1794-1877. Relief Church > (CoS 1850) Giffnock 1850 (3/138)
RETTIE, Adam, 1801-75. Evie and Rendall (assistant?) 1841 (7/216) > FC 1843
REYNOLD (or RONALD), Alexander, d.1691 aged c.57. Aberdour 1665-90 (depr.) (6/209) Bertie
REYNOLDS, Robert, c.1630-70. St Vigeans 1650 (5/449), First Charge Old Machar, Aberdeen 1665 (6/18*, 8/529)
RHIND, James, d.1808. Whitburn 1790 (1/236 - n/i)
RHIND see also RYND
RIACH, Alexander, d.1855. British Guiana 1839 (7/676 x2)
(RIACH) REOCH, Donald. Tarves - r. 1563 (8/576)
RIACH, Donald. Farr 1588-*post* 1595 (7/106)
RIACH, James Grant, 1819-62. Coulter 1848 (1/247)
RIACH, William. Auldearn - exh. 1570 (6/436) and Nairn (6/442)
RIACH (or RIOCH, ROCH, ROCHE or ROUGH), William, d.1651. Ogston 1594 (6/384), Essil 1601 (6/404)
RIACH, William Lyon, 1824-1912. Balmaghie 1862 (2/394), Pencaitland 1855 (1/387), Robertson Memorial, Edinburgh 1872 (1/878, 8/14)
RICCALTOUN, John. Newcastle-upon-Tyne 1755-9 (7/517) > Teviothead 1764 (2/140), Hobkirk 1765 (2/119*)
RICCALTOUN, Robert, 1691-1769. Hobkirk 1725 (2/119) *DSCHT*
RICE, Henry, 1846-1922. ord. miss. India 1869 (CoS 1880) (7/705, 8/741)
RICHARDSON, Alexander. Inverness - r. 1598 (6/455), Cawdor - minister 1600 (6/438)
RICHARDSON, Alexander. Dallas 1601-*post* 1617 (6/418, 8/642) with Altyre
RICHARDSON, Andrew, d.1790. Broughton 1735 (1/241), Inverkeithing 1751 (5/45*)
RICHARDSON, Andrew, d.1844. Northumberland 1818 (7/512)
RICHARDSON, Edward, d. after 1670. Forteviot 1635-49 (depr.) (4/211), South Ronaldshay 1657 (7/231*)
RICHARDSON, Edward, d.1677. Holland 1643 (7/543), 1665-70 (7/547*)
RICHARDSON, Jacob, d.1830. Largs 1826 (3/216)
RICHARDSON, James, 1767-1843. Newcastle-upon-Tyne 1801 (7/482) > Kirkconnel 1803 (2/320*)
RICHARDSON, James, d.1770. Aberfoyle 1733 (4/335)
RICHARDSON, James, 1790-1830. Northumberland 1825-30 (7/511)
RICHARDSON, James. d.1806. Newcastle-upon-Tyne 1756 (7/463) > Makerstoun 1785 (2/79)
RICHARDSON, James, d.1807 aged 76. (ord. 1755) > Co. Durham 1762 (7/481) > Oxnam 1764 (2/137, 8/141), Morebattle 1786 (2/81*)
RICHARDSON, John, d.1778 aged c.43. Newburn 1769 (5/225)
[RICHARDSON, Robert, d.1571. Eckford - v. 1553 (2/109, 8/136)]
RICHARDSON, Robert, d. before 1670. Mochrum 1651-62 (depr.) (2/370)
RICHARDSON, Samuel, 1783-1863. Sorbie 1825 (2/375)
RICHARDSON, Walter. Nigg - r. 1576 (6/69)

RICHARDSON, Walter. Fintray 1578 (6/56), Clatt 1580 (6/124), Insch 1585 (6/158). Oyne 1586 (6/178), Gartly 1595 (6/309 - as RICHIESON) with Drumdelgie 1596 (6/305)
[RICHARDSON, William. Coylton 1654 (8/214)] not a minister?
RICHARDSON, William. Northumberland 1732 (7/513)
RICHARDSON, William, d.1845. Inchinnan 1793 (3/145)
RICHER, Joseph Edward, b.1870. Congregational Minister > (CoS 1915) Blairgowrie 1916-48 (5/257, 8/473 - RICHERS)
RICHIE, James, *MD*, d.1763 aged 65. England 1735 (7/483)
RICHIE see RITCHIE
RICHMOND, James, d.1700. St Quivox 1688 (3/66)
RICHMOND, James, 1744-1804. Irvine 1774 (3/100)
RICHMOND, John. Anwoth 1665 (8/199)
RICHMOND, John, 1784-1854. Southdean 1810-47 (2/139)
RICHMOND, Matthew, d.1944. Papa Westray 1911 (8/699, 9/705) - no main entry here?
RICHMOND, Robert Hill, 1879-1950. Shapinsay 1920 (7/271, 8/700 - n/i), Kirkmaiden 1925 (8/189), Coull 1928 (8/546, 9/587)
RIDDELL, Archibald, 1635-1709. USA 1685-9 (7/665) > Kippen 1691 (4/351), Wemyss 1691 (5/121), St Brice, Kircaldy 1697 (5/103), Trinity, Edinburgh 1701 (1/133, 8/25) An adventurous life!
RIDDELL, Henry Scott, 1789-1862. Longformacus 1830 (2/25), Duns 1843 (2/10*) Also Writer to the Signet (1811
RIDDELL, Henry Scott, 1797-1870. Teviothead 1832-42 (mentally ill) (2/141, 8/141) minor poet
RIDDELL, Patrick, 1872-1940. Knockando 1901 (6/348, 8/613)
RIDDELL, Robert, d.1760. Lilliesleaf 1737 (2/183)
RIDDELL, Simon, d.1743 aged c.66. Tynron 1701 (2/327)
RIDDOCH, Alexander. Killin 1677 (8/357)
RIDPATH see REDPATH
RIGG, John, c.1564-1635. Dunnichen 1589 (5/282, 8/480)
RIGG, John, d.1680/3. Ferryport-on-Craig 1651 (5/200), Strathmiglo 1655 (5/174, 8/452)
RIGG, Walter, d.1691 aged c.63. Bathgate 1655-70 (1/193, 8/37), Athelstaneford 1682 (1/353*)
RIGG, William, c.1597-1656. Meathie/Inverarity 1622 (5/292)
RIGG, William, d. before 1665. Lundie 1660 (5/355)
RIND see RYND
RINTOUL, David, 1714-78. Second Charge Kirkcaldy 1743 (5/106), Elgin Junior Charge 1759 (6/394 - n/i), Senior Charge 1774 (6/391*)
RINTOUL, David. Eday and Faray (miss.) 1834 (7/261) > Canada 1841-5 (7/648)
RINTOUL, Robert. Shettleston 1769 (3/490) > Ireland 1771
RINTOUL, William, 1797-1851 (of cholera). Cumberland 1821 (7/476) > Canada 1830 (7/649) > FC
RIOCH see RIACH
RIRES, Thomas, d.1657. Lonmay 1604-44 (6/228)
RIRES, William, b.1623. Lonmay 1645 (6/228)
RISK, John, 1733-1805. Dalserf 1761 (3/247)
RITCHIE, Adam Inch, 1831-1900. St David's, Dundee 1856 (5/327), Fettercairn 1858 (5/463), Whitekirk 1867 (1/424* - not 423, 8/113)
RITCHIE, Alexander, 1855-1929. Oathlaw 1880-1926 (5/302, 8/484)

RITCHIE, Alexander, d.1931. Whithorn 1879 (2/381), Dunblane 1886-1917 (4/345, 8/397)
RITCHIE, Alexander John Cairns, 1885-1960. Orwell 1911 (5/73, 7/420), Belhaven 1927 (8/105, 9/86), Culsalmond 1947-51 (9/597, 10/344)
RITCHIE, Andrew, 1836-1906. Coull 1868 (6/91), Methlick 1882 (6/200*)
RITCHIE, Charles. Ardclach (ord. assistant) 1675-80 (6/430)
RITCHIE, Charles, 1765-1825. Kirkliston 1794 (1/213)
RITCHIE, Charles John, 1857-1937. Wandel and Lamington 1892-1934 (1/267, 8/57, 9/350)
RITCHIE, David, 1763-1844. Penicuik 1798 (1/345), Kilmarnock 1800 (3/106), St Andrew's, Edinburgh Second Charge 1801 (1/90*) with Prof. of Logic, Edinburgh Univ.1808 to 1836; Depute Clerk of Assembly 1802-8 (8/744). Moderator 1814 (7/444) 'More illustrious on the curling pond than in the professorial chair'
RITCHIE, David, 1799-1883. Tarbolton 1829 (3/76, 8/226 - not 221)
RITCHIE, George, 1798-1858. Westray 1834 (7/278), Rousay 1837 (7/268*) > FC 1843
RITCHIE, George, 1808-88. St Boswells 1834 (2/193), Jedburgh 1843-76 (2/129*, 8/139). Moderator 1870 (7/445)
RITCHIE, James. St Clement's/Footdee, Aberdeen - preacher 1650 (6/27)
RITCHIE, James. Wanlockhead 1800-2 (dep.) (2/328, 8/186)
RITCHIE, John. Auchterless - r. 1574-80 (6/248)
RITCHIE, John, d.1726 aged c.70. Kilpatrick 1688 (3/353)
RITCHIE, John, d.1744 aged 75. Minto 1703 (2/132)
RITCHIE, John, 1760-1824. Dunsyre 1794 (1/253), Tarbolton 1799 (3/76)
RITCHIE, John, d.1791. Abercorn 1759 (1/190)
RITCHIE, John, 1846-1918. Creich 1875 (5/137, 8/440)
RITCHIE, John, 1852-1924. Robertson Memorial, Edinburgh 1901 (1/36), Halkirk 1903 (7/123, 8/677)
RITCHIE, John, 1869-1950. Gordon 1899 (2/153, 9/101)
RITCHIE, John Geddes, 1886-1954. Ladhope 1914-16 (2/182, 8/150), Drainie 1919 (6/384, 8/626), Stevenston High 1927 (8/235 - n/i, 9/210)
RITCHIE, John William, 1851-1920. Oatlands, Glasgow 1879 (3/428), Langside 1882-96 (3/421*)
RITCHIE, Maurice, 1765-1801. Holland 1797 (7/544) 1801 (7/552*)
RITCHIE, Richard Spenser, 1860-1917. Sorn 1885 (3/69), Mains and Strathmartine 1888 (5/360*)
RITCHIE, Robert Lamont, 1859-1933. Clyne 1885 (7/81), Creich 1887 (7/83*, 8/672, 9/671 x2)
RITCHIE, Walter. Forbes 1651-*post* 1675 (6/146)
[RITCHIE, William. Urray - v. 1579 (7/49, 8/663)]
RITCHIE, William, 1748-1830. Tarbolton 1794 (3/76), Kilwinning 1798 (3/118), St Andrew's, Glasgow 1802 (3/433 - where the use of an organ in church was banned in 1807), St Giles, Edinburgh 1808 (1/61*) with Prof. of Divinity, Edinburgh Univ. 1809 (7/383). Moderator 1801 (7/443). "He had the piercing gaze of an old eagle, but he was of mild disposition and gentle in manners ... and [had] the remains of an Ayrshire intonation"
RITCHIE, William, 1770-1846. Athelstaneford 1805 (1/355, 8/87)
RITCHIE, William, 1805-95. St Martin's and Cambusmichael 1838 (4/249), Longforgan 1843 (5/354*, 8/492). Began the Sunday School Committee of the Church of Scotland 1850

RITCHIE, William, 1856-1945. (ord. miss.1888) > New Zealand 1898 (7/605, 8/734)
RITCHIE, William, alive 1866. British Guiana 1831-8 (7/677), Canada 1838 (7/648) > CoE 1842
RITCHIE, William Blackley, 1854-1918. Bannockburn 1884 (4/298, 8/387) > West Indies 1887-1909 (7/675)
RITCHIE see also RICHIE
ROACH, Walter, c.1808-49. Canada 1834 (7/649)
ROBB, Alexander, 1752-1806. Tongland 1797 (2/426) 'He had leave of the Presb. for a prolonged visit to the Continent, and much of his journey through France and Italy was done on foot'
ROBB, Alexander Barrie, 1872-1939. St Columba's, Laurieston, Linlithgow 1908 (1/209, 8/42, 9/62)
ROBB, David. Erskine 1676-*post* 1687 (3/192) Bertie
ROBB, George. British Guiana 1877-9 (7/678)
ROBB, James. Boarhills 1890 (5/186) Secretary of the Carnegie Trust
ROBB, John, 1798-1838. Dunkeld 1836 (4/156) Drowned on the wreck of the *Forfarshire,* the wreck made famous by the heroism of Grace Darling
ROBB, John, 1814-99. Longside 1849-76 (6/227)
ROBB, John, d.1851. Canada n.d. (7/649)
ROBB, John, d.1858. Canada 1851-8 (7/649)
ROBB, John (Temple), 1846-1909. Sauchie 1872 (4/316), Forgandenny 1875 (4/211*)
ROBB, Ralph, 1800-50. Burgher Church > (CoS 1839) Strathkinness 1839 (5/244) > FC 1843 > first FC minister in Canada
ROBB, Richard, 1858-1938. Cumberland 1889 (7/476) > Blairdaff 1890,95 -1934 (6/148, 8/562, 9/596)
ROBB, William, d.1797 aged 60. Tongland 1769 (2/426)
ROBBINS, John. Wesleyan Methodist minister 1875 > (re-ord. 1896) > England 1896-1903 (7/484*), army chaplain 1905-11 (7/452)
ROBE, James, 1688-1753. Kilsyth 1713 (3/479), Kirkintilloch - translation refused 1733. *DSCHT*
ROBE, Michael, d.1718 aged c.74. Kilsyth 1687 (3/479), Cumbernauld 1690 (3/385*)
ROBE, Thomas, d.1705 aged c.64. Kirkintilloch 1690 (3/483)
ROBERTS, James, d.1871. Army chaplain 1863-7 (7/452) > India 1867-9 (7/580)
ROBERTSON, Adam, *MD,* d.1812 on his marriage day. Kirkinner 1810 (2/366)
ROBERTSON, Alexander. Peterculter - r. 1563 (8/541) 1567-9 (6/71), Maryculter - r. 1574-80 (6/61)
ROBERTSON, Alexander, 1608-45. Glencorse 1636 (1/321)
ROBERTSON, Alexander. Aboyne - minister 1612 (6/77)
ROBERTSON, Alexander. Forfar 1658-62 (5/285)
ROBERTSON, Alexander, alive 1659. Cluny 1623 (6/86? 6/87)
ROBERSTON, Alexander, d.1667. Inchture 1626-*post* 1649 (5/342)
ROBERTSON, Alexander, *bapt.* 1690. Arbuthnott - intruded 1715 (8/516), Glenbervie - intruded 1715 (8/522) > non-juror. Bertie
ROBERTSON, Alexander, 1710-73. Eddleston 1735 (1/272, 8/59)
ROBERTSON, Alexander, d.1722. Little Dunkeld 1686 (4/158), Fortingall 1687-1716 (dep.) (4/178, 8/355) Bertie
ROBERTSON, Alexander (of Duniehill), d.1727. Longside 1687-1716 (dep.) (6/226, 8/583) intruded in the parish > non-juror. Bertie
ROBERTSON, Alexander, 1762-1800. Coull 1789 (6/90)
ROBERTSON, Alexander, 1846-1933. UP Church 1875 > various Italian churches > CoS 1900 with his Venetian charge and congregation (7/555, 8/729) *DSCHT*

ROBERTSON, Alexander, 1864-1923. Methil 1907 (5/115, 8/433 - n/i)
ROBERTSON, Alexander, d.1919. Haggs 1877 (4/310, 8/390)
ROBERTSON, Alexander Cameron, 1850-1933. Lochgilphead 1876 (4/19, 8/315, 9/379)
ROBERTSON, Alexander Irvine, 1847-1925. Clunie 1871 (4/153), West Parish/ St Nicholas, Aberdeen 1874 (6/40), Clackmannan 1877 (4/303*, 8/388)
ROBERTSON, Andrew. Auchterhouse 1688 (5/310)?
ROBERTSON, Andrew, d.1743. Gladsmuir 1728 (1/366)
ROBERTSON, Andrew, 1758-1845. Inverkeithing 1792 (5/45, 8/412)
ROBERTSON, Andrew, d.1769. Farr 1727 (7/106), Kiltearn 1731 (7/43*)
ROBERTSON, Andrew, 1858-1915. Annbank 1886 (3/2), Cadzow 1888 (3/233), Dundyvan 1905,06 (3/251*, 8/257)
ROBERTSON, Andrew, 1877-1959. Mochrum 1907 (2/371, 8/195), Prestonfield 1926 (8/14, 9/33), Oxnam 1937-49 (9/111, 10/68)
ROBERTSON, Archibald, 1749-1806. Kildalton 1789 (4/76, 8/329)
ROBERTSON, Archibald Aeneas, 1870-1958. FC > Braes of Rannoch 1907-18 (4/175, 8/354, 10/245)
ROBERTSON, Bartholomew. Essil - minister 1588 (6/404), Lhanbryd 1601 (6/400), Kirkhill 1606-*post* 1610 (6/472*)
ROBERTSON, Charles, 1856-1925. Buenos Aires (assistant) 1884-5 (7/683) > Assynt 1889 (7/79), Fearn 1895 (7/57*, 8/665) Chairman of the County Education authority
ROBERTSON, Charles, k.1918. St Andrew's, Perth 1908 (4/238)
ROBERTSON, Charles Moncrieff, 1885-1949. Little Dunkeld 1914 (4/160, 8/350), Ferryhill, Aberdeen 1924 (6/6, 8/526), St Oswald's, Edinburgh 1929 (8/23, 9/41)
ROBERTSON, Christian Arthur, b.1892. Garelochead 1919 (3/347, 8/277) > Egypt 1924 (7/557, 8/730) > Greenock, West Wellpark 1930 (9/234), Strathaven/ Avendale Old 1939 (9/339, 10/202)
ROBERTSON, Daniel, 1755-1817. Meigle 1801 (5/271), Prof. of Hebrew, St Andrews Univ. 1809 (7/426*)
ROBERTSON, David. Rossie - minister 1565 (5/344) 1570 (8/491) with Tealing 1567 (5/369); Inchture 1585-*post* 1588 (5/342) with Kinnaird and Rossie
ROBERTSON, David. Fetterangus/Deer 1599-1637 (6/218, 8/81) with St Fergus/ Inverugie (6/240*)
ROBERTSON, David, d.1685. Dunbar 1644 (1/407), Polwarth 1652 (2/28, 8/121), Coldstream/Lennel 1663 (2/41*)
ROBERTSON, David Rae, 1848-1921. Clepington, Dundee 1875,85-1917 (5/325, 8/487 - not 485)
ROBERTSON, David Young, 1884-1970. Bargeddie (Hamilton) 1913 (3/226), Inverallan 1917 (6/364), Dingwall 1921 (7/36* - not 30, 8/569), Erskine 1929 (8/247, 9/212) > India 1935 > Dulnain Bridge 1941-7 (9/643, 10/262), Rescobie 1949-51 (9/537)
ROBERTSON, Donald/Daniel. Hutton on Dryfe 1686-9 (outed) (2/206) Bertie
ROBERTSON, Donald, 1833-85. Daviot 1873 (6/157)
ROBERTSON, Donald John, 1870-1947. Jura 1903 (4/71, 8/328, 9/395)
ROBERTSON, Douglas Dickson, 1886-1954. Patna (Ayr) 1919 (3/63, 8/223, 9/295), Dalkeith West 1927 (8/73, 9/79)
ROBERTSON, Duncan. Struan - r. 1576-8 (4/146)
ROBERTSON, Duncan. Benbecula 1792 (8/688)
ROBERTSON, Duncan, 1862-1941. Arisaig 1888 (4/127), Tarbert 1889 (4/20), Luss 1896 (3/360), Abernethy 1907 (6/353*, 8/615), Boat of Garten 1932-3 (9/633)

ROBERTSON, Edward, 1817-68. West Church Perth 1843 (4/236), Tibbermore 1845 (4/256*, 8/375)
ROBERTSON, Finlay, d.1582. Struan - r. 1579 (4/146)
ROBERTSON, Francis, d.1763. Clyne 1719 (7/80)
ROBERTSON, Frank, 1883-1955. St David's, Kirkintilloch 1919 (3/485, 8/310), Monquhitter 1924 (6/270, 8/594), Kintore 1920-9 (8/568, 9/599, 10/345)
ROBERTSON, Frederick Lockhart, 1827-92. Bonhill 1851 (3/332), Middle Parish Greenock 1861 (3/203), St Andrew's, Glasgow 1873 (3/435*, 8/300). Social reformer
ROBERTSON, George, d.before 1604. Trinity, Edinburgh 1597 (1/131)
ROBERTSON, George. Holland 1657-60 (7/541)
ROBERTSON, George, d.1691 aged c.46. Queensferry 1674 (1/225, 8/33 says delete), Kirkurd 1679-80 (dep. for fornication) (1/277*, 8/60 says not the same person as the following)
ROBERTSON, George. West Calder 1675-89 (rabbled) (1/179, 8/33) Bertie says he is the same as above, d.1691
ROBERTSON, George, c.1735-1820. Campbeltown Second Charge 1763 (4/52, 8/323)
ROBERTSON, George, d.1761. Auchtergaven 1756 (4/141)
ROBERTSON, George Home, 1796-1842. Ladykirk 1819 (2/55, 8/127)
ROBERTSON, Gilbert, 1702-74. (ord. 1739) Kincardine (Tain) 1742 (7/61)
ROBERTSON, Harry, d.1732. Oldhamstocks 1706-31 (1/413, 8/110)
ROBERTSON, Harry, 1748-1815. Clyne 1771 (7/80), Kiltearn 1776 (7/43)
ROBERTSON (later ROBERTSON-FULLARTON), Henry M'Intosh, 1834- 95. Coltness Memorial, Hamilton 1860 (3/244), Bo'ness 1868 (1/197*, 8/38)
ROBERTSON, James, 1555-1623. South/Second Charge Dundee 1588-1608 (5/319)
ROBERTSON, James/John. Lhanbryd - r. 1574-6 (6/400)
ROBERTSON, James, d.1597. Tain 1586 (7/70)[v.1591 (8/669)] with Edderton
ROBERTSON, James, d.1659. Langnewton 1609 (2/102), Cranstoun 1617 (1/309)
ROBERTSON, James, 1670-1747. Eddleston 1697 (1/272, 8/59)
ROBERTSON, James, 1672-1747. Glenmuick 1699 (6/99)
ROBERTSON, James ('The Strong Minister'). c.1701-76. Lochbroom 1745 (7/157) He held up the lintel of Fearn church whose roof collapsed in 1742 killing 42 people (7/55)
ROBERTSON, James, 1714-95. Cromarty - withdrew acceptance 1751 (7/5), Prof. of Hebrew, Edinburgh Univ. 1751 (7/386). Known as 'The Rabbi', Dr Johnson met him as Univ. Librarian in 1773 and was 'much pleased with his conversation'
ROBERTSON, James, d.1723. Kinnell 1708 (5/442)
ROBERTSON, James, d.1732 aged c.48. Leuchars 1706 (5/222, 8/462)
ROBERTSON, James/John, d.1738. Northumberland 1711 (7/512)
ROBERTSON, James, d.1743 aged 69. Menmuir 1701 (5/408), Craigie 1709 (3/23)
ROBERTSON, James, d.1772 aged 93. Balquhidder 1710 (4/338), Luss 1723 (3/359, 8/282)
ROBERTSON, James, 1796-1854. Mid and South Yell 1828 (7/303), St Fergus 1844 (6/241 - not John)
ROBERTSON, James. Northumberland 1799-1810 (7/518)
ROBERTSON, James, d.1802 aged 75. Ratho 1760 (1/183)
ROBERTSON, James, 1803-60. Ellon 1832 (6/191), Prof. Church History, Edinburgh Univ. 1844 (7/390). Moderator 1857 - not 1856 (7/445). After the Disruption he established and financed 64 new parishes, and rebuilt the administrative structure of the 'residual establishment'. Poor Law Commissioner 1843.

ROBERTSON, James, d.1812. Callander 1768 (4/340)
ROBERTSON, James, d.1826 aged 60. Dunfermline 1792 (5/37), Slamannan 1799 1/229)
ROBERTSON, James, d.1832 aged 75. Gargunnock 1787 (4/308), South Leith 1804 (1/169*, 8/31)
ROBERTSON, James, 1837-1920. Whittinghame 1865 (1/427, 8/114). Moderator 1909 (7/446)
ROBERTSON, James, 1840-1920. Beirut (ord. miss) 1864-7 (7/716) > Mayfield, Edinburgh 1875 (n/e), Prof. of Hebrew, Glasgow Univ. 1877-1907 (7/407*, 8/717 x2 - not Ecclesiastical History)
ROBERTSON, James, 1855-1929. ord. army chaplain 1884 (7/452), Methven 1904 (4/223, 8/368 - not 386)
ROBERTSON, James, 1858-1911. Fort Augustus 1882 (4/132), Garturk 1884 (3/252), Fetteresso 1890 (5/466), Anderston 1904 (3/391, 8/288- n/i)
ROBERTSON, James Alexander, 1869-1925. Dornock (Annan) 1901 (2/245, 8/167 - not John)
ROBERTSON, James Goodlet, 1868-1943. Lethnot 1905-38 (5/400, 8/502, 9/552)
ROBERTSON, James Home, 1801-47. Coldingham 1827 (2/39, 8/124)
ROBERTSON, James Maitland, 1774-1855. Livingston 1802 (1/221)
[ROBERTSON, John. Fordyce - v. 1563 (8/600 - n/i)]
ROBERTSON, John. Prof. of Divinity, St Mary's College, St Andrews 1579-93 (7/427)
[ROBERTSON, John, d.1582. Boharm - v. 1580 (8/611)]
ROBERTSON, John, d. before 1597. Urquhart 1565 (7/46), Fortrose/Old Chanonry with Rosemarkie (7/21) and Cromarty 1574 (7/8*), Cromarty 1574 (7/4) Commissioner for Ross
ROBERTSON, John, b.1623. Airlie 1650-62 (5/247)
ROBERTSON, John. Wigtown 1633 (2/382), to an unidentified charge
ROBERTSON, John, d.1660-3. Second Charge Perth 1622 (4/233), East Church/ First Charge 1624 (dep. 1645, reponed 1654) (4/230)
ROBERTSON, John, d.1662. Auchterhouse 1633 (5/309), Third Charge Dundee 1641 (5/330*)
ROBERTSON, John, d. before 1683. St Fergus/Inverugie 1637 (6/240, 8/586)
ROBERTSON, John, d.1691. Second Charge Kirkcaldy 1658 (5/105), Dysart 1661 (5/86), Old Greyfriars, Edinburgh 1662 (1/39*)
ROBERTSON, John, d.1692/1700. Lundie 1665 (5/355), Auchterhouse 1667 (5/310)
ROBERTSON, John, c.1706-43. Contin 1730 (7/31 - n/i), Killearnan 1731 (7/12)
ROBERTSON, John, 1709-72. Alyth 1737 (5/250)
ROBERTSON, John, d.1712. Lairg 1706 (7/93)
ROBERTSON, John, d.1722 [*sic* – noted here as 1772]. Strathdon 1681-1717 (dep.) (6/138) Bertie
ROBERTSON, John, 1733-99. Kilmarnock 1765 (3/106)
ROBERTSON, John, 1737-1805. Little Dunkeld 1769 (4/159, 8/350)
ROBERTSON, John, c.1757-1825. (ord. miss.1789), Rothesay Chapel of Ease 1799 (4/42), Kingussie 1810 (6/365*, 8/619)
ROBERTSON, John, 1783-1855. Gartly 1818 (6/310) > FC 1843
ROBERTSON, John, d.1795. Dunblane 1757 (4/343)
ROBERTSON, John, 1800-65. Houndwood 1838 (2/50), Whitsome 1843 (2/65*)
ROBERTSON, John, d.1803 aged 59. Kirkconnel 1770 (2/320)
ROBERTSON, John, 1823-96. Loudoun 1865 (3/122)
ROBERTSON, John, 1824-65. Mains and Strathmartine 1848 (5/359), St Mungo's, Glasgow 1858 (3/459, 8/305 - not James)

ROBERTSON, John, 1834-65. Strontian 1860 (4/139, 8/345), Duthil - resigned presentation 1863 (6/361)
ROBERTSON, John. Australia 1842 (7/602)
ROBERTSON, John, d.1843. Cambuslang 1797 (3/238, 8/254)
ROBERTSON, John. Canada 1868 (7/611)
ROBERTSON, John Alexander, 1836-1918. Whitsome 1866 (2/65, 8/129)
ROBERTSON, John Anderson, 1861-1941. Tenandry 1889-1903 (4/173), St Anne's, Corstophine 1903-32 (1/9*, 8/4, 9/10)
ROBERTSON, John Balfour, 1850-1944. Leswalt 1878-1923 (2/344, 8/190, 9/160)
ROBERSTON, John Glendenning, 1842-95. Inverkeithing 1873 (5/46)
ROBERTSON, John Leslie, 1884-1946. Trinity, Aberdeen 1919 (6/34), Drumoak 1922 (6/52*, 8/537 - not 539, 9/575), Blackfriars, Aberdeen 1930 (9/558), Kinnellar 1936 (9/578*)
ROBERTSON, John Methven, 1839-1913. Dunnichen 1869 (5/284), Second Charge Montrose 1871 (5/415), Stow 1873 (2/164), Tron, Edinburgh 1881 (1/138), St Ninian's, Stirling 1885 (4/315) Talented linguist, classical and philosophical scholar
ROBERTSON, John Robertson, 1842-71. Stobo 1868 (1/291)
ROBERTSON, John Spence, 1850-1934. Cumnock 1875 (3/27, 8/215)
ROBERTSON, John Stewart, 1869-1955. High Kirk, Kilmarnock 1907 (3/110), Wallacetown, Dundee 1911 (5/341), First Charge Montrose 1918 (5/413*, 8/506, 9/554), 1931-48 (9/555, 10/323)
ROBERTSON, Joseph. Leith Wynd, Edinburgh 1792-1818 (depr. and banished for life for forging certificates, &c.) (1/185)
ROBERTSON (later MAC GREGOR after the proscription on the name was lifted), Joseph, d.1801. Newcastle-upon-Tyne 1773 > Gaelic Chapel, Edinburgh 1775 (1/30*, 8/8 - as Joseph MacGregor ROBERTSON)
ROBERTSON, Patrick. Penicuik 1654-56 (1/344)
ROBERTSON, Patrick, d.1700 aged c.59. Cumbrae 1682 (3/190), Edrom 1682 (2/43*) > Berwick-upon-Tweed 1686
ROBERTSON, Patrick, primus, 1748-1822. Eddleston 1774 (1/273)
ROBERTSON, Patrick, secundus, 1794-1856. Eddleston 1820 (1/273)
ROBERTSON, Peter, 1787-1849. Callander 1813-43 (4/341)
ROBERTSON, Peter, 1843-1913. Ullapool 1869 (7/165), Third Charge/St Mary's, Inverness 1871 (6/466), Kilmorack 1874 (7/40), Kilbride in Arran 1883 (4/57)
ROBERTSON, Richard, d.1799. Glasford 1756 (3/255), Dalziel 1761-85 (3/249)
ROBERTSON, Robert, 1692-1740. Loth 1721 (7/95), Edderton 1730 (7/53)
ROBERTSON, Robert, d.1766 aged c.63. Kirkmichael in Strathardail 1727 (4/164)
ROBERTSON, Robert, d.1819 aged 77. Northumberland 1774 (7/504) > Ednam 1796 (2/69)
ROBERTSON, Robert, 1845-83. Mossgreen, Dunfermline 1870-6 (5/48, 8/414), Lairg 1879 (7/94)
ROBERTSON, Robert, 1865-1933. Skene 1893 (6/76), Logie-Mar and Colstone 1910 (6/105*, 9/551)
ROBERTSON, Robert. Auchengray and Tarbrax Chapel 1891 (ord.1895) (3/292), Dalwhinney 1907 (n/e)?
ROBERTSON, Robert John, 1791-1856. Gask 1815 (4/274), Forteviot 1822 (4/212)
ROBERTSON, Thomas. Fordyce - r. and v. 1574 (8/600)
ROBERTSON, Thomas. Collessie - r. 1576 (5/133)
ROBERTSON, Thomas, d.1596 see MAC GIBBON

ROBERTSON, Thomas, c.1652-[c.1707]. Caterline 1679 (5/476), Clatt 1682 (6/124) Bertie
ROBERTSON, Thomas, d.1685 aged c.44. Alyth 1669 (5/250)
ROBERTSON, Thomas, d. before 1688 aged c.60. Longside 1662 (6/226, 8/582)
ROBERTSON, Thomas, d. c.1688. Dunkeld 1682 (4/155)
ROBERTSON, Thomas, 1736-1805. Selkirk 1772 (2/195)
ROBERTSON, Thomas, d.1799. Dalmeny 1775 (1/202, 8/40)
ROBERTSON, Thomas, 1868-1949. Northumberland 1904 > UFC Hamilton Burnbank 1917 (Lamb 188), Glasgow Milton 1920-2 (8/298*), Kirkcowan UF 1922-5 (Lamb 117), Bower UF 1927-49 (Lamb 505*, 9/678) Totally UFC!
(ROBERTSON) ROBESOUN (or DOWNIE), Walter, *Sir*. [Aberdour v. 1556 1570-1 (8/405*)], Logierait - r. 1573-4 [v. 1580] (8/358). He 'smelt' of papistry
ROBERTSON, William. Midmar - r. 1563 (8/552) 1567 (6/107)
ROBERTSON, William, b.c.1610. St Clement's/Footdee, Aberdeen 1636-45 (6/27)
ROBERTSON, William. Nigg 1622 (6/69), Monymusk - rector 1628 (6/175) not settled 1632
ROBERTSON, William, d.1624. Migvie/Tarland - minister 1593-*post* 1608 (6/114)
ROBERTSON, William (of Peterstoun), d.1656 aged c.46. Banchory-Devenick 1651 (6/44, 8/536)
ROBERTSON, William. Laggan 1667 (6/369), Crathie 1669-99 (dep. for 'gross and supine negligence, etc.') Bertie
ROBERTSON, William, d.1686 aged c.30. Beith 1683 (3/82)
ROBERTSON, William, senior, 1686-1745. London 1711 > Borthwick 1714 (1/302), Lady Yester's, Edinburgh 1733 (1/81), Old Greyfrairs, Edinburgh 1736 (1/40*, 8/10)
ROBERTSON, William, junior, 1721-93. Gladsmuir 1744 (1/366), Lady Yester's, Edinburgh 1758 (1/82), Old Greyfriars; Edinburgh 1761 (1/41*, 8/10) with Principal of Edinburgh Univ. 1762 (7/382). Moderator 1763 (7/442). Moderate leader of the Church for 28 years; an important historian, a major Enlightenment figure; and 'a man of European standing'. *DSCHT*
ROBERTSON, William, 1764-1846. Northumberland 1805 (7/507)
ROBERTSON, William, 1785-1836. Carmylie 1817 (5/433)
ROBERTSON, William, 1787-1860. Fort William 1812 (4/130), Laggan 1816 (6/370), Kinloss 1818 (6/425*) > FC 1843
ROBERTSON, William, 1805-82. Muckhart 1831 (5/69), Logie/Bridge of Allan 1832 (4/356), New Greyfriars 1843 (1/35*, 8/9) 'Took a deep interest in the work of the Waldensian Church'
ROBERTSON, William, 1820-64. Monzievaird 1843 (4/283, 8/383)
ROBERTSON, William, 1829-63. Midmar 1854 (6/109), St Bernard's, Edinburgh 1856 (1/91), Hamilton Second Charge 1858 (3/263*, 8/260)
ROBERTSON, William, 1834-94. Plantation, Glasgow 1865 (3/430) > British Guiana 1872-5 (7/680) > Banton, Glasgow 1876 (3/371) > Canada 1877 (7/649)
ROBERTSON, William, 1847-1936. Garturk 1878 (3/252), Deputy of Home Missionary Committee 1884-92 (n/e), Coltness 1892-1920 (3/244*, 8/256 - n/i)
ROBERTSON, William, 1853-90. Sprouston 1881 (2/91) tutor to family of J. A. Froude, who spoke well of him
ROBERTSON, William, 1876-1950. Shapinsay 1908 (7/271), Olrig 1920 (7/131), Dallas 1925 (6/415, 8/642, 9/640), Kirkton 1931-40 (9/118)
ROBERTSON, William, d.1879. South Africa 1831 (7/564)

ROBERTSON, William Cowper, d.1962. Craigmillar - probationer 1905 (1/174 - n/i), Cleish 1907 (5/62, 8/417) > Paris 1927 (7/536, 8/727, 9/722) > Barthol Chapel (Ellon) 1935-58 (8/572, 9/573)
ROBERTSON, William George, 1872-1952. FC 1898 > (CoS 1923) Barthol Chapel (Ellon) 1925 (6/186*, 9/620, 10/333), Cullen Old 1927-36 (8/598, 9/620)
ROBERTSON see also ROBESON and ROBSON
ROBESON, Alexander, d.1619. Larbert and Dunipace - r. 1574-80 (4/310) former priest
ROBESON, Alexander, d.1761 aged 86. Tinwald 1697 (2/298) tried to escape ordaination!
ROBESON, Archibald. Dalkeith - r. 1576 (1/314)
ROBESON, James. Tundergarth 1663 (2/223), Nenthorn 1664 (2/83, 8/131 - ROBERTSON)
ROBESON, John. Dalziel - r. 1567 (3/247) [v. 1569 (8/257)]
ROBESON, John. Shotts - v. and r. 1569 (8/263) r. 1571 (3/276)
ROBESON, William. Wiston - r. 1574 (3/321)
ROBESON, William. Dolphinton - r. 1576 (1/250)
ROBESON see also ROBERTSON and ROBSON
ROBIN, Henry, d.1734 aged c.61. Alva 1699 (4/296), Burntisland 1714-18 (dep. for adultery) (5/82*, 8/423)
ROBIN, John, 1820-91. Northesk (Dalkeith) 1845 (1/339), Burntisland 1849 (5/84*, 8/424 - not 426)
ROBINSON, Alexander, 1861-1907. Kilmun 1894-7 (dep. for heretical views) (4/33, 8/318 - n/i) > Congregationalist *DSCHT*
ROBINSON, Isaac, d.1746. Cumberland 1745 (7/475)
ROBINSON, James Woodside, 1872-1948. (CoS 1902) Anstruther Easter 1904 (5/181), Cadder 1911 (3/375, 8/285, 9/241)
ROBISON, Andrew. Cardross 1574-89 (3/335)
ROBISON, James. Fordyce - r. 1563-74 (6/287)
ROBISON, William. Dunlop 1688-90 (depr.) (3/91) Bertie
ROBSON, Andrew, d.1828. Newcastle-upon-Tyne 1801 (7/463)
ROCH see RIACH
ROCHE, John. Nigg 1588-*post* 1620 (6/69) [v.? 1597 (8/541)]
ROCHE, Robert, d.1640 aged c.63. Inverkeithing 1611 (5/42, 8/412)
ROCHE, George Ralph Malvern, 1870-1948. India 1899-1920 (n/e), British Honduras 1920-1 (7/673), Brussels 1921-7 (7/534, 8/727)
ROCK, William, 1899-1956. St James, Kirkcaldy 1925 (8/431), Kirkpatrick Irongray 1928 (8/177*, 9/145, 10/86)
(RODDICK) REDDICK, George. Trailflat - dep.for heresy 1627 (2/299, 8/180)
RODDICK, George, 1827-94. Thornton 1855 (5/119), Aberdour (Fife) 1857 (5/4*)
RODDICK, James, 1832-72. Lybster 1857 (7/127*, 8/677) > Australia 1864 (7/597)
RODDICK, James, d.1869. Gretna 1828 (2/248, 8/167) Thomas Carlyle in his *Reminiscences* describes him as 'one of the stupidest and barrenest of living mortals, since gone mad'
RODGER, Ernest Ormrod, 1885-1964. Aberfoyle 1919 (4/337), Giffnock 1922-48 (8/239, 9/245), West Linton Trinity 1952-9 (9/76 - not 75, 10/46), Hawick St Margaret's 1959-62 (10/65)
RODGER, Matthew, 1830-98. Bridge of Allan - licentiate 1855 (4/338), Crieff West Church 1856 (4/267), Shettleston 1861 (3/490, 8/311), St Leonard's, St Andrews 1864 (5/244*)
RODGER, Philip, 1839-89. Pollokshaws 1870 (3/184)

RODGER, Ralph, d.1689 aged 64. Ardrossan 1647 (3/78), High Kirk, Glasgow 1659-62 (3/457, 3/453), 1687 (3/457), Kilwinning - indulged 1669 (3/117*)
RODGER, William. West Kilbride 1649 (3/128)
RODGERS, David. Dalgarno 1601 (2/312), Closeburn 1606-*post* 1611 (2/309)
RODGERS, Edward Baynes, d.1906. Fort Augustus 1849 (4/132) > Northumberland 1852 (7/460), Canada 1870 (7/649*)
RODGERS, John, d. 1774. Hownam 1749 (2/123)
RODGERS see also ROGER and ROGERS
ROGAN (or RUGGAN), John, 1869-1929. Assynt 1898 (7/79), Logie-Colstone 1902 (6/105), Burntisland 1910 (5/85, 8/424), Lundie and Fowlis 1929 (8/493)
ROGER, James, 1767-1849. Dunino 1805 (5/197) former editor of the *Dundee Advertiser*
ROGER, John, 1763-1843. Kincardine O'Neil 1799 (6/102)
ROGER, John Morrice, 1807-78. Canada 1833 (7/649)
ROGER, William M. Mauritius 1899-1902 (7/560)
ROGERS, Andrew, d.before 1735 Galston 1692 (3/40)
ROGERS, Charles, 1825-90. North Parish Dunfermline 1849-50 (5/39), Chaplain Stirling Castle 1855-63 (n/e) and an active member of the local Council there. 'His labours in connection with the [building of] the Wallace Monument and in the sphere of Scottish literature, entitle him to the gratitude of the Scottish people'. His temperament 'did not brook opposition, and inclined him too often to imagine himself the victim of animosity and misrepresentation'
ROGERS, David. Caerlaverock 1612 (2/258, 8/170), St Mungo (Lochmaben) 1612, 1630 (2/221), Tundergarth 1624 (2/222)
ROGERS, James. Canada 1833-56 (7/649) > USA
ROGERS, John, 1764-1851. Collace 1800 (4/200)
ROGERS, Thomas Rogers, 1822-90. West Fraserburgh 1877 (6/224)
ROGERS, William, 1782-1842 (found drowned). Rescobie 1809 (5/303)
ROGERS see also ROGER abd RODGERS
ROGERSON, Richard, d.1760. Northumberland before 1760 (7/517)
ROGERSON, W. G.. Rendall 1881-2 (6/228)?
[ROLLAND, James, d.1570. Balquhidder - v. 1546 (8/396), Glamis - v.1564 (8/482)]
ROLLAND, Robert, 1728-1815. Second Charge Culross 1754 (5/19), Culross 1758 (5/17*)
ROLLO, Andrew, 1605-68. Duns 1637 (dep. 1638, 1649) (2/9), Dunning 1652 (4/268)
[ROLLO, Andrew, d.1632. Lord of Session and Bishop of Dunkeld 1585-1607 (7/339)] layman
ROLLO, David Andrew, 1864-1912. Avendale 1893 (3/224), Buccleuch, Edinburgh 1901 (1/23), Springburn, Glasgow 1907 (3/470*, 8/307)
ROLLO, Robert Montogmerie. (ord. 1904) Drumchapel (Dunbarton) 1908-9 (3/357) > Canada
ROLLOCK, Alexander, d.1652 aged c.40. Dunkeld 1639 (4/155), Second Charge Perth 1645 (4/234*)
ROLLOCK, Henry, d.1649 aged c.47 [*sic*]. Auchterarder 1617 (4/258), Kilconquhar 1623 (5/209), Trinity, Edinburgh Second Charge 1628 (1/131, 8/25), Old Greyfrairs, Edinburgh - did not accept 1629 (1/45), St Giles, Edinburgh 1641 (1/64, 8/11 - not POLLOCK)
ROLLOCK, Robert, 1555-99. First Principal of Edinburgh Univ./College 1585-6 (7/381) with St.Giles/East Kirk 1587 (where he preached at 7am every Sunday) (1/54), Old Greyfriars, Edinburgh 1598 (1/37). Moderator 1598 (7/439). *DSCHT*
ROLLOCK, Robert. Murroes 1618-39 (dep.) (5/367)

ROLLOCK, Walter, d.before 1651. New Kilpatrick 1650 (3/355)
ROLLOCK, William, d.1623 aged c.24. Strathmartine 1620 (5/360)
ROLLOCK, William. Roxburgh 1635-9 (dep.) (2/86)
ROMANES, George, d.1894. Canada 1834-50 (7/649)
RONALDSON, Andrew, d.1722 aged c.46. Mains and Strathmartine 1710 (5/358)
[RONALDSON, John. Ardnamurchan - p. 1613 (8/337)]
(RONALDSON) RANNALDSON, Thomas. Cullen - r. 1576 (5/282)
RORISON, William, d.1862. Stair 1818 (3/70)
RORISON, William Peebles, 1826-1907. Dalserf 1851 (3/247)
RORKE, E., d.1910. Australia 1878 (7/597)
ROSE, Adam, 1713-80. Dingwall 1743 (7/34, 8/659)
ROSE, Adam Richmond, 1864-1904. Torryburn 1896 (5/55)
ROSE (or ROSS), Alexander, 1646-1720. West/Second Charge Perth 1672 (4/234), East Church Perth 1678-83 (4/230), Prof. of Divinity, Glasgow Univ. 1682-86 (7/399), Principal of St Mary's College, St Andrews 1686-7 (7/420), Bishop of Moray - consecrated 1687 (7/352), Bishop of Edinburgh 1688-89 (depr.) (7/342*, 8/709) Primus of the EpCoS 1704 and a key figure in its survival. *DSCHT* – b.c.1637. Bertie
ROSE, Alexander, c.1653-before 1725. Cairney/Botari and Ruthven 1680 -1716 (dep.) (6/303, 8/605) > non-juror. Bertie
ROSE, Alexander, d. after 1660. Daviot 1647 (6/447)
ROSE, Alexander (of Insch), d.1680. Kinairney 1649 (6/110), Monymusk 1653 (6/176*)
ROSE, Alexander, 1727-1810. Drumoak 1764 (6/51), Auchterless 1774 (6/230*, 8/589)
ROSE, Alexander, d.1729. Auchterless 1706 (6/250)
ROSE, Alexander, d.1757. Nairn 1730 (6/443) 'His pecuniary affairs were left in such a way as to cause loss to many and the give occasion to much unfavourable reflection'
ROSE, Alexander, 1772-1850. Inverness Second Charge (ord. assistant) 1795 (n/e), Third Charge 1798 (6/465), Second Charge 1801-50 (6/462*)
ROSE, Alexander, 1823-71. Canada before 1866 (7/649)
ROSE, Arthur, 1634-1704. Kinariney 1656 (6/110), Old Deer 1663 (6/216), St Mungo's, Glasgow 1664 (3/457*) - South Quarter 1664-5 (3/453) West Quarter 1665 (3/453) North Quarter 1666-75 (3/451), Bishop of Argyll consecrated 1675 (7/457), Bishop of Galloway 1679 (7/347); Archbishop of Glasgow 1679 (7/324), Archbishop of St Andrews 1684-9 (depr.) (7/328*) Bertie
ROSE, Charles, d.1711 aged 51. Crailing 1684-9 (depr.) Bertie
ROSE, Daniel, 1755-1805. Dingwall 1780 (7/34) present in Paris at the storming of the Bastille
ROSE, David, 1829-79. Ferryport-on-Craig 1855 (5/202, 8/457)
ROSE, Donald Stewart, 1867-1947. Dalgety 1899-1940 (5/24, 8/409, 9/459)
ROSE, Hugh, c.1633-86. Nairn 1660, 1683 (6/443)
ROSE, Hugh. Golspie 1682-9 (7/87, 8/672) Bertie
ROSE, Hugh, d.1726 'at an advanced age'. Creich 1682-9 (dep.but continued to 1707) (7/82, 8/671- ROSS)
ROSE, Hugh, 1730-74. Fort William 1756 (4/130), Creich 1758 (7/82), Tain (7/72*, 8/670 - ROSS)
ROSE, James, d.1690. Northmavine 1681 (7/313)
ROSE, James, d.1733 aged c.78. Monimail 1686-89 (depr.) (5/165, 8/450), Moonzie - temporary 1689 (5/169) > College Bishop 1726-31, Bishop of Fife 1731-3. Bertie
ROSE, James Landel, 1811-1900. Markinch 1843 (5/114)

ROSE, John, d. before 1623. Cluny 1607 (6/87)
ROSE, John, d.1634 aged c.48. Mauchline 1621 (3/49)
ROSE, John. Loth 1655-*post* 1664 (7/95, 8/673)
ROSE, John (of Easter Clune), d.1661. Birse 1618-49 (dep.) (6/82, 8/545), 1661 (6/83)
ROSE, John. Coylton c.1662 (depr.) (3/20), Old Monkland 1664-*post* 1676 (3/274*)
ROSE, John (of Insch and Flinders), d.1690. Foveran 1667 (6/193, 8/574 - as ROSS) Bertie
ROSE, John, 1700-73. Logie-Buchan 1726 (6/197)
ROSE, John, 1747-1812. Udny 1768 (6/207)
ROSE, John, d.1797. Leswalt 1766 (2/343), Bellie/Fochabers - revoked his acceptance 1769 (6/299)
ROSE, John, 1815-69. Rosskeen 1845 (7/69)
ROSE, John Millar, 1832-1903. St Andrew's, Dunfermline 1858-1903 (5/738)
ROSE, Lachlan, 1650-1724. Carmichael 1687-9 (outed) (3/288), Keith - intruded 1692 (6/30) > Ireland - Church of Ireland 1687 (8/265) Bertie
ROSE, Lewis, 1791-1876. (ord. miss. 1817) Nigg 1818 (7/66), Gaelic Chapel, Glasgow 1836 (3/408), Kincardine (Ross-shire) 1843 (7/62), Tain 1844 (7/73*, 8/670)
ROSE, Patrick, d.1679. Glass and Dalmeath 1668 (6/312, 8/606 - ROSS)
ROSE, Richard, 1769-1853. Dallas 1794 (6/415), Drainie 1816 (6/383*) 'A nervous and eloquent expounder of Divine truth'
ROSE, Robert, d.1799. Inverness Third Charge 1763 (6/465), First Charge 1774 (6/458*)
ROSE, Walter, c.1661-c.1720. Rogart 1683 (7/98) Bertie
ROSE, William, d.1755. Kildonan 1725 (7/90), Loth 1739 (7/95*, 8/673)
ROSE, William, 1769-1845. Kirkcolm 1795 (2/339)
ROSE, William, 1832-1910. Ollaberry and Northroe Chapel (Shetland) 1863 (7/314), Standsting 1864-1908 (7/316*, 8/706)
ROSE, William Charles, 1808-69. Cargill 1843 (4/151, 8/347)
ROSE see also ROSS
ROSS, Alexander, Strathdon - r. 1563 (8/559) 1567 (6/137)
ROSS (or ROSE), Alexander, 1594-1639. Insch 1621 (6/158), Footdee, Aberdeen 1631 (6/27), Third/North Parish Aberdeen 1636 (6/14, 8/527). One of the six Aberdeen Doctors
ROSS, Alexander. Assynt - minister 1599 (7/77)
ROSS, Alexander. Insch 1631-*post* 1660 (6/158 - n/i, 8/565)
ROSS, Alexander, 1642-94. Strichen 1662 (6/243), Rathen 1666-94 (6/238) Bertie
ROSS, Alexander. Kirkcowan 1662 and immediately deprived (2/362)
ROSS, Alexander, 1684-1773. Lochlee 1749 (5/402)
ROSS, Alexander (of Nether Pitkerrie), d. before 1700. Fearn 1670 (7/56, 8/665)
ROSS, Alexander, d.1719 aged 47. Clunie 1714 (4/152)
ROSS, Alexander, 1794-1857. Canada 1829 (7/650)
ROSS, Alexander, 1798-1855. Ullapool 1829 (7/165)
ROSS, Alexander, 1819-66. Holburn, Aberdeen 1840 (6/10), Dunnichen 1850 (5/284)
ROSS, Alexander, 1858-1936. Pulteneytown (Wick) 1894 (7/131, 8/678, 9/685)
ROSS, Alexander, 1891-1949. Stornoway 1922 (7/207), army chaplain 1924 (7/452*, 9/793)
ROSS, Andrew. Tain - depr. 1662 (7/71)
ROSS, Andrew, d.1692. Tarbat 1652 (7/75, 8/670)
ROSS, Andrew, d.1712. Contin 1684 (7/30), Urquhart and Logie-Wester 1685 (7/47, 8/662) Bertie

ROSS, Andrew (of Balsarroch), 1726-87. Loudon 1753 (3/121), Inch and Saulseat 1762 (2/337, 8/188)
ROSS, Andrew, 1823-1905. Colston-Wellpark, Glasgow 1854 (3/406)
ROSS, Archibald, d.1700. Ireland 1694 (6/532)
ROSS, Archibald Watson, 1889-1972. Abernethy 1922-32 (6/353, 8/615, 9/632), Glenlivet 1941-52 (9/634, 10/363). Divorced
ROSS, Charles, 1818-97. Cleish 1843 (5/62, 8/417)
ROSS, Charles Beveridge, b.1856. Canada 1879 (7/650) > Cellardyke - licentiate 1881-2 (5/191)?
ROSS, David, c.1591-*post* 1655. Logie-Easter 1624-*post* 1655 (7/62, 8/667)
ROSS, David, 1673-1748. Tarbat 1707 (7/75)
ROSS, David, c.1711-42. Kincardine (Tain) 1742 (7/61)
ROSS, David, 1805-91. Tobermory 1844 (4/122, 8/341), Kiltarlity 1855-91 (6/471*)
ROSS, David Stuart, 1840-1905. Newdosk 1869 (5/392)
ROSS, Donald. Lochbroom 1636 (7/157), Contin 1651-*post* 1674 (7/30)
ROSS, Donald, 1692-1775. Lochbroom 1731 (7/157), Fearn 1742 (7/56) where he was seriously injured by the fall of the Abbey roof when it was hit by lightning in 1742
ROSS, Donald, d.1847. Kilmuir-in-Trotternish 1809 (7/172), Golspie - annulled 1820 (7/88), Rogart 1822 (7/99), Loth 1823 (7/96*)
ROSS, Donald. Canada 1858 (7/650)
ROSS, Donald. Canada 186- (7/650) not same as above
ROSS, Duncan, 1831-1901. Australia 1857 (7/597)
ROSS, Duncan Mearns, 1852-1913. Glass and Dalmeath 1876 (6/313)
ROSS, Evan, 1817-89. Gaelic Chapel, Paisley 1853 (3/181), Ardersier 1853-83 (6/435)
ROSS, Francis, alive 1715. Renfrew 1683-90 (depr.) (3/186, 8/245) > non-juror Old Machar 1694 (8/529) Bertie
ROSS, Francis Allan, b.1846. USA (ord.) 1873, British Guiana 1876-92 (7/676, 7/677), Grenada 1893-7 (7/668*) > army chaplain 1900-02
[ROSS, George. Inverness - chaplain 1574 (8/651- not 661)]
ROSS, George, d.1683 aged c.47. Kincardine (Tain) c.1671 (7/60, 8/666 - not 661)
ROSS, George, 1837-99. Glenshee 1871 (4/160), South Parish Aberdeen 1876 (6/32), Hoddam 1878 (2/250, 8/168)
ROSS, Gilbert, d.1644 aged c.52. Colmonell 1619 (2/334), Elgin Senior Charge 1640 (6/388*, 8/636)
ROSS, Henry, b.c.1582. Kinedward 1605 (6/264), Essie 1607 (6/331), Rhynie 1609-46 'having become so old and infatuated that he did misknow his own wife and children' (6/329*, 8/609)
ROSS, Hugh. Rosskeen - r. 1576 (n/e), Kincardine (Tain) - r. 1578-*post* 1607 (7/60)
ROSS, Hugh, c.1720-61. Kildonan 1755 (7/90)
ROSS, Hugh, 1760-1844. Fort Augustus (ord. miss.) 1799 (4/132), Gaelic Chapel, Cromarty 1800 (7/7), Fearn 1809 (7/57*) 'A determined spirit of opposition followed his ministry throughout, the great bulk of his parishioners refusing to accept his services'
ROSS, Hugh, 1797-1858. Canada 1827-40 (7/622) > FC
[ROSS, Hutcheon. Cawdor - v. 1577 (8/648)]
ROSS, J. Inch 1680 (8/188)
ROSS, James. Tarland - r. 1567-70 (6/114)
ROSS, James. Horndean/Ladykirk - r. 1574-*post* 1591 (2/53, 8/127)
ROSS, James. Girvan - r. 1578-85 (3/41)
ROSS, James. Kincardine (Tain) 1616 (7/60, 8/666 - or John, 1620)

ROSS, James, c.1620-c.80. Strathdeveron 1662 (6/123) with Cabrach 1662 (6/122), Tarland 1668 (6/114, 8/553)
ROSS, James, d.1628/9. Lintrathen 1605 (5/268)
ROSS, James, d.1634. Forteviot 1600,1616 (4/211), Muckersie 1614 (4/213)
ROSS (or ROSE), James, d. before 1635. Strachan 1585 (6/111), Third Charge Aberdeen 1599 (6/13, 8/526 - ROSE), Second Charge 1602-29 (6/1 - ROSE)
ROSS, James, primus, d.1636 aged 56. Fortingall 1629 (4/178)
ROSS, James, secundus. Fortingall 1639 (4/178)
ROSS, James, d.1641 aged c.49. Livingston 1616 (1/220, 8/46)
ROSS, James, c.1644-1700. Cluny 1685 (6/87)
ROSS, James, 1761-1824. North Parish Aberdeen 1795 (6/15)
ROSS, James, 1888-1950. Finzean 1921 (6/97, 8/547), Slains 1927 (8/576, 9/582), Glenbuchat 1946-50 (9/592)
[ROSS, John, *Sir*. Edderton - v. 1560 (7/53)] did not conform
ROSS, John. Glentanar - r. 1563 (8/544) 1567 (6/79)
ROSS, John. Knockbain/Kilmuir-Wester - r. 1574 (7/14)
ROSS, John. Nairn - r. 1574-6 (6/442)
ROSS, John. Alvie - not settled 1579 (6/355)
ROSS, John. Daviot - r. 1579-85 (6/447) with Dunlichity (6/450)
ROSS, John. Lochwinnoch - minister 1593 (3/152)
ROSS, John. Lumphanan 1597 (6/105), Braemar 1608 (6/85, 8/545)
ROSS, John, d.1601. Dunbarton 1580 (3/341) with Cardross
ROSS, John (of Magdalens). Blairgowrie 1603-*post* 1643 (5/255)
ROSS, John (of Little Tarrel), d.1616. Kilmuir-Wester/Knockbain 1573 (7/154), Tain 1580 (7/70), Logie-Easter 1581, 89 (7/62*, 8/667), Kilmuir-Wester 1585 (7/58)
ROSS, John. Lethendy 1643-*post* 1669 (4/165)
ROSS, John. Lumphanan 1647-8 (6/106)
ROSS, John, d. before 1713. Latheron 1668 (7/125) Dornoch 1680-91 (7/84, 8/672) Bertie
ROSS, John, 1733-75. Farr (ord. miss.) 1757 (n/e), Kildonan 1761 (7/90)
ROSS, John, 1750-1824. Logie-Easter 1779 (7/63), Rosskeen 1813 (7/68*)
ROSS, John, 1767-1828. Crawford 1807 (3/296, 8/266)
ROSS, John. Prof. of Hebrew, King's College, Aberdeen 1767-90 (7/368) layman
ROSS, John, 1799-1878. South Africa 1823 (7/564) > FC
ROSS, John, c.1807-71. Canada 1831 (7/611, 7/617)
ROSS, John, d.1887. Canada 1851 (7/650)
ROSS, Kenneth, 1870-1939. Bracadale 1904 (7/167), Sleat 1915-35 (7/176*, 8/685, 9/690)
ROSS, Malcolm Munro, 1828-1904. Woodside, Aberdeen 1854 (6/43) > India 1859 (7/580)
ROSS, Neil, 1872-1947. Hallin-in-Waternish 1899 (7/170), Glencoe 1902 (4/85), Tobermory 1908 (4/123), Kilarrow 1913,31-47 (4/72, 8/329, 9/396)
ROSS, Neil Macleod, 1873-1943. St James, Kirkcaldy 1907 (5/108), Rosemount, Aberdeen 1911 (6/25), Buccleuch, Edinburgh 1913 (1/23, 8/7), Laggan 1923-31 (6/371, 8/620, 9/636, 9/637)
ROSS, Nicholas, d.1569. Tain 1560 (7/70) former priest
ROSS, Patrick. Wanlockhead 1843 (2/329) > England
ROSS, Peter. Fetteresso 1715 (8/521) Episcopal presbyter intruded. Bertie - as Patrick
ROSS, Peter. Northumberland 1798-1814 (7/519)
ROSS, Richard. Peterculter 1585 (6/71), Drumoak 1598-1606 (dep.) (6/50)

ROSS, Richard, d.1623. St Nicholas/West Aberdeen - r. before 1623 (8/534)
ROSS, Robert, d.1648. Alness 1588-*post* 1636 (7/24, 8/658)
ROSS, Robert. Alves 1625 (8/622) no main entry?
ROSS, Robert. Lairg 1658 (7/92), Logie-Easter?
ROSS, Robert. St Mungo's, Glasgow South Quarter 1688-9 (outed) (3/454) Bertie
ROSS, Robert (of Ballon), alive 1701. Urquhart and Logie-Wester 1657 (7/46), Tain 1665-99 (dep.) (7/71*, 8/669) Bertie
ROSS, Robert, 1819-1905. Cruden 1843 (6/189)
ROSS, Thomas, c.1575-1618 (beheaded and his right hand cut off for treason, though possibly insane). Cargill 1606-15 (4/149)
ROSS, Thomas, d.1595. Alness 1560 (7/25, 8/658)
ROSS, Thomas, b.c.1613. Alness 1635 (7/25, 8/658)
ROSS, Thomas (of Nether Pitkerrie), c.1614-79. Kincardine (Tain) 1655-62 (7/60, 8/666 - n/i)
ROSS, Thomas. Fearn - not settled 1630 (7/56 - not 58)
ROSS, Thomas, d.1658. Rogart 1656 (7/98)
ROSS, Thomas, d.1675/84. Aboyne 1651 (6/78)
ROSS, Thomas, 1746-1822. Kilmonivaig 1776 (4/137)
ROSS, Thomas, 1768-1843. Holland 1802 (7/552) > Lochbroom 1808 (7/158, 8/681) Supposedly FC - in Ewing - but never signed the Deed of Demission. *DSCHT* - supervised the publication of the Gaelic Bible of 1807. 'His love of controversy and litigation destroyed his ministerial usefulness, and was withering his soul'
ROSS, Walter. Resolis - r. 1574 (7/18)
ROSS, Walter. Nairn - r. 1576 (5/442)
ROSS, Walter. Tain 1580 (7/70) ?
ROSS, Walter, c.1657-before 1705. Kincardine (Tain) 1689-95 (outed) (7/60) > non-juror. Bertie
ROSS, Walter, 1678-1733. Kilmuir-Easter 1715 (7/58) 'He found this parish in a rude and unruly state, but by a severe discipline ... he reduced it in a large degree to order and decorum'
ROSS, Walter, d after 1690. Alness 1664 (7/26)
ROSS, Walter, d.1762. Creich 1714 (7/82), Tongue 1730-61 (7/110*) Worldly and parsimonious
ROSS, Walter, d.1825 aged c.74. Clyne 1777 (7/80) 'He probably would have been murdered ... as even the elders instigated and countenanced it'
ROSS, Walter. Canada 1862 (7/650)
ROSS, Walter R. Canada 1861 (7/650)
ROSS, William, d.1592. Kilmuir-Easter 1569-75 (7/58), Rosskeen 1572 (7/67, 8/668) with other parishes
ROSS, William (of Shandwick), 1593-1663. Kincardine (Tain) 1624 (7/60), Nigg 1633 (7/65), Fearn 1644-*post* 1660 (7/56 - not 58, 8/665)
ROSS, William. Farr 1596 (7/106) with other parishes
ROSS, William, d.1679 aged 46. Edderton 1665 (7/53, 8/664)
ROSS, William, b.1799. Canada 1823 > Gaelic Chapel, Cromarty 1849 (7/7) A further entry here is wrong
ROSS, William, 1803-69. Australia 1838 (7/597)
ROSS, William, 1808-73. Kintore 1843 (6/170, 8/568)
ROSS, William, 1820-99. Australia 1846 (7/597), army chaplain 1895-7 (7/452)
ROSS, William, 1828-79. Ardentinny (miss.) 1852 (4/21), ord. army chaplain 185- (7/452), Second Charge Haddington 1869 (1/373 - n/i), First Charge 1874 (1/371*, 8/94)

ROSS, William. West Indies 1848-56 (7/671)?
ROSS, William, 1854-1929. Polmont 1880 (1/224), St Mary's, Partick 1892-1922 (3/429, 8/299)
ROSS see also ROSE
ROSSIE, Charles. Inverkeilor - r. 1563 (8/512) 1567-73 (5/438)
ROTHNIE, George. Drumblade - r. 1563 (8/605) 1567-74 (6/305)
[ROUGH, John. Berwick-upon-Tweed c.1547 (7/457)] priest
ROULSTON, Alexander. Canada 1885 (7/622)
ROUTLEDGE, James William Renwick. Kirkmichael 1925 (8/351) > India 1927
ROW, Andrew. Lecropt - exh.1567 (4/353) 1572 (8/400)
ROW, Archibald, *bapt.* 1571-after 1618. Drumelzier 1598 (1/268), Stobo 1603 (1/290*) [v. 1598 (8/64)]
ROW, Colin, *bapt.*1576-after 1618. Drumelzier 1603 (1/268), Polwarth - not settled 1604 (2/27), St Quivox 1604 (3/65)
ROW, James, *bapt.*1562-1614. (ord. 1587) Rait 1591 (4/216), Kilspindie 1587 (4/214) decree against him as a usurer 1612. 'He retired to bed ... with another minister, and both were found dead in the morning'
ROW, James. Muthill 1635-45/50 (dep.) (4/284), Monzievaird 1655-*post* 1680 (4/281)
ROW, John, c.1526-80. Kennoway 1560 (5/91) [v. 1564-72 (8/426)], East Church Perth 1560 (4/229). Moderator 1567 (twice - 7/438 x2), 1576, 1578 (7/439 x2). Commissioner of Nithsdale and Galloway 1570. A former important priest in Rome. *DSCHT*
[ROW, John. Terregles - v. 1561 (2/296)]
ROW, John, *bapt.* 1568/9-1646. Carnock 1592 (5/7, 8/407) *DSCHT*
ROW, John, d.1588. Forgandenny 1569 (8/363) 1572, 1580-85 (4/209), Muckersie 1572 (8/365) 1574 (4/213)
ROW, John, 1598-1672. North Parish Aberdeen 1641 (6/14), Principal of King's College, Aberdeen 1652-61 (7/366, 8/711) > Independent
ROW, John. Holland *fl.*1628 (7/544 - not 554) *DSCHT*
ROW, John. Balmaclellan 1668 (2/389, 8/200), Stoneykirk 1672 (2/353), Dreghorn 1682 (3/88), Dalgety 1686 only (5/22*) > RC
ROW, John, d.1745 aged c.69. Navar 1718 (5/401) with Lethnot 1723 7 (5/399)
ROW, Robert, 1610-61. Abercorn 1642 (1/189, 8/36)
ROW, Samuel, d.1665 aged c.56. Ireland > Second Charge Dunfermline 1638 (5/34), Kirkmabreck 1640 (2/367 - not 267), Sprouston 1655 and depr. (2/88, 8/132)
ROW, William, primus, 1563-1634. Forgandenny 1589 (4/209, 8/363)
ROW, William, secundus, d.1658 aged c.62. Forgandenny 1624 (4/209, 8/363)
ROW, William, d.1698 aged c.84. Ceres 1644-65 (5/131), 1679, 1689 (5/132 x2)
ROWAN, James, d.1742 aged 59. Parton 1714 (2/320)
ROWAN, Robert, d.1714 aged 55. Penninghame 1696 (2/374)
ROWAND, Stephen, d.1801. Largs 1792 (3/216)
(ROWAT) RUAT, Alexander. Inveraray 1689 (4/11)
ROWAT, James, d.1692. Second Charge Kilmarnock 1649-63 (3/107), First Charge 1690 (3/105*)
(ROWAT) RUAT, James, d.1733. Dunlop 1709 (3/92), Jedburgh 1732 (2/127, 8/139 - ROWATT)
ROWAT, John. Dalton 1665-9 (2/201)
(ROWAT) RUAT, William, c.1720-85. Prof. of Hebrew, Glasgow Univ. 1750 (7/405) then of Ecclesiastical History 1752-62 (7/407) layman

ROWATT, Alexander. Cambusnethan 1588 (3/240) [v. 1591-2 (8/255)], Dalziel 1591 (3/248), Rutherglen 1592 (3/486), Barony, Glasgow 1596 (3/391), Cadder 1611 (3/373),

ROWATT, Andrew. Cummertrees 1636-50 (dep.) (2/243)

ROWE, William, 1837-1914. North Parish, Glasgow 1864 (3/181), Laurieston, Glasgow 1867 (3/422*)

(ROXBURGH) ROXBURGHE, Adam, 1810-66. London 1843 (7/497) > FC 1843

ROXBURGH, John, 1780-1840. Kilmaurs 1806 (3/115, 8/234) 'An eloquent preacher and an able man of affairs'

ROXBURGH, John, 1806-80. St John's, Dundee 1834 (5/329) > FC 1843 and Moderator

ROY, James, d.1698 aged c.44. Trinity-Gask 1683 (4/287) Bertie

ROY, James, 1730-67. Shettleston (not ord.) 1756 (3/490), Buccleuch, Edinburgh 1758 (1/22), Prestonpans 1765 (1/390*)

ROY, John, 1846-1920. Baldernock 1875 (3/329), Drymen 1878 (3/340*, 8/275)

ROY, Neil, 1731-1811. Aberlady 1770 (1/352)

ROY, William, 1900-60. Boquhanran 1925 (8/274, 9/360), St Stephen's West, Glasgow 1931 (9/303), Saltcoats North 1941 (9/209), Kinghorn Rossland 1944 (9/476, 10/282)

RUDDACH, Alexander, d.1695. Elchies 1683 (6/340) Bertie

RUDDACH, Alexander, 1718-63. Second Charge Kirkwall 1749 (7/227)

RUDDACH, George, c.1641-1702. Ordiquhill 1671 (6/291) Bertie

RUGGAN, John see ROGAN

RULACH, George Bernard. Ceylon 1872 (7/568)

RULE, Alexander. Prof. of Hebrew, Edinburgh Univ. 1694-1701 (7/386) layman

RULE, George. Mordington, 1599-1606 (2/47 - the whole parish illiterate, 8/128 - not Gilbert), Longformacus 1607-48 (2/24, 8/120)

RULE, Gilbert, *MD*, c.1629-1701. Northumberland 1656-62 (7/504), Berwick-upon-Tweed 1679 (7/457) > abroad > Linton Bridge (Prestonpans) - indulged 1679 (1/415), Old Greyfriars, Edinburgh 1689 (1/39*, 8/9*) with Principal of Edinburgh Univ. 1690 (7/381) *DSCHT*

RULE, Robert (of Peelwalls), 1623-1703. Tannadice 1651 (5/304), Second Charge Stirling - null 1655 (4/324), Second Charge Kirkcaldy 1662-3 (depr.) (5/105) > Ireland 1672-88 (7/533) > First Charge Kirkcaldy 1688 (5/103), Second/West Charge Stirling 1693 (4/324), East Church Stirling 1694 (4/320*, 8/393)

RULITIUS (or RULICE), John. Holland 1636-7 (7/537) Dutch

RUNCIMAN, David, 1804-72. Newington, Edinburgh 1829 (1/86), St Andrew's, Glasgow 1844 (3/434*)

RUNCIMAN, David Williamson, 1837-1910. Leslie in Fife 1864-77 (5/110, 8/432 - not William) > New Zealand 1878 (7/605)

RUNCIMAN, Walter. Kirkbean 1585 (2/277)

RUNCIMAN, William. Kilbride/Kirkbride - r. 1574-8 (2/326)

RUSSEL, John, 1740-1817. High Kirk Kilmarnock 1774 (3/109), Second Charge Stirling 1800 (4/326*) Known by Robert Burns as *Black Russell*, he was 'uncouth and robust in person, and remarkably dark complexioned, with a stern and gloomy countenance'. *DSCHT*

RUSSEL, Patrick, 1676-1746. Drumelzier 1700 (1/269) > London 1710 (7/467*)

RUSSELL,(Sir) Alexander (West), 1880-1961. Callander 1911-15 (4/341, 8/397) > English barrister 1920; MP 1923

RUSSELL, Andrew, 1844-1914. East Parish Brechin 1871 (5/382), North Church Stirling 1874 (4/330), Leslie in Fife 1878 (5/111*, 8/432)

RUSSELL, Charles Stewart, d.1889. Patna (Ayr) 1880 (3/63), Stair 1884 (3/70*)
RUSSELL, Edmond Steuart, 1868-1955. Boarhills (miss.) 1900-1 (5/196) > Ceylon 1903-9 (7/568) > Poolewe 1920 (7/154*), Arisaig 1926 (8/343), Inverkeithny 1926-38 (8/593, 9/615, 10/353), Bourtrie 1939-40 (9/596)
RUSSELL, Gabriel, d.1697 aged c.54. Govan 1667-89 (outed) (3/412) > Ireland. His family was assaulted by various parishioners 1688. Bertie
RUSSELL, George, d.1876. Leadhills 1843 (8/271), Cromarty 1846 (7/6*)
RUSSELL, James, d.1727/8. Forgan 1718 (5/204, 8/458)
RUSSELL, James, 1763-1860. Dunning 1818 (4/270)
RUSSELL, James, 1809-83. Yarrow 1841 (2/198, 8/154)
RUSSELL, James, 1858-1931. Evangelical Union Congregational Minister > (CoS 1914) Greengairs 1916 (3/257, 8/259)
RUSSELL, James, 1761-1844. Gairloch 1802 (7/147) Temporarily suspended by the Presbytery for being lenient in a sexual immorality case
RUSSELL, James, 1837-1905. Walls and Flotta 1877 (7/257)
RUSSELL, James Curdie, 1830-1925. First Charge Campbeltown 1854 (4/51, 8/322). Moderator 1902 (7/446)
RUSSELL, James Keddie, 1884-1961. Falkland 1912,39 (5/155, 8/446, 9/488 x2), Leslie West 1950-5 (9/481, 10/285)
RUSSELL, John, 1785-1826 (mentally afflicted). Muthill 1809 (4/285)
RUSSELL, John, 1788-1850. Dalserf 1817 (3/247)
RUSSELL, John, d.1814 aged 70. Eskdalemuir 1774 (2/232), Canonbie 1784 (2/229)
RUSSELL, John, 1827-95. Whalsay 1873 (7/319), Leslie 1876 (6/172, 8/569)
RUSSELL, John, 1829-89. Skene 1860 (6/76), Grange 1867 (6/316*, 8/606)
RUSSELL, Robert, 1766-1847. Ettrick 1790 (2/176), Yarrow 1791 (2/197*, 8/154)
RUSSELL, Robert, d.1824. Dunsyre 1805 (1/253), Dolphinton 1815 (1/251*)
RUSSELL, Robert. Australia 1839 (7/602)
RUSSELL, Samuel. Canada 1871 (7/611)
RUSSELL, Thomas, *Sir*. Carstairs - r. 1563 (8/266)
RUSSELL, Thomas, d.1714 aged c.54. Kennoway 1690 (5/92, 8/426)
RUSSELL, Thomas, 1760-87 (drowned). Canada 1783 (7/617)
RUSSELL, William. Balfron - r. 1574-80 (3/329)
RUSSELL, William, alive Kilbirnie 1619 (3/102)
RUSSELL, William, primus, d.1699. Stobo 1688 (1/291, 8/64)
RUSSELL, William (of Kingside), secundus, d.1733. Coulter 1692 (1/246), Morham 1693 (1/378), Stobo 1701 (1/291*, 8/64)
RUSSELL, William, d.1896. Edinburgh Prison chaplain 1854-79 (7/456)
RUSSELL see also RUSSEL
RUST, James, 1812-74. Slains 1840 (6/203, 8/576)
RUTHERFORD, Andrew, 1629-72. Eccles 1654-?62 (set aside) (2/13, 8/118)
RUTHERFORD, Andrew, 1797-1854. Rothiemurchus 1844 (6/372)
RUTHERFORD, Andrew. Balgay 1885 (5/324) > merchant in Glasgow
RUTHERFORD, David, d.1758. Holland 1736-58 (7/545)
RUTHERFORD, David Sinclair, 1896-1974. Ochiltree 1923 (8/223), Biggar 1928-67 (8/52, 9/343, 10/206)
RUTHERFORD, George, d.1668. Tongland 1640 (2/425, 8/209)
RUTHERFORD, George Baillie, 1792-1864. Hownam 1818 (2/123)
RUTHERFORD, Henry, d.1855. Northumberland 1838-9 (7/509) > Buccleuch, Edinburgh 1844-51 (1/22)
RUTHERFORD, James. Makerstoun - minister 1579-86 (2/78)

RUTHERFORD, James, 1746-1830. England 1773 (7/485) > Hownam 1775 (2/123, 8/138)
RUTHERFORD, James, d.1801. Northumberland 1758 (7/510)
RUTHERFORD, James, d.1862. Yorkshire 1820 (7/524) > Channelkirk 1828 (2/147*)
RUTHERFORD, John, c.1520-77. Provost of St Salvator's, St Andrews Univ. before 1563-77 (7/411, 8/468) with Cults 1563 (5/138, 8/441). Former priest, and 'the most celebrated master of scholastic philosophy in Scotland'
[RUTHERFORD, John. Dunino - p. 1578 (8/456)]
RUTHERFORD, John, 1623-56. Kirkden 1646 (5/444, 8/513)
RUTHERFORD, John, 1641-1710. Yarrow 1691 (2/197, 8/154)
RUTHERFORD, John. Co. Durham 1774-9 (7/483)
RUTHERFORD, John, 1846-1922. UP Minister 1868 > (CoS 1882) Kirkwall 1884-1919 (7/225)
RUTHERFORD, Martin, d.1584. Makerstoun - minister 1567 (2/78)
RUTHERFORD, Robert, d.1790 aged 70. Teviothead 1750 (2/140) > Northumberland 1756 (7/512) > Castleton 1763 (2/231*)
RUTHERFORD, Robert William, 1866-1924. Calderhead 1893 (3/234), Gartsherrie 1917 (3/252*, 8/258)
RUTHERFORD (or RUTHERFURD), Samuel, 1600-61. Anwoth 1627 (2/385), Prof. of Divinity, St Andrews Univ. 1639 (7/428), Mid-Calder - not translated c.1642 (1/177), Principal St Mary's College 1647 (7/418*, 8/718), Prof. of Divinity, Edinburgh Univ. - refused 1649 (7/383) 'One of the classic figures of the Church of Scotland ... his name received a popular canonisation which it retains ...' Forty editions of his *Letters* had been printed by 1928. *DSCHT*
RUTHERFORD, Thomas. Killellan 1686-90 (depr.)(3/142) Bertie
RUTHERFORD, Thomas. Southdean 1689 (depr.) (2/138) Bertie
RUTHERFORD, Thomas Rankin, 1851-1926. Dunkeld 1877 (4/157, 8/349)
RUTHERFORD, William, d.1820 aged 74. London 1773 (7/501) > Muirkirk-of-Kyle 1800 (3/59)
RUTHERFORD see also RUTHERFURD
RUTHERFURD, Charles Neilson, 1894-1961. Kettins 1922 (5/265, 8/476, 9/5228), Huntly 1931 (9/627), St Michael's, Linlithgow 1939-59 (8/67, 9/67, 10/41)
RUTHERFURD, John, 1565-1632. Second Charge Cupar 1590 (5/146), Kilconquhar 1594 (5/208*), Dairsie 1611 (5/148), Monifieth 1626 (5/362*, 8/494). Became a doctor and exercised his ministry only in 'a cold negligent manner'
RUTHERFURD, John, d.1585 of plague. Dunino 1578 (5/195), Kemback 1579 (5/206), St Andrews 1584 (5/231*)
RUTHERFURD, Robert, d.1616 aged c.46. Corstorphine 1607 (1/6)
RUTHERFURD, William, d.1748 aged 45. Oxnam 1740 (2/136)
RUTHERFURD see akso RUTHERFORD
[RUTHVEN, Donald. Croy and Dalcross - v. 1589 (8/648)]
[RUTHVEN, George. Kildonan/Helmsdale - not settled 1577 (7/89)]
RUTHVEN, Robert. Army chaplain 1873-4 (7/452)?
RUTHVEN, Robert. London (miss.) 1878 (7/502) 'Hopeless'. Same as above?
RUTHVEN, William. Trinity-Gask 1576 (4/287)
RUTLEDGE, James William Renwick, 1896-1969. Kirkmichael (Perthshire) 1925 (8/351), India 1927 (7/580*, 8/732, 9/748) > Longbridge and Breich 1948 (9/54, 10/31)
RUTLEDGE, Thomas, d.1818 aged 73. London 1772 (7/501)
RYMER, Henry, d.1694 aged c.82. Carnbee 1644-64 (5/188), 1690 (5/189)
RYMER, James, d. before 1697. Forgan 1687 (5/204), St Andrews 1689 (5/234*)

(RYND) RHYND, Alexander. Sorbie 1633-*post* 1638 (2/376, 8/197 - RYNE)
RYND, Andrew, d. after 1673. Alva 1623 (4/296), Tillicoultry 1632 (4/361*)
RYND, Colin. Forteviot 1593 (4/211), Auchtergaven 1607 (4/140*) > Ireland
RYND, James. Banchory Ternan - r. 1563 (8/544), Inverurie - r. 1563 (8/566)
RYND, John, d. before 1576. Kinglassie - exh.1567 (5/96) 1569-70 (8/429), Cumnock 1572 (3/25), Markinch - exh.1572-3 (8/432)
RYND, Patrick, d.1641 aged c.70. Dron 1605 (4/201, 8/362)
RYND, Robert. Monimail - minister 1577 (8/449)
RYND, Robert, d.1614. Kinnoul - r. 1574 (4/218), Ednam 1579 (2/68), Mertoun 1580 (2/158*), Fowlis-Easter 1581 (5/357), Foulis-Wester 1585 (8/380), Longforgan 1590 (5/351)
RYND, William, d.1610. Kinnoul - minister 1568 (4/218, 8/366)

S

SABISTON, James, 1882-1938. Orphir St Nicholas 1927 (7/249, 8/697, 9/705), Bourtrie 1933 (9/596)
SABISTON, James Robertson, 1856-1918. Libberton 1883 (1/256), Abbey, Edinburgh 1889 (1/21, 8/6)
SAGE, Aeneas, 1694-1774. Lochcarron 1726 (7/160). Carried a gun for self-defence 'as he was frequently offered personal violence'. 'A man of gigantic size ...he struck the vicious with terror ... '
SAGE, Alexander, 1753-1824. (ord.miss. 1784) Kildonan 1787 (7/90)
SAGE, Donald, 1789-1869. (ord.miss. 1816) Gaelic Chapel, Aberdeen 1819 (6/6), Resolis 1822 (7/19*) > FC 1843. The Sutherland Clearances took place in his parish in 1819 and are recorded in his important book *Memorabilia Domestica* (1889). *DSCHT*
SAGE, John, 1652-1711. (ord. 1684) St Mungo's, Glasgow East Quarter 1685-9 (depr.) (3/452) > non-juror > College Bishop 1705-11. *DSCHT*. Bertie
[SAIDLER, John, *Sir*. Kirkwall - v. 1568 (8/694)]
[SAIDSARF, John, *Sir*, d.after 1583. Killearnan - v. 1559 (8/656)]
SALMON, Alexander, 1802-64. Paisley South 1836 (3/182), Barrhead 1841 (3/130*) > FC 1843 > Australia 1849 (7/597)
[SALMON, John, *Sir*. Kinclaven - v. 1590 (8/351)] same as below?
SALMON, Patrick. Kinclaven - exh. 1567, r. 1591 (4/161)
[SALMON, William. Clunie [v. 1561 (8/348)] r. 1564 (4/151)
[SALMOND, William, d.before 1576. Dunnottar 1563 (8/519)]
[SALMONT, William. Linlithgow - v. 1565-72 (8/45 - n/i)]
SANDEMAN, James. Alyth - r. 1567, 1579-80 (8/471)
SANDERS, James, d.1658. Lintrathen 1605 (5/268)
SANDERS, John, b.1598. Nairn 1616-*post* 1637 (6/443)
SANDERS, Robert, 1825-96. Tundergarth 1850 (2/223)
SANDERS, William, c.1630-70. Birnie 1663 (6/379, 8/623)
SANDERS, William, d.1672 claiming to be 108 but probably over 90. Bellie/ Fochabers 1607-63 (6/298, 8/603)
SANDERS see also SAUNDERS
SANDERSON, Alexander. Knockando - r. 1574-89 (6/346)

SANDERSON, Bernard, d.1667 aged c.58. Keir 1638-59 (2/317), Kirkpatrick - Irongray 1663 under military guard (2/288)
SANDERSON, David, murdered 1614. Crathie 1590 (6/92)
SANDERSON, James, d.1671 aged c.28. Simprin 1671 (2/62, 8/128)
SANDERSON, John. New Luce - exh. 1563 (2/347), Glenluce - exh. 1563, r. 1574 (8/190) Former monk of Glenluce Abbey
SANDERSON, John. Abernethy (Speyside) 1656 (6/351)
SANDERSON, Joseph, d.1733. Alves 1703 (6/376), Junior Charge Elgin 1727 (6/394), Senior Charge 1729 (5/390)
SANDERSON, Patrick, primus. Innerleithen - exh. 1563 (1/274) 1572 (8/59)
SANDERSON, Patrick, secundus, d.before 1645. Innerleithen 1607 (1/274)
SANDERSON, Samuel Somerville, 1873-1939. Moonzie 1909 (5/170), Garvald 1929 (8/450, 9/89)
SANDERSON, William. Whittinghame 1567, 1571 (8/114), 1578-*post* 1601 (1/426) with Garvald 1568 (8/89) and Stenton 1568 (8/112); Tyninghame 1574 (1/424)
SANDERSON, William. Glenmuick - r. 1574-91, minister before 1593-*post* 1595 (6/98)
SANDERSON, William. Borgue - r. 1576 (2/395)
SANDERSON, William, d.before 1607. Innerleithen 1585 (1/274)
[SANDILANDS, John. Kiltearn - p. 1576 (8/661)]
SANDILANDS, John, d.1583. Hawick before 1563 (2/112, 8/137)
SANDILANDS, John, secundus, 1683-1716. Dolphinton 1711 (1/251, 8/54)
SANDILANDS, John, primus, d.1730 aged 75. Dolphinton 1693 (1/251, 8/54)
SANDILANDS, John, d. (fell from his horse) 1741 aged 29. Sanquhar 1738 (2/325, 8/186 - not James)
SANDILANDS, John Macrae, 1824-91. Urr 1855 (2/307, 8/181)
SANDILANDS, Matthew see DYSART
SANDILANDS, Robert, d.1732. Swinton 1691 (2/60, 8/128), Newbattle 1695 (1/233), West St Giles Collegiate/New North Parish, Edinburgh 1708 (1/146*, 8/27)
SANDS, James, c.1673-1720. Harray and Birsay 1701 (7/240) accused of sheep stealing in 1711
SANDS, James, 1745-1805. Lerwick 1767 (7/286), Tingwall 1793 (7/292*)
SANDS, Patrick, d.1635 aged c.68. Old Greyfriars, Edinburgh 1620 - not ordained (1/44) with Principal of Edinburgh Univ. 1620-22 (7/381)
SANDS, Robert, 1712-96. Hoy and Graemsay 1742 (7/244) Had 22 children
SANGSTER, Alexander. Cumbrae 1668 (3/191, 8/246), Kirkpatrick-Durham 1673-89 (depr.) (2/285) [v. 1673 (8/176)]. Bertie
SANGSTER, George. d.1805 aged c.61. Alvah 1776 (6/247)
SANGSTER, Henry, d.1820 aged 81. Humbie 1768 (1/376)
SANGSTER, James, 1777-1840. Alvah 1805 (6/248)
SANGSTER, John, d.1609. Glasford 1590 (3/253), Blantyre 1593 (3/227*)
SANGSTER, John, 1769-1855. Garvald and Bara 1800 (1/364)
SANSON, James, c.1750-95. Teviothead 1788 (2/140), Leadhills 1788 (3/312*). 'His soul was pure and untainted'
SAUCHIE, Alexander. Kennoway - r. 1565-6 (5/91, 8/426) with Scoonie (8/434) and Methil (8/433) former Canon of St Andrew's Priory
SAUNDERS, Alexander Christian William, 1869-1933. Boarhills 1901 (5/186) Cairo (ord.) 1903-5 > Braemar 1907 (6/86*, 8/545), Marykirk 1929-33 (8/524, 9/582 - as Riccarton?)
SAUNDERS, Alexander Reid, 1832-92. Lerwick 1858 (7/286)
SAUNDERS, Frank William, 1881- k.1918. Anwoth 1907 (2/388, 8/199)

SAUNDERS, John, 1852-1926. Kingarth 1879-1925 (4/35, 8/319)
SAUNDERS see also SANDERS
SAVILE, David, 1774-1810. England 1798 (7/523), St Andrew's, Dunfermline 1799 (5/38 - not 37), New Street Chapel, Edinburgh 1799 (1/186, 8/35)
SAWERS, David Hay, 1870-1962. Carnwath 1905-38 (2/291, 8/266, 9/345, 10/207)
SAWERS, Peter Russell, 1806-85. Orig. Secession Church 1836 > (CoS 1839) Second Charge Lanark 1839 (3/310) > Northumberland 1840-50 (7/514) > FC 1843
SAWERS (or SAWYERS), William, b.1755. Northumberland c.1778-1808 (dismissed by his congregation) (7/508)
SAWERS, William, 1869-1960. Dinnet 1903 (6/95, 8/547, 9/587, 10/341)
SAYERS, John, d.before 1770. Northumberland 1731 (7/504) blind c.1761
SCADE, John, d.1810 aged 60. St Boswells 1789 (2/192) Married his housekeeper 'in order that she might get the benefit of the Widows' Fund'
SCHANK, Martin, 1670-1747. Auchertool 1694 (5/78), Newhills 1697 (6/63), Banchory-Ternan 1699 (6/80*, 8/545)
SCANLAN, George, 1872-1936. Congregational minister 1904 > (CoS 1919) Rosyth 1920 (5/47), Ballingry 1924 (5/60, 8/417), Strathmiglo 1927-30 (8/452, 9/493 x2)
SCARTH, John Riddoch, 1806-71. Whiteness 1845 (7/293), Sandwick 1847-56 (suspended) (7/289)
SCHETHOIS, William. Falkland 1624-35 (dep. for drunkenness) (5/153)
SCHEVES, Patrick. Kirkgunzeon 1612 (2/280)
SCHEWAN, James. Dunlappie 1593 (5/419), Navar 1597-*post* 1615 (5/400)
SCHEWAN, James. Dunlop before 1596 (3/91)
[SCHILLINGS, Steven. Linton - v.1563 (8/131)]
SCOBIE, James, 1738-1816. Wick 1765 (7/142)
SCOBIE, William, d.1763. Assynt 1728 (7/78, 8/671)
SCOLLAY, John, 1715-88. Second Charge Kirkwall 1742 (7/227), Cross and Burness 1747 (7/259), St Andrews and Deerness 1767 (7/212)
SCOLLAY, John, d.1741. Stronsay 1719 (7/274)
SCOLLAY, Robert, c.1716-63. Stronsay 1743 (7/274)
SCOTLAND, John, 1735-92 ('in a delirium of fever he terminated his life by throwing himself from a window'). Eskdalemuir 1763 (2/232), Westerkirk 1768 (2/240), Linlithgow 1778 (1/217), Greyfriars, Edinburgh 1791 (1/34*)
SCOTLAND, William Whitburn, 1860-1923. Arbirlot 1884 (5/422)
SCOT see under SCOTT
SCOTT, Adam, d.1625. Minto 1608 (2/131), Hawick 1612 (2/113*)
SCOTT, Adam, d.at sea 1698. ord. to First Darien Expedition 1698 (7/665)
SCOTT, Adam Wylie Hempseed, d.1929. Dundurn 1908 (4/268, 8/379)
[SCOTT, Alexander. Tarland - v. 1563 (8/553)]
SCOTT, Alexander, d.1640 aged c.40. Melrose 1640 (2/188)
SCOTT, Alexander, d.1724 aged c.45. Liff and Benvie 1704 (5/348)
SCOTT, Alexander, d.1776 aged c.69. Kingoldrum 1738 (5/266), Meigle 1757 (5/270*)
SCOTT, Alexander, d.1787. Killellan 1744 (3/143), Inverkip 1747 (3/210*)
SCOTT, Alexander, d.from a carriage accident 1830. Holland 1780 (7/552) > New Church, Dumfries 1795 (2/269), St Michael's, Dumfries 1806 (2/267*)
SCOTT, Alexander Inglis, 1864-1947. St Martin's and Cambusmichael 1896-1935 (4/250, 8/373, 9/431)
SCOTT, Alexander John, 1805-66. London - license withdrawn 1831 (7/502) involved in the early pentecostal movement at Row and with Edward Irving. *DSCHT* - early Christian socialist - George Macdonald was his closest disciple

SCOTT, Alexander Thou, 1848-1910. Colliston 1871,75 (5/435), Bargeddie (Hamilton) 1876 (3/226)
SCOTT, Andrew, 1743-1826. Stichel and Hume 1773 (2/93)
SCOTT, Andrew, 1800-70. Prof. of Hebrew, King's College, Aberdeen 1846 (7/369) layman
SCOTT, Andrew Noble, 1859-1924. South Yell 1920 (7/305, 8/705)
SCOTT, Andrew Smith Dingwall, 1863-1920. Burnbank (Hamilton) 1894 (3/232, 8/254)
SCOTT, Archibald, 1770-1805. Pettinain 1804 (3/320)
SCOTT, Archibald, 1837-1909. East Church Perth 1860 (4//233), Abernethy 1863 (4/198), Maxwell, Glasgow 1865 (3/424), Linlithgow 1869 (1/217), Greenside, Edinburgh 1871 (1/32), St George's, Edinburgh 1880 (1/107* 8/21 - not 26). Moderator 1896 (7/446). *DSCHT*
SCOTT, Archibald Black, 1864-1947. Kildonan 1894 (7/91, 8/673, 9/672 x2)
SCOTT, Archibald John Darling, 1868-1945. Northmavine 1908 (7/314), Clova 1926 (8/479, 9/532)
SCOTT, D. F. Arisaig 1884 (4/127)?
SCOTT, David, 1710-92. Channelkirk 1752 (2/147)
SCOTT, David, *MD*, 1770-1834. Corstorphine 1814 (1/8*), Professor of Hebrew, St Mary's College, St Andrews 1833 (7/426). His father, 'a ploughman, whose love for speculative theology caused him to sell his cow to enable him to publish (1778) a pamphlet in refutation of Arianism ...'
SCOTT, David, d.1773. Auchterhouse 1740 (5/310)
SCOTT, David, d.1822 aged 56. Castleton 1801 (2/232)
SCOTT, David, 1844-1924. Dalziel 1874-1913 (3/249, 8/257)
SCOTT, David, 1868-1928. Mid and South Yell 1910 (7/303), Lybster 1914 (7/128), Dunnet 1916 (7/121*, 8/677)
SCOTT, David, b.1888. Mearns 1915 (3/156, 8/242) > Canada 1929 > Kinclaven 1951-9 (9/424, 10/252)
SCOTT, David Clement Ruffelle, 1853-1907. Africa 1881 (7/705) *DSCHT*
SCOTT, Francis. Minto 1664 (2/132), Hassendean 1678-89 (depr.) (2/134*) > non-juror. Bertie
SCOTT, Francis. Tweedsmuir 1675-88 (outed) (1/295) Bertie
SCOTT, Francis (of Langton), *bapt.* 1707-81. Westruther 1738 (2/166, 8/147)
SCOTT, Gabriel, 1760-99. Kirkpatrick-Juxta 1787 (2/211)
[SCOTT, George, *Sir*. Alvah - v. 1556 (8/588)]
[SCOTT, George. Glassary - perpetual v. 1559 (4/5)]
SCOTT, George, d.in 1582. St Brice, Kirkcaldy 1560 (5/102), Dysart 1574-82 (5/85, 8/425)
SCOTT, George, d.1589. Boyndie - r. 1567 (6/278)
SCOTT, George, 1796-1861. St Thomas, Leith 1844 (1/159), Dairsie 1850 (5/150*, 8/444 - not 446) former editor of the *Fifeshire Journal*
SCOTT, George, d.1964. Meldrum 1915 (6/175), Mosspark, Paisley 1923 (8/244, 9/282), Holburn, Aberdeen 1933 (9/562), Langside Hill, Glasgow 1940-62 (9/277, 10/164)
SCOTT, George Brown, d.1860. Firth and Stenness 1844-7 (7/237)
SCOTT, George John Chalmers, 1835-1905. Wallacetown, Ayr 1865 (3/16, 8/213)
SCOTT, Henry. Hawick - r. 1574 (2/112)
SCOTT, Henry Edwin, 1864-1911. Africa 1890 (7/706, 8/741- Edward)

SCOTT, Hew, 1791-1872. Anstruther Wester 1839 (5/185) The originator and compiler of the first edition of *Fasti Ecclesiae Scoticanae* (1866-71) Biographical sketch in Volume 1 of *Fasti* by W.S. Crockett
SCOTT, Hugh, d.1680 aged 48. Middlebie - deprived 1662 (2/253)
SCOTT, Hugh, d.1690. Bedrule 1658-62 (2/103), Oxnam - indulged 1672 (2/136), Galashiels 1672 (2/177, 8/149), Stow 1689 (2/163*)
SCOTT, James, d.1563. Corstorphine - r. 1554 (1/6, 8/3 - before 1549) [Kilbirnie - v.1565 (8/232)]
SCOTT, James. Borgue - r. 1563 (8/201 - n/i)
SCOTT, James. Inverkip - exh. 1563 (8/249)
[SCOTT, James (or John), d.before 1566. Kinnettles - p.1563 (8/482)]
SCOTT, James. Halkirk - r. 1567 (7/121) 1569 (8/677)
SCOTT, James. Monzie - r.1567 (4/278) former Dominican Friar, Perth
SCOTT, James (or John). Ashkirk - r. 1574 (8/148)
SCOTT, James, d.1634 aged c.55. Yarrow 1607-18 when he was non-resident (2/196)
SCOTT, James, d.1679. Kirkton 1616 (2/129, 8/140), Tongland 1619-39 (dep.) (2/425, 8/209), 1663 (2/426) > Northumberland 1660 (7/508) > Ancrum 1665 (2/100*, 8/135) 'A tumult arose at his settlement, for which ...two brothers ... both fathers of families, were transported to Virginia, their sister, a married woman, being whipped through the streets of Jedburgh, while four boys were whipped through Edinburgh, branded in the face, and sold as slaves to Barbados ...'
SCOTT, James, 1714-66. Auchtergaven 1742 (4/141), Muthill 1755 (4/285*, 8/385)
SCOTT, James, d.1715 aged c.60. Galashiels 1689-90 (depr.) (2/177) Bertie
SCOTT, James, d.1720 aged c.41. Carmylie 1710 (5/432)
SCOTT, James, 1729-1817. (ord. 1767) Gartly 1770 (6/310)
SCOTT, James, 1733-1818. Kinfauns 1759 (4/217), Second Charge Perth 1762 (4/235), First Charge 1771-1807 (4/232*) An antiquarian
SCOTT, James, 1734-1812. Libberton 1761 (1/255), Carluke 1763 (3/285*)
SCOTT, James, 1764-1825. Benholme 1788 (5/456)
SCOTT, James, d.1804. Auchterhouse 1774 (5/310)
SCOTT, James, 1809-64. Torphichen 1827 (1/232), Dalmeny 1829 (1/202), Dirleton 1843 (1/361*, 8/88)
SCOTT, James. England 1837 (7/504) > Banchory-Ternan 1843-6 (dep.) (6/81)
SCOTT, James, k.1918. Egypt 1911 (7/557)
SCOTT, James see also SCOTT, John
SCOTT, James Lamont Fyfe, b.1892. Creich 1918 (5/137), Rhynd 1922-52 (4/245, 9/430) lost both legs on The Somme
SCOTT, James McGlashan, 1868-1933. St John's, Perth 1903 (4/238, 8/369, 9/428)
SCOTT, James Stewart, b.1861. Australia 1887 (7/597)
[SCOTT, John. Carstairs - v. 1563 (8/266)]
SCOTT, John. Selkirk - exh. 1568 (2/193) minister 1576 (2/193 x2) with Ettrick 1568 (2/173)
SCOTT, John (or James). Ashkirk - minister 1573 (7/148), r. 1574 (2/168)
SCOTT, John. Hassendean - r. 1574 (2/134)
SCOTT, John. Southdean - r. 1574-87 (2/138, 8/141 - says *see* Sir Thomas Ker, *Roxburgh*)
(SCOTT) SCOT, John (of Loch), 1651-1726. Dipple/Speymouth 1683 (6/402) Bertie. 'His purse ... was stolen from him by Egyptians [gypsies] at St Ruffus's Fair'
SCOTT, John, d.1655 aged c.46. Shotts 1640 (3/277), Glenluce 1648 (2/348*) 'He took a leading part in the attempt to lay "The Devil of Glenluce", a goblin ...'
SCOTT, John. Hawick 1657-62 (2/113)

SCOTT, John, d.1681 aged 66. Oxnam 1645-62 (depr.)(2/135) indulged 1669 (2/136)
SCOTT, John, 1697-1770. Holywood 1725 (2/275), New Church, Dumfries 1732 (2/269)
SCOTT, John, 1737-1801. Twynholm 1763 (2/429)
SCOTT, John, d.1741. Carluke 1694 (3/285), Outer High/St Paul's, Glasgow 1713 (3/463* - not James, 8/306)
SCOTT, John, 1743-1809. Muthill 1767 (4/285)
SCOTT, John, d.1749 (thrown from his horse). Lochlee 1734 (5/402)
SCOTT, John, 1749-1820. Avendale 1782 (3/224).
SCOTT, John, d.1759. Stonehouse 1713 (3/281)
SCOTT, John, 1763-1836. Middle Parish Greenock 1793 (3/202)
SCOTT, John, d.1800. Kinclaven 1775 (4/162)
SCOTT, John. Co. Durham 1803-27 (7/479)
SCOTT, John, d.1827. Auchtertool 1787 (5/79), Dalgety 1797 (5/23)
SCOTT, John, 1839-1914. Camelon 1867 (1/197*, 8/38)
SCOTT, John, 1865-1954. Ireland 1891 > (CoS 1908) Dalkeith West 1909 (1/318, 8/73), Saughtree 1922 (8/163), Anwoth 1925-31 (8/199, 9/151)
SCOTT, John, d.1886. Keiss 1881 (7/124), Glenbuchat 1881 (6/128)
SCOTT, John. Graemsay Mission (lay miss.) 1912 (7/245)
SCOTT, John Young, 1844-1913. East Church Brechin 1867 (5/382), Inverteil 1871 (5/101), Buccleuch, Edinburgh 1875 (1/22), Campsie 1881 (3/378*)
SCOTT, Oliver, 1830-1907. Holm 1856 (7/219), St Andrews and Deerness 1871 (7/213*)
[SCOTT, Patrick. Dysart - p. and v. 1586 (8/425)]
SCOTT, Patrick, d.1748. Carnwath 1713 (3/290, 8/265)
SCOTT, Peter, *bapt.* 1695-1753. St George's/Laigh, Paisley 1740 (3/174)
SCOTT, Richard, d.1722 aged 81. Kirkbean 1675 (2/277), Ashkirk 1685-9 (depr.) (2/169, 8/148) Bertie
SCOTT, Richard, 1729-90. Cranshaws 1759 (2/6), Ewes 1761 (2/234*, 8/163)
SCOTT, Robert. Pettinain - r.1569-71 (3/318)
SCOTT, Robert. Strathmiglo - r. and v. 1572, 1580 (8/452 x2)
SCOTT, Robert. Ashkirk 1586 (2/168) [p. 1586 (8/148)]
SCOTT, Robert, d.1629 aged c.52. St Mungo's, Glasgow - Collegiate Charge 1604 (3/460) West Quarter 1605 (3/453) East Quarter 1607 (3/451), Parish 1616 (3/456*, 8/305), South Quarter 1616 (8/305)
SCOTT, Robert. Thankerton 1607 (1/250)
SCOTT, Robert, *bapt.*1641-alive 1707. Inverkeithing 1673 (5/43, 8/412), Canongate, Edinburgh 1676 (1/24), Hamilton First Charge 1686-9 (outed) (3/259*, 8/260) Bertie
SCOTT, Robert, d.1674 aged c.62. Eddleston 1640 (1/271), Tweedsmuir 1662 (1/295*)
SCOTT, Robert, d.1727 aged 53. Roberton 1700 (2/190)
(SCOTT) SCOT, Robert, 1731-1807. Haddington Second Charge 1772 (1/372, 8/95)
SCOTT, Robert, 1744-96. Innerleithen 1777 (1/275, 8/59)
SCOTT, Robert, 1778-1855. Glenbuchat 1808 (6/127)
SCOTT, Robert, d.1830 aged 77. Legerwood 1793 (2/157), Coldstream 1795 (2/42*) a former tailor
SCOTT, Robert, 1840-1908. St Stephen's, Broughty Ferry 1869 (5/313), Craig 1873 (5/386*)
SCOTT, Robert Baldock, 1868-1924. Garrison chaplain Edinburgh Castle 1904-5 (7/452), Humbie 1905 (1/377, 8/95), Row 1922 (8/283)

SCOTT, Robert Forrester Victor, 1897-1975. Strathmiglo 1923 (5/176, 8/452), St Andrews, Dundee 1927 (8/489*, 9/513), Barony, Glasgow 1935 (9/256) > London 1938-60 (9/720, 10/410) > Auchterhouse 1960-8 (10/297). Moderator 1956
SCOTT, Robert Horne, d.1868. St George's-in-the-Field, Glasgow 1850 (3/444), Caputh 1855 (4/148*)
[SCOTT, Symon. Hassenden - v.1595 (8/140), Westruther - v. 1595 (8/147)]
SCOTT, Thomas, *Sir*. Foulis Wester - r. 1567-72 (dep.) (4/273) with Trinity Gask - exh. 1564 (4/287) r. 1564-71 (8/385), Findogask - r. 1564, 1567 (8/381)
[SCOTT, Thomas. Cramond - v. 1568-72 (8/4)]
SCOTT, Thomas, assassinated in the open street 1626 by a private soldier whilst on his way to church. CoE > Holland 1622 (7/554)
SCOTT, Thomas, 1709-52. Ceres 1740 (5/132)
SCOTT, Thomas, 1723 [probably 1713 or 1703]-92. Northumberland 1736 (7/510), 1755 (7/511*) > Relief Church 1763
SCOTT, Thomas, d.1748. Fyvie 1720 (6/257)
SCOTT, Thomas, 1764-1825. Ballingry 1789 (5/59), Newton and Woomet 1801 (1/337, 8/80) worked coal on his glebe
SCOTT, Thomas, d.1790 aged 58. Cavers 1747 (2/106), South Leith Second Charge 1762 (1/167), First Charge 1765 (1/164*)
SCOTT, Thomas, 1801-71. Shapinsay 1846 (7/271)
SCOTT, Thomas, 1842-1902. New Zealand 1874 (7/605) > Raith (Kirkcaldy) 1878, 84 (5/107 - not George), Half-Morton 1883 (2/236*)
SCOTT, Thomas. Canada 1844 (7/650)
SCOTT, Thomas, 1853-1936. Ruthrieston 1881 (6/26) > India 1881-1907 (7/480, 8/732)
SCOTT, Thomas, 1866-1942. Laurencekirk 1891-1931 (5/478, 8/523, 9/552)
SCOTT, Walter, d.1649 aged c.61. Castleton 1612 (2/231)
SCOTT, Walter, d.1737 aged c.60. Westruther 1704 (2/166, 8/147)
SCOTT, Walter, 1820-64. Whittinghame 1847 (1/427)
SCOTT, Walter, 1846-1925. ord. army chaplain England 1876 (7/452) > Cromarty 1876 (7/6*, 8/655)
SCOTT, William. Carnbee - minister 1564 (5/187, 8/455)
[SCOTT, William. Abdie - v. 1564 (8/437)]
SCOTT, William. Callander - r. 1569 (4/340) with Kilmachog - minister 1576-*post* 1602 (4/341)
SCOTT, William. Monzie - r. 1569 (8/382) 1574 (4/278) Excommunicated for abusing the Sacraments (*i.e.* celebrating Mass) 1588 and was under pain of death 1590
[SCOTT, William (of Blaweary). Auchtermuchty - v. 1575 (8/438)]
SCOTT, William. Tarland - minister 1582 (8/553)
SCOTT, William. Coylton 1619-49 (dep. for breaking the Sabbath) (3/20)
SCOTT, William, d.1649 aged c.76. Kennoway 1593 (5/91). Cupar 1604 (5/142*). *DSCHT* says SCOT (1558-1642)
SCOTT, William, d.1677 aged c.35. Forgan 1674 (5/203, 8/458)
SCOTT, William, d.before 1683. Strichen 1627-62 (6/243)
SCOTT, William, 1735-1809. Westmorland 1762 (7/523) > Abbotrule 1764 (2/121), Southdean 1785 (2/139*)
SCOTT, William, d.1737. Second Charge Kirkwall 1723 (7/227, 8/694)
SCOTT, William, d.1786 aged 86. Kirkpatrick-Juxta 1736 (2/211)
SCOTT, William, b.1828. Braemar 1866-71 (6/86) > farmer in Canada
SCOTT, William, d.1831 aged 77. Gretna 1788 (2/247), Dalkeith 1790 (1/316)

SCOTT, William, 1866-1936. India 1891-1926 (7/706) > Robertson Memorial, Edinburgh 1926 (n/e) > India 1927 (8/741, 9/748)
SCOTT, William, 1882-1953. Bressay 1917 (7/282), Ednam 1925-52 (8/130, 9/108)
SCOTT, William Affleck, 1862-95. Africa 1889 (7/706)
SCOTT, William David, 1848-1913. Aberdeen South 1878-1907 (6/32, 7/533)
SCOTT, William Frank, 1847-1900. Missionary to Jews 1876 (7/716) > Dresden 1883-5 (7/536) > Robertson Mission Church, Grassmarket, Edinburgh 1886 (1/36), Logie Buchan 1889 (6/198*, 8/575)
SCOTT, William Mackenzie, b.1898. India 1924-64 (7/706, 8/741, 9/748, 10/425)
SCOTT, William Richmond, 1852-1944. Evangelical Union > (CoS 1893) Auchengray and Tabrax 1908 (3/292, 8/266), North Ronaldsay 1920-9 (7/266, 8/699, 9/704)
SCOTT see also SCOT
SCOUGAL, Henry, 1650-78. Auchterless 1673 (6/250), Prof. of Divinity, King's College, Aberdeeen 1674 (7/371*, 8/713) author of the classic *Life of God in the Soul of Man. DSCHT*
SCOUGAL, James, d.1746. USA 1743 (7/665)
(SCOUGAL) SCOUGALL, Patrick, 1601-82 (of asthma). Dairsie 1639 (5/148), Leuchars 1645 (5/222), Saltoun 1659 (1/392, 8/100), Prof. of Divinity, Edinburgh Univ. - did not accept 1662 (7/383), Bishop of Aberdeen 1664 (7/331*, 8/709). A witch hunter, and 'of very fearful aspect'. *DSCHT* under Henry S. - his son
SCOULAR, John Greenshields, 1808-79. Sunderland 1834-43 (7/482) > Fullarton 1845 (3/38), Rothesay Chapel 1850,71 (4/42), Kingarth 1872 (4/35*)
SCOULAR, John Greenshields, 1884-1965. Glasserton 1914-45 (2/361, 8/194, 9/163, 10/94)
SCOULAR, John Richard, 1841-1915. Milton 1868,69 (3/426), Cupar-Fife 1879 (5/146*)
SCOULLER, Andrew, 1870-1950. UP Church 1898 > (CoS 1927) Logie-Almond 1929 (8/367, 9/424), West Weymss 1930-40 (9/484)
SCRIMGEOUR, Alexander, d.before 1617. Irvine 1589 (3/98) [v. 1591 (8/232 - n/i)]. Called with four others for intercommuning with Catholics 1610
SCRIMGEOUR, Alexander, d.1731/2. Prof of Divinity, St Mary's College, St Andrews 1713 (7/429, 8/719 - SCRYMGEOUR - n/i) layman
SCRIMGEOUR, Daniel, 1845-85. Missionary to Jews 1868-71 (7/716) He lost all his savings by the failure of the City of Glasgow Bank
[SCRIMEGOUR, Henry, alive 1610. Glassary - v. 1572 (4/5)]
SCRIMGEOUR, Henry, d.1653 aged c.53. Forgan 1628-39 (dep. for 'immorality, breaking the Sabbath') (5/203)
SCRIMGEOUR, John (of Wester Bowhill), c.1567-1634. Second Charge Dysart 1604 (5/8), Kinghorn Easter 1606 (5/93*) [v. 1606 (8/428- as SCRYMGEOUR - n/i)]
SCRIMGEOUR, Robert. Benvie - minister 1585 (5/350)
SCRIMGEOUR see also SCRYMGEOUR
SCROGGIE, Alexander, d.1608. Abdie/Lindores 1586 (5/123), Flisk 1594 (5/155*)
SCROGIE, Alexander, primus, 1565-1659 [*sic*]. Skene 1605 (6/74), Drumoak 1606 (6/50), First Charge St Machar's, Aberdeen 1621-40 (dep.) (6/18*, 8/529 - n/i)
[SCROGIE, Alexander. Monymusk - v. 1605 (8/570 - n/i)]
SCROGIE, Alexander, secundus, d.1661. Forglen 1642 (6/252), Drumblade 1647 (6/305), St Machar's, Aberdeen 1659 (6/19)
SCROGIE, John, d.1740. Huntly 1716 (6/317)
SCROGIE, William, c.1618-75. Rathven 1649-67 (6/295), Bishop of Argyll - consecrated 1666 (7/333, 8/709 - SCROGGIE)
SCRYMGEOUR, Alexander. Inchture - v. 1599 (8/490 - n/i)]

SCRYMGEOUR, Alexander, d.1639/41. Benvie 1591 (5/350), Lundie and Fowlis Easter 1594 (5/354), Inchture 1606 (5/242), Kinghorn Easter 1620 (5/94*)
SCRYMGEOUR, Alexander, d.1686. Benvie 1665 (5/350)
SCRYMGEOUR, Henry (of Bowhill). St Mary's, Dundee 1664-90 (5/316*)
SCRYMGEOUR, James, d.1699 aged c.56. Currie 1668-9 (depr.) (1/15) Bertie
SCRYMGEOUR, John Tudor, 1875-1945. Caddonfoot 1910 (2/173, 8/149 - SCRIMGEOUR - n/i), Ladykirk 1926-44 (8/127 - n/i, 9/102)
SEATH, David Langlands, 1878-1958. Abbotsford, Glasgow 1904 (3/389, 8/288, 9/243), Eaglesham Old 1917-57 (8/288 - n/i, 9/243, 10/142)
SEATH, George Allan, 1872-1945. Dalrymple 1902,36-43 (3/34, 8/217, 9/175 x2)
SEATON, Alexander, d.1707 aged c.57. Insch – not appointed 1682 (n/e), Leochel 1683 (6/135) Bertie
SEATON, George, d.1704. New Machar, Aberdeen 1687 (6/66, 8/540)
SEATON, John. St Machar's, Aberdeen Second Charge 1650 (6/22), First Charge 1656-7 (6/19*) > Northumberland
SEATON, John (of Schethin), d.1666. Kemnay 1641 (6/165, 8/568), Foveran 1648 (6/193*, 8/574) Prof. of Natural Philosophy, Marischal College, c.1626-41
SEATON, Robert, d.1744 aged 80. Glasserton 1700 (2/360)
SEATON, William (of Schethin), d.1671 aged c.79. Methlick 1633 (6/199), Logie-Buchan 1635 (6/196*)
SEATON see also SETON
SEFTON, George Arthur, 1900-88. Pitsligo 1927 (8/585, 9/610), Fern and Careston 1937-66 (9/549, 10/318, 11/294)
SELBIE, George Alexander, 1858-1935. Elchies 1883 (6/341), Clatt 1884-1908 (6/125, 8/556) > army chaplain 1910-19 (7/453) with English parish 1910-20 (7/485) > Coll 1927-30 (8/338, 9/404), Clunie New 1931-3 (9/526)
(SELKIRK) SELKRIG, John, d.1829 aged 79. Cumberland 1789 (7/478)
(SELKIRK) SELKRIG, Matthew, d.1728 aged c.86. Crichton 1690 (1/312, 8/70)
(SELKIRK) SELKRIGG, William, d.1701 aged c.60. Roberton 1666 (3/324), Glenholm 1679-90 (1/243), Falkland 1692 (5/153*)
SELKIRK, William Alexander Rattray, 1873-1946. Kinedward 1905-44 (6/266, 8/593, 9/615)
SELLAR, James, 1812-86. Aberlour 1843 (6/336) Moderator 1875 (7/445)
SELLAR, John, 1884-1975. Carnoch 1913 (7/29), Logie-Wester/Urquhart 1918-61 (7/48*, 8/662, 9/664, 10/380)
SEMPILL, George Douglas, 1890-1958. ord. army chaplain 1920 (7/453, 8/721, 9/793), Drumelzier 1933-50 (9/71*)
SEMPILL see also SEMPLE
SEMPLE, Adam, 1844-1914. Huntly 1875 (6/318)
SEMPLE, Andrew. Bonhill c.1618 (3/331)
SEMPLE, Gabriel, 1632-1706. Kirkpatrick-Durham 1657-62 (2/284) 1689 (2/285) > Northumberland (7/508) > Jedburgh 1690 (2/126*) One of the most noted field preachers
SEMPLE, Gabriel. Rhynd 1668-78 (4/244)
(SEMPLE) SEMPILL, George, d.1632. Houston 1585 (3/139), South Leith 1593 (1/165), Killellan 1600-2 (3/141), 1606-14 (suspended for 'his slanderous lyfe, erroneous doctrine, selling of the sacraments, tying of marriage and baptism to the Sabbath and abuse of discipline') (3/142). 'He was a wanter [vaunter] of himself, and ane that was given ower-meikle to his awin praising'
(SEMPLE) SEMPILL, Harry, 1607-57. Killearn 1640 (3/349)
SEMPLE, James, d.1649. Carmichael 1647 (3/287)

SEMPLE, James. Fintry 1666-89 (depr.) (3/345) Bertie
(SEMPLE) [SEMPILL, John. Muckhart - p. 1555-77 (8/419)]
[SEMPLE, John (of Beltrees). Saline - 'late p.' 1579 (8/414)]
(SEMPLE) SEMPILL, James, d.1732. Dreghorn 1718 (3/88)
SEMPLE, John, d.c.1677 aged 75. Carsphairn 1646-60, indulged 1672 (2/400 x2)
(SEMPLE) SEMPILL, Ninian. Lochwinnoch - r. 1574 (3/152)
(SEMPLE) SEMPILL, Robert, d.1606. Erskine - r. 1561-79 (3/192, 8/246)
(SEMPLE) SEMPILL, Robert. Second Charge Lesmahagow 1648 (3/316, 8/271), Slamannan 1658-60 (1/228)
SEMPLE, Samuel, 1666-1742. Liberton 1697 (1/172, 8/32 - n/i)
SEMPLE, William, d.1674 aged c.50. Ireland 1647 (7/532) > Neilston 1649-53 (3/157) > Ireland. 'A scholarly, pious man'
SERIGHT, William, 1891-1945. Milton 1922 (8/298), Hurlford (Irvine) 1929 (8/231*, 9/192)
SERLE, William, 1866-1947. Duddingston 1908 (1/21, 8/6, 9/13)
SERVICE, John, 1833-84. (ord. miss.1862) > Australia 1864 (7/598), 1866-9 (7/602) > Inch and Saulseat 1872 (2/338, 8/188), Hyndland Chapel, Glasgow 1878 (3/417*, 8/295) former newspaper editor
SERVICE, John Barr, 1850-1936. Strone 1880 (4/46), Bolton 1883-1928 (1/358, 8/88)
SERVICE, William Jack Nichol, 1873-1945. Arbroath 1899 (5/426), Greenock West 1904-43 (3/209, 8/246, 9/234)
SETHRUM, John, d.1727. Newburgh 1702 (5/171), Gladsmuir 1711 (1/366)
(SETON) [SEYTOUN, Alexander (of Northrig). Aberfoyle - v. 1569-72 (8/395)]
SETON, Alexander, primus, c.1600-20. Banff 1620 (6/275)
SETON, Alexander, d.1601. Birse 1567 (6/82)
SETON, Alexander, secundus, 1624-79. Cullen 1647 (6/282), Mortlach 1650 (5/326), Banff 1661 (6/275)
SETON, Alexander, d.1690. CoE priest > Linlithgow First Charge 1665-90 (dep.) (1/216) Bertie
SETON, Alexander, 1843-1907. London 1868 (7/502) > Friockheim 1877 (5/436, 8/510)
SETON, George. Birse 1614 (6/82)
SETON, George. Broughton 1668 (1/241), Fyvie 1672-*post* 1683 (6/257)
(SETON) [SEYTOUN, Alexander. Aberfoyle - v. 1567-73 (dep.) (8/395)]
SETON, James. Whitsome - minister 1562, 1578 (2/63)
(SETON) [SEYTOUN, James. Hilton - p. 1562, 1569, 1589 (8/129)]
(SETON) SEYTOUN, James, d.before 1638 aged c.55. Denny 1607 (4/303), Logie 1610 (4/355), Port of Menteith 1616 (4/359*)
SETON, James. Creich 1685-9 (depr.) (5/136, 8/440) Bertie
SETON (SEYTOUN), John, d.1569. Creich - r. then minister 1547 (8/440), r. 1562 (depr. and excommunicated) (5/136)
SETON, John, d.after 1672. Old Machar, Aberdeen 1656 (8/529)
SETON, Patrick. Dyce 1676 (6/54), Auchterless 1682-94 (dep. for drunkenness, etc.) (6/250*, 8/588) > Ireland
(SETON) SEYTOUN, Robert, d.1610. Logie Wallach - r. 1593-8 (4/355, 8/401)
SETON, William. Lumphanan 1661 (6/106), Drumblane 1665-*post* 1680 (6/305)
SETON, William. Dunnottar - intruded 1715-16 (dep.) (8/519) 'Episcopal preacher' (*i.e.* a deacon) Bertie
SETON see also SEATON
SEYMOUR see SYMMER

SHAIRP, John Campbell, 1819-85. Principal of United College, St Andrews 1868 (7/416) layman
SHAIRP, Patrick, d.c.1597. Uphall 1590 (1/233)
SHAIRP see also SHARP and SHARPE
SHAND, Alexander. Kinedward - r. 1567 (6/264)
SHAND, Alexander, d.1719 aged c.45. Glenbuchat 1704 (6/127), Insch 1708 (6/158*)
SHAND, Alexander. Canada 1877-95 (7/650)
SHAND, Alexander Erskine, d.1897. North Parish Greenock 1876 (3/203)
SHAND, Alexander Mason, 1864-1949. Bridge of Weir 1899-1925 (3/132, 8/237, 9/214)
SHAND, Alexander Watson, d.1857. Sandwick 1844 (7/289), Nesting 1847 (7/310*, 8/706)
SHAND, James, 1673-1726. Kemnay 1709 (6/166 - n/i), Kintore 1718 (6/169*)
SHAND, James, 1757-1837. Greyfriars, Aberdeen 1791 (6/9), Marykirk 1805 (5/479*)
SHAND, John d.1701 aged c.71. Premnay 1677 (6/180)
SHAND, John, 1754-1833. Kemnay 1779 (6/167), Chapel of Garioch 1787 (6/152), Kintore 1799 (6/169*)
SHAND, Robert, d.1876. South Africa - Dutch Reformed Church 1834 (7/564)
SHAND, William, 1740-1826. (ord.1786) Lumphanan 1772 (6/106*)
SHANK, Alexander, 1676-1749 (fell from his horse). Drumoak 1703 (6/51)
SHANK, Alexander (of Castlerig), 1736-1814. St Cyrus 1759-81 (5/482)
SHANK, Andrew, *bapt.* 1708-80. St Cyrus 1731 (5/482), Arbuthnott 1743 (5/453*)
SHANK, John, 1738-1818. Arbuthnott 1780 (5/454)
SHANK, William, 1739-63. Fetteresso 1763 (5/465)
SHANKS, David, 1801-71. Canada (UPC) 1833 > CoS 1841 (7/650)
SHANKS, David, 1828-87. Craigrownie (Dunbarton) 1854 (3/337)
SHANKS, David, d.1873. Australia 1872-3 (7/598)
SHANKS, James, c.1635-83. Hoy and Graemsay 1672 (7/243)
SHANKS, Robert, 1798-1884. Buckie 1837 (6/280) > FC 1843
SHANKS, William, 1714-44. Brechin 1740 (5/380)
SHANKS, William Speirs, 1835-87. Maryhill, Glasgow 1859 (3/424, 8/297)
SHANNON, William Henry, 1868-1942. Stair 1899-1941 (3/71, 7/224, 9/184)
SHARP, Alexander, d.1709. Ireland > Forgan 1678 (5/203), Bourtrie 1678 (6/149*) Bertie
SHARP, James, 1618 [not 1613]- murdered 1679. Crail 1648 (5/193), Archbishop of St Andrews 1661 (7/326*) A controversial political figure and 'a knave, *pur sang*'. *DSCHT* - 'a mitred ruffian'
SHARP, James, d.1674 aged 36. New Monkland c.1670 (3/271)
SHARP, James, 1860-1905. North Church Stirling 1887 (4/330), Inveresk 1888 (1/328*, 8/77)
SHARP, John. Tranent 1561 (1/395)
SHARP, John. Brechin - r. 1563 (8/498)
SHARP, John, d.1647 aged 75. Kilmany 1601-6 (5/160) > France > Prof. of Divinity, Edinburgh Univ. 1630 (7/382) *DSCHT*
SHARP, John, [b.1680]. Old Machar, Aberdeen - Episcopal presbyter intruded 1714 (8/529) Bertie
SHARP, John, primus, 1754-1837. New Pitsligo 1804 (6/237)
SHARP, John, secundus, c.1799-1875. New Pitsligo 1837-65 (dep. for intemperance) (6/237)
SHARP, John, 1800-87. Aberdalgie 1646 (4/195, 8/360)
SHARP, Robert. Muckhart 1677-97 (dep.) (5/68) Bertie

SHARP, Thomas, d.1791. Ettrick 1781 (2/175), Hawick 1784 (2/115), Corstorphine 1789 (1/8)
SHARP, Thomas Wylie, 1893-1973. St Stephen's, Glasgow 1923 (8/306, 9/302), St.Machan's, Larkhall 1930 (9/333), High Church Paisley 1937-67 (8/221, 9/221, 10/127)
SHARP, William. Tongland - r. 1563, exh. 1567, minister 1574-*post* 1614 (2/425, 8/209) with other parishes [Lanark - v. 1588 (8/270)]
SHARP see also SHARPE and SHAIRP
SHARPE, David, d.1638 aged c.62. Bothwell 1606 (3/230), East Kilbride 1608 (3/267, 8/261)
SHARPE, George. Fyvie 1635-*post* 1653 (6/256)
SHARPE, James, d.1645 aged c.53. Govan 1622 (3/410), South Leith 1639 (1/162, 8/30)
SHARPE, John, 1848-1916. Heatherlie, Selkirk 1880,85 (2/180)
SHARPE, Patrick. First Charge Paisley 1584 (3/162) with Neilston (3/157 - n/i) and Kilbarchan
SHARPE, Patrick, 1603-51. East Kilbride 1639 (3/267)
SHARPE, Patrick, d.1615. Govan 1585-1614 (3/410, 8/294 - not 291) with Prof. of Divinity and Principal of Glasgow Univ. 1585/6-1614 (7/393) *DSCHT*
SHARPE, Patrick, alive 1692. Foulden 1665-81 (2/48)
SHARPE, Robert Meredith, 1858-1923. Carstairs 1888 (3/294, 8/266)
SHAW, Aeneas, 1710-73. Comrie 1731 (4/263), Petty 1742 (6/480), Forres 1758 (6/422*) He cut down his own hanged servant from a tree before he was dead
SHAW, Alexander. Orwell 1665 (5/71), Beath 1678-*post* 1686 (5/5)
SHAW, Alexander, *bapt.*1670-1753. Edinkillie 1702 (6/419)
SHAW, Andrew, 1741-1805. Craigie 1765 (3/23)
SHAW, Andrew, d.1799. St Madoes 1729 (4/246), Prof. of Biblical Criticism, St Mary's College, St Andrews 1740 (7/429*, 8/719 - not 1799)
SHAW, Anthony, d.1687 aged c.68 from 'a bleeding at the nose'. Ireland 1646 (7/532) > Colmonell 1650-62 (2/334), Paisley - indulged 1672 (3/165), Loudoun 1674-84 (3/120*)
SHAW, David, d.1729 aged c. 72. Aderdalgie 1691 (4/194), Kilspindie - reversed 1717 (4/215), Auchterarder 1718 (4/259*, 8/376)
SHAW, David, d.1810 aged 91. Coylton 1749 (3/21). Moderator 1775 (7/442)
SHAW, Duncan, 1727-94. Rafford 1753 (6/428), North Parish Aberdeen 1783 (6/15*). Moderator 1786 (7/443)
SHAW, George. Logie Wallach 1649-89 (depr.but continued to 1691) (4/355, 8/401) Bertie
SHAW, George, 1737-1809. Abbotshall 1769 (5/100)
SHAW, Henry, 1590- before 1656. Logie Wallach 1617-48 (depr.) (4/355, 8/401)
SHAW, Henry, d.1746 aged 67. Cockburnspath 1702 (1/404)
SHAW, James. Kirkmabreck 1665,1689 (2/368 x2), Anwoth 1668-89 (outed) (2/386*, 8/199) Bertie
SHAW, James, b.1845. India (CoS 1897) 1897-1920 (7/580)
SHAW, John, d.after 1649. Auchinleck 1631 (3/3)
SHAW, John. Kells 1664 (2/412), Carnock 1665 (5/8), Kinnaird 1678-1700 (5/345*, 8/491)
SHAW, John (of Dalquharn), d.1670. Shotts 1665 (3/277)
SHAW, John (of Newmains and Holmshaw), d.before 1698. Selkirk 1634-62 (2/194, 8/154)
SHAW, John, 1712-68. Middle Parish Greenock 1741 (3/201)

SHAW, John, d.1739 aged 65. Newton 1696 (1/337), Leslie (Fife) 1698 (5/109), South Leith 1708 (1/163)
SHAW, John, 1784-1823. Durinish 1811 (7/168), Bracadale 1813 (7/167)
SHAW, John G., d.1853. British Guiana 1844, 1849 (7/680)
SHAW, Lachlan, 1686-1777. Kingussie 1716 (6/365), Cawdor 1719 (6/439), Elgin 1734-74 (6/390*)
SHAW, Patrick, d. before 1646. West Parish Greenock 1593 (3/206, 8/248 - not 1593), Selkirk 1596-before 1634 (2/194*, 8/154)
SHAW, Robert, d.1853 aged 72. Teviothead 1804 (2/141), Ewes 1816 (2/235*, 8/163)
SHAW, Simon. Cardross 1560 (3/335)?
SHAW, Thomas, 1684-1745. Scone 1709 (4/251)
SHAW, Walter, d.1929. Robertson Mission, Grassmarket, Edinburgh 1907 (1/37, 8/9), Lairg 1916 (7/94), Barrowfield 1919-28 (3/395, 8/290)
[SHAW, William. Greenlaw - p. 1568, 1571 (8/119)]
SHAW, William. Garrel 1660-2 (2/210)
SHAW, William, 1749-1831. Ardclach 1779-80 - so unpopular that the church became almost deserted (6/431) > CoE 1795 (on the solicitation of Dr. Johnson) *DSCHT* Gaelic grammarian, lexicographer, and Ossianic controversialist - his dictionary was 'a bad performance'
SHAW, William, 1820-69. Bonhill 1847 (3/332), Second Charge Ayr 1851 (3/13, 8/213), First Charge 1853 (3/11), Alloa 1863 (4/294*, 8/386)
SHAW, William Berry, 1774-1856. Roberton 1801 (2/190), Langholm 1812 (2/237*)
SHEARER, Hugh, 1741-1810. (ord.1805) Lonmay 1808 (6/228)
SHEARER, Thomas Hamilton, 1849-1920. Greenhead, Glasgow 1874,76 (3/415)
SHEDDEN, John, 1895-1947. Haggs 1922 (4/310, 8/390), Dalmellington 1925 (8/216), St Clement's, Dundee 1928 (8/486*, 9/513), Trinity College, Edinburgh 1932 (9/43), Cardonald 1935 (9/262)
SHEED, George, 1790-1832. Canada 1827 (7/650)
SHENNAN, Malcolm, 1879-1949. Glenisla 1909 (5/263), Stepps, Glasgow 1913-48 (3/491*, 8/311, 9/251)
SHEPHERD, Alexander, 1816-67. Greenknowe/New Church, Annan 1845 (2/246), Dalton 1853 (2/202*, 8/156)
SHEPHERD, Alexander, 1842-1905. Ecclesmachen 1869 (1/204, 8/41)
SHEPHERD, Arthur, d.1707 aged c.59. Laurencekirk 1699 (5/476)
SHEPHERD, George, d.1752. Aboyne 1716 (6/78)
SHEPHERD, George, d.1779. Tarland 1738 (6/114), Newbattle 1754 (1/334, 8/79)
SHEPHERD, George, 1793-1853. Fort William (ord.miss.) 1817 (4/130), Laggan 1818 (5/370), Kingussie (6/365*) > FC 1843
SHEPHERD, John, 1675-1748. Midmar 1701 (6/107), Logie-Colstone 1716 (6/104)
SHEPHERD, John, 1741-99. England 1772 (7/484) > Muirkirk of Kyle 1775 (3/59)
SHEPHERD, John. Braemar (miss.) 1753 (6/85), Fair Isle 1758 (7/285)
(SHEPHERD) SHEPHEARD, Nicholas, d.1680. Holland 1674 (7/548)
SHEPHERD, Robert, 1758-1828. Daviot 1788 (6/157, 8/565)
SHEPHERD, Thomas, 1720-95. Bourtrie 1744 (6/149)
SHEPHERD, William, 1844-85. Woodside, Aberdeen 1873 (6/43)
SHEPHERD, William Alexander, 1865-1929. Dron 1897 (4/203, 8/362)
SHERIFF, James, 1812-60. India 1854-61 (7/707)
SHERIFF, William, d.1832. St Ninians, Stirling 1788-1823 (4/315) > Baptist
SHERIFFS, James, 1752-1830. St Nicholas, Aberdeen 1779-1814 (6/39) Moderator 1807 (7/443)

SHERRIFF, Francis, 1750-78. (ord. army chaplain 1775) Lady Glenorchy's, Edinburgh 1777 (1/78)
SHERRIFF, Thomas, 1791-1836. Fala 1828 (1/319)
SHERRIFF, Thomas Chalmers, 1889-1941. Foulis Wester 1924 (8/380, 9/436)
SHEWAN, Thomas. Farnell - r. and v. 1573-*post* 1588 (3/392, 8/501)
SHIELD, James, drowned 1784. Yorkshire 1764 (7/524), Newcastle-upon-Tyne 1765 (7/517)
SHIELDS, Alexander, 1661-1700. London 1684 > (CoS 1690) St Andrews Second Charge 1697 (5/239), Senior Minister to Second Darien Expedition 1699 (7/665, 8/469 has a most interesting transcription of a letter from him there) where he died of malignant fever. Led a most adventurous life! *DSCHT*
SHIELLS, George. Durisdeer 1669 (2/313), Pencaitland - cancelled 1669 (1/385), Prestonkirk 1671-89 (depr.) (1/415*) Bertie (as SHIELS)
SHIELLS, John, d.1677 aged c.38. Walston 1664 (1/263)
SHIELLS (or SHIELDS), Patrick, d.1668 aged c.50. Livingston 1641 (1/220), West Calder 1645-65 (1/178*, 8/33)
SHIELS (or SHIEL), Thomas, d.1708 aged 78. Kirkbride 1665 (2/326, 8/186 - 1652), Roberton 1689 (2/190) 1690 (2/327), Sanquhar 1693 (2/325)
SHIELS (or SHIEL), William, 1752-1824. Westruther 1782 (2/166), Earlston 1813 (2/149*)
SHILPES, John, d.1698. St Andrew and Deerness 1688 (7/211)
SHIPPERT, Andrew. Benvie 1633-*post* 1650 (5/250)
SHIPPERT, Andrew, c.1637-1703. Abernyte 1664 (5/308)
SHIRLAW, Hugh, 1881-1953. Fogo 1919 (8/119), St Ninian's, Lochee 1925 (8/488*, 9/509), St David's, Crail 1949 (9/495)
SHORT, Charles. Auchterarder (ord. assistant) 1878 (4/260)
SHORT, Charles Maurice, 1853-1925. Irish Congregationalist > Kingscavil 1887 (1/219), Juniper Green, Edinburgh 1906 (1/150, 8/27)
SHORT, George Murray Davidson, b.1890. Egypt 1916 (9/749 as India) > Benholm 1919 (5/456). Barrhead 1922 (8/237) > India 1924 (7/581, 8/732) > Newburn 1943-52 (9/498, 10/295)
SHORT, James, d.1730. Drfyesdale 1698 (2/304, 8/156)
SIBBALD, Abraham, d.before 1635. Nigg 1585 (6/69), Deer 1586 (6/215*, 8/580 - not 1581)
[SIBBALD, Adam. Kinkell - v. 1587-8 (8/385)]
SIBBALD, Alexander. Kinneff 1611 (5/473). Kemnay 1613 (6/165)
SIBBALD, Alexander, d.1624 aged c.32. Dundonald 1618 (3/35)
(SIBBALD) [SIBBIT, Archibald. Inchture - v. 1579 (5/342)]
SIBBALD, David, 1651-1706. New Deer 1682 (6/219, 8/581)
SIBBALD, James (of Kair), d.1647 (of plague 'caught through unremitting attention to the sick'). St Nicholas, Aberdeen 1625-40 (6/36, 7/535) > Ireland (7/533). One of the Aberdeen Doctors
SIBBALD, James (of Kair and Mondynes), d.1649. Benholme 1595 (5/455)
SIBBALD, James, d.1667 aged c.76. Torryburn 1629 (5/52)
SIBBALD, James Hope, 1787-1853. Cranshaws 1813 (2/7, 8/116)
SIBBALD, John, d.1662. Arbuthnott 1630 (5/453) 'A man of ... indefatigable paines in his parochial duties'
SIBBALD, John, 1779-1833. Kirkmabreck 1809 (2/369)
SIBBALD, Patrick, 1641-97. St Nicholas/First Charge, Aberdeen 1666 (6/38), Greyfriars, Aberdeen 1684 (6/8) with Prof. of Divinity, Marischal College 1684-9 (depr.) (7/362*, 8/712) Bertie

SIBBALD, Patrick, d.1653 aged c.49. Penicuik 1637 (1/344) His congregation 'thought that his gospel preaching was not worth a horse and two cows grasse'
SIBBALD, Samuel James Ramsay, 1869-1950. Crathie 1897 (6/94), St Kentigern's, Pollokshields, Glasgow 1918-40 (3/430, 8/299, 9/288)
SIBBALD, William, 1760-1833. Johnstone 1785 (2/208), Second Charge Haddington 1808 (1/373*, 8/95)
SIEVERIGHT, James, b.1832. Canada 1857 (7/650)
SIEVWRIGHT, Andrew Smith, b.1882. Burnbank (Hamilton) 1921 (8/254), Ballingry 1928 (8/417*, 9/456 - John)
SIEVWRIGHT, James, *bapt.* 1783-1847. Co.Durham 1815 (7/479) > Markinch 1818 (5/114) > FC 1843
SIEVWRIGHT, Wilfrid Robert, 1891-1961. West Wemyss 1924 (5/122 - n/i, 8/436), Carsphairn 1925 (8/203, 9/153 x2, 10/90)
SIEVWRIGHT see also SIVWRIGHT
SILVER, Alexander, 1804-84. Dunnottar 1844 (5/460)
SILVER, Alexander, 1883-1954. India 1910 (7/707, 9/749) > Eddrachillis 1950 (9/675)
SILVER, David, 1864-1921. West Indies 1897-1903 (7/668) > Westruther 1904 (2/167, 8/147)
SIM, David, 1753-1823. Barry 1776 (5/431)
SIM, David, 1766-1823. Union Chapel, Aberdeen 1822 (6/41) Formerly a farmer in Denmark
SIM, Frederick Robert, 1888-1945. Walkerburn 1924 (8/65*, 9/75), St Columba's, Blackhall 1931 (9/4)
SIM, George Innes, 1839-1913. Glenlivet 1872 (6/342), Drumoak 1877-83 (6/51*) > Australia 1883 (n/e) > New Zealand 1894 (7/605)
SIM, Robert. Newburgh - r. 1578 (8/450)
SIM see also SIME and SYM
SIME, John, d.1752. Lonmay 1744 (6/228)
SIME, John, 1837-1904. Kilwinning 1864 (3/118), Dundonald 1866 (3/37*)
SIME (or SIM), Walter, c.1687-1763 (of typhoid). Glass 1714 (6/312), Mortlach 1734 (6/327*) His 'body was one of 13 lying unburied because hard frost made burial impossible - fires were lit in the churchyard to soften the ground
SIME, William Lamb, 1855-1937. Smailholm 1887 (2/162, 8/146)
SIMM, Alexander, d.1703. Strachan 1702 (6/111)
SIMMIE, James, c.1765-1826. Rothiemay 1791 (6/333)
SIMPSON, Alexander, 1740-1814. Fraserburgh 1780 (6/222)
SIMPSON, Alexander, 1757-1840. St Machar's, Second Charge 1795 (6/23), New Machar 1804 (6/68*)
SIMPSON, Alexander, 1761-1830. Lochs 1793 (7/203)
SIMPSON, Alexander, 1778-1852. Strichen 1807 (6/243)
SIMPSON, Alexander, 1787-1852. Spynie 1826 (6/407, 8/640) 'Became incapacitated by an afflictive visitation of Divine Providence'
SIMPSON, Alexander Lockhart, 1785-1861. Kirknewton 1812 (1/152). Joint Clerk Depute with Thomas McKnight 1828-36 then alone 1836-59 (8/744 x2), Moderator 1849 (7/445), Principal Clerk of Assembly 1859- 61 (8/743)
SIMPSON, Alexander R., 1832-85. Olnafirth (miss.) 1878 (7/308), St John's Chapel, North Walls 1881 (7/257)
SIMPSON, Archibald. Newark, Greenock 1774-84 (3/217)
SIMPSON, David, 1795-1864. Burghead 1823 (6/381), Trinity, Aberdeen 1825 (6/33) > FC 1843

SIMPSON, Donald Murray, 1826-1912. Rothesay Gaelic Chapel 1859 (4/43), Acharacle 1861 (4/104, 8/337), Moy and Dalarossie 1872 (6/478*)
SIMPSON, Dugald, d.1704. USA 1685-91 (7/665 - SIMSON) > Applegarth 1694 (2/200)
SIMPSON, Frederick Angus, 1903-1970. Freuchie West 1929 (8/447, 9/489), Tron, Edinburgh 1941 (9/44), Kirkcaldy St John's 1950-68 (9/480, 10/284)
SIMPSON, George, 1827-82. Bridgeton, Glasgow 1852,53 (3/403, 8/291)
SIMPSON, George Alexander, 1787-1841. Tyrie 1812 (6/246)
SIMPSON, Ian Grindlay, b.1899. Ceres 1929 (8/439, 9/486, 10/289) pilot in WW2
SIMPSON, James, 1708-71. Wilton 1738 (2/143)
SIMPSON, James. Northumberland before 1739 (7/513)
SIMPSON, James, 1821-1901. Buchlyvie (miss.) 1850 (4/339), St James, Kirkcaldy 1857 (5/107), Second Charge Dysart 1860 (5/90), First Charge (5/88*) Blind for many years before his death
SIMPSON, James Smith, 1855-1924. Stobhill 1883 (1/347), Kennoway 1888 (5/93*, 8/426)
SIMPSON, James Wallace, 1891-1977. Calderbank 1925 (8/254), Crimond 1928 (8/579*, 9/604), St Serf's, Alva 1930-67 (9/441, 10/262)
SIMPSON, John, d.1859. (ord. 1805), Delting 1819 (7/307), Stronsay 1820 (7/275*)
SIMPSON, Macduff, 1849-1925. USA 1875 (7/665) > (CoS 1881) St Paul's, Leith 1881 (wrong - no parish then), Edrom 1883 (2/44*, 8/125)
SIMPSON, Richard, 1851-1903. Dunscore 1886 (2/274, 8/173)
SIMPSON (*alias* GLOOK), Robert. Dupplin/Aberdalgie - r. 1574 (4/193) [p. 1604 (8/360) v. 1613]
SIMPSON, Robert, 1746-1817. England 1782-91 (7/492, 7/486)
SIMPSON, Robert, 1791-1870. Prof. of Divinity, King's College, Aberdeen 1832-7 (7/376) with Kintore 1833 (6/170, 8/568) > FC 1843
SIMPSON, Thomas, 1718-86. Avoch 1756 (7/2, 8/655)
SIMPSON, Walter, 1889-1975. Rattray 1922 (4/173, 8/353 - not 352), Nigg 1928-64 (8/541, 9/564, 10/328)
SIMPSON, William. Bona - r. 1567 (6/454), Kincardine-on-Spey - r. 1574-6 (6/354) with Duthill
SIMPSON, William, 1744-1831. Morebattle 1771 (2/81), Lady Yester's, Edinburgh 1785 (1/82), Tron, Edinburgh 1789 (1/141*, 8/26)
SIMPSON, William, c.1761-1808. (ord. miss. 1790) Gaelic Chapel, Paisley 1795 (3/181), Fearn 1802 (7/57*)
SIMPSON, William, 1787-1858. Leith Wynd Chapel 1824 (1/185) > FC 1843
SIMPSON, William, b.1806. Canada 1840 (7/650)
SIMPSON, William, b.1842. Auchterarder (ord.assistant) 1871 (4/260). Bonhill 1878 (3/332, 8/274), Depute-Clerk of Assembly 1912-13 (8/744)
SIMPSON, William, 1857-1926. St Modan's, Falkirk 1905 (1/209) Fortrose 1909 (7/9)
SIMPSON, William, 1863-1946. Australia 1895 (n/e) > New Zealand 1900-4 (7/605) > Downfield 1908 (5/326), Maud 1919 (6/230, 8/583), Hawick St Mary's 1927-33 (8/138)
SIMPSON, William, d.1865. Barry 1843-51 (dep.) (5/431)
SIMPSON, William Mungall, 1822-67. Stranraer 1846 (2/357, 8/192)
SIMPSON, William Smith, 1874-1914. Kirkfieldbank, Lanark 1903 (3/305)
SIMPSON see also SIMSON
SIMSON, Adam, 1594-1642. Airth 1616 (4/289), New Abbey 1618 (2/293)
(SIMSON) SYMSON, Alexander. Laurencekirk 1607-*post* 1639 (5/476)

SIMSON, Alexander, d.1639 aged c.69. Muckhart 1591 (5/68), Alva 1592 (4/296), Mertoun 1597-1632 (2/158) 'He knew and cared little about earthly things, was unwearied in prayer, and constantly occupied with the Bible'. *DSCHT*
SIMSON, Alexander, 1698-1781. Insch 1720 (6/159), Monymusk 1729 (6/176)
(SIMSON) SYMSON, Alexander, d.1707 aged c.64. Navar 1670 (5/401) Bertie
SIMSON, Alexander. Knoydart (miss.) 1820-6 (7/154)
SIMSON, Alexander, d.1830 aged 25. British Guiana 1826 (7/678)
SIMSON, Andrew. Altyre 1567 (8/642)
(SIMSON) SYMSOUN, Andrew. Pencaitland 1575 (8/99, 8/99) with Saltoun
SIMSON, Andrew, d.1585. Forres 1567 (6/421, 8/644) with Altyre 1567 (6/413) and Dyke 1574 (6/416, 8/642) and Moy 1574-84 (6/418)
SIMSON, Andrew, d.1590. Dunning 1562 (4/268), Dunbar 1564 (1/46, 8/107), Dalkeith 1582 (1/314*). The Lost Drave of Dunbar took place during his ministry when 90 fishing boats were destroyed while fishing on the Sabbath
SIMSON, Andrew, d.1613. Bolton - exh. 1561-*post* 1572 (1/356, 8/87) with Ormiston - minister 1571 (8/81) 1572 (1/339) with Humbie 1574 (8/95) and Keith Marischal (8/95); Saltoun before 1576 (1/391 x2); Haddington 1569 during a vacancy (1/369)
(SIMSON) SYMSON, Andrew, c.1638-1712. Kirkinner 1663 (2/365), Douglas 1686-9 (outed) (3/301*, 8/268) > Edinburgh printer of Jacobite material. *DSCHT*. Bertie
SIMSON, Archibald, 1564-1628. Dalkeith 1586 (ord. 1591) (1/314, 8/72 - *as* SIMPSON) *DSCHT*
SIMSON, Archibald. Lilliesleaf - r. 1574-80 (2/182 - not 181) 1582 (8/151)
SIMSON, Arthur. Saltoun - exh. 1568 (8/100)
SIMSON, Charles, d.1870. Australia 1840 (7/602)
SIMSON, David, secundus, c.1650-1700. Southend 1686-90 (4/66, 8/326), Kilarrow and Kilchoman 1692 (4/73, 8/329)
SIMSON, David, primus, d.1697. Killean 1656-62 (depr.) (4/60), Southend - indulged 1672 (4/66*) > USA
SIMSON, David, 1740-1821. Ardoch 1781 (4/257), Tulliallan 1788 (4/365*)
SIMSON, David, 1801-71. Oyne 1839 (6/179) > FC 1843
SIMSON, Donald. Edderton - r. 1576-80, minister 1583 (7/53)
SIMSON, George. Moy - r. 1567-91 (6/418)
SIMSON, George. Hutton and Fishwick - r. 1568 (2/51)
SIMSON, George, d.1770. Falkland 1747 (5/154)
SIMSON, Gilbert. Kinnettles - r. 1578-86 (5/294)
SIMSON, Gilbert, d.1700 aged c.52. Edinburgh Castle 1673 (1/184), Kingsbarns 1678 (5/216*, 8/460 - n/i)
SIMSON, Henry, 1789-1850. Chapel-of-Garioch 1817 (6/152) > FC 1843
SIMSON, James. Kinnell with Bervie - r. 1563 (8/517) 1567 (5/457- as SYMSON) and Caterline - r. 1574-85 (5/473)
SIMSON, James. Kinneff - r. 1574, exh. 1575 (8/523)
SIMSON, James. Simprin - r. 1578-80 (2/61)
SIMSON, James, 1581-1665. Kennoway 1611 (5/91), St Brice, Kirkcaldy 1627 (5/102) 'A man who had a good skill of herbs'
SIMSON, James. (ord. army chaplain 1642), Ireland [n.d.] (7/533) > Sprouston 1645 (2/88), Airth 1650-61 (but continued) (4/289) > Holland
SIMSON, James, d.1654. Tongland 1618 (2/425), Bathgate 1618 (1/193, 8/37)
SIMSON, James, d.1718. Broughton 1673 (1/241), Drumelzier 1683-90 (depr.) (1/268*, 8/58) Bertie
SIMSON, James, d.1790. Eastwood (Paisley) 1758 (3/136)
SIMSON, John. Athelstaneford - v. and r. 1578-*post* 1590 (1/353, 8/86)

(SIMSON) SYMSON, John, d.1581. Scoonie 1565 (5/116, 8/434) with Kennoway 1575 (5/91*, 8/426 - not 462) Former Canon of St Andrews Priory
SIMSON, John, 1667-1740. Traquair 1705 (2/302), Prof. of Divinity, Univ. of Glasgow 1708-29 (prohibited for Arianism) (7/400*) The first notable heretic within the Scottish church. *DSCHT*
SIMSON, John, d.1723 aged 56. Yetholm 1694 (2/95), Morebattle 1697 (2/81)
SIMSON, Matthias, 1624-64. England 1648 (7/485) > West Church Stirling 1655 (4/342), First/Rood Charge 1661 (4/319*, 8/393)
SIMSON, Matthew, 1673-1756. Pencaitland 1705 (1/386, 8/99)
SIMSON, Neil, 1690-1756. Gigha 1717 (4/54)
SIMSON, Patrick, 1556-1618. Spott 1577 (1/418), Cramond 1582 (1/10) [v 1588 (8/4)], East Church Stirling 1590 (4/318) *DSCHT*
SIMSON, Patrick. Nesting - r. 1579-89 (7/309)
SIMSON, Patrick, 1628-1715. Renfrew 1653-62, 1687 (3/186* x2), Kilmacolm - indulged 1672-9 (3/212). Moderator 1695, 1696 (7/441 x2) *DSCHT*
(SIMSON) SYMSON, Patrick, primus, d.1690. Second Charge Montrose 1643 (5/413), Logie-Pert 1646 (5/403) Bertie
SIMSON, Patrick, 1713-71. Fala 1743 (1/319), Clunie 1759 (4/152*). Was present at the Battle of Prestonpans. An expert angler
SIMSON, Patrick, 1721-63. Kemnay 1747 (6/166), Inverurie 1757 (6/161*)
(SIMSON) SYMSON, Patrick, secundus, d.1722 aged c.66. Logie-Pert 1677 (5/403) Bertie
SIMSON, Patrick, d.1760 aged 26. Kilrenny 1759 (5/214)
(SIMSON) SYMSON, Richard, d.before 1656 aged c.73. Sprouston 1605 (2/88)
(SIMSON) SYMSON, Robert, d.1710 aged c.60. Galston 1681-9 (outed) (3/39, 8/218) Bertie
SIMSON, Thomas, d.1732 aged 56. Broughton 1702 (1/241)
SIMSON, Thomas. Covington - r. 1567-73 (1/248) former monk of Kelso Abbey
(SIMSON) SYMSON, William. Abdie 1561-*post* 1565 (5/122) former monk at Lindores Abbey
SIMSON, William. Wiston - r. 1563 (8/272) 1567 (3/321)
(SIMSON) SYMSON, William. Cromdale - r. 1568 (8/616 - n/i)
SIMSON, William. Duthil - r. 1574-6 (6/359), Ardclach - r. 1580 (6/430) [v.1579 (8/647)] former friar at Elgin
(SIMSON) SYMSON, William, c.1580-c.1625. Burntisland 1597 (5/81, 8/423 - n/i), Dunbarton 1601-*post* 1614 (3/341) *DSCHT* - early Hebraist
SIMSON, William. Broughton 1686-*post* 1691 (dep. 1690 'for charming') (1/241), Dun - intruded 1715-16 (depr.).> non-juror. Bertie
SIMSON, William, d.1718. Fenwick 1703 (2/95)
SIMSON, William, 1747-1804. Greenlaw 1778 (2/19), Swinton 1799 (2/60*)
SIMSON, William, d.1755. Foulis Wester 1721 (4/272), Dunblane 1730 (4/343*)
SIMSON see also SIMPSON
SINCLAIR, Adam, d.1673 aged c.71. Morton 1643 (2/321), Sanquhar 1650 2/325*)
[SINCLAIR, Alexander. Edinkillie - v. 1574 (6/408)]
SINCLAIR, Alexander, *Sir*. Urquhart (Elgin) - r. 1574-80 (6/408)
SINCLAIR, Archibald. Southwick 1572 (2/295, 8/178), Lochrutton 1574 (2/290), Southwick 1585-*post* 1592 with Caerlaverock - minister 1586 (2/258) and Holywood 1589 (2/274) and Lochrutton
[SINCLAIR Archibald, d.before 1595. Kingarth - v. 1597 (4/34, 8/319)]
SINCLAIR, Archibald, 1803-67. Walls 1833-40 (7/318) > FC 1843 > Canada 1847-8 (7/660)

SINCLAIR, Barty Daniel, 1890-1953. Bonnybridge 1926 (8/388, 9/58)
SINCLAIR, Constantine, b.1898. Burghead 1926 (8/623), Buchlyvie 1929-31 (8/396, 9/444) > EpCoS 1931. Bertie
SINCLAIR, Daniel, d.1734 aged c.48. Longformacus 1715 (2/25, 8/120)
SINCLAIR, Donald, d.1871. Canada 1843 (7/650) > Duror 1847 (4/84)
SINCLAIR, Duncan Macnab, b.1884. Mallaig 1926,31 (8/343, 9/411), Longriggend 1933 (9/55), Tenandry 1935-54 (9/418)
SINCLAIR, Edward Arthur Neil, 1894-1968. Gorbals, Glasgow 1928 (8/293, 9/270 - not 290), Cortachy 1942-5 (9/532 x2), Kincardine 1953-61 (9/465, 10/276)
SINCLAIR, George, d.1616. Rogart 1572-*post* 1585 (7/97)
SINCLAIR, George, d.1759. Balfron 1731 - after 6pm under protection of the military (3/329)
[SINCLAIR, Henry. St Mungo's, Glasgow - p. 1561, v.1563 (8/304), Eaglesham - p., v., minister 1561 (8/288)] RC Bishop of Ross
SINCLAIR, Hercules. Northmavine 1662 (7/312)
SINCLAIR, James, 1782-1878. Flotta 1846 (7/237)
SINCLAIR, James, d.1892. Canada (CoS) 1855 (7/651)
SINCLAIR, John. Minister with an Irish Charge, undated (7/725)?
[SINCLAIR, John. Dalmeny - v. 1547-8 (8/40)]
[SINCLAIR, John, *Sir*. Trailflat - v. 1566 (8/180)]
SINCLAIR, John. Alves - r. 1574-6 (6/374)
SINCLAIR, John, *Sir*. Dumfries - r. 1576-8 (8/171), Kirkmahoe - r. 1579 (2/281, 8/175) with Holywood (8/173) [Bolton - v. 1578 (8/87)] 'Declared an apostate 1590'
SINCLAIR, John, Spott 1627-*post* 1641 (1/418)
SINCLAIR, John, d.1637 aged c.34. Penicuik 1630 (1/344) former janitor
SINCLAIR, John, d.1687 aged c.69. Ormiston 1647-62 (1/340, 8/81) > Holland 1684 (7/543)
SINCLAIR, John, d.1693. Kirkpatrick-Irongray 1690 (2/288) mathematician
SINCLAIR, John, c.1706-53. Watten 1738 (7/139)
SINCLAIR, John, d.1707 aged 50. Bolton 1692 (1/357, 8/87) Bertie
SINCLAIR, John, 1825-1908. Muckairn 1852-9 (7/101, 8/336) > Canada 1860-4 (7/618) > Small Isles 1864-59 (7/178, 8/685)
SINCLAIR, John, 1845-1913. Kinloch-Rannoch 1878-1912 (4/187, 8/358 - n/i)
SINCLAIR, John, 1856-1905. Second Charge Ayr 1871-85 (3/13) > Catholic Apostolic Minister
SINCLAIR, John, 1889-1970. Fauldhouse 1916 (8/42 - n/i), Lundie and Fowlis Easter 1919 (5/357, 8/493), Mains 1926 (9/510), full-time Glasgow Presbytery Clerk 1946-59 (10/140)
SINCLAIR, John, d.1915. Beath 1876 (5/6)
SINCLAIR (or ST CLAIR), John Patrick. Gaelic Chapel, Perth 1860 (4/240), chaplain Aberdeen Prison 1880-94(7/456)
SINCLAIR, Laurence. Fair Isle - r. 1575 (7/282)
SINCLAIR, Laurence. Ollaberry - preached one Sabbath and then died 1660/70 (7/313)?
SINCLAIR, Malcolm (of Quendale), 1545-1618. Fair Isle 1575 (7/282, 8/702), Sandwick 1585, 1593-1608 (7/289 x2)
SINCLAIR, Patrick. Prof. of Hebrew Edinburgh Univ. 1692-4 (7/386)
SINCLAIR, Patrick Campbell, 1868-1952. Urquhart (Elgin) 1894-1937 (8/641, 9/648)
[SINCLAIR, Robert. Aberlady - v. 1577 (8/85)]
SINCLAIR, Robert. Tibbermore - r. 1578-94, 1593 (8/375), Madderty 1595, 1603 (4/277*), Auchterarder 1601 (4/258)

SINCLAIR, Robert, d.1688 aged c.52. Spott 1665 (1/418), Direlton 1683 (1/359*)
SINCLAIR, Robert Anderson, d.1897. Lenzie 1873,76 (3/486), Eastfield, Rutherglen 1879-84 (n/e) > teacher in USA
SINCLAIR, Samuel, d.1653 aged c.74. Langton 1608 (2/21)
SINCLAIR, Thomas. Abbotrule 1622-3 (2/121) > London
SINCLAIR, Thomas, d.1734. Whittinghame 1734 (1/426)
SINCLAIR, Thomas Gourlay, 1875-1969. Girvan South 1907-47 (3/43, 8/218, 9/176, 10/102)
[SINCLAIR, William, d.before 1563. Olrig - p. before 1563, v. 1564 (8/678 x2)]
SINCLAIR, William. Bunkle - r. 1574-80 (2/4) [v. 1574 (8/115)] with Preston 1590. former Franciscan friar, Inverkeithing?
[SINCLAIR, William, *Sir*, d.1570. Latheron - v. before 1570 (8/677)] not same as below
SINCLAIR, William Latheron - r. 1574 (7/125) [v. from 1572/3 (8/677)] not same as above
SINCLAIR, William. Northumberland 1806-12 (7/511)
SINCLAIR, William, c.1840-79. Kinnaird in Gowrie 1869 (5/347)
SINCLAIR, William, d.1881. Kilmaurs 1840 (3/115) For 36 years 'he resisted all attempts to induce him to return to his parish'
SINGER, William, d.1840. Wamphray 1794 (2/226), Kirkpatrick-Juxta 1799 (2/211*). Moderator 1830 (7/444). Noted agriculturalist and abritrator in land disputes
SINGERS, Archibald, 1752-1830. Fala 1791 (1/319)
SINTON, Robert John. d.1871. St David's Mission Church, Edinburgh 1869 (1/104)
SINTON, Thomas, 1855-1923. Glengarry 1882 (4/133), Dores 1889 (6/452*, 8/650)
SIVERIGHT, Charles, b.1803. Brussels 1830-2 (7/535)
SIVERIGHT, Robert Troup, b.1878. (CoS 1916 - ord. 1918), Carlisle 1920-48 (7/465, 8/724, 9/718)
SIVERIGHT see also SIEVERIGHT
SKED, John, d.1796. Abbey St Bathans 1774 (2/3) 'To eke out his scanty living he is said to have made a basket each day; and a local poem tells how once he lost count of the days, and was found busy at his work on Sunday'
SKELDOCH, John, d.1753. Kilmonivaig 1725 (4/136), Farr 1734 (7/107*) More a cattle drover than a minister, and repeatedly rebuked
SKENE, Alexander. d.1707 aged c.68. West Church Perth 1679-80 (4/234, 8/369 - not 367), Provost of St Salvator's College, St Andrews Univ. 1680-90 (depr.) (7/411, 8/718) with Cults (temporary) 1685 (5/139) Bertie
SKENE, Andrew, d.1678 aged c.50. Cluny 1654 (6/87), Turriff 1664 (6/271*, 8/595),
SKENE, Andrew, c.1728-92. Keith 1754 (6/320), Banff 1762 (6/277)
SKENE, Andrew see also under SLIRIE, Andrew
SKENE, Arthur. Logie Coldstone - r. 1563 (8/551), 1567-80 (6/105), Glenbuchat - minister 1582 (6/126) [v.1682 (8/557)]
SKENE, Charles, 1799-1878. John Knox, Aberdeen 1843-77 (6/11)
SKENE, George, c.1674-1724. Kinkell 1697 (6/165)
SKENE, Gilbert, c.1640-79. Careston 1666 (5/383, 8/499)
SKENE (or SKEEN), John, 1830-63 (of smallpox). Seafield 1863 (6/297)
SKENE, Robert, d.before 1580. Tarland - exh. 1563, 1576 (8/553) with Tough (8/560) [Logie-Mar and Colstone - v. 1563 (8/551)]
SKENE, Robert, d.1721. Dunsyre 1678-89 (outed) (1/253, 8/55) > non-juror. Bertie
[SKENE, William. Kinairney - v. 1579-80 (8/553)]
SKEOCH, Thomas, 1870-1958. Marykirk 1901-48 (4/333, 8/394), Stirling Erskine-Marykirk (9/452 x2, 10/268)

SKINNER, Donald, 1747-87. Strontian (ord. miss.) 1773 (4/138), Ardnamurchan 1779 (4/107*)
SKINNER, Hercules. d.1698. Navar 1658 (5/401), Fettercairn 1669 (5/462*) Bertie
SKINNER, John, 1649-1724. Bothkennar 1676-1701 (dep., reponed 1703, dep. 1717) (4/300, 8/388) Bertie
SKINNER, John, *bapt.*1662-c.1725. Second Charge Brechin 1687-91 (abandoned), indulged 1700 (dep. 1709) (5/380) > non-juror. Bertie
SKINNER, John, 1804-64. (Secession Church 1827) > USA 1838 > Canada 1853. CoS minister?
SKINNER, Laurence, primus, d.1647 aged c.64. Dunlappie 1615 (5/419), Navar 1621 (5/400)
SKINNER, Laurence, secundus, d.1691 aged c.74. Navar 1648 (5/401), Second Charge Brechin 1650 (5/380), First Charge 1689 (5/376*) Bertie
SKINNER, Thomas, c.1633-94. Careston 1663 (5/383), Dailly 1665-89 (outed) (3/29, 8/216) 1684. Bertie
SKINNER, William, c.1640-73. Liff and Benvie 1664 (5/348)
SKINNER, William, 1830-1912. Coull 1859 (6/91), Tarland 1868 (6/115*)
SKIRKING, Thomas. Crail - r. 1562 (8/455)
SKIRVING, Alexander. Queensferry 1683 (1/225), Shotts 1686-9 (outed) (3/277*). Bertie
SLATE (or SLADE or SLEIGHT), John, d.1837. Northumberland 1788 (7/519)
SLATER, James, 1868-96 (typhoid). Missionary in Africa 1896 (7/707)
SLATER, Thomas, d.1905 aged 76. St George's-in-the-Fields, Glasgow 1859 (3/444, 8/302) > West Indies 1864-86 (7/675) > FC
SLESSER, Duncan Morrison, 1865-1937. Maxwelltown 1897 (2/292, 8/177 - as SLESSOR, 9/140)
SLESSOR, Alexander, d.1904. Balfron 1878 (3/330)
SLESSOR, Robert, 1840-1923. Trinity, Aberdeen 1880-1906 (6/33, 8/535)
SLEWMAN, William. Cavers - r. 1574, 1579-80 (2/105 x2)
SLIGHT, Patrick, d.1808. Bonhill 1803 (3/332), East Church Perth - declined 1807 (4/232)
SLIRIE, Andrew. Dalry 1682-9 (outed) (3/85) > non-juror. Benholme - intruded 1715 (8/517) Bertie
SLOAN, Edward Knubley, 1804-69. Sorbie 1844 (2/377)
SLOAN, John, 1799-1879. Whiteness 1847 (7/293*), Standsting - not settled 1855 (7/316)
SLOAN, John, 1851-1912. Burma 1878 (7/566) > Shawlands, Paisley 1882, 1901 (3/188, 8/245)
SLOAN, Nicholas, 1764-1844. Dornock 1797 (2/245) Thomas Carlyle says that he was 'infinitely conceited and phantasmal'
SLOAN, William, d.1765 aged 46. Dunscore 1753 (2/273)
SLOSS, James. Gorbals, Glasgow - jointly 1730 (3/408)
SLOSS, John Smith, 1858-1917. Aberlour 1887 (6/336) artist
SLOWAN (or SLOVAN), George, d.before 1607 aged c.30. Kirkintilloch 1600 (3/482)
SMAIL, James, d.1835 aged 88. Dornock 1773 (2/245), Kirkmichael 1796 (2/210*)
SMALL, Alexander, 1733-1812. Kirkmichael in Strathardil 1767 (4/164), Newtyle 1778 (5/272), Kilconquhar 1791 (5/210*)
SMALL, Alexander, 1781-1825. Stair 1805 (3/70), Second Charge Stirling 1818 (4/326*)
SMALL, James. Longniddry/Tranent - r. 1568 (8/103)

SMALL, James (of Quarrell-Hill), c.1650-alive 1729. Cortachy and Clova 1679 (5/280), Forfar 1687 (5/286*) In 1716 he was 'driven from his church without so much as a shadow of sentence against him'. Bertie
SMALL, James, d.1771. Carmylie 1720 (5/432)
SMALL, Robert, 1732-1808. St John's, Dundee - preacher 1759 (5/328), St Mary's, Dundee 1761 (5/316*). Moderator 1791 (7/443). Founder of the original Dundee Royal Infirmary. His son's business failure bankrupted him
SMALL, Robert, 1825-1909. Caddonfoot 1867 (2/173)
SMALL, Thomas, c.1620-87. Lintrathen 1650 (5/268), Forfar 1663 (5/285*)
SMART, Alexander, d.1628. Rothiemay 1599 (6/331)
SMART, Alexander, 1892-1965. Daviot 1923 (6/157, 8/565), Broughty Ferry 1926 (8/485, 9/504), St Cuthbert's, Saltcoats 1940-64 (9/209, 10/120)
SMART, Alexander Forteath, 1834-1918. Chirnside 1870-1900 (2/35, 8/123)
SMART, Gordon, 1814-82. Blairdaff (miss.) 1846 (6/148), Cabrach 1850 (6/123)
SMART, John, 1882-1972. Carmunnock 1913 (3/380, 8/266), Carstairs 1928 (8/266, 9/345, 10/207)
SMART, William, d.1668. Wick before 1634-50 (dep. - reponed 1659) (7/141), Dunnet 1661 (7/119*)
SMART, William, d.1715 aged c.66. Ecclesmachen 1683-9 (rabbled)(1/203) non-juror. The 'honestest of blackcoats, the humblest and holyest of our gown-men'. Bertie
SMART, William, 1788-1876. (CoS 1840?) Canada 1811 (7/651)
SMART, William Robertson, 1891-1953. Tannadice 1921 (5/306, 7/484), Kennoway 1925 (8/426, 9/476)
SMEATON, George, 1814-89. Morningside, Edinburgh 1839 (1/84), Falkland 1840 (5/154*) > FC 1843. *DSCHT*
SMEATON, J. Australia 1869 (7/598)
SMEATON, James. Inverteil 1861-8 (5/101, 8/429)
SMEATON, John, 1814-88. Abernyte 1844 (5/308), Tulliallan 1848 (4/366, 8/403)
SMEATON, Thomas, 1536-83. Jesuit to 1572 > Paisley 1577/8 (3/162), Govan 1580 (3/410*) with Principal of Glasgow Univ. 1580 (7/593). Moderator 1579, 1583 (7/439 x2) *DSCHT*
SMELLIE, George, 1811-96. Lady (Orkney) 1839 (7/265*) > FC 1843 > Canada 1843 (7/651)
SMELLIE, James, 1774-1852. St Andrews and Deerness 1805 (7/212) > FC 1843
SMELLIE, James, 1806-68. Crosshill 1841 (3/24), Innerwick 1843 (1/411)
SMELLIE, James, d.1825. Newcastle-upon-Tyne 1821 (7/515)
SMELLIE, William Thomas, 1892-1955. Lowson Memorial, Forfar 1921 (5/288, 8/481 - not 411), Rothesay 1925 (8/320, 9/387), St Andrew's, Dundee 1936 (9/513), Pollokshields-Titwood 1941 (9/289, 10/171)
SMIBERT, William (of Lochmalony), d.1759 aged c.66. Kilmany 1722 (5/161)
SMITH, Adam, 1791-1840. Towie 1823 (6/142)
SMITH (or SMYTH), Alexander, 1570-before 1649 aged 70. Chirnside 1607 (2/33, 8/122)
SMITH, Alexander, d.1673. Garrel 1647 (2/210), Colvend 1651-62 (depr.) (2/260*)
SMITH, Alexander, d.1683 aged c.40. Edinburgh Castle 1668 (1/184), Crailing 1672 (2/108*)
SMITH, Alexander, 1737-84. Olrig 1762 (7/129)
SMITH, Alexander, 1750-1833. Forbes 1773 (6/147), Keig 1773 (6/129*)
SMITH, Alexander, 1771-1817. Chapel-of-Garioch 1800 (6/152)
SMITH, Alexander (of Evelaw), d.1774 aged 75. Cumbrae 1730-59 (3/191)
SMITH, Alexander, d.1866. South Africa after 1822 (7/564)

SMITH, Alexander. Canada 1874 (7/651)
SMITH, Alexander Campbell, b.1823. Australia 1863 (CoS 1864) (7/598)
SMITH, Alexander Hood, 1866-1927. Kemnay 1893 (6/167), New Machar, Aberdeen 1904 (6/68, 8/540)
SMITH, Alexander Salmond, 1889-1970. Pathhead 1917 (5/106), Douglas 1922-63 (8/268, 9/347, 10/208)
SMITH (later DRUMMOND), Andrew, 1741-89. Langton 1766 (2/23)
SMITH, Andrew, d.1855. Ham and Paplay 1799 (7/219)
SMITH, Andrew Wyllie, 1865-1956. South Church Kirriemuir 1894 (5/300), Bendochy 1898-1950 (5/255*, 9/525)
SMITH, Archibald, 1723-1803. Fintry 1752 (3/345) > Holland 1765 (7/552) > Strathblane 1770 (3/368), Kinross 1784 (5/66*)
SMITH, Archibald, d.1737. Craignish 1735 (4/3)
SMITH, Archibald, d.1760. Inchinnan 1750 (3/144)
SMITH, Arnold (Spence) Gray, 1866-1940. Finzean 1900,03 (6/97), Prinlaws 1920-35 (5/116*, 8/433, 9/483) He assumed the name of Gray in place of Spence
SMITH, Charles Erith Gordon, 1844-1907. Canada 1888 (7/651)
SMITH, Colin, 1802-67. Inveraray 1828 (4/12), Glenaray 1831 (4/10*). Moderator 1861 (7/445). A botanist
SMITH, David, 1757-1841. Kinellar 1812 (6/60)
SMITH, David, d.1780 aged 82. Innerwick 1729 (1/410)
SMITH, David, 1814-79. West Parish Perth 1856 (4/236), Wiston 1856 (3/322)
SMITH, David, 1816-81. Tillicoultry 1843 (4/362)
SMITH, David, d.1838 aged 76. Morton 1809 (3/322, 8/184)
SMITH, David, 1892-1951. Saughtree 1921 (8/163), Inverkeithny 1922 (6/264*, 8/593), Ceres 1926 (7439), Kincardine in Menteith 1929-40 (8/399, 9/449), Oldhamstocks 1942-6 (9/93)
SMITH, Donald, 1802-41. Second Charge Campbeltown 1826 (4/52), First Charge 1826 (4/51*)
SMITH, Duncan, 1772-1801. Kilmorlie in Arran 1799 (4/63) Orientalist
SMITH, Dykes, 1770-1809. Polmont 1800 (1/224)
SMITH, Edward, 1828-87. Carriden 1861 (1/199)
SMITH, George. Kinellar 1677-95 (depr. but still there in 1696) (6/59) Bertie
SMITH, George, 1748-1823. Galston 1778 (3/40) Features three times in Burns
SMITH, George, 1793-1866. Second Charge Kilmarnock 1824 (3/108), Penpont 1833 (2/323), Tolbooth, Edinburgh 1844 (1/121*, 8/24)
SMITH, George, 1801-63. Birse 1824 (6/84)
SMITH, George, 1824-1910. Clova 1857,60 (5/279), Westray 1872-92 (7/278*)
SMITH, *Sir* George Adam, 1856-1942. FC minister > Principal of Aberdeen Univ. 1909-35 (7/380, 8/715) Old Testament scholar. *DSCHT*
SMITH, George Charles, 1889-1969. Kirkmichael 1921 (8/219, 9/177), Dunoon High Church 1930 (9/381, 10/228), Terregeles 1955-61 (10/88)
SMITH, George Mure, 1830-1904. USA 1859 (7/655) > Bridge of Weir and Gardenstown 1876 (6/261), West Church Stirling 1876 (4/327*, 8/394) with army chaplain Stirling Castle 1880
SMITH, George Simmie, 1822-99. Heriot 1846 (1/324), Cranstoun 1868 (1/311*)
SMITH, George Stuart, 1852-1916. Prestonpans 1889 (1/391, 8/100)
SMITH, Harry see him as Robert BRUCE, of Aberdour
SMITH, Harry, 1865-1942. Tibbermore 1894 (4/256), Old Kilpatrick 1916 (3/355*, 8/279), Heriot 1928-36 (8/75, 9/80)
SMITH, Henry. Glasserton - r. 1563 (8/193)

SMITH, Henry, d.1673. Ireland > Second Charge Culross 1641 (5/18), Beath 1644 (5/5)
SMITH, Henry, 1859-1932. Burray 1896,1904 (7/213 - n/i), Lady 1919 (7/265, 8/699, 9/707)
SMITH, Henry Wallis, 1829-85. Durisdeer 1855 (2/314), Kirknewton 1862 (1/152, 8/28)
SMITH, Hugh, d.before 1679. Eastwood (Paisley) 1652-62 (3/134, 8/238)
SMITH, Hugh M'Connach, 1857-1923. Nigg 1888-1923 (6/70, 8/541)
[SMITH, James. Alford - v. 1585 (8/555)]
SMITH, James, 1684-1758. Gairloch 1721 (7/147), Creich 1731 (7/82)
SMITH, James, primus, 1702-80. Garvock 1743 (5/270)
SMITH, James, 1708-75. Newburn 1735-68 (5/224) > Independent. *DSCHT*
SMITH, James, 1713-46. Larbert and Dunipace 1742 (4/311)
SMITH, James, d.1718 aged c.80. Dores 1666-81 (depr.) (6/451), Knockbain 1681-94 (dep. for drunkenness) (7/15*) Bertie
SMITH, James, 1721-1812. Rattray 1757 (4/171)
SMITH, James, d.1733 aged c.40. Kilbirnie 1723 (3/103, 8/232)
SMITH, James, d.1736 aged 56. Morham 1706 (1/379), Cramond 1712 (1/11), New North Parish, Edinburgh/West St Giles, Edinburgh 1730-2, 1733 (1/143 x2), Prof. of Divinity, Edinburgh Univ. 1732 (7/383), Principal of Edinburgh Univ. 1733 (7/381). Moderator 1723,1731 (7/441 x2) *DSCHT*
SMITH, James, 1749-1810. Relief Church > Chapelshade, Dundee 1791 (5/324)
SMITH, James, secundus, 1753-1836. Garvock 1779 (5/470) 'Got into a state of mental alienation'
SMITH, James, 1758-1830. Avoch - strongly opposed 1787 (7/2)
SMITH, James, 1770-1814. Paisley Second Charge 1798 (3/169, 8/243)
SMITH, James, 1775-1826. Canisbay 1799 (7/118)
SMITH, James, 1787-1858. Ettrick 1823 (2/176)
SMITH, James, d.1790. Kilmadock 1755 (4/347)
SMITH, James, d.1791 aged 54. Mordington 1773 (2/58)
SMITH, James, 1796-1886. Alva 1823 (4/297 - not 279), Middle Parish Greenock 1835 (3/202*) > FC 1843
SMITH, James, 1803-97. Cathcart 1828 (3/383). Moderator 1881 (7/445)
SMITH, James, 1804-79. Relief Church 1829 > (CoS 1835) Chalmers, Glasgow 1840 (3/405), Borthwick 1841 (1/303), Kelso 1844 (2/73*)
SMITH, James, 1805-71. Ireland 1837-45 (7/533 - n/i) > Ladhope (Galashiels) 1846,56 (2/181), Greyfriars, Aberdeen 1857 (6/9), Ellon 1862 (6/192*)
SMITH, James, 1806-62. Colston-Wellpark, Glasgow 1839 (3/406), Dunbarton 1841 (3/343) > FC 1843
SMITH, James, d.1820. Dyke 1814 (6/417)
SMITH, James. Glengairn - 'preacher of the gospel in this parish' 1823 (8/548 - n/i)
SMITH, James, d.1825. Berwick-upon-Tweed 1797 (7/458) > Eyemouth 1802 (2/46)
SMITH, James, 1825-1906. Argentina 1850 (7/683)
SMITH, James, 1835-1917. Newhills, Aberdeen 1862 (6/65)
SMITH, James. Ceylon 1846-50 (7/568)
SMITH, James, d.1853. Monquhitter 1843 (6/269)
SMITH, James, d.1853. Canada 1832 (7/651) > FC
SMITH, James, 1855-1924. St George's, Aberdeen 1879 (6/30*) 'He was the most popular minister in Aberdeen in his day'
SMITH, James, 1861-1912. Kininmonth 1886-1911 (6/226, 8/582)

SMITH, James, d.1891. Baldernock 1878-84 (3/329, 8/273) > South Africa 1884 (7/564)
SMITH, James, 1891-1970. Yoker 1917-20 (3/370, 8/284), teacher training 1920 (9/781), Birnie 1951 (9/640, 10/335), Oyne 1955-64 (10/346)
SMITH, James C., d. before 1899. Canada 1862 (7/651)
SMITH, James Cromarty, 1863-1944. Alexandria 1888 (3/325), Coatdyke (Hamilton) 1905-39 (3/243*, 8/255, 9/327)
SMITH, James Doune, 1781-1847. (ord. military chaplain 1805) Urquhart and Glemoriston 1815 (6/483)
SMITH, James Farquhar, 1851-1909. Glenluce 1881 (2/349, 8/191)
SMITH, James M'Gavin, d.1896. Millbrex 1865-91 (6/268)
SMITH, James Spence, 1826-1911. Russia 1862 (n/e) > Eday 1866,83 (7/261)
SMITH, John. Ardersier - r. 1569-79 (6/432)
SMITH, John. Longforgan - r. 1574 (5/351)
SMITH, John, d.1667. Leslie in Fife 1634 (5/109), Burntisland 1643 (5/81), Trinity, Edinburgh 1648 (1/132*)
SMITH, John, d.1667 aged c.24. Rhynd 1666 (4/244)
SMITH, John, 1680-1712. Collace 1709 (4/199)
SMITH, John. Cumbrae – assistant c.1688-9 (depr.) (3/190) Bertie
SMITH, John, 1707-84. Strichen 1748 (6/243)
SMITH, John, d.1717. Livingston 1692 (1/220)
SMITH, John, d.1723. Kinnaird 1716 (5/395)
SMITH, John, 1747-1807. Tarbert (ord.miss.) 1775 (n/e), Kilbrandon 1777 (4/89), Campbeltown First Charge 1781 (4/50) *DSCHT*
SMITH, John, d.1751. Fintry 1709 (3/345)
SMITH, John, d.1768. Holland 1712-14 (7/551) > Kincardine-in-Menteith 1728 (4/349)
SMITH, John, 1801-51. Canada 1833 (7/651)
SMITH, John, 1801-69. Ecclesmachen 1836 (1/204)
SMITH, John, 1825-63. Arnsheen (Stranraer) 1858 (2/330)
SMITH, John, d.1834. Symington (Biggar) 1813 (1/261, 8/56)
SMITH, John, 1839-1927. St Columba's Gaelic, Paisley 1869 (3/182), Cumlodden 1873 (4/4), Oban 1878 (4/102), Ardnamurchan 1890-1924 (4/108*, 8/338)
SMITH, John, 1844-1908. Calderbank 1872-7 (3/233), Giffnock 1877 (3/138)
SMITH, John, 1854-1927 (while engaged in conversation in a Glasgow office). North Church Stirling 1881 (4/330 - not 320), Partick 1886 (3/429*, 8/298). Moderator 1922 (7/447)
SMITH, John, 1858-1904. Knoxland (Dunbarton) 1886-1901 (3/358, 8/280)
SMITH, John, d.1861. Bathgate 1812 (1/194), Aberlady 1820 (1/352*)
SMITH, John Archibald, 1858-1948. Missionary in South Africa 1897-1917, 1919-21 (7/707, 9/749)
SMITH, John Craig, 1832-96. Kintore 1873 (6/170)
SMITH, John Gould, d.1913. North Church, Saltcoats 1873-6 (3/81) > South Africa 1877-1908 (7/564*, 8/228 - GAULD)
SMITH, John Malcolm, d.1856. Garelochead 1845-8 (3/346) > Canada 1848 (7/651)
SMITH, Joseph, 1750-1831. Birse 1789 (6/84) 'Somewhat eccentric'
SMITH, Kenneth, 1862-1929. Sandbank (Dunoon) - layman? 1906-11 (4/44) FC 1912 > Oa 1917 (4/79), Kilmeny 1918 (4/77, 8/329), Duror 1926 (8/332)
SMITH, Michael. Uphall 1562 (1/233)
SMITH, Murdo, 1877-1936. UFC 1921 (Lamb 483) > Bernera 1928,32-1935 (8/688, 9/693 x2)

SMITH, Patrick. Chirnside 1645 (2/33)
SMITH, Peter George, 1878-1919. Kemnay 1904 (6167), Kippen 1908 (4/352, 8/400)
SMITH, Robert, 1660-*post* 1714. Longformacus 1684-1714 (2/24) Bertie
SMITH, Robert, d.1696 aged 73. Crawford 1666 (3/296), Manor 1683-90 (1/282, 8/61)
SMITH, Robert, 1764-1824. Cromarty 1789 (7/6)
SMITH, Robert, d.1770. Firth and Stenness 1767 (7/236)
SMITH, Robert, 1787-1865. Lochwinnoch 1815 (3/153) > FC 1843
SMITH, Robert, 1788-1853. Borthwick 1814 (1/303), Newtyle 1818 (5/273), Montrose 1825 (5/411*)
SMITH, Robert, 1797-1877. Dreghorn 1821 (3/89), Yester 1831 (1/400 - not 401), Old Machar, Aberdeen 1830 (6/21*)
SMITH, Robert, 1817-94. Jewish missionary 1842 (7/716) > FC 1843
SMITH, Robert, 1830-1907. Rafford 1864 (6/428)
SMITH, Robert, 1858-1937. Troon 1887 (3/77, 8/227, 9/186)
SMITH, Robert, d.1886. Melville, Montrose 1852 (5/416) > Ceylon 1856-7 (7/568) > St Clement's, Dundee 1861-8 (5/323) > London 1871 (7/502), Berwick-upon-Tweed 1875-7 (7/459*)
SMITH, Robert Bridges, 1845-1914. Cranshaws 1879 (2/7, 8/116)
SMITH, Robert Harvie, 1863-1926. Drumchapel 1894 (3/357), Thornliebank 1902 (3/189*, 8/245)
SMITH, Robert Nimmo, 1842-1912. Cargill 1870 (4/151, 8/347), Second Charge Haddington 1875 (1/373), First Charge 180 (1/371*, 8/94)
SMITH, Robert Primrose, b.1835. Canada [n.d.] (7/651), New Zealand (n/e)
SMITH, Samuel, primus, 1757-1816. Carsphairn 1783 (2/401), Borgue 1792 (2/396) 'a practical farmer'
SMITH, Samuel, secundus, 1798 -1868. Borgue 1834 (2/397) > FC 1843 [see photograph from *EPL*]
SMITH, Stewart, 1816-78. Leadhills 1847,67 (3/312)
SMITH, Sydney, 1871-1932. Keith 1898-1914 (6/321, 8/83), Roslin 1927 (8/608, 9/84)
SMITH, Theophilus, 1822-81. Temple 1843 (1/349, 8/84 - not 83)
SMITH, Thomas. Cumberland 1763 (7/477), Northumberland 1767-1812 (7/510)
SMITH, Thomas, d.1799 aged 81. Co.Durham 1753 (7/483) > Cummertrees 1760 (2/244)
SMITH, Thomas, 1817-1906. India 1839 (7/707) > FC 1843
SMITH, Thomas, 1828-1901. Ewes 1853 (2/235)
SMITH, Thomas, 1832-73. Bannockburn 1860 (4/298)
SMITH, Thomas, 1859-1941. Persie 1885-1939 (5/274, 8/478)
SMITH, Thomas, 1883-1961. Anstruther Easter 1917 (5/182, 8/454), St Clement's, Glasgow 1928-42 (8/300, 9/293, 10/174)
SMITH, Thomas Gillespie, d.1900. Canada 1862 (7/651) and USA
SMITH, Wallace, 1855-1921. West Indies 1906-11 (7/671), 1913-20 (7/668)
SMITH, Walter, d.1665. Speymouth 1625 (6/402)
SMITH, William. Boyndie - r. 1567 (6/278) former Carmelite prior, Banff?
SMITH, William. Dunnet 1614-50 (dep.) (7/119)
SMITH, William, d.1647 (of pestilence caught while visiting parishioners) aged c.57. Largs 1644 (3/214)
SMITH, William. Duthil 1667 (6/360, 8/617) temporarily dep. for 'ministerial failings, neglects, and escapes, and his conversation not becoming the gravity a minister'
SMITH, William, 1697-1783. Cranstoun 1733 (1/310, 8/69)

SMITH, William, d.1731. Peterhead 1716 (6/232), St Machar's, Aberdeen Second Charge 1717 (6/22, 8/530)
SMITH, William, *bapt.* 1745-92. Alves 1781 (6/376, 8/622)
SMITH, William, c.1750-1833. Petty 1775 (6/480)
SMITH, William, d.1751. Edinburgh Castle 1746 (1/185)
SMITH, William, 1767-1825. Bourtrie 1796 (6/149)
SMITH, William, 1768-1846. Bower 1789 (7/115) Donald Smith's description of him in his *Memorabilia domestica* show him to have been a fool
SMITH, William, 1819-77. Lauder 1845 (2/154), Trinity, Edinburgh 1857 (1/130), North Leith 1860 (1/157*)
SMITH, William, d.c.1829. London before 1772-99 (7/494)
SMITH, William, 1832-1921. Douglas 1858 (3/304, 8/268)
SMITH, William, 1837-1913. Pulteneytown (Wick) 1861 (7/131), Firth and Stenness ord. 1861 (7/237), Unst 1869 (7/301*, 8/705)
SMITH, William, 1840-1921. Saughtree - licentiate 1870-7 (2/238), Dunsyre 1877-1920 (1/254, 8/55)
SMITH, William, 1843-89 (sunstroke). Forth 1878,81-4 (7/304*) > India (7/708)
SMITH, William, 1850-1926. Blackbraes, Linlithgow 1884 (1/195, 8/37)
SMITH, William, 1852-97. Colliston 1877 (5/435), St Paul's, Dundee 1883 (5/333, 8/488)
SMITH, William, 1865-1923. St Mary's, Dalziel 1902 (3/250, 8/257)
SMITH, William Adam, 1824-94. Chapelshade, Dundee 1849 (5/325), Towie 1852 (6/143), Midmar 1856-9 (6/109*) > Australia [n.d.] (7/598)
SMITH, William Beattie. Newcastle-upon-Tyne 1818, 1825-8 (7/517)
SMITH, William Chalmers, 1864-1937. Calton, Glasgow 1898 (3/404, 8/291, 9/260)
SMITH, William Grierson, d.1870. Fintry 1840 (3/347), Ashkirk 1861 (2/170, 8/148)
SMITH, William Henry Gray, 1862-1913. Fogo 1891 (2/17, 8/119)
SMITH, William James, 1885-1953. St Marnoch's, Kilmarnock 1912 (3/112, 8/233), Bo'ness 1925 (8/38, 9/57), Claremont, Glasgow 1933-48 (9/263)
SMITH, William Stables, 1852-1939. Canada 1891 (7/657) > Lunna 1900-18 (7/311, 8/706), Milton of Campsie Mission 1918-20?
SMITH see also SMYTH
SMYTH, Alexander, 1732-68. Dunning 1761 (4/270)
SMYTH, Andrew, d.1761. Braemar (Royal Bounty Miss.) 1725 (6/85), Dunning 1728 (4/270, 8/380)
SMYTH, George, 1650-before 1719. Dawyck 1684 (1/292, 8/65) Bertie
SMYTH, George, d.1665. Shapinsay 1658 (7/269)
SMYTH, Henry, 1597-*post* 1664. Evie and Rendall 1620 (8/693), Hoy and Graemsay 1628 (7/243), Shapinsay 1632 (7/269)
SMYTH, James. Nairn - r. 1578-80 (6/442)
SMYTH, James, d.1613. Perth - r. 1571-80 (8/369 - SMITH) and Kinfauns (4/216 as 1574), Errol 1581 (4/206)
SMYTH, James, d.1673 aged 60. Innerleithen 1641 (1/274), Eddleston 1665 (1/272*, 8/59 - SMITH)
SMYTH, John. Inchture - r. 1567 (5/342) Canon of St Andrews Priory
SMYTH, John. Forbes - r. 1578-80 (6/145)
SMYTH, John, d.before 1634 aged c.70. Selkirk 1585 with other parishes (2/193), Mertoun 1586 (2/158), Maxton 1592 (2/184*)
SMYTH, John. Makerstoun - minister 1607 (2/78)
SMYTH, John, 1796-1860. St George's, Glasgow 1823 (3/443) > FC 1843 and Moderator

SMYTH, Kirkpatrick Dickson, d.1863/4. Australia 1835 (7/598, 8/734 - not 134)
SMYTH, Nicol. Methlick - r. 1563, 1567 (8/575 - SMYT - n/i), 1567-80 (6/198)
[SMYTH, Patrick. Dollar - v.1596 (8/389)]
SMYTH, Patrick, d.1619. Cambusmichael 1594 (4/250), Collace 1596 (4/199)
SMYTH, Patrick. Dalmeny 1679-81 (1/201)
(SMYTH) SMYT, Robert. Fraserburgh - r. 1563 (8/581) with Rathen (8/586)
SMYTH, Robert. Ruthven - exh. 1567 (6/305)
(SMYTH) SMYTT, Robert. Dunino - r. 1568-9 (8/456)
SMYTH, Thomas, d.1687. Eddleston 1683 (1/272)
SMYTH, Walter, d.1738 aged 82. Edinburgh Castle 1692-1709 (1/184, 8/35)
SMYTH, William. Boyndie - r. 1563 (8/596)
SMYTH, William. Sandwick - r. 1567 (7/251)
SMYTH, William. Dunfermline - r. 1590 (8/410)
SMYTH, William, 1646-1718. Moneydie 1677-93 (depr. but continued until 1698) (4/224) > non-juror. Bertie
SMYTH, William, d.before 1669. Bower 1649-62 (7/114, 8/679 - under William SMITH, of Watten)
SMYTH see also SMITH
SNADDEN, Andrew Mitchell, d.1936. Foss 1892 (4/180), Redgorton 1898 (4/243), John Knox, Aberdeen 1909 (6/11*) > South Africa 1913-17 (7/564*) > Gilmerton 1918 (8/27 - n/i), St Columba's, Blackhall 1921,22 -1932 (8/5, 9/4)
SNEDDON, Robert Laird, 1886-1947. Kinloss 1915 (6/426), Woodside, Aberdeen 1924 (6/43, 8/535, 9/572), St James, Portobello 1930 (9/32)
SNELL, John. Balfron - r. 1569 (3/329)
SNELL, John. Killearn - r.1569 (3/349)
SNODDY, Thomas Gillespie, 1885-1971. Kirkcaldy-Pathhead 1922-58 (5/107, 8/430, 9/479, 10/284)
SNODGRASS, John, 1744-97. Norrieston 1772 (4/358), South Parish Dundee 1774 (5/322), Middle Parish Paisley 1781 (3/179*) *DSCHT*
SNODGRASS, John Allan, 1853-1929. Canada 1888 (7/651, 8/736)
SNODGRASS, William, 1827-1906. Canada 1852 (7/622, 7/651) > Canonbie 1877 (2/230*, 8/162)
SNYPE, Andrew, d.1686 aged c.65. Holland 1649 (7/541)
SOMERS, Alexander, d.1703. Cumbrae 1687 (3/190) In 1691 it was said that 'he haunts in the isle ... being formerly an orthodox preacher, but now turned vagrant and apostatised, and debauches the country'. Not in Bertie?
SOMERS, Robert, 1857-1921. Gartsherrie 1884 (3/252), Moffat 1891 (2/218, 8/159)
SOMERVELL see SOMERVILLE
SOMERVILLE, Alexander, c.1598-1644. Walls and Flotta 1634 (7/255), Stronsay and Eday 1635 (7/272*, 8/700 - n/i) 'A quiet person'
(SOMERVILLE) SOMERVELL, Alexander, d.1649 aged c.67. Dolphinton 1618 (1/250, 8/54)
SOMERVILLE, Alexander Neil, 1813-89. Anderston, Glasgow 1837 (3/390, 8/288) > FC 1843 and Moderator. He devoted much of his life to evangelistic tours around the world, especially Spain. *DSCHT*
[SOMERVILLE, Hew. Carnwath - 'chaplain' 1579 (8/265)]
[SOMERVILLE, *Lord* James. Liberton - p. 1568 (8/32)]
SOMERVILLE, James, 1743-1808. Westmorland 1772, 1775 (7/523), Northumberland 1784 (7/507*)
SOMERVILLE, James, 1747-1817. Holland 1775 (7/552) > Whitburn 1779 (1/236), Second Charge Stirling 1789 (4/325), East Church Stirling 1793 (4/321, 8/393)

SOMERVILLE, James. Co.Durham 1764 (7/479), 1765-74 (7/483) 'Beggared in health, purse and reputation'. see John SOMERVILLE?
SOMERVILLE, James, 1764-1844. Symington 1799 (1/261), Drumelzier 1810 (1/269*, 8/58) > FC 1843
SOMERVILLE, James, d.1827. Moneydie 1807 (4/225)
(SOMERVILLE) SOMMERVILLE, James, 1828-93. Gourock 1852 (3/196), Irvine 1853 (3/101*)
SOMERVILLE, John. Buittle - temporary 1640-1 (2/398)
SOMERVILLE, John, alive 1666. Ednam 1639-60 (dep.) (2/68)
SOMERVILLE, John, d.after 1674. St Boswells 1661 (2/191, 8/152)
SOMERVILLE (or SOMERVELL), John, d.1691. Kirkcowan 1666 (2/362), Glasserton 1667 (2/360), West-Calder 1668 (1/179), Mid-Calder 1672 (1/177), Cramond 1675-89 (depr.) (1/11*, 8/5) Bertie
SOMERVILLE, John, d.1734 aged 75. Caerlaverock 1697 (2/259)
SOMERVILLE, John, d.1756 aged 75. Berwick-upon-Tweed 1724 (7/459)
SOMERVILLE, John, 1774-1837. Currie 1816 (1/16) Invented several curling articles, as well as a safety catch on guns
SOMERVILLE, John, d.1801. Co. Durham 1761 (7/483), 1765 (7/482*) see James SOMERVILLE?
SOMERVILLE, John. Australia 1887-91 (7/698)
SOMERVILLE, Joseph, 1787-1844. St Thomas, Glasgow 1823 (3/467) > FC 1843
(SOMERVILLE) SOMERVELL, Ludovic (of Drumgray), 1630-69. New Monkland 1655-62 (3/371, 8/262)
SOMERVILLE, Munro, 1873-1935. Drumelzier 1900 (1/270, 8/58), Newhaven 1916 (8/28), Ballantrae 1923 (8/187), Garvock 1928-35 (8/522 - SOMERVELL, 9/550)
SOMERVILLE, Robert, d.1635 aged c.56. Dunsyre 1601-7 (dep.) (1/252, 8/55), Coulter 1607, 1616 (1/245), Barnweil 1616 (3/77)
SOMERVILLE, Robert, 1735-1803. Co.Durham 1765 (7/479) 'He was an inveterate snuffer, constantly stopping in the middle of his sermon, taking a pinch, and snapping the lid to with the exclamation "Noo for it again!" '
SOMERVILLE, Robert, 1800-65. St Boswells 1844 (2/193)
SOMERVILLE, Samuel. Kirknewton - r. 1578/9 (8/28)
[SOMERVILLE, Thomas. Linton in Teviotdale - v. 1586 (2/75)]
(SOMERVILLE) SOMERVELL, Thomas, *Sir*. Quothquan 1594 (1/256), 1596 (8/55)
SOMERVILLE, Thomas. Dunsyre - minister before 1603 (8/55)
SOMERVILLE, Thomas. Cavers 1674-89 (depr. but in residence until 1693) (2/105) > non-juror. Bertie
SOMERVILLE, Thomas, 1741-1830. Minto 1767 (2/133), Jedburgh 1773 (2/127*) His autobiography is famous and important. *DSCHT*
SOMERVILLE, Thomas. Newcastle 1743 (7/516) > Associate Presbytery
SOMERVILLE, Thomas, 1839-1915. Canada 1865 (7/659) > St David's, Kirkintilloch 1871,73 (3/485), Blackfriars, Glasgow 1873 (3/400, 8/290)
[SOMERVILLE, William. Kirkbean - v. 1566 (8/174) 1583, 1585 (2/277)]
(SOMERVILLE) SOMERVELL, William. Knockbain - v. 1567 (8/656)]
(SOMERVILLE) SOMERVELL, William, 1641-94. Stranraer 1667 (2/356), Leswalt 1668-90 (depr.) (2/343, 8/190) Bertie
SOMERVILLE, William, d.1646. Dunsyre 1616 (1/152)
SOMERVILLE, William. Crawfordjohn 1660-2 (depr.)(3/298), Carmichael - indulged 1672 (3/288)
SOMERVILLE, William, d.1661 aged 45. Pettinain 1642 (3/319)
SOMERVILLE, William, 1691-1757. Hawick 1732 (2/115)

SOMERVILLE, William, d.1696. Traquair 1690 (2/302)
SOMMERS, James, 1811-66. St James, Forfar 1845 (5/287), Barry 1851 (5/431*)
SOMMERS, John, 1765-1842. Mid-Calder 1795 (1/178)
SOMMERS, John, 1767-1839. Chryston 1807 (3/383), Norrieston 1810 (4/358*)
SONSIE, Lucas. Newbattle - r. 1576-80 (n/e), Carrington - minister 1585-*post* 1619 (1/304, 8/68 - SOUSIE)
SORLEY, Malcolm Tower, 1862-1933. Belhelvie 1888 (6/49, 8/536, 9/573)
SORLEY, William, 1803-59. Belhaven 1840 (1/402, 8/105) > FC 1843
SOUTAR, Alexander Chalmers, b.1838. London 1862-4 (7/501*), army chaplain 1862-5 (7/453 - SOUTTAR) > Pulteneytown 1865 (7/131 - SOUTTER) > New Zealand 1868 (7/605, 8/734)
SOUTAR, John. Barry 1659 (5/430) Suspended for antenuptial fornication
SOUTER, Andrew, 1842-1914. Daviot 1870 (6/157), Echt 1873 (6/96, 8/547 - SOUTTER)
SOUTER, James, d.1846. Canada 1830 (7/611) > Borthwick 1844 (1/303)
SOUTER, John, 1819-1915. Inverkeithny 1859-1915 (6/264)
SOUTER, John Macgregor, 1785-1839. Duirinish 1814 (7/169, 8/683) learnt Gaelic very badly
SOUTER, Robert Maitland, 1874-1943. Birsay 1908-42 (7/234, 8/696, 9/701)
SOUTTAR, Mansfield Collier, d.1892 aged 49. London 1880 (7/502)
SOUTTER, James Tindal, b.1885. Kenya 1913 (7/558) > Whitekirk 1917-49 (8/113, 9/95), Advie 1951-6 (9/632, 10/362)
SPALDING, Andrew, c.1604-38. Rescobie 1630 (5/302)
SPALDING, John, d.1640. Rescobie 1590 (5/302)
SPALDING, John, d. before 1699 aged c.68. Dreghorn 1656-62 (depr.)(3/87) indulged 1670-84, 1688 (3/88 x2), Kircudbright 1689 (2/417), South Church, Dundee 1691 (5/320*) *DSCHT*
SPALDING, Samuel, d.1712 aged 43. Parton 1692 (2/420, 8/208 - not 205) Good epitaph
SPANG, William, primus, 1607-64. Holland 1630 (7/541, 8/728) 1652 (7/547*) *DSCHT*
SPANG, William, secundus, 1659-83. Holland 1682 (7/548, 8/729)
SPANKIE, Thomas, 1711-78. Coupar-Angus 1742 (5/258, 8/473) Rebuked for his irregular marriage
SPANKIE, Thomas, 1743-83. Falkland 1770 (5/154, 8/445)
SPARK, Alexander, 1762-1819. Canada 1795-1819 (7/652)
SPARK, Alexander, 1845-1923. Carfin Chapel 1877 (3/264), Boddam (ord.) 1877,81 (6/212), Rousay 1885-1916 (7/268*, 8/700 - n/i)
SPARK, Alexander, 1883-1964. Forglen 1909 (6/253), St Matthew's, Glasgow 1914,20 (3/451*, 8/304), St Matthew's, Blythswood 1920-59 (9/300, 10/177)
SPARK, Henry. Logie Coldstone - r. 1563 (8/551) 1567 (6/103)
SPARK, John, drowned 1739. Currie 1719 (1/15, 8/6)
SPARK, John, 1849-1926. St James, Kirkcaldy 1877 (5/107), Clyne 1889 (7/81*, 8/671)
SPARK, Robert Reith, 1855-1947. Durris 1883-1932 (6/54, 8/575, 9/575)
SPARK, William, 1817-84. Kirkwall Second Charge 1843 (7/228), First Charge 1856 (7/225*)
SPARK, William Arthur, 1853-1932. Glenbuchat 1886-1931 (6/128, 8/557, 9/592)
SPEARS, Alexander, 1733-83. Abbotshall, Kirkcaldy 1758 (5/100), St Brice, Kirkcaldy 1768 (5/103*)
SPEARS, Andrew. Chapel of Garioch - r. 1563 (8/563)

SPEARS, Robert, 1700-78. Linlithgow Second Charge 1728 (1/219), Burntisland 1743-77 (5/83*, 8/424)
SPEARS see also SPEIRS and SPIERS
SPEED, George, 1624-68. Aberlour 1640 (6/334)
SPEED, William, d.1706. Botriphnie 1664 (6/301), Ednam 1682-9 (depr.) (2/69) Bertie
SPEIRS, Alexander, 1826-71. Gorbals, Glasgow 1854 (3/409), Kilsyth 1861 (3/480*, 8/309)
SPEIRS, Andrew. Keithall - r. 1570 (6/162)
SPEIRS, Andrew. Chapel-of-Garioch - r. 1578-86 (6/151)
SPEIRS, James, d.1904. British Guiana 1884 (7/676)
SPEIRS, John, 1804-78. Patna (Ayr) 1841 (3/63) > FC 1843
SPEIRS, see also SPIERS and SPEARS
SPENCE, Alexander, 1804-80. Footdee/St.Clement's, Aberdeen 1837 (6/28, 8/532) > FC 1843
SPENCE, Alexander, 1846-1925. Udny 1876 (6/207, 8/577 - not 517)
SPENCE, Alexander, d.1878. West Indies 1841 (7/671), Canada 1848-67 (7/652)
SPENCE, Andrew. Kinkell - r. 1580 (6/164)
SPENCE, Andrew. Craig 1659-62 (5/385)
SPENCE, Andrew, 1761-99. Cockburnspath 1789 (1/404, 8/105 - SPENCER)
SPENCE, David. Greenlaw 1638 (2/18)
SPENCE, David. Kirkurd 1683-89 (depr.) (1/277) Bertie
SPENCE, David, 1750-1830. Kinnaird in Gowrie 1784 (5/346)
SPENCE, David, d.1789. Cockburnspath 1748 (1/404)
SPENCE, David Brown, 1817-94. Jewish missionary 1842 (7/716, 8/742) > FC 1843
SPENCE, George, 1657-1720. Firth and Stenness 1682-90 (outed) (6/235), Birsay - intruded 1692-8 (depr. then dep.1717) (7/240*) > non-juror. Bertie
[SPENCE, James. Insch - v. 1608 (6/158)]
SPENCE, John, d.1790. Orwell 1744 (5/72, 8/420 - not 430) 'Reputed one of the best classical scholars in the church'
SPENCE, John, 1800-66. Kinnaird in Gowrie 1825 (5/346)
SPENCE, John, 1861-1921. St Modan's, Linlithgow 1917 (8/42) Formerly on a Greenland whaler
SPENCE, John Aitken, 1872-1945. Newcastle-upon-Tyne 1910 (7/464) > Fisherton (Ayr) 1918 (3/38, 8/217), Norrieston 1927-34 (8/402, 9/451)
SPENCE, John Ryrie, 1880-1957. Southdean 1907 (2/140, 8/141, 9/120, 10/69)
SPENCE, John Williamson, 1892-1945. Bonnington, Edinburgh 1920 (8/20), Buckhaven 1923-6 (5/80, 8/423), Symington (Biggar) 1928 (8/56, 9/354)
SPENCE, Nicol, d.1783. England 1742 (7/485) > Westray 1761 (7/277)
SPENCE, Patrick, 1747-1823. Orwell 1786 (5/72) 'One of the ablest men in the church'
SPENCE, Robert Moir, 1827-1903. Arbuthnott 1850 (5/454, 8/516)
SPENCE, William, 1636-1715. Glendevon with Fossoway 1664-79 (dep.), 1691 (5/63*), Kinross - meeting house 1687 (5/66). Underwent 'the torture of the boot', deprivation of sleep, &c.
SPENCE, William, 1749-1807. Glenbuchat 1787 (6/127)
SPENCE, William, 1761-1807. Inveraven 1795 (6/345)
SPENCE see also SPENS
SPENCER, Adam, d.1892. Canada 1866-82 (7/652)
SPENS, Alexander. Kilrenny - minister 1564 (8/460)

SPENS, Alexander, d.1568. Kilconquhar - minister 1560 (5/208), Cupar Fife 1564 (8/443 - not 411), 1567 (5/141) with Moonzie 1568 (8/450)
SPENS, Alexander. Alves - r. 1578-99 (6/374)
SPENS, Alexander, 1604-56. Birnie 1627 (6/379, 8/623)
[SPENS, Andrew. Rayne - v. 1567 (8/471)]
SPENS, Andrew. Drumblade 1574-6, 1585-91 (6/305 x2, 8/605) with Forgue 1574 (6/253) and Culsalmond (8/564); Culsalmond - r. 1594-5 (6/154)
[SPENS, David, d.1519/20. Flisk - p. 1504 (8/446)]
SPENS, David, d.c.1575. Monimail 1562 (5/165), Carnbee 1567 (5/188*) [v. 1567 (8/455)], Kilconquhar 1573 (5/208)
SPENS, David, d.1626. St Brice, Kirkcaldy 1578 (5/102), Orwell 1581, 1584 -1625 (5/70)
SPENS, George. Madderty - r. 1574-86 (4/277) Canon of Inchaffray Abbey
[SPENS, George. Kirkliston - v. 1577 (8/43)]
SPENS, George, d.1628. Kennethmont 1607 (6/130) [v. 1607 (8/558)]
SPENS, Harry, 1714-87. Wemyss 1744 (5/121), Prof. of Divinity, St Mary's College, St Andrews 1779 (7/429*). Moderator 1780 (7/443)
SPENS, James, *Sir*. [Dallas - v. 1560 (8/642)] Alves - exh. 1572 (6/374 x2)
SPENS, James. Alvie - exh. 1572 (6/355)
[SPENS, James. Insch - v. 1578 (8/565)]
SPENS, James, d.1651/3. Tulliallan 1618 (4/363), Alva 1633 (4/296)
SPENS, James (of Kirkton of Alves), 1714-68. Urquhart (Elgin) 1740 (6/410)
SPENS, Norman. Drumblade - r. 1576-80 (6/305)
SPENS, Thomas. Culsalmond 1607 (6/154, 8/564)
SPENS, William. Huntly - r. 1574 (6/317) [v. 1574 (8/607)]
SPENS see also SPENCE, SPIERS and SPEARS
SPIERS, Ebenezer Brown, 1854-1900. Glendevon 1881 (4/276), Morningside, Edinburgh 1897 (1/85, 8/13 - SPEIRS)
SPIERS, William. Kenmore - r. 1574 (8/356)
SPIERS see also SPENS, SPEARS and SPEIRS
SPITTAL, Alexander, d.before 1617. Biggar 1586 (1/238), Libberton 1590 (1/254, 8/55)
SPITTAL, Alexander d.1659 aged c.66. Manor 1622 (1/281)
SPITTAL, Thomas, d.1646 aged c.52. Airth 1618-26 (4/289), Falkirk 1626 (1/206, 8/41)
SPITTAL see also SPITTALL
[SPITTALL, Alexander, d.after 1600. Nesting - v. 1567 (7/309, 8/706 - as SPITTAL)]
SPITTALL, Archibald, d.1601. Kilmacolm - minister 1580 (3/211), Kilmaronock 1588 (3/350), Drymen 1591 (3/338)
SPITTALL, Nicholas, d.1576. Longforgan - exh. 1565-6 (8/492), 1576 (5/351 x2), Fowlis Wester 1563 (5/357) with Inchture (8/490 - Nicol); Liff and Benvie 1566 (8/492), Benvie 1574 (5/350), former Canon of St Andrews Priory
SPITTALL see also SPITTAL
SPOTTISWOODE, John, primus, 1510-85. Mid-Calder 1560 (1/175) Superintendent of the Lothians 1561. *DSCHT*
SPOTTISWOODE, John, secundus, 1565-1639. Mid-Calder 1583 (1/176, 8/33) with Archbishop of Glasgow 1603 (7/322) [East Calder - v. 1594-6 (1/174)], Archbishop of St Andrews, 1615-38 (dep. and excommunicated) (7/326). Moderator 1610, 1616, 1617, 1618 (7/440 x4) [Cadder - p.1583 (8/285 - not 385)] *DSCHT*

SPOTTISWOODE, John, d.before 1611. Bolton - minister 1576 (1/356), First Charge Lesmahagow 1578 (3/313), Cramond 1580 (1/10), Mordington 1581 (2/57), Longformacus - minister 1585 (2/24), Nenthorn 1599 (2/83*)
SPOTTISWOODE, John Robert, 1861-1939. North Church, Saltcoats 1899-1939 (3/81, 8/229, 9/209)
SPOTTISWOODE, Robert, d.1696 aged c.62. Temple 1663 (1/348), Crichton 1676-81 (1/312), Abbotrule 1687 (2/121*, 8/138) Bertie
SPREULE, Robert, d.1660. Dalrymple 1621 (3/33)
SPROTT, George Washington, 1829-1909. Canada 1853 (7/618) > Ceylon 1857-64 (7/568) > army chaplain 1865 (n/e), Chapel of Garioch 1866-73 (6/153), North Berwick 1873 (1/383*, 8/99, 9/92) *DSCHT* - liturgist
SPROTT, William, d.1790. Fala 1774 (1/319)
(SQUIRE) SQUYRE, John, c.1685-1758. USA 1713 > Tulliallan - rejected call 1718 (4/364), Forres 1718 (6/422*)
STABLES, Clark Nairn, 1828-81. Boddam 1858-76 (6/212)
STAFFORD, John Owen, 1869- k.1941. Boarhills 1900 (5/186), Mochrum 1900 (2/371), Gretna 1906 (2/248*, 8/167, 9132)
STALKER, George Alexander, b.1872. Inverchaolain 1896 (4/28), Kenmuir 1910-26 (3/265, 8/261)
STALKER, Hugh, 1744-1815. Kirkwall 1794 (8/227)
STALKER, James, d.1816. Lilliesleaf 1805 (2/183)
[STANIS, James, *Sir*. Ballingry - v. 1549-73 (8/417)]
STANIS, John. Birnie - v. and minister, r. and exh. 1560-5 (8/622)
STARK, ----. Kirkpatrick-Durham c.1662-4 (2/284)
STARK, Alexander, 1786-1881. Old Light Burger 1808 > CoS Sandwick 1830 (re-ordained) (7/289) > FC 1843
STARK, David. Kinglassie - r. 1567 (5/96, 8/429)
STARK, David, d.1685 aged c.74. Stichill 1648,62-83 (2/92, 8/133)
STARK, James, 1810-90. Orig. Secession 1834 > (CoS 1839) Cartsburn 1839 (3/198) > FC 1843
STARK, John, 1676-1748. Logie Murdoch 1700 (5/163, 8/449)
STARK, John, 1690-1773. Lecropt 1726 (4/354)
STARK, John, *MD*, 1747-1809 (in Paris). Balmerino 1773-81 (5/129) became a doctor; sympathized with the French Revolution
STARK, John, 1811-88. Gargunnock 1844 (4/309, 8/390)
STARK, Joseph, 1801-77. Kilfinan 1832 (4/30) > FC 1843
STARK, Mark Young, 1799-1866. Canada 1833 (7/652) > FC. *DSCHT*
STARK, Robert, 1654-1716/17 aged c.62. Stenton 1691 (1/421, 8/113)
STARK, Robert, 1697-1766. Torryburn 1725 (5/53)
STARK, Robert, 1703-83. Kinross 1732 (5/66, 8/419) 'He was an able scholar, a judicious divine, a good orator, and overcame much of the [violent] feeling against his appointment'
STARK, Thomas (of Ballindean and Newbigging), d.1772 aged c.66. Balmerino 1742 (5/129)
STARK, Thomas, 1803-69. St Leonard's, Lanark 1841 (3/311) > FC 1843
STARK, William, 1772-1834. Airdrie 1798 (3/220), Stonehouse 1801 (3/281), Dirleton 1805 (1/361)
STARK, William Adam, 1846-1927. St James, Portobello 187- (1/21), Kirkpatrick-Durham (ord.) 1876 (2/286*, 8/176)
STARKE, William D. Canada before 1845 (8/652) > FC
ST CLAIR, Duncan, 1814-60. Assynt 1844 (7/79), Loth 1848 (7/96*)

ST CLAIR, John Archibald, b.1859. Melville (Brechin) 1882-91 (dep.) (5/417)
ST CLAIR see also SINCLAIR
STEDMAN, Alexander. Beath 1691-1725 (5/5, 8/406)
STEDMAN, John, d.1718 aged c.38. Auchterarder 1709 (4/259)
STEDMAN, Robert, 1695-1755. Beath 1726 (5/5)
STEEDMAN, Alexander. Tillicoultry - r. 1567-74 (4/361)
STEEDMAN, Alexander, 1701-64. Tillicoultry 1731 (4/361)
STEEDMAN, Edward, d.1756. Haddington Second Charge 1731 (1/372, 8/95 – STEDMAN) 'A man of first-rate ability and leader of the Presbytery'. 'With the somber constrained air of a Jesuit or an old Covenanter'
STEEDMAN, John, d.1713 aged 35. Dalmeny 1699 (1/201), Tron, Edinburgh 1710 (1/140*, 8/26)
STEEDMAN, Robert. Carriden 1650-61 (dep.), 1687-89 (dep. for drunkenness) (1/198 x2, 8/39), Cleish - temporary 1650 (5/61)
STEEL, Adam, d.1755. Heriot 1734 (1/323, 8/75)
(STEEL) STEILL, James. Kingoldrum - r. 1563, 1567 (8/476)
STEEL, James, 1852-1946 aged 94. Bonnybridge 1878-1913 (4/299, 8/387)
STEEL, John (of Windhill), d.1746 aged 72. Cumnock 1701 (3/26)
STEEL, Robert. Kells 1665-9 (2/412)
STEEL, Thomas, d.1740. Avendale 1714 (3/223)
STEEL, Thomas, 1740-71. Portsoy 1765 (6/293) > Holland 1770 (7/544*)
STEEL, William, d.1722 aged c.66. Lochmaben 1693 (2/213, 8/158)
STEEL, William, d.1723 aged 43. Dailly 1711 (3/29)
STEEL, William (of Waygateshaw), d.1760. Dalserf 1730 (3/247)
(STEEL) STEILL, James. Kingoldrum - r. 1567-80 (5/265)
STEEL see also STEELE
STEELE, James, 1742-90. Cockpen 1768-82 (1/307) Resigned because of 'the base conduct' of his wife
STEELE, James, 1794-1822. Jamaica 1821 (7/670)
STEELE, John, 1803-44. St Thomas, Leith 1843 (1/159), Portmoak 1844 (5/75*, 8/421) He changed the spelling of his name from STIELL to STEELE
STEELE, John (of Palmone), d.1804 aged 93. Stair 1735 (3/70, 8/224) Charged with watching Home's *Douglas*
STEELE, John, d.1831. Morham 1796 (1/379)
STEELE, John Aulay, 1884-1965. Argentina 1910-11 (7/683) > Mannofield, Aberdeen 1915 (6/12, 8/527), St Vincent, Glasgow 1926 (8/307, 9/303), Lerwick 1934-44 (9/713), Cleish 1945-57 (9/457, 10/271)
STEELE, R.L. Canada 1881-5 (7/652)
STEELE, Robert, 1749-1831. West Parish Greenock 1792 (3/207*)
STEELE, William, d.1752. Sorn 1739-51 (3/68) > London 1751 (7/490)
STEELE see also STEEL
STEEN, James Cameron, 1896-1963. South Yell 1925 (7/305), South Ronaldsay 1927 (7/233*, 8/695, 9/709, 10/404)
STEEN, John Charlton, 1898-1967. Dryfesdale 1927 (8/156, 9/135, 10/80), Union Renton 1957 (10/223)
STEILL see STEEL
STENHOUSE, John. Dunfermline Second Charge 1640 (8/410)
STEPHEN, Alexander. Beath - r. 1569-74 (n/e) [Dalgety - v. 1575 (5/21)]
STEPHEN, Alexander, d.1696. Carsphairn 1688-9 (outed) (2/401) Bertie
STEPHEN, Charles, 1854-1924. (ord. 1891) > (CoS) army chaplain 1903-7 (7/453) > West Indies 1907 (7/663*), British Guiana 1910-20 (7/679)

STEPHEN, George, 1673-1724. Second Charge Montrose 1698 (5/413), Maryton 1707 (5/406)
STEPHEN, George. Yester 1681-9 (dep.) (1/399)
STEPHEN, George, 1737-81. London [n.d.] (7/498) 'blind of an eye'
STEPHEN, George, 1846-1908. Culross First Charge 1874-1904 (5/18)
STEPHEN, George. British Guiana 1880-95 (7/680)
STEPHEN, James Alexander, 1883-1946. Orphir 1909 (7/248*), Fala and Soutra 1916,37 (8/73, 9/79)
STEPHEN, James Innes, 1824-99. Terregles 1854 (2/297)
STEPHEN, John, 1800-81. John Knox, Aberdeen 1838 (6/11) > FC 1843
STEPHEN, Robert, primus, 1646-1705. Aberlour 1669 (6/335, 8/611) Bertie - says cited in 1707
STEPHEN, Robert, secundus, c.1680-1759. Aberlour 1707 (6/335, 8/611), Craig 1714 (5/385*)
STEPHEN, Robert, 1835-97. Renfrew 1858 (3/188, 8/245)
STEPHEN, Robert. Canada 1881-5 (7/659)
STEPHEN, Thomas, 1822-78. Kinloss 1843 (6/426)
STEPHEN, William, 1746-1815. Rafford 1784 (6/428, 8/646)
STEPHEN, William, 1846-1934. Garvock 1877-1923 (5/470, 8/522)
STEPHEN, William, 1868-1946. Inverkeithing 1897 (5/46, 8/412 - not 410, 9/464)
STEPHEN see also STEVEN
STEPHENSON, David, 1727-86. Pitsligo 1768 (6/235)
STEPHENSON see also STEVENSON
STEUART, Archibald. Cummertrees 1708-12 (dep. for immorality) (2/243)
STEUART, Frederick Alexander, 1885-1930. Craigrownie 1913 (3/338), Inchinnan 1919 (3/146, 8/239, 9/216)
STEUART, James, d.1745 aged c.65. Ordiquhill 1710 (6/291), Inverkeithny 1717 (6/263), Alvah 1718 (6/247*)
STEUART, John, d.1666 aged c.44. Kingarth 1649 (4/34). Rothesay 1658 (4/40, 8/320)
STEUART, John, d.1703 aged c.72. Kingarth 1663-82, 1691 (4/34 x2)
STEUART see also STEWART and STUART
STEVEN, Alexander. Beath - r. 1574-9 (5/5) former monk of Dunfermline Abbey
[STEVEN, Alexander. Dalgety - v. 1574 (8/408)]
STEVEN, Andrew. Lady - r. 1576 (7/262) with North Ronaldsay 1576 (7/266)
STEVEN, Charles Bannatyne, 1798-65. Stewarton 1825 (3/126)
STEVEN, George Forbes. (ord. 1872) army chaplain 1876-1905 (7/453)
STEVEN, James, 1761-1824 (of apoplexy). London 1787 (7/468) Kilwinning 1803 (3/118) One of the founders of the London Missionary Society. Immortalised by Burns in 'The Calf'
STEVEN, James, d.1801. Albion Street, Glasgow 1782 (3/427), Lochwinnoch 1788 (3/153)
STEVEN (or STEVENS), James, 1801-64. Canada 1831 (7/611)
STEVEN, John, 1752-1828. Mochrum 1787 (2/370, 8/195)
STEVEN, Robert, d.1828. Catrine 1792 (3/19), Dalrymple 1798 (3/34*, 8/217)
STEVEN, William, 1796-1857. Holland 1826 (7/553, 7/539) > Trinity, Edinburgh 1843 (1/129*, 8/25)
STEVEN, William John, 1841-77. Melville, Brechin 1867 (5/416, 8/506 - n/i)
STEVEN, William M'Culloch, 1873-1935. Possilpark, Glasgow 1902-33 (3/431, 8/299, 9/289)
STEVEN see also STEPHEN

STEVENSON, Alexander, d.1694. Dalmellington 1648-84? (3/31), 1687,90 (3/32)
STEVENSON, Alexander. Northumberland 1761-83 (7/520)
STEVENSON, Alexander, 1809-58. West Indies 1837-42 (7/674) > Ruthwell 1844 (2/256)
STEVENSON, Alexander Wright, 1868-1925. Pitsligo 1895 (6/236), Balshagray 1910 (3/391, 8/289), Inch 1925 (8/188)
STEVENSON, Andrew, 1588-1664. Dunbar 1639 (1/407, 8/107)
STEVENSON, Archibald, d.1784. St Madoes 1747 (4/246*), Marnoch - refused the translation 1752 (6/323) 'One of the ablest men whom Scotland ever produced in knowledge of Church law, and in application of the forms of procedure to particular cases'
STEVENSON, Charles Findlater, 1831-1905. Stobhill 1860 (1/347), Barry 1866 (5/432*)
STEVENSON, David, d.1751 aged c.62. Glendevon 1720 (4/276)
STEVENSON, David, 1784-1851. Wilton 1826 (2/144)
STEVENSON, David. Eday 1852 (7/261)?
[STEVENSON, Donald. Kippen - curate 1561 (8/400)]
STEVENSON, George. Longcastle - r. 1563 (8/194)
STEVENSON, George. Glasserton - r. 1569-81 (2/359, 8/193)
STEVENSON, Henry, 1738-1808. Blantyre 1773 (3/228)
STEVENSON, James. c.1676-1752. Glenlivet (ord. miss. 1715) 1712-17 (5/341, 8/613), Rothiemay 1717 (6/332*)
STEVENSON, James, d.1708. Slamannan 1691 (1/228, 8/48)
STEVENSON, James, d.1751. Ardnamurchan 1703 (4/106), Ardchattan 1732 (4/82*)
STEVENSON, James, d.1760 aged 67. Second Charge South Leith 1721 (1/167), New Greyfriars, Edinburgh 1745 (1/33), Old Greyfairs, Edinburgh 1747 (1/41*, 8/10)
STEVENSON, James, 1810-65. Newton-upon-Ayr 1836 (3/14) > FC 1843
STEVENSON, James, d.1862 aged 84. Northumberland 1812 (7/510)
[STEVENSON, John. Forvie - v. 1561-*post* 1564 (6/203, 8/576) 'an auld blind man'
[STEVENSON, John, d.1563. East Kilbride 1563 (8/261)]
STEVENSON, John. St Monans - r. depr. 1563-4 for fornication (8/453)
[STEVENSON, John, *Sir*. Ettrick - v. 1569 (8/149)]
STEVENSON, John. Cathcart 1701 (3/382), Slamannan 1709-11 (1/228, 8/48)
STEVENSON, John, 1730-1815. Blackford 1777 (4/262)
STEVENSON, John, 1798-1858. India 1823-54 (7/581) > Ladykirk 1855 (2/55*, 8/127) A major Sanskrit scholar, and founder of the *Bombay Times*
STEVENSON, John, 1836-1903. Millbrex 1861 (6/267), Dun 1865 (5/389), Glamis 1873 (5/291, 8/482 - not 481) 'Mycology was his favourite study'
STEVENSON, John, 1844-1908. Kilcreggan Chapel (Dunbarton) 1872 (3/364)
STEVENSON, John, 1846-1929. Bedrule 1875-1923 (2/104, 8/135)
STEVENSON, John Gordon, 1866-1924. Boarhills 1900 (5/186), Dunnett (ord.) 1901-15 (7/121*, 8/677)
STEVENSON, Joseph, 1806-95. Whitsome - withdrew 1838 (2/64) > CoE priest 1839 > RC priest 1872 > Jesuit 1877 aged c.71! Historian and archivist of distinction
STEVENSON, Malcolm. Bonhill - r. and v. 1558, 1577-7 (8/274), Rosneath exh. 1563 (8/282) 1567 (3/362), Luss 1585 (3/359) [v. 1560 (8/281*)], Bonhill 1597 (3/331)
STEVENSON, Patrick, 1835-1905. Inverarity 1867 (5/293) unofficial doctor in the parish and an astronomer
STEVENSON, Patrick James, 1802-80. Coupar-Angus 1828 (5/259)

STEVENSON, Robert, 1807-90. North Church Paisley 1835 (3/180), Middle Parish 1836 (3/180), Dalry 1844 (3/86)
STEVENSON, Robert, 1812-77. East Chapel, Airdrie 1837 (3/220 - not 221), Forfar 1843 (5/286*, 8/480)
STEVENSON, Robert, b.1828. Canada 1855 (7/652)
STEVENSON, Robert, 1861-1947. Gargunnock 1888-1927 (4/309, 8/390)
STEVENSON, Robert, d.1931. Second Charge Dunfermline 1880 (5/36), First Charge 1893 (5/33*, 8/410, 9/459)
STEVENSON, Robert Horne, 1812-86. Crieff 1840 (4/267), St George's, Edinburgh 1843-79 (1/107*, 8/20). Moderator 1871 (7/445)
STEVENSON, Robert Horne, 1860-1926. India 1889-1911 (7/581) > navy chaplain 1911-12 (7/453)
STEVENSON, Robert James, 1835-99. Dolphinton 1863 (1/252)
[STEVENSON, Thomas, *Sir*. Towie - chaplain 1561 (8/560)]
STEVENSON, Thomas, d.1585. Firth, Stenness and Orphir before 1567 (7/235), Orphir 1574, 1580 (7/246*), Evie and Rendall 1580 (7/214)
STEVENSON, Thomas,1799-1881. Balmaghie 1855 (2/394)
STEVENSON, William. Kincardine-in-Menteith - r. 1578-80 (4/348)
STEVENSON, William, primus, d.1662. Clatt 1624 (6/124), Gamrie 1628 (6/259*)
STEVENSON, William, secundus, d.1675. Gamrie 1656 (6/259), Fordyce 1658 (6/288*)
STEVENSON, William, 1805-73. Arbroath 1833 (5/425), South Leith 1844 (1/164, 8/30), Prof. of Church History, Edinburgh Univ. 1861-72 (7/390*) 'A bibliophile and lover of minutiae'
STEVENSON, William, 1852-1908. Middle Parish Perth 1882 (4/238), Auchtertool 1891 (5/79*, 8/423)
STEVENSON, William, d.1884. Northmavine 1830 (7/313), Bothkennar 1848 (4/300*)
STEVENSON, William, 1901-60. Kinghorn Easter 1927 (8/428, 9476), Grange, Edinburgh 1933 (9/14, 10/9), Belhaven 1959 (10/151)
STEVENSON, William Barron, 1869-[1954]. Prof. of Oriental Languages, Glasgow Univ. 1907-38 (7/407*, 8/717 - n/i, 9/775) (ord. 1908)
STEVENSON, William Black, 1862-1928. Athelstaneford 1891 (1/356), St Columba's, Blackhall, Edinburgh 1900-12 (1/14, 8/5)
STEVENSON, William Ferrie, 1836-1908. Rutherglen 1862 (3/488, 8/311)
STEVENSON, William Sinclair, 1865-1946. Lochwinnoch 1893-1935 (3/154, 8/242, 9/219)
STEVENSON see also STEPHENSON
[STEWART, Alexander. Assynt - v. 1565 (8/671)]
[STEWART, Alexander. Bona - v. 1565 (8/651)]
STEWART, Alexander. Blair Atholl - r. 1567 (4/144)
STEWART, Alexander. Kincardine-on-Spey 1569 (6/354) [v. 1569 (8/615)]
STEWART, Alexander, 1625-75. Alves 1661 (6/375)
STEWART, Alexander, 1712-80. Blair Atholl 1741 (4/145)
STEWART, Alexander, 1717-1801. Grange 1741 (6/314), Leslie 1752 (6/172)
STEWART, Alexander (or Andrew), 1764-1821. Moulin 1785 (4/169), Dingwall 1805 (7/35*), Canongate, Edinburgh 1820 (1/26*) revised the Gaelic Scriptures. *DSCHT*
STEWART, Alexander, 1781-1862. Douglas 1820 (3/303) 'A sincere good man'; and writer of school textbooks

STEWART, Alexander, 1794-1847 ('of a fever brought on by the excitment of his impending removal' to Free St George's, Edinburgh). New Parish, Rothesay 1823 (4/42), Cromarty 1824 (7/6*) > FC 1843. *DSCHT*

STEWART, Alexander, 1811-59. Elderslie 1841 (3/137), Kilarrow (Islay) 1843 (4/72*, 8/328) insane

STEWART, Alexander, 1811-83. Killin 1839 (4/185) > FC 1843

STEWART, Alexander, 1815-86. Berriedale 1870 (7/113)

STEWART, Alexander, 1829-1901. Oban (miss.) 1849 (4/102), Ballachulish 1851 (4/129*, 8/343) 'Scholar, naturalist, seanachie and bard, distinguished for the variety and charm of his writings. Dear to all those who knew him, and most dear to those who knew him best'

STEWART, Alexander, 1847-1915. Mains and Strathmartine 1873 (5/359), Prof. of Systematic Theology, Aberdeen Univ.1882 (7/374), Principal, St.Mary's College, St Andrews 1894 (7/425*, 8/718). Moderator 1911 (7/446)

STEWART, Alexander, 1853-1929. Loanhead, Dalkeith 1884-1927 (1/331, 8/78)

STEWART, Alexander Macfarlane, 1838-95. Amulree 1862 (4/175), Inverchaolain 1883 (4/28)

STEWART, Allan, 1736-87. Kilspindie 1762 (4/215)

STEWART, Allan, 1762-1848. Kirkmichael in Strathardil 1790 (4/164, 8/351)

STEWART, Allan, 1796-1837. Kinneff 1818 (5/474)

STEWART, Andrew. Kilspindie - r. 1571 (8/365) 1574 (4/214)

STEWART, Andrew. Kailzie 1640 (1/276), Penninghame 1642 (2/374)

STEWART, Andrew, 1764-1821 see Alexander

STEWART, Andrew, *MD*, 1771-1838. Bolton 1804 (1/357), Erskine 1815 (3/193*) 'Famed as author of the bracing or antiphlogistic mode of treatment in consumptive complaints'

[STEWART, Anthony. Penninghame - p. 1566 (8/196)]

[STEWART, Anthony. Mochrum - v. 1584 (8/195)]

STEWART, Anthony, d.1847. New Luce 1792 (2/346, 8/190), Kirkcowan 1799 (2/363*)

STEWART, Archibald, 1806-80 (in his pew). Moffat 1843 (2/217), Glasserton 1849 (2/361*, 8/193)

STEWART, Archibald Francis, 1805-78. Craignish 1831 (4/4), Greyfriars, Aberdeen 1844 (6/9), Aberfoyle 1845 (4/336*, 8/395)

STEWART, Charles, c.1754-1826. Coll 1776 (4/109), Strachur 1779 (4/45)

STEWART, Charles, 1773-1834. Auchterarder 1803 (4/259 - not 260)

STEWART, Charles, 1800-52. Gaelic Chapel/St Stephen's, Perth 1838 (4/240) > FC 1843

STEWART, Charles, 1805-76. Innerwick in Glenlyon 1843 (4/181, 8/356), Kilmorie in Arran 1843 (4/63)

STEWART, Charles, 1806-86. Fort William 1840 (4/131) > FC 1843

STEWART, Charles, 1824-88. Sauchie 1858 (4/316), St Marnoch's, Kilmarnock 1858,62 (3/111), Strichen 1862 (6/244*, 8/587)

STEWART, Charles, 1868-1952. Tannadice 1895 (5/306), Coupar-Angus 1902-47 (5/259, 8/474, 9/526)

STEWART, Charles Calder, 1804-76. Aberdalgie 1832 (4/1950 > FC 1843

STEWART, Charles Edward, b.1896. Dornock 1926-66 (8/167, 9/132, 10/77)

STEWART, Colin. Australia 1839-57 (7/598)

STEWART, Daniel Murray, 1899-1987. Kingarth 1926-31 (8/319, 9/384), Craigside, Innerleithen 1940 (9/72), Glengarry 1943 (9/409), Benholm 1947-9 (9/546), Longmany 1949,58-67 (9/607, 10/349, 11/332, 11/334)

[STEWART, David. Erskine - p. 1562 (8/246)]
STEWART, David. Logie Coldstone - r. 1570 (6/103, 8/551)
[STEWART, David, d.before 1578-9. Skene - p. 1578 (8/542)]
[STEWART, David, d.1586-7. Erskine 1586 (8/246)]
STEWART, David. Boarhills 1857 (5/185), Strathkinness 1860 (5/244), Kennoway 1865 (8/426)
STEWART, David, 1799-1860 (found dead in bed). Kinochspelive 1828 (4/115), Ardnamurchan 1844 (4/108*)
STEWART, David, 1862-1931. Caldwell 1889,91-1925 (3/132, 8/237)
STEWART, David Caldwell, 1860-1950. Currie 1898 (1/17, 9/2)
STEWART, David Melville, 1871-1936. Queensferry 1897 (1/227), St Margaret's, Arbroath 1900 (5/428), St Matthew's, Edinburgh 1904-6 (1/114), Belhaven 1911 (1/402), Bishopton Old Erskine 1913 (3/195*, 8/246, 9/212)
STEWART, Donald, 1797-1879. Glengairn (ord. miss.) 1833 (8/548*) > FC 1843
STEWART, Donald, 1799-1855. Tobermory 1839 (4/122, 8/341), Fortingall 1843 (4/179*)
STEWART, Donald, d.1831. British Guiana 1831 (7/678) died after seven months there
STEWART, Donald, 1840-93. Kinedward 1868 (6/266)
STEWART, Donald, 1860-1900. Finzean 1892 (6/97)
STEWART, Dugald, 1674-1753. Rothesay 1700 (4/40)
STEWART, Duncan, 1660-1727/30. Dunoon 1689-90 (depr.) (4/23), Blair Atholl - intruded 1709 (4/144*, 8/347) > non-juror. Bertie
STEWART, Duncan, 1747-1804. Balquhidder 1772 (4/338)
STEWART, Duncan, 1809-77. Dalbeattie 1848,64 (2/263)
STEWART, Duncan, 1828-88. Inverness Third Charge 1860 (6/466), Golspie 1862 (7/88), Dornoch 1866 (7/86), Elgin 1873 (6/395), Spott 1880 (1/420*)
STEWART, Francis, 1753-1832. Jura and Colonsay 1791 (4/70), Kilchrennan 1794 (4/92), Craignish 1795 (4/3*, 8/312)
STEWART, Frank White, 1867-1933. Army chaplain 1902-25 (7/453, 8/721, 9/793)
STEWART, Gavin, d.1646 aged c.66. Dalmellington 1621-39 (dep.) (3/31, 9/216)
STEWART, George Lindsay, 1880-1952. FC 1910 > Annbank (Ayr) 1917 (3/2, 8/211), St Paul's, Leith 1920 (8/30, 9/23), Houndwood 1946 (9/102)
STEWART, George Wauchope, 1863-1942. West Parish Fraserburgh 1891 (6/224), Rosemount, Aberdeen 1901 (6/25), Fyvie 1906 (6/258), Second Charge Haddington 1912 (1/374), First Charge 1913-38 (1/371, 8/94, 9/90). Authority on church music
STEWART, George William. Canada 1864-71 (7/622)
STEWART, Gershom, 1717-96. Kilbride in Arran 1747 (4/56)
STEWART, Gordon, 1735-1802. Cumbrae 1765 (3/191), Bonhill 1768 (3/332*)
STEWART, Hans, d.1737. Ireland 1701 (7/533)
STEWART, Hercules, d.1582. Glencairn - r. 1576 (2/314), Durisdeer - r. 1576 (2/312), Holywood (Dumfries) - r. 1580 (2/274) [v. 1580 (8/173)] with Kirkmahoe (2/281)
STEWART, James. Glenholm 1571 (1/243, 8/52)
STEWART, James. Stobo 1574 with other parishes (1/290)
[STEWART, James. Dalmeny - v. 1579-80 (8/40)]
STEWART, James, d.1622 aged c.41. Campsie 1607 (3/375)
STEWART, James, d.by 1627. Carnock 1584 (5/7), Saline 1584-*post* 1624 (5/49*, 8/414)
STEWART, James, d.1688. Cumbrae 1683 (3/190), Dreghorn 1688 (3/88, 8/230)
STEWART, James. Mochrum 1693-8 (2/370)

STEWART, James (of Cluny), c.1720-87. Kilbrandon 1744 (4/89) 'Long unable from ill-health to discharge his duties'
STEWART, James, 1722-68. Callander 1750 (4/340)
STEWART, James, d.1730. Clunie 1730 (4/152)
STEWART, James (of Wester Clunie), d.1735 aged c.52. Scone 1707 (4/251), Moulin 1707 (4/169*, 8/352)
STEWART, James, d.1761. Kilbride in Arran 1723 (4/56), Kilmorie 1752 (4/62*)
STEWART, James (of Kilwhinleck), alive 1764. Kingarth 1740-54 (4/35), Kilmorie - settlement void 1758 (4/62) > went to England
STEWART, James, d.1768. (ord. military chaplain 1757) Dull 1759 (4/177)
STEWART, James, 1780-1867. (ord.1816), Fort Augustus (miss.) 1829 (4/132), Eddrachillis 1844 (7/105*)
STEWART, James, 1813-46. Wallacetown 1838 (3/16), South Parish, Aberdeen 1842 (6/31) > FC 1843
STEWART, James, 1821-86. St Mary's, Dumfries 1849 (2/271), Wilton (Hawick) 1851 (2/144*)
STEWART, James, 1830-1917. Cartsburn (ord.miss.) 1856 (3/198), Peterhead 1864 (6/232)
STEWART, James. Sheuchan 1845-8 (2/352)?
STEWART, James, 1864-1942. Keig 1900 (6/130, 8/558)
STEWART, James, 1867-1944. Terregles 1899-1939 (2/297, 8/179, 9/149)
[STEWART, John (of Traquair). Bedrule - 'undoubted parson' 1562 (8/135)]
STEWART, John. Monigaff - exh. 1563 (8/195) exh. 1567 (2/371) 1572 (8/195)
[STEWART, John. Inverkip - v. 1565 (8/249)]
STEWART, John. Campsie 1570 (3/375)
STEWART, John. Daviot - r. 1574 (6/447) with Dunlichity (6/450)
STEWART, John, d.1592. Kirkmahoe - minister 1560 (2/281)
STEWART, John. Marykirk - r. 1594 (8/524)
[STEWART, John. Alyth - prebendary 1610 (8/471)]
STEWART, John, alive 1615. Evie and Rendall - r. before 1566 (7/214, 8/693), Holm [v. 1570 (8/694)] - r. 1570-6 with Deerness (7/217), Kirkwall - r. 1567 or 1576 (7/221*) [v.1580 (8/694)]
STEWART, John. Firth and Stenness 1630 (7/235)?
STEWART, John, 1643-90. Cromdale 1676-89 (depr.) (6/357) Bertie
STEWART, John, 1656-97. Inveravon 1682 (6/344, 8/613) Bertie
STEWART, John, d.1676 aged c.64. Bonhill 1639 (3/331, 8/274)
STEWART, John. Wilton 1683-8 (2/143) Bertie - says Borthwick 1688-9 (depr.)
STEWART, John, d.1692. Crimond 1655-60 (6/213), Elgin 1687 (6/389), Urquhart (Elgin) 1691 (6/409*)
STEWART, John, 1700-43. Lhanbryd 1727 (6/401, 8/638), Drumblade 1734 (6/306)
STEWART, John, 1704-63. Dunkeld 1727 (4/155), Tealing 1731 (5/372*)
STEWART, John, 1712-49. Kilmonivaig 1735 (4/136)
STEWART, John, d.1721. Eaglesham 1693 (3/387)
STEWART, John, d.1751 aged c.64. Cameron 1717 (5/187)
STEWART, John, 1754-1825. Kilcalmonell and Kilberry 1795 (4/57)
STEWART, John, 1757-1837. Glencoe (ord. miss.) 1793 (4/85), Lismore 1802 (4/99*) 'A primitive, kind, honest man'
STEWART, John, 1781-1843. Blair Atholl 1806 (4/145)
STEWART, John, 1793-1879. England 1823 (7/486) > Sorn 1824 (3/69), Liberton 1843 (1/173, 8/33)
STEWART, John, 1800-80. Canada 1835 (7/608, 7/618*) > FC

STEWART, John, d.1804 aged 42. (ord. army chaplain 1797) Greenlaw 1799 (2/19)
STEWART, John, 1805-53. West Chapel, Hamilton 1845-51 (3/221)
STEWART, John, 1805-83. Plockton 1847 (7/163)
STEWART, John, 1831-1920. Canada 1863-1905 (7/618, 8/735)
STEWART, John, 1834-70. Lochgilphead 1857 (4/19), St Mary's/Third Charge, Inverness 1862 (6/466)
STEWART, John, 1835-1911. Newmill 1872 (6/328), Premnay 1876 (6/181, 8/571)
STEWART, John, 1839-1932. (ord.miss.) 1877), Grassmarket and Elder Street Missions, Edinburgh 1882 (n/e), Bridgegate, Glasgow 1882-31 (3/402, 8/291)
STEWART, John, 1849-92. Calderhead 1880 (3/234)
STEWART, John, d.1850. Dairsie 1844 (5/149) In total ill-health
STEWART, John, 1852-1921. Lochlee 1885 (5/403, 8/502)
STEWART, John, 1859-1933. FC 1890 (Ewing 330) > Benbecula 1906 (7/187), Snizort 1907 (7/181), Ulva 1913 (4/125), Tiree 1917 (4/122*, 8/341), Hallin-in-Waternish 1922 (7/171), Kilmuir-in-Trotternish 1923 (7/173), Small Isles 1926-9 (7/178, 8/686)
STEWART, John, 1868-1937. Girthon 1901 (2/411, 8/204)
STEWART, John Allan, 1836-64. North Parish Paisley 1862 (3/181)
STEWART, John Cameron, 1830-95. St Bernard's, Glasgow 1869 (3/436)
STEWART, John Douglas, 1839-1919. Martyrs', Paisley 1867 (3/179), Crossmichael 1871-1918 (2/406*, 8/203)
STEWART, Ludovick, d.before 1624. Denny 1614 (4/303)
STEWART, Matthew (of Catrine), 1717-85. Rosneath 1745-7 (3/363) Prof. of Mathematics, Edinburgh Univ. 1747
STEWART, Matthew, 1881-1952. St Paul's, Perth 1912 (8/608 - STUART), Leith 1914 (6/321*, 8/608), Second Charge Hamilton 1926 (8/260, 9/331), First Charge 1930-48 (9/331). Moderator 1947 (8/720, 9/804)
STEWART, Murdoch, 1809-84. Canada 1843 (7/608)
STEWART, Murdoch, 1810-1933. Canada 1843 (8/735) > FC. Not CoS at all!
STEWART, Ninian. Rothesay before 1617 (4/39, 8/320)
STEWART, Patrick (of Rossland). Kingarth [v. 1595 (8/319)] 1597 (4/34), Rothesay 1618-51 (4/39*) 'Deposed for swearing at his mother-in-law 1657' [*sic*]
STEWART, Patrick. Muckersie - excommunicated 'for papistry' 1599 (4/213)
STEWART, Patrick, d.1744. Auchtergaven 1711 (4/141)
STEWART, Patrick, d.1830. Holland 1772 (7/549) > Kinneff 1782 (5/474)
STEWART, Peter, 1828-73. Gilmerton 1862 (1/148)
STEWART, Richard Morris. Galashields West 1870,74-83 (2/180) > RC
[STEWART, Robert, *Earl of Lennox, Lord Darnley, Earl of March*, c.1523- 86. lay Bishop of Caithness elect 1541-2, 1563 (7/336)]. His wife divorced him for impotency. *DSCHT* says b.c.1521
STEWART, Robert. Linthrathen - r. 1572-80 (5/268, 8/476)
[STEWART, Robert. Glasserton - v. 1584 (8/193)]
STEWART, Robert, d.before 1613. Rothesay 1595 (4/39, 8/320)
STEWART, Robert, d.1633. Harray and Birsay - r. 1567 (7/238), Orphir 1599 (7/246), Hoy 1607 (7/243), Holm 1614 (7/218, 8/694 - not 690) *DSCHT* - b.c.1550
STEWART, Robert (of Skerrels). Rothesay before 1642 (4/400, 8/320)
STEWART, Robert, 1650-1729. Killin 1679 to after 1689 under the protection of the House of Breadalbane (4/184) > non-juror. Bertie
STEWART, Robert. Balquhidder 1686-9 (depr.) (4/337) Bertie
STEWART, Robert, alive 1701. Kilfinan 1675-90 (outed) (4/29) Bertie
STEWART, Robert, d.1721. Kilmallie 1714 (4/134, 8/344)

STEWART, Robert, 1802-85. Acharacle 1844 (4/104, 8/337), Kilfinichen 1856-69 (4/113*)
STEWART, Robert, 1812-72. Australia 1844(7/598)
STEWART, Robert, 1820-99. St Mark's, Glasgow 1851 (3/450)
STEWART, Robert, 1847-1905. Skelmorlie 1872 (3/219), Duns 1875 (2/11), North Leith 1877 (1/157), Jedburgh 1881 (2/129), New Greyfriars, Edinburgh 1890 (1/36*, 8/9)
STEWART, Robert, d.1851. Tranent 1850 (1/398 - not 397, 8/103)
STEWART, Robert, d.1854. Strontian 1850 (4/138, 8/345)
STEWART, Robert, 1861-1926. Crosshill 1888-1925 (3/24, 8/215)
STEWART, Robert, 1864-1927. (CoS 1899) Walkerburn 1919-24 (8/65)
STEWART, Robert, 1864-1931. St Mary's, Blairgowrie 1878,79-1929 (5/257, 8/473, 8/525)
STEWART, Robert Walter, 1812-87. Erskine 1837 (3/194) > FC 1843 - he journeyed from Constantinople by unbroken travelling in order to be present at the General Assemby of May 1843
[STEWART, Theophilus. Skene - v. 1573 (8/542)]
STEWART, Thomas, d.1572. Erskine - r. 1571 (3/192)
STEWART, Thomas. Newdosk - r. 1586 (5/392)
STEWART, Thomas, d.1771. Crieff 1755 (4/266) temporarily dep. for drunkenness 1767-70
STEWART, Thomas. Canada 1892-9 (7/618)
STEWART, Thomas Dow, 1862-1909. Canada 1888-9 > Stepps 1901 (3/491), Inverbrothock 1904 (5/428*, 8/509)
STEWART, Walter, 1558-93. Principal of King's College, Aberdeen 1584 (7/364) with Methlick 1582 (8/575), 1583 (6/198)
[STEWART, Walter. Kirkmahoe - p. 1564, rector 1567-8 (8/175)]
STEWART, Walter. Mearns - r. 1575 (8/242)
STEWART, Walter, *Sir*, d.1586. Dowallie [v. 1572 (8/350)] r. 1574 (4/157)
STEWART, Walter, d.1617 aged c.71. Archbishop of Glasgow 1587 only to feu the land (7/321, 8/708)? Old Kilpatrick 1587 (3/353 - no mention of Archbishopric here, 8/279)
STEWART, Walter, d.1643/7. Blair Atholl with other parishes 1614 (4/144)
STEWART, Walter, d.1652. Rousay and Egilsay 1630 (7/267), Aberdour (Fife) 1636 (5/2 - n/i), South Ronaldsay 1636 (7/230*)
STEWART, Walter (of Fortrie), d.1711. Ellon 1678 (6/190, 8/574) Bertie
STEWART, Walter, d.1725. Lhanbryd 1710 (6/400, 8/638)
STEWART, Walter (of Barnhill), d.1762. Ashkirk 1730 (2/169, 8/148)
[STEWART, William, *Sir*, d. by 1569. Applecross - chaplain 1569 (8/680)]
[STEWART, William. Whittingehame - v. 1570-1 (8/114)]
STEWART, William. Saline before 1678 (8/414)
STEWART, William, d. c.1690. Ratho 1683-9 (rabbled) (1/182) Bertie
STEWART, William, d.1690 aged c.67. Clunie 1652 (4/151) Bertie
STEWART, William, d.1691. Inchinnan 1667-89 (depr.) (3/144) Bertie
STEWART, William, d.1733. Blairgowrie 1702 (5/256), West Church Perth 1721 (4/234)
STEWART, William, d.1761. Kirkbean 1733-44 (2/278, 8/174) > Collector of Customs, Dumfries 1753
STEWART, William, 1795-1852. Lochee 1832 (5/334) > FC 1843. A former joiner. As a Free Churchman he preached from his parlour window, with his hearers seated on the lawn in front

STEWART, William, 1835-1919. St George's-in-the-Field, Glasgow 1868- 75 (3/445), Prof. of Divinity, Glasgow Univ. 1873-1910 (7/404*)
STEWART, William, d.1838. Canada 1832-5 (7/652), British Guiana (7/678*)
STEWART, William, d.1892. Canada 1848 (7/611), 1860-87 (7/652*)
STEWART see also STUART
STIBBLES, Robert. Dundee St Mary's - r. 1623 (8/486)
STILL, Alexander, 1865-92. India 1891 (7/581)
STIRLING, Alexander, 1761-1807. Tillicoultry 1795 (4/362)
STIRLING, Archibald. Grenada 1846 (7/668) > Roslin (miss.) 1861-4 (1/347 - n/i)
STIRLING, David (of Branxton, Cockburnspath), d.by 1699. Foulden 1660 (2/48), Second Charge/Old Greyfriars, Edinburgh 1664-69 (1/45), Cockburnspath 1671-81 (depr.) (1/403*), Eyemouth 1683-9 (depr.) (2/45*, 8/126) Bertie
STIRLING, David, 1828-82. Dalmellington 1857 (3/32), Craigie 1859 (3/24*, 8/214)
STIRLING, George, 1676 aged c.40. Baldernock 1663 (3/327), Dunbarton 1666 (3/341*)
(STIRLING) STERLING, Henry, d.1603 aged c.36. Edzell 1590 (5/390), Aberlemno 1597 (5/276, 8/479)
STIRLING, James. Carstairs 1571-4 (3/292) excommunicated 1576 (8/266)
STIRLING, James, 1631-71/2 (fell from his horse). Second Charge Paisley 1654-62 (3/168, 8/243) > India
STIRLING, James, d.1650 aged c.85. Baldernock 1588-9 (3/327), Strathblane 1597 (3/367)
STIRLING, James, *bapt.* 1662-1736. Kilbarchan 1688 (3/150), Barony, Glasgow 1699 (3/393, 8/289)
STIRLING, James, *bapt.* 1709-73. Monkton 1737 (3/56), Outer High Kirk/ St Paul's, Glasgow 1742 (3/463*)
STIRLING, James, d.1737. Denny - delayed and never instituted 1733 (4/304)
STIRLING, James, d.1830. Cockburnspath 1805 (1/404)
STIRLING, James Clark Paul, b.1903. Missionary in India 1928-43 (8/741, 9/750) > Trinity, Coatbridge 1946-8 (9/328) > Canada
STIRLING, John, 1620-83 (of 'overflowing of the gall'). Kilbarchan 1649-62, 1672 (3/149 x2)
STIRLING, John, d.1623. Baldernock 1593 (3/327)
STIRLING, John, *bapt.* 1654-1927. Inchinnan 1691 (3/144), Greenock 1694 (3/207), Principal of Glasgow Univ. 1701 (7/396*). Moderator 1707 (7/441)
STIRLING, John, d.1658 aged c.60. Baldernock 1624 (3/327)
STIRLING, John, d.1683 aged c.62. Bara 1647 (1/365), Second Charge Tron, Edinburgh 1650 (1/138), Lady Yester's, Edinburgh 1655-62 (1/81*), Hownam - indulged 1669 (2/122), Irvine 1676 (3/99*, 8/232)
STIRLING, John, 1785-1839. Peterculter 1812 (6/72, 8/542)
STIRLING, John, d.1846. Craigie 1806 (3/23, 8/214). Moderator 1833 (7/444)
STIRLING, Luke, d.1655 aged 97. Baldernock 1591 (n/e), Blackfriars, Glasgow 1591 (n/e), Stonehouse 1593 (3/280), Dalziel 1594 (3/248), Kilmaronock 1601 (3/350*) [p. and v. 1601 (8/279)]
STIRLING, Michael, 1780-1865. Cargill 1808 (4/150) > FC 1843
[STIRLING, Patrick. Stoneykirk - v.1584 (8/192)]
STIRLING, Robert, d.1603. Kilbarchan 1593 (3/149, 8/240) 'A pious young man, whose heart was broken by the slighting and carelessness of the people'
STIRLING, Robert, 1635-99. Ireland [n.d.] (7/533) > Stevenston 1689-95 (3/123, 8/235) > Ireland
STIRLING, Robert. Glendevon 1680-1 (4/276)

STIRLING, Robert, 1740-1813. Norrieston 1766 (4/358), Crieff 1771 (4/266)
STIRLING, Robert, 1765-1817. Dunblane 1791 (4/344)
STIRLING, Robert, 1790-1878. Second Charge Kilmarnock 1816 (3/108), Galston 1824 (3/40). Mechanic and inventor, including of the Stirling Air Engine, and an early steel-making processes
STIRLING, Robert, d.1801. Port of Menteith 1769 (4/360)
STIRLING, Walter. Baldernock 1667-89 (depr.) (3/327) > non-juror. Bertie
[The following four men are possibly one and the same person as (4)]:
STIRLING, William (1). Port of Menteith - r. 1567 (4/359)
STIRLING, William (2). Port of Menteith r. 1578-80, 87-9 (4/359), Kippen 1581-7 (dep.) (4/350) with Port of Menteith 1585
STIRLING, William (3). Kincardine in Menteith 1593 (4/348), Port of Menteith 1597-*post* 1616 (4/359)
STIRLING, William (4), d. before 1622. Aberfoyle 1574 (8/394), 1592-*post* 1614 (4/334), Blackford 1590 (4/261) Held Port of Mentieth 1574
STIRLING, William, d.1623. Baldernock 1593 (3/327)
STIRLING, William, d.1634 aged c.38. Bonhill 1632 (3/331)
STIRLING, William, d.1685. Balfron 1656 (3/329), Drymen 1663 (3/339), St Mungo's South Quarter, Glasgow 1665 (3/453), Ancrum 1680 (2/100*)
STIRLING, William Macgregor, 1771-1833. Port of Menteith 1791-1823 (dep. for antenuptial fornication with his second wife) (4/360) Historian
STIRLING see also STERLING
STIRTON, John, 1871-1944. Corsock 1902 (2/404), Glamis 1904 (5/291), Crathie 1919-41 (6/94*, 8/546, 9/587)
STIRTON, Thomas, 1827-1906. Australia 1854 (7/598)
STIVEN, David Sime, 1896-1986. Teviothead 1925 (8/141), Gilcomston, Aberdeen 1929 (8/526*, 9/561), Musselburgh Inveresk 1937 (9/82 - not 81, 10/50), Iona 1958-66 (10/238, 11/210)
STOBBS, John Garrow, 1840-82. (CoS 1862) Australia (7/598)
STOBBS, Simon Somerville, 1833-1911. (CoS 1863) London 1864-7 (7/501) Lugar (Ayr) 1867 (3/48) > Canada 1876 (7/652) > Elder Street Mission, Edinburgh 1881 (n/e), St James, Edinburgh 1891-8 (1/108*)
STOBBS, William, 1827-85. Gordon 1855 (2/153)
STOBIE, Charles, 1847-1935. (ord. 1876) Whalsay 1876 (7/319, 8/707), chaplain Aberdeen Infirmary 1910-27 (7/455)
STOBIE, Charles Walker, 1896-1974. Kirkfieldbank, Lanark 1915 (3/305), Forgue 1916 (6/256*, 8/590), Ferryport-on-Tay 1927-61 (8/457, 9/522, 10/309)
STOBIE, Robert, 1797-1885. Eday 1838 (7/261), Keiss 1843 (7/124)
STOBO, Archibald, d.1741. Second Darien Expedition 1699 then USA (7/665, 8/737)
STODART, William, d.1812. Co.Durham 1797 (7/482), Holland 1803-7 (7/539*)
STODDART, Alexander, d.1745 aged c.54. Dunkeld 1719 (4/155), Falkland 1726 (5/153*, 8/445)
STODDART, James, d.1773. Second Charge Culross 1748-53 (5/19), Kirkintilloch 1753 (3/483*)
STODDART, John. Fintry (3/345), Campsie (3/375, 8/285) and Strathblane (3/367) 1560-*post* 1608
STODDART, William, 1793-1890 (aged 97). Madderty 1830 (4/278, 8/382)
STOLLERIE, Thomas. London - refused joint pastorate 1770s (7/500)
STORER, John, d.1778. Fossoway 1743 (5/64)
STORIE, Archibald, 1817-91.Culsalmond 1853 (6/155), Insch 1864 (6/160*)
STORIE, John, d.1699 aged 29. Hownam 1698 (2/123)

STORIE, John, 1828-60. Ardentinny (miss.) 1850-2 (4/21), Fraserburgh 1853 (6/223*)
STORIE, John, 1817-1901. Northumberland 1838 (7/517), Co. Durham 1844 -57 (7/480) > Australia 1858 (7/602*)
STORIE, Thomas. Bunkle with Preston and Foulden 1576, 1585-*post* 1594 (2/47) and Hutton 1596 (2/51) and Chirnside 1578-85 (2/33); Foulden 1585 (8/126); Westruther/Bassendean 1597 (2/165) [v. 1600 (8/147)]; Gordon 1609-25 (2/151)
STORIE, William Smith, b.1861. Kingscavil 'sometime minister' (n/e), prison chaplain 1888-90 (7/456) > 'went into commercial life'
STORIE see also STORRIE
STORMONTH, James (of Kinclune), 1753-1809. Airlie 1780 (5/248)
STORMONTH, James, d.1882. Rendall 1870-4 (7/228), Stenness 1874-5 (8/250*)
STORRIE, Alexander Rennie, 1830-88. Carmunnock 1854 (3/380)
STORRIE see also STORIE and STORY
STORY, Robert, 'Story the Beloved', 1790-1859. Rosneath 1818 (3/364). A great defender and promoter of John M'Leod Campbell. *DSCHT*
STORY, Robert Herbert, 1835-1907. Canada (ord.) 1859 (7/653) > Rosneath 1860-87 (3/364), Prof. of Church History, Glasgow Univ. 1886 (7/409), Depute Clerk of Assembly 1886-94 (8/744), Principal Clerk 1894-1907 (8/743) Principal of Glasgow Univ. 1898 (7/398*, 8/717) Moderator 1894 (7/446) In the General Assembly 'he was the most notable figure of his time, tall and handsome, courtly and somewhat reserved in his manner, incisive in debate, shrewd, sagacious, with a large following who espected his opinions and regarded him as leader of the Church'. *DSCHT*
STORY see also STORIE and STORRIE .
STOTT, David, 1826-98. Canada 1856-8 (7/611, 7/653) > Stenness 1865 (7/250), Deerness 1866 (7/214)
STOTT, Ebenezer, 1718-88. Monigaff 1748 (2/372)
STOTT, George Gordon, 1868-1953. London 1898 (7/470) > Northesk 1906 (1/339), Cramond 1910-43 (1/14*, 8/5, 9/12)
STOTT, Ian Fergusson Gordon, b.1904. Africa 1927 (7/708, 8/742, 9/751)
STRAATEN, J. D. Vander. Ceylon 1868-74 (7/568)
STRACHAN, Alexander, d.1607 (of ague in Middleburg). Second Charge Cupar 1599 (5/146), Creich 1605 (5/136, 8/440)
STRACHAN, Alexander, d.1635/6. Lumphanan 1615-*post* 1633 (6/105, 8/552 – really John, q.v.),
STRACHAN, Alexander, d.1664. Birse 1663 (6/83, 8/545)
STRACHAN, Alexander, d.1677. Chapel-of-Garioch 1635 (6/151, 8/564)
STRACHAN, Alexander, 1696-1771. St.Clement's/Footdee, Aberdeen 1731 (6/27), Keig 1740 (6/129*) Robbed at night by armed men in 1746
STRACHAN, Alexander, 1747-99. Strathmartine 1775 (5/361) then Mains and Strathamartine 1795 (5/359*, 8/493)
(STRACHAN) STRATHAUCHIN, Andrew, d.1622. Nigg 1574 (6/69), Inverkeilour 1574 (5/438), Maryton 1575 (5/405), Dun 1583-1614 (5/388, 8/500)
STRACHAN, Andrew, d.before 1635. Prof. of Divinity, King's College, Aberdeen 1634 (7/369, 8/713) with Chapel-of-Garioch/Logie Durno [n.d.] (6/151)
STRACHAN, Andrew. d.1679. Tullynessle and Forbes 1628 (6/144), Kintore 1649 (6/168*, 8/568)
STRACHAN, Arthur, b.c.1646. Mortlach 1669-89 (depr) (6/327, 8/609) > non-juror. Bertie
STRACHAN, David, c.1601-71. Fettercairn 1630 (5/461), Bishop of Brechin 1662 (7/335)

STRACHAN, David, 1640-72. Montrose 1662 (5/410)
STRACHAN, David, c.1662-1709. Carmylie 1684 (5/432) Bertie
[STRACHAN, George. Dysart - v. before 1553, 1564, 1571 (8/425)]
[STRACHAN, George. Channelkirk - v. 1576, 1577 (8/143)]
STRACHAN, George, 1632-92. Guthrie 1663 (5/437, 8/511) Bertie
STRACHAN, George, 1646-78. Montrose Second Charge 1669 (5/413), Old Machar, Aberdeen 1672 (6/19*, 8/529)
STRACHAN, George, d.1700. St Vigeans - intruded 1696 (5/450, 8/515 - not 518) Bertie
(STRACHAN) [STRACHANAN, James. Elchies - p. 1563 (8/612)]
STRACHAN, James. Clatt - minister 1567 (6/123) [Rayne - v. 1568 (8/571 - as John)]
(STRACHAN) [STRATHAUCHAN, James. Fettercairn - p. 1576 (8/519)]
[STRACHAN, James, d.1576. Belhelvie - p. 1567 (8/536)]
STRACHAN, James. Logie-Colstone 1608, 1610?-*post* 1633 (6/103, 8/551), Skene 1609 (6/74)
STRACHAN, James, 1619-71. Dallas 1649 (6/414)
STRACHAN, *Sir* James (of Thornton), 1644-1715. Keith 1665-89 (depr.) (6/320, 8/608 - STRAUCHANAN) > non-juror. Bertie. Two of his sons became Catholic priests
STRACHAN, James. Inverbervie - dep. 1649 (5/457)
STRACHAN, James, alive 1663. Barry 1611 (5/430), Kinneff 1619-39 (dep.) (5/473*)
STRACHAN, James, drowned c.1666. Sandsting 1653 (7/314)
STRACHAN, James. Cross and Burness 1676 (7/258), Hoy 1683-96 (7/244, 8/697) Bertie
STRACHAN, James. Forgan 1678-89 (depr.) (5/203) Bertie
STRACHAN, James, d.1698. Montrose Second Charge 1663-8 (5/413), Oyne 1668 (6/178*, 8/471)
STRACHAN, James, d.1704 aged 80. Dunkeld 1655 (4155), Weem c.1663-92 (dep. for drunkenness, &c.) (4/191*, 8/359)
STRACHAN, James, d.1761. Kinkell 1725 (6/165)
STRACHAN, James, 1783-1840. Cavers 1809 (2/106, 8/136)
STRACHAN, James, 1827-92. Barvas 1858 (7/201, 8/692)
STRACHAN, James M'Turk, 1861-1936. Kilspindie 1888 (4/215, 8/366, 9/423)
STRACHAN, James Yeaman, c.1806-43. St James, Forfar 1836 (5/287)
STRACHAN, John. Logie Buchan - exh. 1563 (8/575)
STRACHAN, John. Cluny - r. 1567-80 (6/86)
(STRACHAN) STRAQUHYN, John. Duns - r. 1569 (2/8)
STRACHAN, John. Kinairney - r. 1570-85 (6/110)
STRACHAN, John. Leslie (Garioch) - r. 1574-9 (6/170)
STRACHAN, John. Meathie - r. 1575-86 (5/294)
(STRACHAN) STRATHAUCHIN (or STRATHANNAN), John. Lethendy - r. 1585-*post* 1604 (4/165, 8/352)
STRACHAN, John. Lumphanan - minister 1583 (6/105) (6/100, 8/550)
STRACHAN, John (of Sevydlie), d. before 1603. Tough - minister 1563 (8/560), Tullynessle and Forbes 1567 (6/144), Forvie with Slains 1567 (6/203), Alford 1569, 1585 (6/117) 1591 (8/555) pand v.], Tough 1574 (6/140), Cushnie 1574 (6/136), Keig 1576 (6/128, 8/557), Leochel 1588 (6/134) Several people?
STRACHAN, John, d. before 1625. Lumphanan - minister 1567-80 (8/522) 1583 (6/105 - not Alexander), Kincardine O'Neil 1582 (6/100*, 8/552)
STRACHAN, John. Midmar 1633-57 (dep.) (6/107)

STRACHAN, John, alive 1643. St Martin's (1601) and Cambusmichael 1610 (4/248) 'famous for his skill in physick'
STRACHAN, John, d. before 1660. Lethendy 1639 (4/165, 8/352)
STRACAN, John. Oyne 1661 (6/178)
STRACHAN, John, d.1699 aged c.64. Tarves 1662 (6/204), Tron, Edinburgh 1683-9 (1/139, 8/26) with Prof. of Divinity, Edinburgh Univ. 1683-90 (depr. from both)(7/383) Bertie
STRACHAN, John, d.1701 'at a great age'. Strachan 1659 (6/111, 8/553) Bertie
STRACHAN, John, 1857-1927. Clova 1884 (5/279), Glenprosen 1892 (5/291), Cortachy 1894 (5/281*, 8/480)
STRACHAN, John, 1897-1946. Forfar St James 1929 (8/481 - n/i, 9/533), Collace 1933 (9/421), Dores 1943 (9/651)
STRACHAN, John Robert, 1864-1925. Lintrathen 1893 (5/269, 8/477)
STRACHAN, Neil, d.1860. St Columba's Gaelic, Paisley 1857 (3/182), St Columba's, Glasgow 1859 (3/437*)
STRACHAN, Patrick. Keig - r. 1574 (6/128)
STRACHAN, Patrick, c.1650-after 1710. Mains and Strathmartine 1673 - 1701 (dep. but continued till 1707) (5/358, 8/493) Bertie
STRACHAN, Patrick, d.1676 aged c.46. St Martin's and Cambusmichael 1672 (4/248, 8/373)
STRACHAN, Patrick. Maxton 1683-9 (depr.) (2/185) Bertie. 'Very famous for his learning'
STRACHAN, Patrick, d.c.1693. Carmyle 1659 (5/432), St.Vigeans 1665 (5/449*, 8/515) Bertie
STRACHAN, Robert, d.1685 aged c.45. Colvend 1671 (2/261, 8/170)
STRACHAN, Thomas. Leochel and Cushnie - r. 1579-80 (6/134)
(STRACHAN) STRATHAUCHIN (or MORISON), Thomas, d.1580/4. St Martin's and Cambusmichael 1568 (4/248), Scone 1567 (4/250) Former Canon of Scone
STRACHAN, Thomas, d. before 1609. Carmylie 1609 (5/432)
STRACHAN, Thomas, primus, d.1671 aged c.69. Dollar 1634 (4/305), St Martin's and Cambusmichael 1643 (4/248)
STRACHAN, Thomas, secundus, d.1722 aged c.68. St Martin's and Cambusmichael 1682-9 (depr.) (4/248) fell into poverty. Bertie
(STRACHAN) STRATHAUCHIN, William. Fettercairn - r. 1563 (8/519)
[STRACHAN, William, d.1583. Edderton - v. 1568 (7/53)]
(STRACHAN) [STRACHANAN, William. Elchies - p. 1574 (8/612)]
STRACHAN, William, d.1592/3. Chapel-of-Garioch 1588 (6/151) [v. 1588-9 (8/563)]
STRACHAN, William, 1610-53. Methlick 1635 (6/199), First Charge St Machar's, Aberdeen 1640 (6/19, 8/529) 'One of the best pastors that has been seen in this church for many years'
STRACHAN, William. Daviot 1613 (6/156, 8/565)
STRACHAN, William, 1745-1823. Durris 1772 (6/53)
STRACHAN, William, 1748-1826. Coulter 1785 (1/247)
STRACHAN, William Buchanan, 1856-1910. Calderbank 1884,85 (3/233, 8/254)
STRACHAN, William Greig, 1889-1963. Stronsay 1920 (7/275), Tullynessle and Forbes, 1924 (6/145, 8/561), Aberfoyle 1927-59 (8/396, 9/440, 10/260)
STRAITH, William. Culsalmond - r. 1563 (8/564) 1567-74, minister 1593 (6/154 x2)
STRANG, Alexander, d.1694 aged c.76. Durisdeer 1656-62 (2/312, 8/182) 1689-93 (2/313*), Dalmeny 1688 only (1/201)
[STRANG, George. Cawdor - v. 1564 (8/648)]
[STRANG, George, *Sir*. Nesting - v. 1567 (7/309)]

STRANG, George Walter, 1845-1921. Martyrs', Glasgow 1872 (3/179), Lowland Charge, Campbeltown 1874 (4/53*, 8/323)
STRANG, James, d.1684. Tynninghame 1668 (1/425)
STRANG, John, 1584-1654. Errol 1614 (4/206), Principal of Glasgow Univ 1626-50 (7/394*) *DSCHT*
STRANG, Walter, 1863-1911. Waterside Chapel, Ayr 1896 (3/33), Abbey St Bathans 1902 (2/3), Wilton, Glasgow 1910 (3/477*)
STRANG, William, d.1588 aged 42. Kirkliston 1569 (1/212), Irvine 1583 (3/97*, 8/232)
STRANG, William, d.before 1647. Johnstone 1615 (2/207)
STRANGE, David, 1674-1744 (d. in prison) Cabrach 1717-30 (dep.) > non-juror but not in Bertie
STRATHAUCHIN see STRACHAN
STRATHERN, John, d.1875. Eskdalemuir 1843 (2/233)
STRATHERN, John, d.1954. Gaelic Chapel, Perth 1920 (4/241, 9/426)
STRATON, Andrew, d.1693/5. Oathlaw 1659 (5/300) Bertie
STRATON, David. Newdosk - r. 1574-80 (5/392)
STRATON, David. Logie-Colstone 1585-*post* 1597 (6/103) [p. and v. 1585 (8/551)]
STRATON, James. Eyemouth 1647 (2/45), Gordon 1662-82 (2/152*, 8/144 - as STRAITON)
STRATON, John, d.1613 'in a madness and phrensy'. Rafford 1598 (6/427), Edinkillie 1599-1606 (6/418) [v. 1607 (8/643)] with Forres (6/421*, 8/644) and Ardclach (6/430)
STRAUCHAN, William. Gibraltar (lay miss.) 1841 (7/556) > FC 1843
STRONACH, Alexander, c.1746-1807. Applecross 1776 (7/145), Lochbroom 1776 (7/158*) Under suspension 1798-1802
STRONACH, Andrew. Lhanbryd - exh. 1567 (6/400)
STRONACH, Andrew. Speymouth - r. 1574 (6/402)
STRONACH, William, 1754-1837. New Machar, Aberdeen 1782 (6/68), Marnoch 1804 (6/323*)
STRONG, Charles, 1844-1942. North Parish, Greenock 1868 (3/203), Anderston, Glasgow 1871-5 (3/390*) > Australia (7/598) where he was dep. and founded the 'Australian Church'. *DSCHT*
STRONG, David, 1803-55. Second Charge Kilmarnock 1833 (3/108), First Charge 1841 (3/107), Dailly 1843 (3/30*, 8/216)
STRONG, David. 1840-1923. Barr 1866 (3/18), Hillhead 1872,82 (3/415* 8/295)
STRONG, William Baillie, 1846-1930. Glencorse 1878-1928 (1/322, 8/75) > Argentina 1889 only (7/683)
STRUDGEON, John. Borgue - exh. 1568 (8/201)
STRUDGEON, William. Borgue - r. 1574 (8/201)
STRUTHERS, George, 1783-1857. Canada 1827 (7/618, 7/678)
STRUTHERS, James, 1800-58. West Indies 1826-57 (7/675*) > Tweedsmuir but withdrew 1831 (1/296)
STRUTHERS, John, 1815-88. Rhynd 1841 (4/245), Prestonpans 1844 (1/391)
STRUTHERS, William. Stonehouse (Hamilton) - exh. 1562 (3/279)
STRUTHERS, William, c.1578-1633. Kirkintilloch 1607 (3/482), High Church, Glasgow 1612 (3/460) - West District (3/453), St Giles, Edinburgh 1614 (1/54), High Church, Edinburgh 1626 (1/56*)
STRUTHERS, William, 1806-87. St Leonard's, Perth 1844 (4/239), Carstairs 1857 (3/294)
STRUTHERS, William, b.1863. South Africa 1898 (7/564)

STUART, Alexander, 1755-98. (ord. army chaplain 1782) Jura and Colonsay 1786 (4/70), Killean 1791 (4/60*)
STUART, Alexander, d.1775 aged 45. Second Charge South Leith 1755 (1/167), St Cuthbert's, Edinburgh 1762 (1/98*, 8/18)
STUART, Alexander, 1853-1922. Stornoway 1881 (7/207), Daviot 1894 (6/450)
STUART, Alexander Moody, 1809-98. Northumberland (miss.) 1831-5 (7/512) > St Luke's, Edinburgh 1837 (1/110*, 8/21 - not Adam) > FC 1843 and Moderator. *DSCHT*
STUART, Archibald Graham, 1866-1936. Ardler 1893 (5/252), Elder Park, Glasgow 1921 (8/293, 9/267)
STUART, Charles, 1683-1765. First Charge Campbeltown 1709 (4/50)
STUART, Charles, *MD*, 1745-1826. Cramond 1773-6 (1/12) > AnabaptiSt It was his son who killed Boswell's son in the famous duel
STUART, Charles Edward, 1871-1906. Port of Menteith 1902 (4/361)
STUART, Donald, 1840-1914. Kilmuir-Easter 1866-1900 (7/59, 8/666)
STUART, Gregor, 1825-66. Kinlochluichart 1851 (7/45), Rogart 1854 (7/99), Kingussie 1857 (6/366, 8/619)
STUART, Harry, 1801-80. Oathlaw 1836 (5/301) With the Prince Consort he founded *The Association for Improving the Agricultural Labourers' Dwellings*
STUART, James. Lady 1586 (7/262)
STUART, James, 1647-84. Inveraven 1669 (6/344 - n/i), Fordyce 1681 (6/288*)
STUART, James, 1701-89. Killin 1737 (4/185) There is a public monument to him in Killin. *DSCHT* - translated NT into Gaelic
STUART, James, d.1714. Libberton 1697 (1/254, 8/55)
STUART, James, d.1719. Ireland 1701 (7/533)
STUART, James, 1805-62. Abernethy and Kincardine-on-Spey 1838 (6/353)
STUART, James. Canada (ord. miss.) 1847-61 (7/653)
STUART, James, drowned 1860 en route for Canada (7/653)
STUART, James Niblock see NIBLOCK-STUART
STUART, John, d.1639 aged c.55. Aberlour 1614 (6/334)
STUART, John, 1743-1821. Arrochar 1774 (3/326), Weem 1776 (4/191), Luss 1777 (3/360*) *DSCHT*
STUART, John, 1819-88. St George's-in-the-Fields, Glasgow 1846 (3/444), Newton-on-Ayr 1847 (3/14), Moffat 1849 (2/217), East Church Stirling 1853 (4/323), St Andrew's, Edinburgh 1857 (1/90*, 8/15)
STUART, John, 1848-1928. West Indies 1875-99 (7/671)
STUART, John, 1865-1930. Kirkton 1892 (2/131, 8/140, 9/118)
STUART, Joseph, 1798-1826. Kingarth 1825 (4/35)
STUART, Patrick, 1747-95. Killin 1779 (4/185)
STUART, Samuel, d.1711. Girvan 1690 (3/42)
STUART, Thomas, d.1667 aged c.36. Cumbernauld 1656-62 (3/384)
STUART, Thomas, 1751-1819. Newburgh 1785 (5/172, 8/451) His settlement was objected to initially because he wore silk stockings and buckled shoes. Installed under military protection, 'the parishioners in their contempt smeared the pulpit with filth ...'
STUART, Walter, d.1819 - just before his ordination at Alves (6/377)
STUART, William, d.1729. Inverness Second Charge - probationer [n.d.] (6/461), Kiltearn 1693 (7/42*, 8/661), Third Charge/St Mary's, Inverness 1705 (6/465), First Charge 1720 (6/457), Kiltearn 1726 (7/42)
STUART, William, 1741-1820. Glenlivet (ord.miss.) 1766 (6/342), Auchterless 1767 (6/250), Turriff 1774 (6/272*)

STUART, William, d.1800. Cumbernauld 1778 (3/385)
STUART, William Stevenson, 1866-1951. Auchtergaven 1895 (4/143), Sandyford, Glasgow 1903 (3/469, 8/307), East Church Stirling 1923-35 (8/393, 9/452)
STUART see also STEWART
STURROCK, George, 1832-1902. Corsock 1861,63 (2/403)
SUDDIE (or SUTTIE), Nicholas (or Nicol). Cranshaws - r. 1567 (2/6), Abbey St Bathans - r. 1574 (2/1) and Stenton 1588 (1/420), Spott - minister 1593 (1/418)
SUMMERS, George Drummond (not Gordon), 1899-1980. West Wemyss 1926 (8/436 - not 439, 9/484), Parton 1929-61 (9/156, 10/91, 11/72)
SUTHERLAND, Adam, c.1646-95. Second Charge St Machar's, Aberdeen c.1676 (6/22), New Machar 1676 (6/66), Duffus 1687 (6/385*, 8/631) Bertie
[SUTHERLAND, Alexander, *Sir*. Spynie - v. 1567 (8/640)]
SUTHERLAND, Alexander, 1655-1729. St Cuthbert's, Edinburgh 1682 (1/101), Larbert and Dunipace 1686-9 (depr.) (4/311*) > non-juror. Bertie
SUTHERLAND, Alexander. Inverness Second Charge - not settled 1691 (6/461)
SUTHERLAND, Alexander, 1794-1875. Secession Church 1834-45 (7/477) > CoS Strathbungo 1848 (3/471)
SUTHERLAND, Andrew, c.1690-1732. Latheron 1717 (7/125)
SUTHERLAND, Andrew. 1811-67. St Andrew's, Dunfermline 1839 (5/38, 8/410) > FC 1843 [see photograph from *EPL*]
SUTHERLAND, Arthur, d.1708 aged 54. Edderton c.1680 (7/53) Bertie
SUTHERLAND, David, 1799-1880. Lybster 1841 (7/127), Strathy 1842 (7/109), Farr 1844 (7/108)
SUTHERLAND, David, 1814-75. East Church Inverness 1839 (6/468) > FC 1843. Celtic scholar
SUTHERLAND, David, 1854-1935. Chaplain Peterhead Prison 1891-1919 (7/456), Eday 1920-1 (7/261, 8/699, 9/702)
SUTHERLAND, George *probably* John SUTHERLAND (1614)
SUTHERLAND, Henry, d.1879. South Africa 1823 (7/565)
SUTHERLAND, Hugh. Stansting 16-- (7/314)
SUTHERLAND, Hugh, d.1774. Second Charge Kirkwall 1764 (7/227), Cross and Burness 1768 (7/259), Birsay and Harray 1772 (7/240)
SUTHERLAND, Hugh, d.1783. Kildonan 1740 (7/90, 8/673), Rogart 1753 (7/98*, 8/673)
SUTHERLAND, Hugh, 1861-1919. Cumbernauld 1890 (3/386), Cranstoun 1899 (1/311), Merrylea, Glasgow 1911,18 (3/425*)
SUTHERLAND, Innes Grant, 1859-1919. Beith 1887 (3/84)
SUTHERLAND, James, d.1673 aged c.41. Inverness Second Charge 1660 (6/460), First Charge 1663 (6/456)
SUTHERLAND, James Rose, 1811-91. Woodside, Aberdeen 1846 (6/42), Northmaven 1848 (7/313*)
SUTHERLAND, John, alive 1642. Sandsting 1585, then r. until 1608 (7/314)
SUTHERLAND, John, 1731-77. (ord.miss. 1756) Kilmallie 1758 (4/134), Dornoch 1759 (7/84*)
SUTHERLAND, John. London 1741 (7/503) > Halkirk 1745-53 (dep. on false charges of immorality) (7/122) > 'went abroad'
SUTHERLAND, John, d.1769. Golspie 1731 (7/87), Tain 1752 (7/72*)
SUTHERLAND, John McRae, 1842-1920. Canada 1872 (7/618)
SUTHERLAND, John. Rogart c.1614-*post* 1634 (7/98)
SUTHERLAND, Robert. Duffus - r. 1603 (8/630)
SUTHERLAND, Robert, 1817-drowned 1880. Australia 1854 (7/599)

SUTHERLAND, Roderick. Alvie 1599, 1601 (6/355)
SUTHERLAND, Rollo Russell Grant, b.1890. Ballantrae 1913 (2/333, 8/187), Skelmorlie 1921 (8/250), Kilmarnock St Marnoch's 1926-9 (8/233, 9/197) > England
SUTHERLAND, Thomas William Grant, d.1939. Innerwick 1906 (8/108)
SUTHERLAND, William, *Sir*. Moy - exh. before 1564 when dep. (6/418) [p.1567-8 (8/643)]
SUTHERLAND, William, 1738-1816. Wick 1765 (7/142)
SUTHERLAND, William, Berriedale 1814-18 (deserted) (7/112) > USA
SUTHERLAND, William, 1822-67. Fort Augustus 1843 (4/132), Harris 1844 (7/190), Laggan 1846 (6/371), Dingwall 1850 (7/35*)
SUTHERLAND, William, d.1848. Canada 1836 (7/618)
SUTHERLAND, William, 1854-1927. Glencoe (ord.miss.) 1884 (4/85), Tobermory 1890 (4/123), Lochbroom 1895 (7/159*, 8/681)
SUTHERLAND, William, 1867-1939. Old Kirk Parish, Edinburgh 1894 (1/78), Innerwick 1906 (1/411*, 8/108)
SUTHERLAND, William, 1871-1945. Forglen 1900 (6/253), Gartly 1908 (6/311*, 8/606), Methlick 1928 (8/576)
SUTHERLAND, William, 1891-1929. New Abbey 1920 (8/178), Eastwood 1926 (8/238*)
SUTHERLAND, William Neil, 1888-1946. Fraserburgh 1919 (6/223, 8/582), Dalmeny 1926 (8/40, 9/59)
SUTHERLAND, William Summers, 1856-1924. India 1879 (7/708)
SUTTER, Alexander Robertson, 1851-1939. Barthol Chapel 1879-1924 (6/186, 8/572 - n/i)
SWAN, Alexander. St Fergus - r. 1619, 1621 (6/240)
SWAN, Alexander, d.1668 aged c.61. Leslie (Garioch) 1655 (6/171), Pitsligo 1665 (6/234*)
SWAN, David, d.1684. Tullynessle 1649 (6/144), Tough 1651-4 (6/140*)
SWAN, David, 1736-67. Scoonie 1764 (5/118)
SWAN, David, 1808-86. Smailholm 1843 (2/162)
SWAN, David, 1872-1944. Maybole 1902-42 (3/54, 8/222, 9/179)
SWAN, George, d.1763. Lundie and Fowlis Easter 1758 (5/356)
SWAN, Hugh Douglas, b.1881. Redgorton 1910 (4/243), Peterhead 1915 (6/233*, 8/584, 9/609)
SWAN, John Arbuckle, 1878-1958. Meldrum 1909 (6/175), St David's, Glasgow 1915 (3/441*, 8/301. 9/294), 1953-7 (9/301, 10/177)
SWAN, Ninian, *Sir*. Carmichael - exh. and r. 1568 (8/265) minister 1569 (3/287)
SWAN, Robert, 1773-1849. Abercrombie 1804 (5/179)
SWAN, Robert, d.1776. Moonzie 1770 (5/169)
SWAN, Robert. Wanlockhead 1813 (2/329) > 'afterwards of Cockermouth'
SWAN, William, d.1742 aged c.84. Pitsligo 1689-1716 (dep.) (6/234, 8/585 - not 515) > non-juror. Bertie
SWAN, William, 1865-1927. Toward 1892 (4/26), Old Kilpatrick 1893 (3/355), South Leith 1911 (1/164, 8/30)
SWAN, William Dalgleish, 1780-1827. Ferryport-on-Craig 1820 (5/202, 8/457)
SWANSON, John, 1804-74. Fort William 1835 (4/131), Small Isles 1839 (7/178*) > FC 1843
SWEET, Wallace Graham, d.1883. Barrowfield, Glasgow 1873,79 (3/395)
SWINTON, Alexander (of Greenrig), d.before 1595. Cranshaws 1593 (2/6) [p. and v. 1593 (8/116)]

[SWINTON, David. Cranshaws - p.1561-71 (8/116)]
[SWINTON, George. Navar - v. 1563 (8/502)]
[SWINTON, George, d.1606. Nevay - rector 1570 (8/474)]
SWINTON, Henry (or Harry), d.1618. Evie and Rendall 1608 (7/215)
SWINTON, John. Birsay and Harray 1599 (7/238), Ham and Paplay 1607 (7/218), Firth and Stenness 1611-*post* 1627 (7/235*), Fetlar 1630-*post* 1640 (7/295)
SWINTON, John, d.1706/10. Wamphray 1665 (2/225), Cranshaws 1674 (2/6) Bertie says Alexander
SWINTON, Patrick. Crossmichael 1663 (2/404), Borgue 1666 (2/396), Swinton 1668-before 1689 (2/59*)
SWINTON, Robert, d.1612. Walls 1607 (7/317)
(SWINTON) SWENTON, Thomas, 1545- 1627. Perth - r. 1576 (n/e), Tullibole 1578 (5/65), Muckhart 1579 (8/419) 1583 (5/68), Kirkwall 1585 (7/221), Birsay 1616 (7/238*)
SWINTON, Thomas, d.1661 aged c.64. Abbey St Bathans 1628 (2/2), Edrom 1649 (2/43*)
SWINTON, Walter, d.after 1647 aged c.54. Swinton 1632 (2/59)
SWYNE, Robert. Methil - r. 1574 (8/433) former priest at St Andrews
SYDE, Archibald. Newlands - assistant? 1628 (1/284), St Martin's, Haddington - not upheld 1629 (1/374)
SYDE, John. Newlands 1596 (8/61)?
(SYDSERF) SYDSERFF, Archibald, 1690-1764. Dunbarton 1720 (3/342)
SYDSERF, George. Holland 1625 (7/541, 8/728) > Cockburnspath 1627-39 (dep.) (1/403)
SYDSERF, Thomas, 1581-1663. St Giles, Edinburgh 1611 (1/54) 1634 (1/56), Trinity Parish, Edinburgh 1625 (1/126), Bishop of Brechin - consecrated 1634 (7/334), Bishop of Galloway 1635-8 (dep. and excomunicated) (7/346) > Paris 'where he exercised his episcopal office in the chapel of Sir Richard Browne, the ambassador, ordaining many to the priesthood, including John Tillotson' > Bishop of Orkney 1662 (7/353*, 8/710) *DSCHT*
SYM, Andrew, 1795-1870. New Kilpatrick 1821 (3/357)
SYM, Arthur Pollok, 1862-1946. Lilliesleaf 1883-1928 (2/184, 8/151)
SYM, Frederick Petty, b.c.1825. Canada 1852 (7/653)
SYM, George, 1753-1835. New Kilpatrick 1787 (3/356)
SYM (or SIM), James, 1830-76. Abbey, Arbroath 1864 (5/426)
SYM, John. Stracathro - r. 1563 (8/507 - n/i) 1574-9 (5/417) and Dunlappie (5/419)
SYM, John, 1809-55. Sprouston 1832 (2/91), Old Greyfairs, Edinburgh 1834 (1/42, 8/10) > FC 1843. Social reformer
SYM, William John, 1885-1946. Balfron 1912 (3/330), Broughty Ferry 1915 (5/312*), Mayfield, Edinburgh 1921 (8/13, 9/27)
SYM see also SYME and SIME
SYME, James, 1723-53. Alloa 1750 - under military guard (4/292)
SYME, John. Prof. of Hebrew, St Mary's College, St Andrews 1695-c.1718 (7/425) layman
SYME, William. Newburn 1679-81 (5/224)
SYME, Walter, c.1692-1758. Tullynessle and Forbes 1722 (6/144)
SYME see also SYM and SIM
SYMERS, Colin, d.1817. Alyth 1773 (5/250)
SYMERS, David, 1778-1842. Kettins 1801 (5/264)
SYMINGTON, James, 1785-1852. Muirkirk of Kyle 1832 (3/60)

SYMINGTON, James, 1842-1921. Belhaven 1869 (1/402). Leadhills 1878 -1917 (3/312*, 8/271)
(SYMINGTON) SYMONTON, John. Symington (Biggar) 1592-*post* 1597 (1/260)
[SYMINGTON, John. Symington (Ayr) - v. 1592/3 (8/225)]
SYMINGTON, John, d.1606. Carmichael 1597 (3/287)
SYMINGTON, John Lawrie, 1868-1947. Rathven 1901-38 (6/297, 8/602, 9/623)
SYMMER, Alexander, c.1647-83. Longforgan 1673 (5/352)
SYMMER, Alexander, d.1686. Duffus 1643 (6/385, 8/630)
SYMMER, Archibald. Montrose First Charge 1631-*post* 1633 (5/410, 8/506)
SYMMER, George, 1578-1655. Eassie 1603 (5/259), Kilspindie 1615 (4/214), Meigle 1622 (5/270)
SYMMER, George, k.1653. Fern 1614 (5/396)
SYMMER, James. Garvock - r. 1563 (8/521) 1567-9 (dep.) (5/469)
[SYMMER, John. Abdie - v. 1561-*post* 1569 (8/437)]
SYMMER, John, d.1660 aged c.53. Meigle 1634 (5/270)
SYMMER, Robert, d.1623 aged c.43. Kinnaird in Gowrie 1607 (5/345), Holyrood/ Canongate 1620 (1/24)
SYMMERS, Alexander, 1767-1842. Lethnot 1809 (5/399)
SYMON, James, 1853-1915. Hogganfield, Glasgow 1882 (3/478), Dunlop 1886 (3/93*, 8/231)
SYMSON see SIMSON

T

TAGGART, Moses, 1863-1949. St Thomas, Glasgow 1892 (3/467), Lyne and Megget 1908-46 (1/281, 8/60, 9/73)
TAINSH, John Grant, d.1898. Morham 1867-88 (1/39)
TAIT, Adam Duncan, 1802-64. Kirkliston 1826 (1/213, 8/44)
TAIT, Alexander. Traquair - v. and r. 1567-72, v and exh. 1575, r.1577 (8/65), Bedrule 1585-*post* 1595 (1/102)
[TAIT, Alexander. Kilfinan - v. resigned 1574-5 (4/28)]
TAIT, Alexander Dempster, d.1890. Strathkinness 1876 (5/244)
TAIT, Andrew, d.after 1742. Carmunnock 1692 (3/379, 8/286)
TAIT, Christopher, 1744-1812. Kincardine-in-Menteith 1773 (4/349)
TAIT, George. Penicuik 1562, r.1566, 1575-6 (8/82)
TAIT, George, b.1866. Northumberland 1911-24 (7/462, 8/723)
TAIT, James Hill, 1835-1900. Aberlady 1861-77 (1/353) > CoE priest
TAIT, John, d.1750. Kilbucho 1700 (1/245, 8/53)
TAIT, John, 1809-60. Australia 1837 (7/599)
TAIT, Joseph, d.1720 aged 41. Berwick-upon-Tweed 1713 (7/506)
TAIT, Robert. Traquair 1694 (1/293), Cullen 1697-1700 (dep. 'for gross immoralities, part whereof were acknowledged and confessed by himself and others proven') (6/283*)
TAIT, Thomas, d.1696. Eddleston 1692 (1/272)
TAIT, Thomas, 1743-1810 (d. in his pulpit). Second Charge St Machar's, Aberdeen 1774 (6/23), Auchindoir 1780 (6/120), Meldrum 1784 (5/174), Ellon 1798 (5/191*)
TAIT, Thomas, d.1776. Eyemouth 1767 (2/46)

TAIT, Walter, 1771-1841. Lundie and Foulis 1795 (5/356), Tealing 1797 (5/372), Trinity, Edinburgh 1813-33 (dep.) (1/128, 8/25) > Catholic Apostolic Church
TAIT, Walter, 1830-1915. St Madoes 1856-1903 (4/247, 8/372)
TAIT, William. Yetholm - r. 1576-9 (2/94)
TAIT, William, d.1784. Kilbucho 1751 (1/245, 8/53)
TAIT, William Marshall, 1878-1931. Egypt and Turkey 1903-9 (7/716) > Lerwick 1910-13 (7/287, 8/703) > EpCoS 1913 and CoE 1920. Bertie
TANNER, Charles A., d.1910. Canada 1874 (7/653)
TANNER, John E., d.1891. Canada 1842 (7/653)
TANNOCH, John Alexander Castlemaine, 1805-72. St David's, Edinburgh 1837 (1/104), Kinross 1842 (5/67), Glamis 1844 (5/290*)
TANT, Alexander James William, b.c.1840. Kilmeny 1872-80 (dep.) (4/77, 8/329 - Wishart)
TARBET, Robert Tennyson, 1865-1913. Buittle 1889 (2/399)
TARBETT, Albert, 1866-1956. Boarhills 1894 (5/186), Kirkcolm 1898 (2/339, 8/189, 9/159, 10/94)
[TARRAS, James, *Sir*. Nairn - v. 1585 (6/442, 8/649)]
TARRAS (or TARRES), Robert, d.1646. St Andrew (Elgin) 1640 (6/399, 8/638 - as TERRAS)
TARRES, Robert, c.1640-94 or 1699/1700. Olrig 1668-89 (7/129) did not conform. Bertie
TAWSE, Andrew, 1787-1833 (during service). Holland - not settled 1814 > College Chapel, Aberdeen 1819 (6/9), Logie-Colstone 1826 (6/104*) An accomplished artist and musician
TAWSE, John, 1801-77. Canada 1837 (6/653)
TAYBURN, John Oliver. Graemsay Mission 1924 (7/245) layman
(TAYLOR) TYLER, Alexander. Kinnettles 1670-*post* 1678 (5/294)
TAYLOR, Alexander, 1806-72. Leochel 1839 (6/136, 8/559)
TAYLOR, Alexander Oswald, 1873-1949. Glendevon 1900 (4/277, 9/437)
TAYLOR, Andrew, d.1873. St Paul's, Dundee 1850 (5/332)
TAYLOR, Andrew Ross, 1852-1926. Grahamston, Linlithgow 1881 (1/210, 8/43)
TAYLOR, Anstruther, 1793-1863. Carnbee 1816 (5/190 - not 19)
TAYLOR, Charles William Gray, 1879-1950. Glencairn 1907 (2/317), Uddingston 1914 (3/282*), St George's, Edinburgh 1918 (8/21, 9/38). Moderator 1942 (8/720)
TAYLOR, David, d.1688 aged c.46. Anstruther Wester 1668 (5/183, 8/454)
TAYLOR, David, 1833-81. Reformed Pres. Church 1859 > St Vincent's, Glasgow 1876,79 (3/467)
TAYLOR, Donald. Kingussie - 'preacher' (i.e. a deacon) 1678-1701 (6/365) Not in Bertie, who notes a Daniel T.
TAYLOR, Duncan, 1834-1911. Brodick 1864 (4/47), Avendale 1874 (3/224)
TAYLOR, George. Gartly 1766-9 (dep. for fornication) (6/309)
(TAYLOR) TAILZEOUS, Gilbert. Penicuik 1580 (1/343), Bathgate 1588-*post* 1595 (1/192, 8/36), Manor 1596-*post* 1615 (1/281*)
TAYLOR, Henry, 1809-96. Canada 1841 (7/653) > Westruther 1844 (2/167, 8/147)
TAYLOR, Hugh, 1747-1831. New Deer 1778 (6/219)
TAYLOR, James. Penpont - exh. 1567 (2/322) r. and exh. 1574-8 (2/322)
TAYLOR, James, d.1668 aged 61. West Parish, Greenock 1640 (3/206), Mearns 1665 (3/155*, 8/242)
TAYLOR, James, d.1694. Kinnettles 1689-91 (dep.) (5/294) Bertie
TAYLOR, James, d.1778 aged c.57. Watten 1754 (7/139)
TAYLOR, James, d.1787. Glencorse 1763 (1/322)

TAYLOR, James. Gartmore 1811-15 (4/345)
TAYLOR, James, 1814-93. Monzie 1847 (4/280, 8/383)
TAYLOR, James, 1831-1904. Cookney 1867-1900 (5/459)
TAYLOR, James Shepherd, 1900-k.1944. Argentina (assistant) 1926 (7/683, 8/738) > Stevenson Memorial Glasgow 1933 (9/308)
TAYLOR, James William, 1813-94. Orignal Secession Church > Grangemouth 1839 (1/210), Flisk 1843 (5/156*) > FC 1843
TAYLOR, John. Colvend - r. 1579-91 (2/260) [v. 1579 (8/170)]
[TAYLOR, John. Galston - v. 1591-2 (8/218)]
(TAYLOR) TAILOUR, John, *Sir*, d.1599. Cummertrees - v. and r. 1561, p.1565 (8/166) p.1584 (2/243) with Penpont - v. r. and exh. 1561-9 (8/184), 1584
TAYLOR, John. Libberton 1677 (1/254), Mearns 1681 (3/155), Second Charge Paisley 1685-9 (outed) (3/168*) Bertie
TAYLOR, John. Roberton 1680 (3/324), Dron 1682-9 (depr.) installed under military protection (4/202*) Bertie
TAYLOR, John, d.1736 aged c.54. Tillicoultry 1714 (3/361), Alloa 1726 (3/292), Tolbooth, Edinburgh 1735 (1/119, 8/24)
TAYLOR, John, d.1745. Wamphray 1697-1715 (dep. 1718 'for several enormities') (2/225, 8/161)
TAYLOR, John, 1805-65. Canada 1834 (7/653) > Drumelzier 1843 (1/270, 8/58 - not James)
TAYLOR, John, d.1808 aged c.63. Lethnot 1775 (5/399, 8/502)
TAYLOR, John, 1837-68. India 1859 (7/708)
TAYLOR, John, 1846-1927. India 1880-1900 (7/581*) > military and naval chaplain 1903-12 (7/453)
TAYLOR, John, d.1860. South Africa 1816 (7/565) Dutch Reformed Church
TAYLOR, John, 1891-1968. Golspie 1922 (7/89), Collessie 1925 (8/440, 9/486, 10/289)
TAYLOR, John B., d.before 1901. Canada 1834 (7/653)
TAYLOR, Joseph, 1740-1815 (gig accident). Watten 1779 (7/139), Carnbee 1805 (5/190)
TAYLOR, Lauchlin, 1718-85. Larbert and Dunipace 1748 (4/311)
TAYLOR, Malcolm Campbell, 1832-1922. Greyfriars, Dumfries 1862 (2/270, 8/172), First Charge Montrose 1865 (5/412), Crathie 1867 (6/93), Morningside, Edinburgh 1873 (1/85), Prof. of Church History, Edinburgh Univ. 1879-1908 (7/391*, 8/716)
TAYLOR, Malcolm Thomas Shiell, 1859-1907 (drowned). Jewish miss. 1891 (7/717)
TAYLOR, Nathaniel, d.1710. USA 1702/3 (7/665)
TAYLOR, Ralph, 1755-1808. Monzie 1794 (4/280)
TAYLOR, Robert, d.1713. Houston 1695 (3/139), Currie 1701 (1/15, 8/6)
TAYLOR, Thomas, d.1831. Tibbermore 1800 (4/255). Moderator 1826 (7/444)
TAYLOR, Thomas Edward, 1866-1906. Argentina (assistant) (7/683), India 1898 (7/709*)
TAYLOR, Walter Ross, 1805-96. London 1829 (7/495) > Thurso 1831 (7/137, 8/678) > FC 1843 and Moderator
TAYLOR, William. Unst - r. 1567-74 (7/298)
[TAYLOR, William. Colvend - v. 1598 (8/170)]
TAYLOR, William, d.before 1604. Penpont 1578 (2/322), Glencairn 1585/6 (2/314), Tynron - exh. 1568, r. 1574-6, minister 1589 (2/327) [v.1568 (8/186)] former priest
TAYLOR, William, c.1708-97. New Deer 1787 (6/219)
TAYLOR, William, 1727-1814. Rhynd 1762 (4/244)

TAYLOR, William, 1744-1823. High Kirk, Paisley 1772 (3/172), St Mungo's, Glasgow 1780 (3/458*, 8/305) with Principal of Glasgow Univ. 1808 (7/397). Moderator 1798 (7/443)
TAYLOR, William, 1748-1825. Baldernock 1777 (3/328), St Enoch's, Glasgow 1782 (3/441*) Moderator 1806 (7/443)
TAYLOR, William, 1775-1837. Canada 1817 (7/653)
TAYLOR, William, 1863-1916. Montrose Melville 1891 (5/417, 8/506)
TAYLOR, William, 1882-1935. Berriedale 1917 (7/113), Rogart 1926 (7/99*, 8/673 - William Caird)
TAYLOR, William Cook, b.1854. St Columba's, Oban 1880-95 (4/103)
TAYLOR, William Moncrieff, 1856-1919. Aberfoyle 1880 (4/336, 8/395)
TEELINCK, Maximilian. Holland 1627-8 (7/544) Dutch
(TELFER) TELFAIR, Alexander, d.1732 aged 78. Rerrick 1689 (2/423)
TELFER, Alexander, 1782-1840. Johnstone 1807 (3/146)
TELFER, Charles, 1693-1731. Hawick 1723 (2/114)
TELFER, David. Meadowfield 1888-92 (3/270) > Australia
(TELFER) TAYLIFER, George. Daviot 1650-60 (6/156)
TELFER, John, d.1789 aged 63. Kilsyth 1754 (3/479)
TELFER, Samuel, d.1726 aged c.50. Johnstone 1702 (2/208), Kirkintilloch 1709 (3/483*, 8/310)
TELFER, William. Sorbie - r. 1567-80 (2/375) [v. (8/196)]
TELFER, William. Eday and Faray 1845 (7/261), South Yell 1845 (7/305)
TEMPLE, Alexander, d.1771 aged c.36. Dyce 1768 (6/55), Newhills 1770 (6/64*)
TEMPLETON, Andrew, b.1882. Bargeddie 1913 (3/226) , Second Charge, Lesmahagow 1912 (3/318) > India 1913-16 (7/709*) > Galashiels 1918
TEMPLETON, John Lynn, d.1881. Duntocher 1844 (3/344)
TEMPLEX, James see Andrew HAY
TENNANT, William, 1784-1848. Prof. of Oriental Languages, St Mary's College, St Andrews 1835 (7/426) crippled layman and doric poet
TENNENT, John, d.1638 aged c.52. East Calder 1616 (1/175 - n/i), Mid-Calder 1617 (1/176)
TENNENT, Joseph (of Listonsheills), d.1633 aged c.58. Traquair 1599-*post* 1602 (1/292), Bedrule 1601, 1609 (2/103), Abbotrule 1605-21 (depr.) (2/120) [p. and v. 1605 (8/138)]
TERRAS see TARRAS
THAFT, James. Collace - r. 1564-72 (8/261)
THAIN, Daniel, 1721-63. USA 1750 (7/666)
THAIN, William, c.1680-1747. Leslie 1707 (6/171), Auchindoir 1719 (6/120)
THALLAND, Thomas. Auchertool - r. 1563-8 (8/422)
THALLAND (or SHALLLAND or CHILLANE), William. Auchtertool - r. 1574-87 (dep.) (5/78)
THOIRS (or TORRES), Thomas (of Aquhorties), 1600-69. Udny 1623 (6/206), Daviot 1661 (6/156), Mortlach 1663 (6/326)
THOM, Alexander, 1738-1815. Glenbervie 1780 (5/472)
THOM, Alexander, 1758-1843. Nigg 1826 (6/70)
THOM, David, 1795-1862. England 1823-5 (dep.) (7/465) > Independent Chapel
THOM, George, 1812-42. South Africa 1813 (7/565) Dutch Reformed Church
THOM, Gilbert. Forglen 1636 (6/252)
THOM, James, 1797-1868. USA and Canada 1833 (7/653)
THOM, John. Fettercairn - r. 1563 (8/519- n/i) 1574 (5/461)
THOM (or THAIN), John. Deskford - r. 1567 (6/284)

THOM, John, 1776-1808. Ireland 1800 (7/533)
THOM, Patrick Baeda, 1849-1939. Fossoway 1889 (5/64, 8/418, 9/464)
THOM, William, 1710-90. Govan 1748 (3/412) very sarcastic
THOMAS, Robert, d.1811. Abdie 1796 (5/125)
THOMPSON, Edward Litton, 1841-1923. Newton-upon-Ayr 1869 (3/15), Second Charge Hamilton 1875 (3/263), First Charge 1900 (3/261*, 8/260 - THOMSON)
THOMPSON, John R. Canada 1869 (7/618)
THOMPSON, Peter. Canada 1858 (7/653)
THOMPSON, Richard, d.1606. Ratho 1589 [v. 1558-9 (8/34)] with Gogar (1/181) and Castleton 1604 (2/230)
THOMPSON, William, 1851-97. Ireland 1874-82 (7/533) > Kinglassie 1883 (5/98)
THOMPSON, William, c.1859-1912. Gaelic/South Church Greenock 1882 (3/200), Fodderty 1885-96 (7/38*) probably the same as below
THOMPSON, William, d.1912 aged 56. New Zealand 1898 (7/605, 8/734) a Gaelic-speaking charge. Probably the same as above
THOMPSON, William John. Hoy 1880-3 (7/245) > USA
THOMPSON, William Martin, 1809-95. Army chaplain 1838 (7/503) > FC 1843 but not in Ewing
THOMPSON see also THOMSON
THOMSON, ----- . Stoneykirk - r. 1563 (8/191)
THOMSON, Adam. Leswalt - r. 1571-80 (2/342)
[THOMSON, Adam. Kirkmaiden - v. 1593 (8/189)]
THOMSON, Adam, d.1751. Cumnock 1748 (3/26)
[THOMSON, Alexander. Dunrossness - v. 1570 (8/702)]
THOMSON, Alexander. Canongate, Edinburgh - r. 1571-2 (8/7) former friar in Perth
THOMSON, Alexander. Dores 1617-18 (6/450), Daviot 1623-46 (dep.) (6/447, 8/650)
THOMSON, Alexander, d.1624. Tinwald 1604 (2/297, 8/179)
THOMSON, Alexander, d.1634. Stonehouse 1595 (3/280)
THOMSON, Alexander, d.1646 aged c.53. Cambuslang 1619 (3/236), St Giles, Edinburgh 1628-39 (1/64*, 8/11)
THOMSON, Alexander. Fintray 1693-5 (depr.) (6/57) Bertie
THOMSON, Alexander, d.1745. Peterculter 1697-1703 (dep.) (6/72)
THOMSON, Alexander, c.1750-1813. Linthrathen 1794 (5/28)
THOMSON, Alexander, 1757-1826. Carnock 1780 (5/12)
THOMSON, Alexander M'Inroy, d.1897. St John's, Hawick 1889-94 (2/117, 8/137)
THOMSON, Andrew. Daviot - exh. 1563 (8/564), Rayne - exh. 1563 (8/571) 1567, r. 1574-80 (6/182)
THOMSON, Andrew. Rhynie - r. 1567 (6/329)
THOMSON, Andrew. Kennethmont - r. 1574 (6/130)
THOMSON, Andrew, 1654-1715. England (ord. 1688) > Orwell 1688 (5/71)
THOMSON, Andrew, 1701-59. Laurencekirk 1727 (5/477)
THOMSON, Andrew, 1746-1836. Balmerino 1782 (5/129). Was leader of the Evangelicals in the Assembly after Moncrieff and before Chalmers
THOMSON, Andrew, d.1813 aged 63. Berwick-upon-Tweed 1778 (7/506) > Relief Church
THOMSON, Andrew, 1815-59 (k. by Chinese pirates). Maybole 1840 (3/53, 8/222) > FC 1843
THOMSON, Andrew, 1857-1921. Haywood 1878-84 (3/305), 1857-1921. Innerwick-in-Glenlyon 1888 (4/181) > England 1903-19 (7/484*)
THOMSON, Andrew Bald, 1880-1934. Second Charge, Kilmarnock 1910 (3/109), Dalry 1916-33 (3/86*, 8/230, 9/203)

THOMSON, Andrew Mitchell, 1778-1831. Sprouston 1802 (2/90), East Parish Perth 1808 (4/232), New Greyfriars, Edinburgh 1810 (2/34), St George's, Edinburgh 1814 (1/105*, 8/20 - not MORRISON). Part owner of the *Edinburgh Encyclopaedia* and editor of the *Edinburgh Christian Instructor* for 20 years. *DSCHT*

THOMSON, Archibald, 1851-1923. Corgaff 1893 (6/126)

THOMSON, Charles, 1795-1871. Northumberland 1823 (7/717) > Wick 1840 (7/142*) > FC 1843

THOMSON, Daniel Vere, d.1866. Kilmarnock Second Charge 1843 (3/109)

[THOMSON, David. Suddie - v. 1569 (7/17, 8/657)]

THOMSON, David, 1649-1702. (ord. a preaching deacon 1678) Kinnell 1681 (5/442) Not in Bertie

THOMSON, David, d.1692 aged c.67. Dawyck 1656 (1/292), Manor 1663- 82 (through deafness as a result of an attack upon his manse) (1/281, 8/61)

THOMSON, David, 1711-87. Holland 1742 (7/538) > Gargunnock 1758 (4/308), St Ninian's (Stirling) 1773 - where the presentation went on for seven years, and the whole congregation left (4/314)

THOMSON, David, 1714-79. Airlie 1743 (5/248)

THOMSON, David, d.1757. Meigle 1710 (5/270)

THOMSON, David, *bapt.*1759-1841. Walls 1787 (7/318), Dunrossness 1828 (7/284*)

THOMSON, David, 1811-84. Forgan 1843 (4/205)

THOMSON, David, 1840-1923. Firth and Stenness 1869-1918 (7/237)

THOMSON, David Livingstone, 1860-1937. Overtown (Hamilton) 1888-1932 (3/275, 8/262)

THOMSON, Edward. Muckersie - r. 1586-7 (4/213)

THOMSON, Edward, drowned himself 1685 aged c.44 after the death of his wife. Anstruther Easter 1677 (5/180, 8/454)

THOMSON, Francis, d.before 1656. Peterculter 1636 (6/71, 8/542)

THOMSON, George. Inverkip - exh. 1574, r. 1588-*post* 1590 (3/209)

THOMSON, George, d.1661 aged c.52. Kilmany 1640 (5/161, 8/448)

THOMSON, George, d.1692 aged c.47. Benvie 1687-92 (5/351) Bertie

THOMSON, George, 1758-1835. Melrose 1788 (2/189)

THOMSON, George, 1775-1862. Fetteresso 1800 (5/466)

THOMSON, George, 1801-70. Canada 1851 (7/654)

THOMSON, George, 1824-99. Blackhill (Deer) 1872,79 (6/211)

THOMSON, George Eddie, 1880-1951. Murthly 1913,14 (4/170, 8/353) Newcastle-upon-Tyne 1925 (7/464, 8/723, 9/720) > Monquhitter 1929,31-50 (8/594, 9/616)

THOMSON, George Miles, 1854-1908. (ord. 1884) Grangemouth 1884 (1/210, 8/43)

THOMSON, George Speed, 1866-1929. Boarhills 1896 (5/186), West Maybole 1898 (3/54 - not 55), Carnbee 1905 (5/190*, 8/455)

THOMSON, George Thomas, 1887-1958. Tain 1920 (7/74, 8/670), St Boswells 1924 (8/153), Prof. of Systematic Theology, Aberdeen Univ. 1928 (7/374, 8/714), Prof. of Christian Dogmatics, Edinburgh Univ. 1936-52 (9/775,10/432). *DSCHT*

THOMSON, Hugh, d.1731 aged 66. Kilmaurs 1691-1712 (3/114) Practised medicine in the parish; never preached for less that two hours and sometimes for four or five; could break a horseshoe with his hands

THOMSON, James. Inch and Saulseat - r. 1563 (8/189) 1567-80 (2/336)

THOMSON, James, 1568-1646. Kilmany 1611 (5/161) non-resident as no manse

THOMSON, James. Lairg 1627 (7/92), Loth 1635 (7/95), Assynt c.1638-62 (7/77)

THOMSON, James, d.1635 aged c.63. Colinton 1598 (1/2)

THOMSON, James, 1646-1712. Tweedsmuir 1688 (1/295), Peebles 1696 (1/287, 8/63)

THOMSON, James, secundus, 1647-81. Kinnell 1675 (5/441)
THOMSON, James, c.1651-1705. Kinairney 1683 (6/110)
THOMSON, James, 1683-1766. Burntisland 1719-40 (dep.) (5/83) > Associate Presbytery 1738
THOMSON, James, primus, d.1690 aged 85. Kinnell 1640 (5/441)
THOMSON, James, 1699-90. (ord. military chaplain 1728) Dunfermline 1743 (5/32, 8/410)
THOMSON, James, 1719-1801. (ord. 1760) Aberlour 1766 (6/335)
THOMSON, James, 1724-91. St John's, Dundee 1761-85 (5/328) 'Very eccentric, if not unsound in mind'. 'It is said the last time he preached, a black cat walked several times before him round the pulpit. This he considered to be the Devil ...'
THOMSON, James (of Newton of Collessie), d.1726. Colinton 1694 (1/3), Elgin Junior Charge 1696 (6/393), Senior Charge 1696 (6/389*)
THOMSON, James, d.1729. Edzell 1721 (5/391)
THOMSON, James, primus. 1746-1826. Rerrick 1784 (2/424)
THOMSON, James, 1753-1825. Balmaclellan 1791 (2/390, 8/200) Good epitaph
THOMSON, James, 1760-1841. Girvan 1784 (3/42), Prestonkirk 1809 (1/416)
THOMSON, James. Northumberland 1760-5 (7/509)?
THOMSON, James, 1764-99. Birsay and Harray 1796 (7/241), Kingsbarns 1796 (5/216)
THOMSON, James, 1768-1855. Eccles 1805-47 (2/14) *DSCHT*. Formerly co-editor of 3rd edn of *Encyclopaedia Britannica*
THOMSON, James, 1771-1857. Newark 1802 (3/217), St Clement's, Dundee 1806 (5/322) Prominent in civic affairs
THOMSON, James, d.six days before ordination to Kippen 1776 (4/351)
THOMSON, James, 1780-1838 (insane). Pluscarden 1807 (6/397)
THOMSON, James, d.1781 aged c.52 (thrown from his horse). Spittal, Berwick 1752 (7/517) > Kingoldrum 1758 (5/266)
THOMSON, James, 1785-1856. Keith 1825 (6/321)
THOMSON, James, secundus, 1789-1871. Rerrick 1818 (2/424)
THOMSON, James, 1800-71. Muckhart 1832 (5/69, 8/420) > FC 1843
THOMSON, James, 1808-78. Gartly 1843 (6/310, 8/606)
THOMSON, James, tertius, 1843-88. Rerrick 1868-77 (2/424)
THOMSON, James, 1848-98 (poisoned). Elchies 1879-81 (6/340), Arbroath 1882 (5/425)
THOMSON, James, 1854-1926. India 1878-82 (7/709) > St Aidan's, Edinburgh 1887 (1/88), St Andrew's, Glasgow 1894 (3/435, 8/300)
THOMSON, James, 1870-1957. Martyrs', Paisley 1897 (3/179, 8/244), Mochrum 1927-47 (8/195, 9/165, 10/95)
THOMSON, James Laing, senior, 1848-1902. Menmuir 1875 (5/408)
THOMSON, James Laing, junior, 1878-1964. Peterculter 1905-48 (6/73, 8/542, 9/581, 10/337)
THOMSON, James Ramsay, 1898-1973. Bargeddie 1924 (8/251, 9/318), Applegarth 1930 (9/131), St Andrew's, Carluke 1942 (9/344, 10/206), Muckairn 1960-8 (10/240)
THOMSON, John. Muckersee - r. 1570 (4/213) 1572 (7/365)
THOMSON, John. Closeburn - r. 1574 (2/309)
THOMSON, John, *Sir*, d.1575. Newlands - r. 1575 (8/61)
THOMSON, John. Urr 1602-before 1608 (2/304, 8/181)
THOMSON, John, d.1719 aged 43. Alyth 1702 (5/250, 8/471) Good epitaph
THOMSON, John, 1735-1811. Durness 1764 (7/102)

THOMSON, John, 1741-1822. Sanquhar 1769 (2/325), Markinch 1785 (5/114), New Greyfriars, Edinburgh 1800, 1814 (1/34* x2, 8/9), New North Parish/West St Giles 1801 (1/145)
THOMSON, John, 1757-1838. (ord. 1778). St Clement's, Aberdeen 1787, 1828 (6/28)
THOMSON, John, d.1765 aged 82. Symington (Biggar) 1713 (1/261), Libberton 1717 (1/255)
THOMSON, John, 1771-1839. Newbattle 1813 (1/334)
THOMSON, John, 1778-1840. Dailly 1800 (3/30), Duddingston 1805 (1/20) A distinguished landscape painter
THOMSON, John, d.1787. Walston 1755 (1/263) 'Insufficient' and 'unacceptable'
THOMSON, John, 1791-1848. Leith Wynd 1820 (1/185), Second Charge Dysart 1824 (5/90 - not 80) > FC 1843
THOMSON, John, 1797-1857. Balmerino 1824 (5/129, 8/438)
THOMSON, John, 1803-89. Prestonkirk 1831 (1/416) > FC 1843
THOMSON, John, 1803-93. Shettleston 1829 (3/490) > FC 1843
THOMSON, John, 1808-81. Mariners', Leith - the floating church in Leith Harbour 1840 (1/185) > FC 1843
THOMSON, John, 1809-83. Yester 1834 (1/400) > FC 1843
THOMSON, John, 1819-93. London 1844 (7/499), Northumberland 1845-8 (7/504), Canada 1848 (7/612) > Inverallan 1878-87 (6/363, 8/618)
THOMSON, John, d.1820. Cambusnethan 1797 (3/241), Dalry 1802 (3/85)
THOMSON, John, 1823-89. St Mary's Chapel of Ease, Hawick 1860-79 (2/118), St John's, Hawick 1881 (2/117*)
THOMSON, John, 1830-1916. Maybole West 1857 (3/54), St Marnoch's, Kilmarnock 1863-83 ('demitted the office of the Holy Ministry') (3/111*, 8/233)
THOMSON, John, 1834-1905. West Wemyss (miss.) 1869, ord. 1874 (5/122)
THOMSON, John, d.1849. Kirkcowan 1844 (2/363)
THOMSON, John. Corsock 1855-8 (2/43) > New Zealand politician
THOMSON, John, d.1865 aged 89. Maxton 1810 (2/186, 8/151)
THOMSON, John, 1868-1943. Glenshee 1908-41 (4/161, 8/351, 9/527)
THOMSON, John. St Margaret's, Tollcross, Glasgow (miss.) 1898 (3/491), Gorbals, Glasgow 1903-14 (3/409)
THOMSON, John Archibald Glover, 1883-1960. Wallacetown Ayr 1910 (3/17), Tron, Edinburgh 1916 (8/25, 8/25), Hawick 1925-58 (8/137, 9/115, 10/64)
THOMSON, John Colquhoun, 1857-1927. Greenknowe (Annan) 1879 (2/246, 8/167)
THOMSON, John Fernie, 1833-81. Howwood (miss), St Leonard's, Perth 1857 (4/239), Fala 1861 (1/320, 8/73)
THOMSON, John Gardner Macleod, 1902-74. Loudoun 1928-39 (8/235, 9/199, 10/439) > in education 1939-46 (9/781)
THOMSON, John James Scott, d.1943. Westruther 1922 (8/147), John Knox, Aberdeen 1925 (6/12, 8/527, 9/563), Larbert 1932 (9/66)
THOMSON, John Knox, 1878-1954. Kilmaurs 1903-48 (3/116, 8/234 - not 239, 9/198)
THOMSON, John McAlister, 1830-80 (in the pulpit). Penicuik 1854 (1/345), North Parish, Stirling 1855 (4/330) > India 1859 (7/581) > Burntisland 1880 (5/85*, 8/424)
THOMSON, John Scott, 1864-1946. Kilcreggan Chapel, Dunbarton 1916 (3/364), Gardenstown 1925-32 (6/262*, 8/592, 9/614)
THOMSON, John Scoular, 1872-1939. Kirn 1904 (4/36), Inverchaolin 1919 -38 (4/28, 8/317, 9/383)
THOMSON, John William, 1802-64. Moneydie 1828 (4/226) > FC 1843

THOMSON, John Youngson, 1878-1966. USA 1913 > Leadhills 1917 (3/312, 8/271), Greenock South 1920 (3/205 - n/i, 8/248), Annbank 1931-57 (9/168 - n/i, 10/98)
THOMSON, Joseph, 1793-1855. Teviothead 1817 (2/141), Ednam 1819 (2/69), Morebattle 1844 (2/82*)
THOMSON, Maitland, 1792-1846. Aberdalgie 1843 (4/195, 8/360)
THOMSON, Neil Livingstone, 1858-1937. Meadowfield, Hamilton 1893, 1905 (3/270, 8/262, 9/333)
THOMSON, Patrick. Flisk 1587-*post* 1589 (5/155)
THOMSON, Patrick, 1708-92. Tough 1747 (6/141)
THOMSON, Peter, 1809-40 (of fever caught during a pastoral visitation). St Mary's, Dumfries 1840 (2/270)
THOMSON, Peter, 1840-96. Tobermory 1870 (4/123, 8/341), Coll 1871 (4/109), North Bute 1872 (4/39 - not 29), Southend 1880 (4/67*)
THOMSON, Peter, 1845-1935. Kelvinhaugh 1872,73 (3/419), Dunning 1878 (4/271*, 8/380)
THOMSON, Richard. Latheron - r. 1567 (7/125)
THOMSON, Robert, d.1628. Muiravonside 1612 (1/222), Torryburn and Crombie 1615 (5/52)
THOMSON, Robert. Foveran - r. 1641 (6/193)
THOMSON, Robert, 1686-1770. Clyne 1713 (7/80), Kirkhill (Inverness) 1717 (6/473) In 1743 his manse was attacked by a mob of 300/400 persons
THOMSON, Robert, 1714-90. Killean 1744 (4/60) During his last sermon the heavy freestone roof of the church collapsed - as he had foreseen in a dream
THOMSON, Robert, d.1737. Lethnot 1685-1716 (dep.) (5/399), Montrose - intruded 1715-16 (8/502) > non-juror. Bertie
THOMSON, Robert, d.1758 aged 48. Girthon 1737 (2/410, 8/204)
THOMSON, Robert, 1814-45. Peterculter 1840 (6/73) > FC 1843
THOMSON, Robert, 1824-1904. Mossgreen 1860 (5/48) > Newcastle-upon-Tyne 1862 (7/463) > Colston-Wellpark, Glasgow 1873,77 (3/406) strongly anti-Catholic
THOMSON, Robert, d.1826 aged 66. Arbroath Chapel-of-Ease 1796 (5/426), Carnock 1826 (5/12)
THOMSON, Robert, 1843-1935. North Church Stirling 1866 (4/330), Rothesay 1870 (4/41), Rubislaw, Aberdeen 1883-1921 (6/25, 8/531 - n/i)
THOMSON, Robert, 1858-1927. Boarhills 1885 (5/186), Penicuik 1888 (1/346, 8/82)
THOMSON, Robert Burns, 1804-80. Spott 1836 (1/419, 8/112)
THOMSON, Robert Cleghorn, 1877-1918. Ladyburn, Greenock 1913 (3/201), Wallacetown, Dundee - died before admission 1918
THOMSON Robert James, 1867-1957. Melrose 1898-1946 (2/189, 8/152 - as THOMPSON, 9/126, 10/73)
THOMSON, Robert John, 1887-1962. Coldstream 1912 (2/42, 8/124), Alloa 1919 (4/294, 8/386), Bothwell 1927 (8/253*, 9/320, 10/189)
THOMSON, Robert Nicolson, 1868-1940. St Bernard's, Glasgow 1897,1902 -31 (3/436, 8/300, 9/293)
THOMSON, Robert Wodrow, 1819-77. Ormiston 1843-61 (1/343), Martyrs', Paisley 1865 (3/178), St Luke's, Glasgow 1866-71 (3/449*)
THOMSON, Samuel, b.1861. South Africa 1904 (7/565)
THOMSON, Thomas, d.1626 aged c.49. Soutra 1605 (1/321), Hobkirk 1609 (2/118)
THOMSON, Thomas, secundus, 1653-98. Applegarth 1682-9 (outed) (2/199) Bertie
THOMSON, Thomas. Parton 1659-62, 1690 (2/420 x2), Dalry - indulged 1672 (2/407)

THOMSON, Thomas, c.1666-1748 (k. by lightning while exorcising a ghost!). Ednam 1692 (2/69), Southdean 1700 (2/139, 8/141). He was the father of James Thomson, the poet
THOMSON, Thomas, d.1667. England > Slamannan - recalled 1645 (1/228)
THOMSON, Thomas, 1677-1733. Auchtermuchty 1701 (5/126, 8/438)
THOMSON, Thomas, primus, d.1678 aged 82. Applegarth 1647 (2/199, 8/155) Bertie
THOMSON, Thomas. Foulden 1682-92 (2/48) > CoE
THOMSON, Thomas (of Cocklaw), d.1704. Parton 1659-62 (6/20), Dalry - indulged 1672 (n/e), Carstairs 1690 (3/293), Forres 1693 (6/422), Turriff 1697 (6/272), St Machar's, Aberdeen 1699 (6/20, 8/529)
THOMSON, Thomas, 1697-1728. Collessie 1728 (5/134)
THOMSON, Thomas, d.1724. Tulliallan 1719 (4/364, 8/403)
THOMSON, Thomas, 1730-99. Dailly 1756 (3/29)
THOMSON, Thomas. Berwick-upon-Tweed 1828-9 (7/5167) > Australia
THOMSON, Thomas Bentley Stewart, 1889-1973. Dalziel 1919 (3/249, 8/257), St Stephen's, Edinburgh 1923 (8/23, 9/41), Govan Old 1939 (9/270), Dunbarney 1948-59 (9/422, 10/251)
THOMSON, Thomas Hunter, d.1853. Dalton 1823 (2/202)
THOMSON, Thomas Napier, 1798-1869. Australia 1831-35 (7/599)
THOMSON, Thomas Reid, 1859-1945. East Parish Greenock 1887 (3/199), Greenlaw Old 1916-42 (2/20, 8/119, 9/102)
THOMSON, William. Rathmureal - r.1563 (8/558), Kennethmont and Leslie - r. 1563 (8/568) 1567, exh. 1570 (6/130), Clatt 1574-*post* 1578 with other parishes (6/124)
THOMSON, William. Terregles - r. 1567-91 (2/296) [v.1580 (8/179)]
THOMSON, William. Dallas - r. 1567 (6/412)
THOMSON, William. Dunbog - r. 1574-8 (5/150) [v. 1574 (8/444) 1580, 1597]
THOMSON, William. Auchindoir 1589-*post* 1601 (6/120) with Forbes and Kearn until 1591 [v.1591 (8/555)]
THOMSON, William. Daviot 1608 (6/156)
THOMSON, William. Penninghame 1651 (8/196)?
THOMSON, William. Mearns 1653-62 (3/155)
THOMSON, William. Houston 1655-62 (3/139)
THOMSON, William, d.1661 aged c.50. Traquair 1646 (1/293, 8/65)
THOMSON, William. Crawfordjohn 1665-89? (3/298)
THOMSON, William. Auchindoir 1671 (6/120), Kintore 1697-*post* 1717 (6/168)
THOMSON, William, 1675-1752. Flisk 1697 (5/156, 8/447)
THOMSON, William. Douglas 1682 (3/301), Bo'ness 1685-9 (depr.) (1/196) Bertie
THOMSON, William. Tundergarth 1691-1716 (2/223)
THOMSON, William, 1705-70. Marykirk 1781 (5/479)
THOMSON, William, d.1727 aged c.39. Peterculter 1724 (6/72)
THOMSON, William, d.1734. Marykirk 1699 (7/479)
THOMSON, William, d.1743. Strathmartine 1718 (5/361, 8/494)
THOMSON, William, 1746-1817. Monzievaird 1776-8 'his disposition not being suitable to his calling' (4/282) > London, where he 'became literally a bookseller's hack'
THOMSON, William, 1764-1807. Strachan 1801 (6/111 - n/i)
THOMSON, William, 1784-1841. North Albion Street, Glasgow 1821 (3/427), Old Monkland 1822 (3/275)
THOMSON, William, 1815-87. Belhelvie 1843 (6/48)
THOMSON, William, d.1817 aged 55. Ochiltree 1792 (3/62)
THOMSON, William, d.1840. Falkland 1814 (5/154)

THOMSON, William, 1859-1933. Chapelton, Hamilton 1891-1930 (3/242, 8/255, 9/324)
THOMSON, William, 1861-1914. Australia 1889-92 (7/600) (CoS 1906)?
THOMSON, William, 1862-1954. Holland 1894-1935 (7/540, 8/727, 9/721)
THOMSON, William, b.1869. Toward Chapel (n/e) > India 1897-1920 (7/581) > Dunoon 1920-1 (4/27) > naval chaplain 1921 (7/453)
THOMSON, William, 1876-1943. Springfield 1905 (5/173), Kelty 1919 (5/7 - not 6, 8/406), Bothkennar 1927 (8/388, 9/58)
THOMSON, William, 1885-1935. London 1918 (7/467, 8/724, 9/719)
THOMSON, William Aird, 1773-1863. Dalziel 1801 (3/249), Middle Parish Perth 1808 (4/237*). Moderator 1835 (7/444) > FC 1843
THOMSON, William Ritchie, d.1891. South Africa 1821 (7/565) > Dutch Reformed Church
(THOMSON) THOMASOUN, William Ross. Kilmuir Easter - exh. 1568 [v. 1569/70] (8/665) Also at Logie-Easter ?
THOMSON see also THOMPSON
THORBURN, David, 1805-93. South Leith 1833 (1/169, 8/31) > FC 1843
THORBURN, James, 1728-1810. England 1760 (7/478, 7/506) > Kingarth 1766 (4/35) 'During the season went out daily with his dog and gun'
THORBURN, John, 1675-1758. Kirknewton 1699-1744 (1/151, 8/28)
THORBURN, Joseph, 1799-1854. Union Chapel of Ease, Aberdeen 1829 (6/41), Forglen 1831 (6/252*) > FC 1843 [see photograph from *EPL*]
THORBURN, Matthew Charteris, 1848-1912. Lumphanan 1882 (6/107, 8/552)
THORBURN, Robert. West Indies 1834 (7/671) > FC
THORBURN, William, 1766-1846. Girthon 1794 (2/410), Traquair 1801 (2/303)
THORNTON, Alexander. Kelso 1578 (2/70), 1579-80 (8/130)
THORNTON, Cecil Taylor, 1886-1955. St Columba's, Blackhall 1913-16 (1/14, 8/5), St Margaret's, Edinburgh 1926-51 (8/22, 9/40)
[THORNTON, James Ancrum - p. 1561 (8/135), 1573 (2/98)]
[THORNTON, James. Benholme - p. 1566 (8/516)]
[THORNTON, James. Advie - p. 1573 (6/354)]
[THORNTON, James. Lhanbryd - p 1574 (6/400)]
[THORNTON, James, d.1577. Farnell - p. and v. 1577 (8/501)]
THORNTON, James, 1791-1874 ('died suddenly in his chair while conversing with some friends on family business'). Orig. Secession Church 1816 > (CoS 1839) Milnathort 1839 (5/73) > FC 1843
(THORNTON) [THORNTOUN, John. Alves - p.1564 (8/622)]
(THORNTON) THROUGHTON (or THROKTON), John. Kirkmahoe - exh. 1567-79 (2/281)
THRIFT, James. Collace - r. 1567 (4/199)
TINDAL, James Johnston, 1842-1927. Glenlivet 1877 (6/342), Kinellar 188-98 (going blind) (6/60, 8/539)
TJEENK, Justus, d.1783. Holland 1765-83 (7/545) Dutch
TOCHER, Forbes Scott, 1885-1973. China 1909 (7/709, 9/751) > Botriphnie 1948-55 (9/624, 10/355)
TOCHER, William Middleton, 1864-1942. Dunbog 1896-1938 (5/152, 8/444 - not 446, 9/488)
TOD, Alexander, 1647-1705. Lhanbryd 1669 (6/400), Elgin Junior Charge 1682-9 (depr.but continued to officiate) (6/393) Bertie
TOD, Alexander, d.1716 aged c.36. Rothes 1714 (6/349)
TOD, Archibald, 1775-1860. Tweedmuir 1843 (1/297)

TOD (or TODD), David, d.1813. London 1790-4 (7/498) > Cranshaws 1801 (2/7)
TOD, George. Glenholm - r. and v. 1563-74 (1/243, 8/52)
TOD, George, d.1687 aged c.39. Firth and Steness 1678 (7/235), Ham and Paplay/ Holm 1681 (7/218)
TOD, George, 1798-1838. (ord. 1825), Tealing 1827 (5/372), St David's, Dundee 1829 (5/326*)
TOD, James. Glenholm - r. 1572-3 (8/53)
TOD, John, *Sir*, d.before 1577. Kirknewton - r. and v. 1574 (8/28) r. 1576 (1/150)
TOD, John, d.1771. Dunino 1741 (5/197)
TOD, John, d.1844. Mauchline 1804 (3/50)
TOD, John Hume, 1846-1910. Drumelzier 1874-7 (1/270), Langside, Glasgow 1880 (3/421), Athelstaneford 1882-91 (1/356*)
TOD, Michael, 1740-1801. Dreghorn 1770 (3/89)
TOD, Robert, d.1676. Rothes 1642 (6/348), Urquhart (Elgin) 1662 (6/409*)
TOD, Thomas, 1657-1742. Durisdeer 1700 (2/313)
[TOD, William, *Sir*, d. before 1574. Bedrule - p. and v. 1557 (8/135)]
TOD, William, d.1735 aged 63. Buittle 1699 (2/399 - n/i, 8/202)
TOD see also TODD
TODD, Alexander, b.c.1815. Lochlee 1842 (5/402), Monifieth 1843-53 (dep.) (5/364)
TODD, Alexander, 1842-1932. Kingsbarns 1869 (5/217, 8/460, 9/497)
TODD, Andrew, 1798-1867. Alvah 1841 (6/248)
TODD, George, 1749-1842. Northumberland 1775 (7/512) 1783 (7/460 - as TOD) > Eyemouth 1785 (2/46, 8/126), Ladykirk 1801 (2/55*)
TODD, John, d.1720. Carriden 1704 (1/199, 8/39 - TOD)
TODD, John, 1743-1814. Northumberland 1767 (7/512) > Fogo 1785 (2/16, 8/119)
TODD, John, d.1786. Ladykirk 1741 (2/54)
TODD see also TOD
TOLMIE, Alexander M'Donald Cornfute, 1861-1909. Campbeltown Highland 1889 (4/51), Southend 1896 (4/68*)
TOLMIE, John William, 1831-86. Fort Augustus 1853 (4/132), Strontian (ord.) 1854 (4/138, 8/345), Bracadale 1856 (7/167), Contin 1863 (7/31*)
TOPP, Alexander, 1814-79. Junior Charge Elgin 1838 (6/395), Senior Charge 1841 (6/391*, 8/636) > FC 1843 > Canada 1851 (7/654)
TORRANCE, Alexander, 1789-1877. Glencorse 1818 (1/322, 8/75 - as TORRENCE)
TORRANCE, William, *bapt.* 1746-1836. Glencorse 1788 (1/322)
TORRES see THOIRS
TORRIE, Archibald, d.1706. Newlands 1694 (1/284, 8/61 - n/i) 'His muscular strength was so great that in a passion he killed his mastiff dog by one stroke of his foot'
TORRIE, Donald Kenneth, 1832-78. Glencoe 1871-5 (4/85)
TORRIE, Robert, d.1691. Holland 1683-91 (7/548)
TORRIE, William. Dunlop 1668 (3/91)
TORRIE, William, 1846-1911. Lismore 1886 (4/100, 8/335)
(TOSH) TOASCH, Alexander, c.1675-1737. Tarland 1701 (6/114)
(TOSH) TOSHACH, Charles, 1751-1847. Co. Durham 1786 (7/480)
TOUCH, John, c.1703-80. Pluscarden (miss.) 1736 (6/396), Aberlour 1739 (6/325), Mortlach 1763 (6/327)
TOUCH, John, 1740-1820. Buccleuch, Edinburgh 1766-1808 (1/22) freemason
TOUCH, John Edward, d.1852. Madderty 1817 (4/278), Kinnoull 1829 (4/220)
TOUGH, George, 1774-1842. Berwick-upon-Tweed 1802 (7/459) > Beath 1812 (5/6), Ayton 1814 (2/32, 8/122) a mechanic

TOUGH, James. Co. Durham 1767-97 (7/478)
TOWARD, Malcolm. Logie Walloch - dep. 1610 (4/355)
TOWER, James, d.1741. Ordiquhill 1717 (6/291)
TRAIL, Alexander. Cruden - r. 1563 (8/572)
TRAIL, David, 1765-1850. Panbride 1798 (5/448) The Trails were Ministers of this parish for 133 years
TRAIL, James, 1681-1723 (of a broken heart, having been libelled for contributing one guinea towards building an Episcopalian chapel). Montrose 1709 (5/414)
TRAIL, James, 1767-1816. (ord. 1792) Ecclesgreig 1797 (5/483)
TRAIL, Robert, 1603-78. Elie 1639 (5/198), Old Greyfriars, Edinburgh 1649 -62 (1/38) Accompanied Montrose to the scaffold in 1650
TRAIL, Robert, primus, 1687-1763. London 1716 > Panbride 1717 (5/448, 8/514)
TRAIL, Robert, secundus, 1719-98. Rescobie 1749 (5/303), Panbride 1763 (5/448)
TRAIL, Samuel, 1806-87. Arbuthnott 1841 (5/454), Birsay 1844 (7/242), Prof. of Systematic Theology, Aberdeen Univ. 1868 (7/373*). Moderator 1874 (7/445)
TRAIL, William, *bapt.* 1640-1714. Ireland 1671 (7/533) > USA 1682 (7/666), Borthwick 1690 (1/302). Throughout his working life he was awakened at 3am daily by ghostly knockings
TRAIL, William, 1683-1743. Benholme 1710 (5/455)
TRAIL, William, 1712-56. Logie-Pert 1740 (5/404), Abercrombie 1752 (5/178)
TRAIL see also TRAILL
TRAILL, Alexander. Foveran - r. 1567-69 (6/193)
TRAILL, John (of Hobbister), 1723-85. Dunnet 1751 (7/120)
TRAILL, Robert. 1720-75. Kettins 1746 (5/264), Banff 1753 (6/276*). Prof. of Oriental Languages, Glasgow Univ. 1761 (7/406), then of Divinity 1761 (7/401*- TRAIL). Moderator 1762 (7/442)
TRAILL, Thomas (of Hobbister), c.1700-53. Orphir 1727 (7/247), Lady 1733 (7/264)
TRAILL, Thomas (of Tirlet), 1750-82. Kirkwall 1776 (7/227)
TRAILL, Walter (of Westove), 1767-1846. Bressay 1790 (7/281), Lady 1791 -1810 (7/264*), 1825 (7/265) 'A man of singular benevolence and kindness of disposition, who in the decline of life was subjected to much annoyance from those whom he fostered,and whose best interests he sought to promote'.
TRAILL see also TRAIL
TRAIN, Alexander, d.1656 aged c.69. Lochrutton 1618-50 (dep.) (2/290, 8/177)
TRAIN, Joseph, d.1841. British Guiana 1840 (7/678)
TRAIN, Robert, d.1721. Eaglesham 1693 (3/387)
TRAQUAIR, James, d.1849. Rhynd 1811-41 (suspended for 'drinking to excess') (4/244)
TRENT, Patrick, 1643-1728. Coulter 1664 (1/246), Crichton 1671 (1/312), Temple 1676-81 (depr.) (1/348), Linlithgow Second Charge 1687-9 (depr.) (1/218, 8/45) > non-juror. Bertie
TRENT, William, d.1675 aged c.69. Haddington Second Charge 1636 (1/372, 8/95)
TROTMAN, Thomas, d.1891. British Guiana 1878 (7/680) 1880 (7/678)
TROTTER, Alexander, d.1661 aged 63. Bara (Haddington) 1629 (1/365, 8/89), Tweedsmuir 1644 (1/295)
TROTTER, Alexander, 1677-1758. Edrom 1713 (2/44)
TROTTER, Alexander, d.1852. Northumberland 1823 (7/510)
TROTTER, George, d.1677 aged c.46. Bunkle 1665 (2/4), Edrom 1677 (2/43*), Second Charge Tron, Edinburgh 1682 (1/139), First Charge 1683 (1/135*)

TROTTER, John, d.before 1664. Dirleton 1637 (1/359) As he had been ordained 'a preaching deacon' - the first in Scotland recorded

TROTTER, John, *bapt.*1766-1811. Prestonpans 1783 (1/390), Prof. of Oriental Languages, St Mary's College, St Andrews 1794 (7/426), Prof. of Church History 1802 (7/432*)

TROTTER, John, 1726-1808. Ceres 1752 (5/132) > London 1769 (7/500)

TROTTER, Ninian, 1777-1832 (cholera). Sprouston 1809 (2/90, 8/133)

TROTTER, Robert, d.1807. Northumberland 1756 (8/510), 1759 (7/513*)

TROTTER, William, d.1771. Northumberland 1749 (7/479) > Selkirk 1754 (2/195)

TROUGHTON, John. Kirkmaiden - exh. 1563 (8/189)

TROUP, James. Knockbain 1638 (7/15)

TROUP, John, 1850-86. St Clement's, Dundee 1880-4 (5/323)

TRUMBULL, James, d.1889. Chile for 42 years (7/684)

TULLIDELPH, John, d.1714. Dunbarney 1691 (4/204, 8/362)

TULLIDELPH, Patrick, d.1709 aged c.38. Ferryport-on-Craig 1697 (5/201, 8/457)

(TULLIDELPH) TULLIDELF, Samuel. Slains - not appointed c.1619 (6/201)

(TULLIDELPH) TULLIDAFF, Thomas, b.1541, alive and in poverty in 1639 aged 98. Logie-Buchan - r. 1574-80 (n/e), Foveran 1582-1632 (6/193)

TULLIDELPH, Thomas, d.1777. Dron 1727 (4/203), Markinch 1731 (5/113), Prof. of Divinity, St Mary's College, St Andrews 1734 (7/429) with Principal of St Leonard's College 1739 (7/413), first Principal of United College 1747 (7/414) and Parish 1739 (5/243). Moderator 1742 (7/442)

TULLIDELPH (or TULLIDAFF), William. Dunbog 1657-62 (5/150), Kilbirnie - indulged 1670-84 (3/102), Wemyss 1688 (5/120), Principal of St Leonard's College, St Andrews 1691 (7/413) with St Leonard's Parish 1691 (5/243)

TULLIS, James, d.1603 aged c.36. Auchertool 1590 (5/78) [v. 1594 (8/423)]

(TULLIS) [TULLIE, Walter, d.1606. Moulin 1578 (4/168 - TULLY), Dalmeny - p.1597 (1/200)]

TULLOCH, Alexander, 1780-1855. Kirkmichael 1820 (6/368) > FC 1843

TULLOCH, Arthur Penrhyn Stanley, b.1879. India 1903-8 (7/709) > Ecclesmachen 1910 (1/205, 8/41) > RC 1924

TULLOCH, David, d.1841. Kinlochluichart 1827 (7/45)

TULLOCH, George, 1799-1880. ord.miss.1829) Eddrachillis 1831 (7/105) > FC 1843

TULLOCH, James. Rousay 1590-*post* 1600 (7/267)

TULLOCH, Jerome, d. before 1594. Sandwick 1562 (7/251), Walls and Flotta 1576 (7/254) former priest

TULLOCH, John (Grant), 1823-86. South Church/St Paul's, Dundee 1845 (5/332), Kettins 1849 (5/264), Principal of St Mary's College, St Andrews 1854 (7/423*, 8/718), Depute-Clerk of Assembly 1862-75 (8/744), Principal Clerk 1875-86 (7/743). Moderator 1878 (7/445) 'The most distinguished churchman of his time ... to him is due much of the modern prosperity of the Church of Scotland ...' *DSCHT*

TULLOCH, John Lancelot Constantine, 1872-1926. Stitchel 1900 (2/94, 8/133), Second Charge Hamilton 1916 (3/263, 8/260)

[TULLOCH, Nicholas, *Sir*, d.1582. Riven/Cairney - v. 1567, 1573 (8/604), Ruthven - v. 1574 (8/601) 1585 (6/305); Drumdelgie - v. 1585 (8/605)]

TULLOCH, Patrick, c.1584-before 1646. CoE Forres 1613 (6/421) Attacked in kirk, they 'cut his gowne and uther abulizements with swords and daggers, an so shamefully misued him and birst and bruised his haill body and bowalls within him, that he vomeiit and spatt blud at his mouth the space of aucht or ten days thairefter'

(TULLOCH) TULLOH, Samuel, 1631-1706. Spynie 1660 (6/406) Bertie
TULLOCH, William, 1775-1845. Dallas 1822 (6/415)
TULLOCH, William Weir, drowned at sea en route to USA 1844. Tibbermore 1833 (but res.1844 when charges of alleged forgery were brought against him) (4/256)
TULLOCH, William Weir, 1846-1920. Boarhills 1871 (5/185), North Parish Greenock 1871 (3/203), Kelso 1874 (2/73), Maxwell, Glasgow 1877 -1901 (3/424*, 8/297)
TULLOS, John, d.1636. Wemyss c.1585 (5/120, 8/435 - James)
TURBAT, John. Riccarton - r. 1578 (3/63)
TURCAN, Alexander, 1680-1720. Glendevon 1710 (4/276), Foulis Wester 1718 (4/272*, 8/380)
TURING, *Sir* Alexander, *Bart.*, *bapt.* 1702-82. Oyne 1729 (6/179)
TURING, James, 1709-77 (hanged himself in his manse four inches from the floor). Aberdour (Deer) 1733 (6/210) His settlement violently opposed and five ringleaders all subsequently met violent deaths
TURING, *Sir* John, *3rd Bart.* c.1650-1733. Cummertrees 1689 (outed) (2/243), Insch - intruded 1692-1701 (6/158), Drumblade 1703 (6/306*) Bertie
TURING, Walter, 1671-1743. Rayne 1705 (6/183) Probably the same as below
TURING, Walter. Chapel-of-Garioch - r. and schoolmaster 1696 (6/151) Probably the same as above
TURNBULL, Adam, MD, d.1891. New Zealand 1854 (7/602)
TURNBULL, Alexander, d.1658 aged c.52. Kirkmaiden-in-Rhinns 1639 (2/340)
TURNBULL, Andrew, *bapt.* 1711-73. Kippen 1742 (4/351)
TURNBULL, Archibald, 1855-1905. India 1879 (7/709, 8/742)
TURNBULL, Charles Scrimgeour, 1860-1934. Blantyre 1888-1933 (3/229, 8/252, 9/320)
TURNBULL, Gawin, 1800-32. Teviothead 1821 (2/141)
TURNBULL, George. Bedrule - r. 1579-80 (2/102)
TURNBULL, George, 1657-1744. London 1688 > Dalmeny 1688 (1/201, 8/40), Alloa 1690 (4/292), Tynninghame 1699-1731 (1/425*)
TURNBULL, George, d.1783 aged 73. London before 1772 (7/497)
TURNBULL, George, 1834-1908. Pollokshaws, Paisley 1859 (3/184), Dailly 1869 (3/30*, 8/216)
TURNBULL, James, 1718-80. Linton in Teviotdale 1743 (2/76)
TURNBULL, James, 1722-65. Denny 1750 (4/304, 8/389)
TURNBULL, James, 1775-1867. (ord. 1805) Tingwall 1806 (7/292). With Walter Scott on his Northern Lighthouse Tour. His wife and two of his children were drowned falling through the ice together on Christmas Day 1838
TURNBULL, John. Bedrule - r. 1576-8 (2/102)
TURNBULL, John, d.1585. St Boswells - r. and v. 1567 (8/152) r. 1576 (2/191)
TURNBULL, John, c.1797-1870. Eyemouth 1822 (2/46) > FC 1843
TURNBULL, John, 1852-1907. Prison chaplain 1890-1901 (7/456)
TURNBULL, John, 1854-1933. Abercrombie/St Monance 1882 (5/179, 8/543 - not 458, 9/501)
TURNBULL, Patrick, d.1674/6. Laurencekirk 1666 (5/476)
TURNBULL, Patrick, d.1782. Stracathro 1747 (5/428)
TURNBULL, Peter. Largs 1664 only (3/215)
TURNBULL, Robert, *bapt.* 1714-42. Sprouston 1742 (2/90)
TURNBULL, Robert, 1850-1918. Bridge of Weir 1879 (3/132), Barrowfield, Glasgow 1883 (3/395*, 8/290)
TURNBULL, Robert Wilson, 1893-1969. Dunsyre 1921 (8/55), Kirkmichael 1925-61 (8/157*, 9/145, 10/86)

TURNBULL, Thomas. Morham 1632 - susp. 1653, dep. 1656 (1/378)
TURNBULL, Thomas, 1701-86. Greenlaw 1725 (2/19), Borthwick 1734 (1/302*) Moderator 1758 (7/442)
TURNBULL, Thomas, d.1838 aged 59. Anwoth 1809 (2/387, 8/199)
TURNBULL, Thomas Hardie, 1848-94. Lesmahagow 1873 (3/316, 8/271)
TURNBULL, William (of Hornshole), d.before 1667 aged c.61. Makerstoun 1635 (2/78)
TURNBULL, William, d.1677 aged c.50. Eckford 1666 (2/110, 8/136)
TURNBULL, William, *bapt.* 1703-64. Abbotrule 1730 (2/121)
TURNBULL, William, d.1849. Errol 1843 (4/208)
TURNBULL, William Bell, d.1906. St Mary's, Dumfries 1862 (2/271), Townhead, Glasgow 1866 (3/472), Gladsmuir 1876 (1/367, 8/90)
TURNER, Alexander, 1808-72. Gartmore 1833 (4/345), Gorbals, Glasgow 1833 (3/409), Port of Menteith 1843 (4/360*, 8/402)
TURNER, Andrew, d.1718. Erskine 1692 (3/193), West Parish Greenock 1704 (4/207*) witch hunter
TURNER, Archibald, 1629-81. Borthwick 1648 (1/301, 8/67), North Berwick 1649 (1/380), Old Kirk, Edinburgh 1662 (1/71*)
TURNER, Coll, 1794-1842. Cumberland 1829-42 (7/478)
TURNER, Daniel, d.1796. London 1775-96 (CoS 1792) (7/502)
TURNER, David, 1695-1785. West Parish Greenock 1721 (3/207)
TURNER, Duncan, c.1822-89. Kilninian and Kilmore 1862 (4/115)
TURNER, John, d.1760. Co.Durham c.1688 (7/483), Berwick-upon-Tweed 1715 (7/458)
TURNER, Patrick, 1575-1634. Borthwick 1604 (1/301, 8/67), Dalkeith 1629 (1/315*)
TURNER, Robert, d.1903. Kinnettles 1850-99 (5/295)
TURNER, Thomas. Yetholm - r. 1574 (2/94)
TURNER, Thomas, d.1762. Tulliallan 1725 (4/364- not 361), East Church, Stirling 1740 (4/321*)
TURNER, Walter. Kirkpatrick-Durham [v.1559-61 (8/176 - William)] r. 1585 (2/284)
TURNER, *Sir* William, 1832-1916. Principal of Edinburgh Univ. 1916 (7/382) layman
TWEED, David. Ceylon 1899 (7/568)
(TWEEDALE) TWEDDLE, James, primus, 1685-1757. Glenluce 1716 (2/349)
(TWEEDALE) TWEDDLE, James, secundus, 1733-77. Glenluce 1758 (2/349)
TWEEDIE, Andrew, 1873-1938. Strachan 1907 (6/113), Maryculter 1917-36 (6/63*, 8/539, 9/579)
TWEEDIE, David Jackson, 1870-1926. Riccarton 1905 (3/65), Stitchel 1917 (8/133)
TWEEDIE, James, d.1659 aged c.36. Foulden 1652 (2/48)
TWEEDIE, Patrick. Roberton - not settled 1573 (3/323)
(TWEEDIE) [TWEEDY, Walter. Glenholm - p.1571 (8/52)]
(TWEEDIE) TUEDY, Walter. [Walston -v. 1567 (1/262, 8/56)] Kilbucho 1575 (1/244, 8/53) with Broughton - r. and v.1562, r. 1576 (1/240*), minister 1588 (8/52)
TWEEDIE, William. Stobo - r. 1578-9 (8/64)
(TWEEDIE) TUEDY, William, d.1665 aged c.46. Slamannan 1647-57(1/228)
TWEEDIE, William. Cumberland 1844-68 (dep.) (7/474)
TWEEDIE, William King, 1803-63. London 1832 (7/491) > South Parish, Aberdeen 1836 (6/31), Tolbooth, Edinburgh 1842 (1/121*, 8/24) > FC 1843. *DSCHT* [see photograph from *EPL*]]
TYLER see TAYLOR
TYRIE, Alexander. Nevay - r. 1563, minister 1582 (8/474 x2)

TYRIE, Alexander. Auchterhouse 1563 (8/485), 1567, 1568, 1582-1603 (5/309), Meigle 1572 (5/270), Mains 1574 (5/357). 'Resigned on account of age, debility and want of memory'
TYRIE, David. Strathmartine - r. 1572 (5/360)
TYRIE, James. Enzie 1735 (6/286)?
TYRIE, James. Prof. of Divinity, St Mary's College, St Andrews 1666 (7/428) layman
TYRIE, James, 1708-78. RC priest > (CoS 1734) Cross and Burness 1746 (7/259), Sandwick - violently opposed 1747 (7/252*) While a catechist in Fort William 'a *fama* arose of too great intimacy between him and a married woman, which was quashed by him taking the oath of purgation ...'
TYRIE, John. Dalgety - r. 1582 (5/21)
TYTLER, George, 1706-85. Premnay 1733 (6/181), Fern 1745 (5/397)
TYTLER, Robert, 1732-79 (insane). Stronsay 1764 (7/274)

U

UDNEY, John, d.1693 aged 55. Northumberland 1664-93 (7/512) Said to be a minister from the North of Scotland
UDNY, Robert, d.1725. Logie-Buchan 1698 (6/197) Bertie
UDNY, Thomas, d.1747. Strichen 1701 (6/243, 8/587)
UDWARD see EDWARD
UMPHRAY, John, d. before 1671. Walls 166- (7/317)
UMPHRAY, Laurence (of Whitsness), d. before 1674. Walls 1655 (7/317)
UMPHRAY, Theodore, 1630-1711. Nesting 1657-1701 (7/309)
UMPHRAY, William, primus. Bressay 1581-1637 (7/279)
UMPHRAY, William, secundus, d. after 1668. Bressay 1639 (7/280)
UMPHRAY, William, d.1700 aged c.42. Walls - intruded 1695 (7/317), Sandsting 1700 (7/315)
UNDERWOOD, John, 1813-79. Greenhead, Glasgow 1842 (3/415), Kirkcudbright 1843 (4/419, 8/207)
UNDERWOOD, Thomas, 1826-99. Colyton 1858 (3/21), Kirkpatrick-Irongray 1859 (2/290*, 8/177)
UNIS (or UNES or UNS), David, d.1618. St Boswells 1613 (2/191)
URE, Andrew, d.1742. Muckhart 1703 (5/69), Fossoway 1717 (5/64)
URE, David, d.1798. Uphall 1796 (1/234) Helped to complete the *First Statistical Account of Scotland*. There is a wonderful description of him as 'a walking laboratory' here
URE, John, d.before 1602. Leuchars 1563, 1565 (5/221) with Forgan 1567 (n/e); Methil 1564 (n/e) Former brother of St Andrews Priory
URE, Robert, primus, 1727-1813. (ord.1758) Airth 1763 (4/290, 8/386)
URE, Robert, secundus, 1772-1803. Airth 1794 (4/291)
URE, William Broomfield, 1890-1925 (burnt to death). Gardenstown 1923 (6/262), Holm 1925 (7/220*)
URIE, Andrew, d.1707 aged 71. Muiravonside 1667-89 (rabbled) (1/222, 8/47) Bertie
URIE, Robert. Pierston 1642-*post* 1650 (3/90)
URQUHART, Alexander. Rafford 1567 (6/427), Olrig 1572-6 (7/128, 8/678) with Thurso 1574 (7/135), Altyre 1574 (6/413, 8/642) with Dallas

URQUHART, Alexander. Tarbat (Tain) 1572 (7/74), Knockbain 1576-80 (suspended) (7/14) with Ardersier 1576 (6/433) and with Kilmuir- Wester
URQUHART, Alexander, c.1750-1812. (ord. miss.1781), Rogart 1795 (7/98)
URQUHART, Alexander, 1760-1832. Tough 1789 (6/141)
URQUHART, Andrew, c.1797-1885. Newburn 1843 (5/225)
URQUHART, Andrew, 1805-90. Portpatrick 1832 (2/351, 8/191) > FC 1843
URQUHART, Daniel. Clackmannan 1687-96 (depr.) (4/301) Bertie as David
URQUHART, George, 1790-1821. Rogart 1813 (7/98)
URQUHART, George. New Byth 1799-1813 (6/270)
URQUHART, Hugh, 1793-1871. Canada 1822 (7/654)
URQUHART, James, d.1650 aged c.47. Mertoun 1632 (2/158), Galashiels 1635 (2/177*, 8/149)
URQUHART, James, d.1701. Kinloss 1659-63 (6/424, 8/645) 1690 (6/425), Urquhart (Elgin) 1695 (6/410, 8/641)
URQUHART, John, 1658-1731. Urquhart (Elgin) 1695 (6/410, 8/641 - n/i)
URQUHART, John, 1673-1725. Gartly 1701 (6/309), St Andrews (Elgin) 1717 (6/399*)
URQUHART, John, d.1800. Fearn 1771 (7/56)
URQUHART, Patrick. Langnewton 1593 (2/102), Eckford 1600 (2/110, 8/136), Galashiels 1600-*post* 1627 (2/177, 8/149)
URQUHART, Robert, 1763-1845. Kilbirnie 1795 (3/103)
URQUHART, Thomas (of Kinudie), c.1574-1638. Ardersier 1599 (6/433, 8/647)
URQUHART, Thomas (of Burdsyards), c.1660-c.1706. Dallas 1688-9 (6/414)
URQUHART, Thomas (of Braelangwell), d.1676 ('having lost both speech and reason for some time'). Speymouth/Dipple 1656 (6/402), Essil 1658-63 (6/404*)
URQUHART, Thomas, alive 1684. Cromarty 1673-8 (depr.) (7/4)
URQUHART, Thomas, d.before 1694. Closeburn 1685-9 (2/309)
URQUHART, Thomas, 1752-1812. (ord. miss. 1780) Rosskeen 1784 (7/68, 8/668)
URQUHART, William, d.1697 aged c.65.Meldrum 1664-97 (depr. but continued until death) (6/173) Bertie
URQUHART, William, 1883-k.1916. Kinloch-Rannoch 1913 (4/187)
URWELL, James. Rhynie - r. 1574-80 (6/329)
USHER, John, 1763-99. Kinghorn Easter 1780 (5/95)

V

VALLANCE, George, d.1732. Heriot 1694 (1/323)
VALLANCE, James, 1808-89. Relief Church 1834 > (CoS 1845) Tinwald 1847 (2/299, 8/179)
VALLANCE, John MacWilliam. London 1911 (7/467) > army chaplain 1917 (7/453) > CoE 1922
VALLANCE, Joseph. Johnstone 1682-9 (2/207)
[VALLANCE, Matthew, *Sir*. Kinglasssie 1563 (8/428)]
VALLANCE, Thomas Barr, 1890-1949. Creich 1922 (5/137, 8/441), Fergushill 1925 (8/231, 9/204), Townhead, Glasgow 1936 (9/310)
VALLANCE, William, 1865-1923. West Rutherglen 1898-1916 (3/489, 8/311)
VAN DER HOEK, Sander, d.1816. Holland 1807 (7/549), 1815 (7/545) Dutch
VAN DER PYL, Simon. Holland 1700-32 (7/545) Dutch

VAN DER WIND, Martin. Holland 1725 (7/549) Dutch
VAN LAREN, Arn, d.1676. Holland 1651-76 (7/544) Dutch
VANS (or VAUS or WAUS), Patrick, d.1597. Wigtown 1560 (2/381) > Senator of College of Justice
VANS (or VAUS), William. Longcastle - r. 1568-74 (2/366) [v.1581 (8/194)]
VANS see also VAUS
VAN SHIE, William, d.1724. Holland 1694 (7/543) Dutch
VARY, John, 1810-1884. Pettinain 1835 (3/320), Carmichael 1863 (3/289*)
VASSIE, Thomas, d.1661 aged c.65. Torpichen 1639 (1/230, 8/49)
VASSIE, William, d.1834 aged 67. London 1779-1813 (7/495), Northumberland (ord.) 1813 (7/519) > West Kilbride 1823 (3/129)
VASSIE, Willam, 1856-1917. Castleton 1883 (2/232, 8/162)
VAUS (or WAUS), James. Croy, Dalcross and Moy- r. 1567-86 (6/440), Moy - exh. 1570 (8/643)
VAUS (or WAUS), James, d.1660. Dunlichity 1613 (6/450), Daviot 1618 (6/447), Croy 1618 (6/441)
(VAUS) VAUSS (or WAUSS), Richard. Leswalt - v. 1578-80 (8/190)]
VAUS see also VANS
VEITCH, Andrew, 1877-1972. West Rutherglen 1917 (3/489, 8/311, 9/250 - not 476), East Church Tarbert 1937-45 (9/380 x2, 10/227)
VEITCH, David, 1632-58. Govan 1654 (3/411)
VEITCH, Ebenezer, 1676-1709. Ayr 1708 (3/11)
VEITCH, George, 1863-1944. Glenshee 1902 (4/160), Collace 1908-33 (4/201*, 8/361, 9/421)
VEITCH, Henry, d.1753 aged 69. Swinton 1712 (2/60)
VEITCH, James, d.1694. Mauchline 1656-62, indulged 1669-84, 1687 (3/49 x3)
VEITCH, James, 1808-79. Galashiels 1834 (2/178), Newbattle 1840 (1/335), St.Cuthbert's, Edinburgh 1843 (1/103*, 8/19)
VEITCH, John, 1589-1673. Roberton 1624-c.1654 (dep.) (3/323)
VEITCH, John, 1620-1702. Westruther 1648-62 (depr.) (2/165, 8/147) indulged 1680, 1690 (2/166)
VEITCH, John, d.1722. Whitsome 1715 (2/64, 8/129)
VEITCH, William, 1640-1722. Northumberland 1671 > Morebattle 1688-90 (2/81), Peebles 1690 (1/287) with Manor (1/282), St Michael's, Dumfries 1694 (2/365*, 8/172)
VEITCH, William, 1860-1937. Belhaven 1888 (1/402), St Margaret's, Edinburgh 1911-20 (1/112, 8/22)
VENTERS, Robert, 1868-1945. Bellie/Fochabers 1899-1934 (6/301, 8/604, 9/639)
VERNOR, Alexander, d.1669 aged c.53. Pencaitland 1653 (1/385, 8/99)
VILANT, William, secundus, 1684-1738. Ferryport-on-Craig 1716 (5/201 - n/i, 8/457 - not VILAND)
VILANT, William, primus, d.1693. Ferryport-on-Craig 1656-62, 1690 (5/201 x2), Cambusnethan - indulged 1669-84, 1687 (3/240 x2), Principal, New [*later* United] College, St Andrews 1691 (7/420*, 8/718)
VILANT, William, d.1786. Kingsbarns 1739 (5/216)
VINCENT, John, d. 1635. Holland 1625 (7/543)
VIPONT, David Avenal (*formerly* Melville Vipont ANDERSON), 1864-1922. Annbank 1895 (3/2), St Ninian's Mission, Edinburgh 1898 (n/e), Townhill, Dunfermline 1904-7 (5/37), Menmuir 1908 (5/409*, 8/504)

W

WADDELL, Adam, d.1713 aged c.55. Whitsome 1685 (2/64) Bertie
WADDELL, Alexander, 1867-1944. Invergowrie 1899 (5/345), Eassie and Nevay 1901-42 (5/261, 8/474, 9/527)
WADDELL, Andrew, 1735-67. Anstruther Wester 1761 (5/184)
WADDELL, David, 1794-1873. Stow 1841 (2/164, 8/147)
WADDELL, John, 1796-1862. Burrelton (Dunkeld) 1839 (4/151) > FC 1843
WADDELL, Peter Hately, 1854-1922. Whitekirk 1879-1904 (1/424, 8/113)
WADDELL, Richard, 1630-1718. Dunbar 1657 (1/407, 8/107 - n/i), Stenton 1658 (1/421, 8/113 - not 118), Kelso 1660 (2/71), St Mungo's, Glasgow 1682 (3/467) - North Quarter 1682 (3/451), St Andrews First Charge 1684-9 (depr.) (5/234*) Bertie
WADDELL, Robert, d.1877. Advie 1875 (5/354)
WADDELL, Thomas Clement, 1813-80. Larkhall, Hamilton 1841 (3/270)
WADDELL, Walter (not William), 1832-1904. Braemar (ord. miss.) 1859 (5/86), Borthwick 1860 (1/304, 8/67)
WADDELL, William, 1844-96. Fern 1868-74 (dep.) (5/397)
WAGNER, William Cowan, d.1907. Law (Lanark) 1885 (2/311)
WAIT, Robert, d.1777. Gorbals, Glasgow 1749 (3/408), Galston 1754 (3/40)
WALDIE, Thomas, 1697-1739. Lerwick 1721 (7/285)
WALKER, Adam, d.1634. Fordoun 1599 (5/467). He was attacked 'in baith his handis, to the effusion of his blude in girt quantitie'
WALKER, Alexander. Forbes - r.1574 (6/145) and Kearn
WALKER, Alexander (of Slipperfield), d.after 1740. Kirkurd 1694-1740 (1/278, 8/60)
WALKER, Alexander, 1779-1847. Second Charge St Machar's, Aberdeen 1805 (5/23), Urquhart (Elgin) 1811 (6/410), 1841 (6/411*), Elgin Junior Charge 1825 (6/395), Senior Charge 1837 (6/391)
WALKER, Alexander, d.1780 aged 79. Kemback 1736 (5/207)
WALKER, Alexander, 1847-1911. Australia 1890 > (CoS 1906) Foyers Mission 1909 (6/447)
WALKER, Alexander, d.1899. India 1855 (7/710), 1859 (7/581) > Rescobie 1880 (5/303 - not 309, 8/484)
WALKER, Andrew. Carmichael - not settled 1589 (3/287)
WALKER, Andrew, d.1669. Auchtertool 1652 (5/78), Beith 1666 (3/82), Eaglesham 1667 (3/387*)
WALKER, Andrew, 1742-1820. Collessie 1772 (5/135)
WALKER, Andrew, d.1772 aged 49. Teviothead - preacher 1745 (2/140), Ettrick 1760 (2/175), Canonbie 1765 (2/229*)
WALKER, Archibald, 1702-60. Temple 1738 (1/349, 8/84)
WALKER, Archibald, c.1826-81. Bannockburn - licentiate 1850-2 (4/297) > Canada 1854 (7/654)
WALKER, David, d.1737. Temple 1690 (1/349)
WALKER, David Thomas, 1839-81. Gilmerton 1874 (1/149)
WALKER, Donald. Birsay - r.1567 (7/238), Dyce 1597 (6/54)
WALKER, Duncan, d. before 1599. Borthwick - r. 1576-80, minister 1583 (8/67), Crichton - r. 1583 (1/312), Ednam 1585 (2/68) with Nenthorn 1594 (2/83) [v. 1584 (8/131)] and other parishes
WALKER, Ebenezer, d.1797 aged 71. Dalrymple 1754 (3/34)

WALKER, Francis, c.1790-1826. Glenlivet 1819 (ord. 1820) (6/342)
WALKER, George, d.1621 aged c.34. Auchinleck 1617 (3/3)
WALKER, George, *bapt.* 1783-1868. Kinnell 1813 (5/443). 'Even if the name of G.W. were no more than a fading memory in an obscure parish, it might be taken as certain that the seeds which he sowed will continue to bear fruit for generations in Scottish characters and lives'.
WALKER, George, 1842-1919. Castle-Douglas 1872,74-1914 (2/403, 8/203)
WALKER, George, 1863-1937. Callander 1887 (4/341), East Church Aberdeen 1899-1934 (6/5, 8/526)
WALKER, George. Army chaplain England 1864 only - 'deserted his post' (7/453) with a local parish (7/485)
WALKER, George Arthur Everett, 1875-1953. Canada 1906 > UFC 1918-21 (Lamb 519 as William) > Deerness 1921 (7/214), Corgaff 1923 (6/126, 8/557), Benholme 1927-47 (8/517, 9/545)
WALKER, George William, 1879-1946. Ceres 1910 (5/133, 8/439), Steven Memorial, Bellahouston, Glasgow 1925 (8/290, 9/307), Dailly St Machar's 1929,37 (9/174 x2)
WALKER, Henry, d.1730 aged 83. Whithorn 1676 (2/379), Mochrum 1683-89 (outed) (2/370) > non-juror. Bertie
WALKER, Henry, 1821-59. Ordiquhill 1844 (6/292), Urquhart (Elgin) 1847 (6/411*, 8/641 - Harry)
WALKER, Hugh, d.1662 aged 31. Neilston 1657 (3/157)
WALKER, Hugh, d.1741. Lecropt 1697-1724 (dep. for forgery, etc.) (4/353, 8/400)
WALKER, James. Buchanan (Dunbarton) 1561 (3/333) 1568 (8/274)
WALKER, James, d. before 1569. Stevenston 1562 (3/122) with Inniscailleoch (8/235)
WALKER, James. Forbes - r. 1570 (8/562) 1576 (6/145)
WALKER, James. Leochel - r. 1578 (6/134) and Cushnie - r.1595-6 (6/136)
WALKER, James, primus, 1707-72. Dunnottar 1736 (5/460)
WALKER, James, d.1723 aged 73. Buittle 1676-89 (outed) (2/399, 8/202) Bertie
WALKER, James, secundus, 1751-1813. Dunnottar 1772 (5/460). Walter Scott met the prototype of 'Old Mortality' in his manse
WALKER, James, d.1752 aged 72. Auchtergaven 1701 (4/141), Forteviot 1707 (4/212), Ferryport-on-Craig 1710 (5/201), Canongate, Edinburgh 1713 (1/25*, 8/7)
WALKER, James, d.1763. Peterhead 1739 (6/232) His manse was completely destroyed by fire
WALKER, James, d.1773. Leuchars 1733 (5/222)
WALKER, James, 1776-1839. Carluke 1813 (3/286), Carnwath 1817 (3/291*)
WALKER, James, 1784-1867. Muthill 1826 (4/285)
WALKER, James, 1795-1871. Huntly 1823 (6/318)
WALKER, James, 1809-67. Burghead - withdrew 1844 (6/381), Clatt 1844 (6/125, 8/556)
WALKER, James, 1825-1904. Kirkwall Second Charge 1859-1903 (7/228, 8/694)
WALKER, James, 1838-1921. Channelkirk 1862-85 (2/147*, 8/143) > farmer in Canada
(WALKER) WALCAR, John. Monigaff 1574 (2/371) with other charges
WALKER, John. Kinkell 1599-*post* 1620 (6/164) and with Kemnay 1600 (6/165)
WALKER, John, d.1712. Tullynessle 1662-*post* 1710 (6/144) Bertie
WALKER, John, *MD*, 1731-1803. Glencorse 1758 (1/322), Moffat 1762 (2/217), Prof. of Natural History, Edinburgh Univ. 1779; Colinton 1783 (1/4*). Moderator 1790 (7/443). His survey of the Western Isles (1764) is invaluable. *DSCHT*
WALKER, John, d.1741 aged 61. Second Charge Canongate, Edinburgh 1709 (1/28*, 8/8), First Charge 1712 (1/25)

WALKER, John, d.1802. Traquair 1789 (1/294, 8/65)
WALKER, John, d.1809. Northumberland c.1790 (7/505)
WALKER, John, 1816-66. St Andrews (Elgin) 1839 (6/398, 8/637)
WALKER, John, 1878-1960. Kirkpatrick-Fleming 1906 (2/251, 8/168), Duntocher 1926 (8/277, 9/367), Johnstone 1934-49 (9/134, 10/79)
WALKER, John Cunningham, 1861-1931. Craigmore 1889 (4/22), Kirkinner 1900 (2/366, 8/194, 9/164)
WALKER, John Hunter, 1800-81. Legerwood 1835 (1/157), Greenlaw 1844 (2/20*, 8/119)
WALKER, John Young, 1799-1880. Kinnoull Street, Perth 1842 (4/239) > FC 1843
WALKER, John Yuill, 1876-1951. Glenisla 1905 (5/263), Pathhead (Kirkcaldy) 1909 (5/106, 8/430 - not 450), Innerleithen Old 1917 (8/59, 9/72)
WALKER, Josias, *bapt.* 1695-1745. Abdie 1721 (5/124)
WALKER, Patrick, 1653-1727. Langton 1682-9 (depr.) (2/22) > non-juror. Bertie
WALKER, Robert, 1716-83. Straiton 1738 (3/72), Second Charge, South Leith 1746 (1/167), St Giles, Edinburgh 1754 (1/60*). Moderator 1771 (7/442)
WALKER, Robert, 1734-1818. Monzie 1762-82 (4/280) > CoE priest
WALKER, Robert, 1755-1808. Cramond 1776 (1/12), Canongate, Edinburgh 1784 (1/25*, 8/7) The subject of Raeburn's famous skating portrait
WALKER, Robert, d.1785. Mochrum 1748 (2/370)
WALKER, Robert, 1833-80. Pulteneytown 1872 (7/131), St Mary's, South Ronaldsay 1874 (7/233*, 8/695 - not WALLACE)
WALKER, Robert Skene, 1780-1854. Auchtergaven 1808 (4/142), Kinclaven 1812 (4/163), Longforgan 1822 (5/353*) > FC 1843
WALKER, Robert William, 1840-82. Dean, Edinburgh 1865-79 (1/30, 8/8)
WALKER, Russell, b.1895. Torphins 1920 (6/116), Stranraer Old 1924-68 (8/192, 9/161, 10/96)
WALKER, Samuel. Keithall before 1635-49 (dep.) (6/162), 1662-*post* 1690 (6/163)
WALKER, Samuel, d.1754. Dalrymple 1745 (3/33)
WALKER, Samuel Stephen, 1867-1951. (CoS 1911) Cranstoun 1912-49 (1/311, 8/69, 9/78)
WALKER, Thomas, 1704-80. Dundonald 1732 (3/36, 8/217)
WALKER, Thomas, 1841-1908. Canada 1865 (7/654) > Dalmellington 1866 (3/32), Dalry 1880-1902 (2/409)
WALKER, William, d.1682 aged c.43. North Berwick 1663 (1/381)
WALKER, William. Torthorwald 1688-9 (outed) (2/300) Bertie
WALKER, William, 1719-74. Monkton 1744 (3/57) > Holland 1760 (7/552)
WALKER, William, *bapt.* 1736-71. Collessie 1760 (5/134)
WALKER, William, d.1757 aged c.60. Dollar 1746 (4/306)
WALKER, William, d.1759 aged c.66. Makerstoun 1726-41 (suspended) (2/79)
WALKER, William, d.1797 aged c.49. Ecclesgreig 1781 (5/482)
WALKER, William, 1804-82. Mid-Calder 1843 (1/178)
WALKER, William, 1861-1941. India 1884-95 (7/710) > St Leonard's, Ayr 1898-1909 (3/15, 8/213), Foss 1926-32 (8/355, 9/414)
WALKER, William Montgomery, 1805-80. Canada 1834 (7/654) > Ochiltree 1844 (3/62, 8/223)
WALKINSHAW, James. Baldernock 1659-62 (3/327*), Kilbarchan - indulged 1662 (3/149)
WALKINSHAW, Patrick, d.1624 aged c.667. Stevenston 1581 (3/122), Kilmaronock 1583 (3/350), Monkland 1588 (3/273*) 'In wealthy circumstances'

WALKINSHAW, William, 1820-60. Milton 1852 (3/426), Lyne and Megget 1852 (1/280, 8/60)
WALL, Charles Wilfred Vander. Ceylon 1869-81 (7/568)
WALLACE, Adam. Crosbie (Ayr) - exh. 1567 (3/37)
[WALLACE, Alexander. Galston - p. 1592 (8/218)]
WALLACE, Alexander, d.1606. Clackmannan 1585 (4/301), Fossoway 1590-1 (5/62*)
WALLACE, Alexander, d.1641 aged c.72. Galston 1592 (3/39)
WALLACE, Alexander, k.1870 'by the fall of a piece of timber from a burning building'. Canada 1845 (7/654)
WALLACE, Andrew Ewing, 1871-1943. Patna 1896 (3/63), Duns 1907-41 (2/11, 8/117, 9/99)
WALLACE, Archibald, d.1725. Cardross 1695 (3/335)
WALLACE, Archibald, d.1755 (in his pulpit). Northumberland 1732 (7/520)
WALLACE, Charles Stuart, 1875-1932. Kirkmabreck 1904 (2/369, 8/195, 9/164)
WALLACE, Daniel, d.1631. Morham c.1585 (1/378)
WALLACE, David. Torthorwald - r. 1567-80 (2/299)
WALLACE, David. Craigie - r. 1574 (3/22)
WALLACE, David William Lamont, 1848-1902 (on the golf course). Cockpen 1876 (1/308)
WALLACE, Ebenezer Bradshaw, 1792-1867. Barr 1819 (3/18) > FC 1843
WALLACE, Gavin, 1750-1834. Northumberland 1781 (7/461) > Nenthorn 1793 (2/85)
WALLACE, George, 1790-1854 (in the pulpit). Durisdeer 1817 (2/314)
WALLACE, Henry. Mochrum 1683 (8/195 - n/i)
WALLACE, Henry Owens, 1895-1973. Ladhope 1922 (8/151), Dirleton 1928 (7/89*, 8/98, 9/88)
WALLACE, Hugh, d.1769. Gorbals, Glasgow 1764 (3/408)
[WALLACE, James. Buchanan (Dumbarton) - p. forfeit 1565 (3/333)]
WALLACE, James, 1642-88. Lady 1668 (7/263), Kirkwall 1672 (7/222) The first historian of Orkney
WALLACE, James, d.1692 aged c.69. Inchinnan 1649-63, 1689-90 (3/144 x2)
WALLACE, James, 1770-1852. Ballingray 1802 (5/59), Whitekirk 1806 (1/424). Moderator 1831 (7/444)
WALLACE, James, d.1794 aged 59. Keir 1777 (2/317)
WALLACE, James, 1834-1917. Plantation, Glasgow 1872,75 (3/430, 8/299)
WALLACE, James, 1871-1906. Eyemouth 1899 (2/47), Second Charge, St Andrews 1903 (5/241), Inveresk 1906 (1/328)
WALLACE, James, d.1881. Linwood, Paisley 1860-7 (3/152)
WALLACE, James Bell, 1858-1921. British Guiana 1893 (7/677, 8/737
WALLACE, James Mawer, 1891-1955. Lugar (Ayr) 1925 (8/220, 9/177), Thornton Old 1929-53 (9/483, 10/287)
WALLACE, Jardine, 1834-1910. Traquair 1859 (1/294, 8/65)
WALLACE, John. Cockburnspath - exh. 1567 (1/403)
[WALLACE, John. Galston - v. 1578/9 (8/218)]
WALLACE, John. Beith 1585-6 (3/81)
WALLACE, John (of Monkcastle), c.1629-93. Largs 1658-62, indulged 1672-9, 1687 (3/215 x3), Mertoun 1692 (2/159, 8/145)
WALLACE, John, 1641-83. Erskine 1680-2 (3/193)
WALLACE, John, d.1693 aged 69. Kirkmahoe 1666-73 (2/282, 8/176) 'So miserly was he that he embezelled the poor's money, sold his library, and even the pulpit Bible'
WALLACE, John, d.1733 aged 59. Drumelzier 1705 (1/169)

WALLACE, John, 1827-95. New Zealand 1866 (7/605) > Glenbuck, Ayr 1881 (3/43)
WALLACE, John, 1835-75. Portobello 1862-6 (1/181), New Deer 1872 (6/219*)
WALLACE, John, 1836-1902. Dalrymple 1865 (3/34)
WALLACE, John, d.1866. Abbey St Bathans 1823 (2/3) > FC 1843
WALLACE, John, 1873-1918. Abercorn 1901 (1/192), Tron, Edinburgh 1908 (1/138, 8/25), Paisley Second Charge 1916 (3/170, 8/243)
WALLACE, John Aikman, 1802-70. Burntisland 1827 (5/84), Hawick 1833 (2/116) > FC 1843
WALLACE, John Ewing, 1866-1913. Canada 1895 > (CoS 1903) Kirriemuir 1903 (5/298*)
WALLACE, Matthew, d.1727 aged c.55. Kincardine-in-Menteith 1695 (4/349)
WALLACE, Michael, d.1641 aged c.60. Kilmarnock 1610 (3/104, 8/233)
WALLACE, Patrick, *Sir*. St Michael's, Dumfries - minister 1561-2, r. 1570 (8/171) former priest
WALLACE, Patrick, d.1755. Largs 1748 (3/215, 8/250)
WALLACE, Robert. Old Luce/Glenluce 1567 (8/190)
WALLACE, Robert, 1614-69. Barnweil 1640 (3/77), Bishop of the Isles - consecrated 1663 (7/350*) with Rothesay 1666 (4/40). Had no Gaelic
WALLACE, Robert, d.1617 ('of grief at the prospect of changes in the church'). Second Charge St Andrews 1593 - 'removed' (5/238), Glenluce 1599 (2/347), Tranent 1602 (1/396, 8/103)
WALLACE, Robert, 1696-1771. Moffat 1723 (2/216), New Greyfriars, Edinburgh 1733 (1/33), New North Parish/West St Giles, Edinburgh 1738 (1/144*, 8/27). Moderator 1743 (7/442) *DSCHT* - mathematician
WALLACE, Robert, d.1739. Baldernock 1688 (3/328)
WALLACE, Robert, 1789-1864. Cumberland 1818 (7/476) > Kirkpatrick -Durham 1821 (2/286), St Michael's, Dumfries 1830 (2/267*)
WALLACE, Robert, 1797-1892. England 1835-45 (7/523) > Baptist
WALLACE, Robert, 1799-1876. Dalrymple 1829 (3/34)
WALLACE, Robert, 1831-99. Newton-on-Ayr 1857 (3/14), Trinity, Edinburgh 1860 (1/130), Old Greyfriars 1869-76 (resigned his Orders) (1/43*), Prof. of Church History, Edinburgh Univ. 1873-6 (7/391) > editor of *Scotsman* and radical M.P. *DSCHT*
WALLACE, Robert. India 1853-5 (7/710)
WALLACE, Robert Wilfred, 1861-1932. St Leonard's, St Andrews 1898 (5/244, 8/470, 9/500)
[WALLACE, William. Kilbarchan - v. 1561 (3/148)]
WALLACE, William. Barnwell 1576-*post* 1587 (8/227)
WALLACE, William, c.1577-1617. Eastwood/Pollok 1606 (3/133, 8/238)
WALLACE, William, primus. Peterculter - r. 1580-99 (6/71) minister 1601 -1612 (6/71) [v. 1578 (8/542)]
WALLACE, William. Dalmellington 1595 (3/31), Coylton 1598 (3/20)
WALLACE, William. Symington (Ayr) 1598-*post* 1626 (3/73)
WALLACE, William, secundus. Peterculter 1612-*post* 1633 (6/71)
WALLACE, William, d.1706. Symington (Ayr) 1705 (3/73)
WALLACE, William, 1708-86. Drumelzier 1734 (1/269)
WALLACE, William (of Solsgirth), 1827-84. Northumberland 1853-5 (7/505) became a coalmaster
WALLACE, William Angus, 1883-1955. Law 1925 (8/271), Fairmuir (Dundee) 1926 (8/488, 9/508), Guthrie 1935-52 (9/543, 10/321)

WALLIS, James, 1825-1912. Woodside, Aberdeen 1849-54 (6/42) > West Indies 1854-61 (7/677, 7/679) > New Zealand 1865-8 (7/605, 8/734) > surgeon then farmer
WALLS, Thomas. Annbank, Ayr 1882-6 (3/2) > New Zealand 1893-1905 (7/605, 8/734)
WALLS, William, 1889-1952. Yoker 1921-35 (8/284, 9/375)
WALSH, George, 1876-1947. Elchies 1903 (6/341), Unst (ord.) 1906-11 (demitted his status as a minister, reponed 1920) (7/301) Keiss 1920-46 (7/124*, 8/677, 9/680)
WALSH see also WELSH
WALTERS, Edward, b.1851 (CoS 1879) Macleod, Glasgow 1881-1919 (3/422, 8/297)
WANDS, Victor William, 1897-1958. Argentina 1921 (7/683), Nyasaland 1924-6 (7/710) > Garvald 1926 (8/89) > Berwick Tweedmouth 1929 (8/723, 9/718) > Mid-Yell 1930-44 (9/717), Fortingall 1945 (9/414), Lasswade 1953-6 (9/80, 10/49), Rothienorman 1956 (10/346)
WANN, Andrew Blair, 1862-1923. India 1886-1909 (7/710) > Comrie 1911 (4/264*, 8/378)
WARDEN, James, 1695-1745. Cadder 1731 (3/374)
WARDEN, John, 1671-1751. Gargunnock 1698 (4/308)
WARDEN (*later* MacFARLANE), John, 1740-88. Canongate, Edinburgh 1765 (1/29)
WARDEN, John, d.1764. Campsie 1732 (3/377), Perth East/Second Charge 1747 (4/231), Canongate, Edinburgh 1755 (1/29*, 8/8)
WARDEN, John, d.1768. Northumberland 1744 (7/510) 1748 (7/524*)
WARDEN, William, d.1756. Gargunnock 1743 (4/308)
WARDLAW, Alexander. Kinross - r. 1563 (8/419)
WARDLAW, Alexander. Arngask - r.1567 (5/56)
WARDLAW, Alexander, d. before 1580-1. Ballingray - exh. 1567, minister 1574 (illegally from 1565) (8/58)
WARDLAW, James (of Luscar), 1673-1742. Cruden 1717 - forced out by bitter opposition (6/188, 8/572), Dunfermline Second Charge 1718 (5/34)
[WARDLAW, John. Moffat - rector 1561-2 (7/159)]
[WARDLAW, John. Garvock - v. 1564-5 (8/521 - not 526)]
(WARDLAW) [WARTLAIR, John. Deer - 'prebendar' 1576-7 (8/580) 1583 (6/215)]
WARDLAW, John, *bapt.* 1629-82. Kemback 1656-62 (5/206), Dunfermline - indulged 1679-81 (5/29)
WARDLAW, Robert. Trailflat - not settled 1613 (2/299)
WARDLAW, Samuel. East Calder 1582-5 (1/174, 8/33)
[WARDLAW, Thomas. St Brice, Kirkcaldy - v.1601 (8/430)]
WARDROBE, Alexander, d.1759 aged 66. Muckhart 1725 (5/69), Whitburn 1732 (1/235, 8/50)
WARDROBE, Thomas, d.1756 aged 41. Northumberland 1740-50 (7/511) > Bathgate 1750 (1/194)
WARDROP, Alexander, d.1784. West Calder 1782 (1/179)
WARDROP, John Robert, 1845-90. Australia 1874 (7/600)
WARDROPE (or WARDROPER), Andrew, 1650-1717. St Brice, Kirkcaldy 1692 (5/105), Ballingray 1702 (5/59)
WARK, David, d.1766. Haddington Second Charge 1757 (1/372) 'He was so attached to natural philosophy, that on one occasion there was no sermon, as he had gone ... to see an eclipse'.
WARK, David, 1826-1900. Auchencairn 1856 (2/388, 8/199)
WARNER, Graham Nicoll. Bervie 1924 (8/517), Elgin Junior 1926 (8/637*), St James, Clydebank 1931 (9/362), St John's, Lochwinnoch 1935 (9/219), Deputy, Church and Ministry Dept. 1946 (9/802)

WARNER, John, 1713-86. Kilbarchan 1739 (3/150) 'A great farmer, an enlightened philosopher and theologian'

WARNER, Patrick (of Ardeer), 1640-1724. London 1669 > India > Berwick-upon-Tweed - assistant [n.d.] (7/457), Tweedmouth 1682 (7/460) > Irvine 1688- 1702 (3/99*)

(WARNER) VERNER (or VERNOR), Thomas, 1630-1716. Balmaclellan 1657-62, indulged 1672-9, 1689 (2/389 x3, 8/200)

(WARNER) WERNER, William, d.1674. Livingston 1672 (1/220)

WARNES, Sydney Herbert Rutt, b.1892. St Mary's, Partick 1925 (8/299, 9/299), Francis-in-the-East, Glasgow 1930 (9/296), South Church Buckie 1934-41 (9/619), Creich 1945 (9/486, 10/290), Thornhill 1955-62 (10/88)

WARNOCK, Gavin, 1866-1934. Toward 1894-7 (4/26), Bressay 1899 (7/281), Bellshill, West Hamilton 1901 (3/227*, 8/252, 9/319), Kirkcowan 1930-2 (9/164)

WARNOCK, Thomas Alexander, 1876-1940. Dyke 1914 (6/418, 8/643, 9/641)

WARR, Alfred, 1859-1916. Rosneath 1887 (4/364, 8/283)

WARR, Alfred Ernest, 1889-1936. Coldstream 1919 (8/124), Hillhead, Glasgow 1923 (8/295, 9/273) > India 1932-3 (n/e) > St Mary, Dundee 1933 (9/508)

WARR, Charles Laing, 1892-1969. St Paul's, Greenock 1918 (3/204, 8/248), High Kirk/St Giles, Edinburgh 1926-62 (8/11, 9/16, 10/10) *DSCHT*

WARRACK, James. Cabrach - r. 1588-99 (6/122)

WARREN, Andrew, 1877-1955. India (as CoS) 1919-23 (7/710) > Cameron, Fife 1924 (8/455, 9/495)

WARREN, Robert Sharp, 1837-1919. Kilcreggan 1869 (3/364), Stranraer (ord.) 1872 (2/357, 8/192), St David's, Dundee 1878 (5/327*)

WARRENDER, Hugh. Professor of Divinity, St Mary's College, St Andrews 1728 (7/426) layman?

WATERS, Alexander, 1864-1923. Birse 1906 (6/85)

WATERS, David. Northumberland 1777-90 (7/505)

WATERS, David, 1793-1887 (the oldest minister in the FC). Burghead 1826 (6/381) > FC 1843

(WATERSTON) WATTERSTON, Patrick, primus, d.c.1646 aged over 80. Benvie 1590 (7/350) Deerness/Tankerness 1591 (7/210), Orphir 1616 (7/246*, 8/697)

WATERSTON, Patrick, secundus, c.1606-1662. Deerness 1634 (7/211), Rousay 1639 (7/267), Stronsay and Eday 1645-60 (7/273*)

WATERSTON, William, d.1698. Dunbar 1676/8-80 (1/407 - WALTERSON), Ayr Second Charge 1682-9 (outed) (3/11 - WATERSON, 8/213) Bertie

WATSON, Adam, d. after 1575. Kilbarchan - r. 1563 (8/240) 1568 (3/148) former priest?

WATSON, Adam Bruce Scoular, 1841-76. New Rothesay 1874 (4/42), Lauder 1875 (2/155)

WATSON, Alexander. Braemar - r. 1586-1601 (6/85)

WATSON, Alexander, d. before 1630 aged c.71. Aldcambus 1591 (1/405) then as Coldingham 1593 (2/36)

WATSON, Alexander, d.1854. Barrhead 1853 (3/131)

WATSON, Alexander Cameron, 1856-1923, India 1883-5 (7/710*) > Renton 1887 (3/361), St Boswells 1897 (8/133)

WATSON, Alexander Robertson, d.1849. (CoS 1845) Pollokshaws 1845 (3/184, 8/244)

WATSON, Andrew. Kildrummy - r. 1576-8, 1685 (6/132 x2), Strathdon/Innertochtie - r. 1579 (6/137) minister 1593 (6/138)

WATSON, Andrew, 1764-1845. Glengairn (miss) 1798 (8/548), Tarland 1799 (6/115)

WATSON, Andrew Bulloch, 1849-1915. India 1875 (7/581) > Bower 1898 only (7/115)

WATSON, Archibald. Caterline - r.1563 (8/523)
WATSON, Archibald. Arbuthnott - r. 1572-85, 1695-1601 (5/452)
WATSON, Archibald. Kirkconnel 1634-*post* 1641 (2/319)
WATSON, Archibald, 1821-81. St Matthew's, Glasgow 1846,52 (3/450), St Mary's, Dundee 1862 (5/317*, 8/486). Moderator 1880 (7/445)
WATSON, Charles, 1794-1866. Burntisland 1820-37 (5/83) > FC 1843
WATSON, Charles, 1865-1942. Cumberland 1906 (7/464) > Fauldhouse 1919-32 (8/43, 9/52)
WATSON, David, 1603-c.55. [Kirkwall - v. 1615 - probably 1624 (7/221)] Rousay and Egilsay 1626 (7/267, 8/700 - n/i), Westray 1635 (7/276*, 8/701) 'Opposed the wearing of the crucifix and surplice as enjoined by Bishop Grahame'. An active witch hunter
WATSON, David, 1777-1866. Leuchars 1809 (5/222)
WATSON, David, 1806-56. Uig 1845 (7/208)
WATSON, David, 1846-1934. Middle Parish Paisley 1874 (3/180), St Oswald's, Woodside, Glasgow 1877-1916 (3/472, 8/308)
WATSON, David, 1859-1943. St Clement's, Glasgow 1886,88-1938 (3/436, 8/300*, 9/293) *DSCHT* - social reformer
WATSON, David, d.1903. Canada 1853-98 (7/654)
WATSON, David Crawford, 1887-1968. High Kirk, Kilmarnock 1915 (3/110, 8/233 - n/i), Lenzie 1927-48 (8/310, 9/248, 10/146)
WATSON, George. Fintry (Dumbarton) - exh. 1560 (3/345, 8/277), Fintray (Aberdeen) - r. 1574 (8/538)
WATSON, George. Leochel 1651-*post* 1681 (7/135)
WATSON, George, c.1737-98. Fort Augustus 1762 (4/132), Kiltearn 1770 (7/43), St Mary's, Third Charge Inverness 1775 (7/465), Second Charge 1798 (7/462*). He was one of the first ministers in the Presbytery to wear a pulpit gown - to which the parishioners objected
WATSON, George, 1832-1913. Hownam 1865 (2/123, 8/138)
WATSON, George Bruce, 1807-98. (CoS 1864) Mansion Neuk (Perth) 1864-67 (4/224), Stenness 1867 (7/250) > England and army chaplain 1869-94 (7/485)
WATSON, George Bruce Scoular, 1843-1923. Logie (Dundee) 1874 (5/335), Cavers 1876 (2/107, 8/136)
WATSON, Harry Steel, 1896-1974. Tanganyika 1923 (7/710, 9/752) Lochcraig 1937 (8/742, 9/466), Neilston South 1946-62 (9/219*, 10/125)
WATSON, James, d.1608. Cranstoun 1597 (1/309, 8/69)
WATSON, James, 1624-59? Advie before 1652 (6/354), Duthil 1652 (6/359 - confused entry*, 8/617) Rebuked for going 'through the country in Highland apparell'
WATSON, James, d.1667. Alvie before 1653 (6/355)
WATSON, James. Fern - Episcopal minister intruded 1715-16 (8/502), Menmuir - intruded 1715-16 (8/504) Bertie
WATSON, James, 1723-72. Torphichen 1751 (1/231), Mid-Calder 1759 (1/178)
WATSON, James, d.1763. Newbattle 1746 (1/334), Canongate, Edinburgh 1753 (1/25*)
WATSON, James, 1805-68. Tarland 1841 (6/115)
WATSON, James, d.1823. (ord. 1785) South Ronaldshay 1786 (7/232), Whitburn 1809 (1/236)
WATSON, James. (CoS 1910) Craigmillar, Edinburgh 1910 (1/174) > India 1912 (7/710)

WATSON, James Pitt-, 1893-1962. Dalmuir 1920 (8/275), Sandyford 1923 (8/307), Alloa 1929-45 (8/386*, 9/440, 10/431), Prof. of Practical Theology, Trinity College, Glasgow 1946 (9/776). Moderator 1953
WATSON, James Rutherford, 1824-91. Eccles 1848 (2/15, 8/118)
WATSON, John. Alness 1565 (7/25)
WATSON, John. Melrose 1569 (2/187)
WATSON (or WOBSTAR), John. Canisbay 1572 - before 1577 (7/116, 8/676) and Dunnet 1574 (7/118)
WATSON, John. Meathie - r. 1574 (5/294)
WATSON, John. Kirkmichael - r. and v.1579 (2/209)
[WATSON, John. Glasserton - v. 1587-8 (8/193)]
WATSON, John. Kirkton 1588 (2/129)
WATSON, John. Canongate, Edinburgh 1636-9 (dep.) (1/28)
WATSON, John, d. 1639. Kirkcolm 1588 (2/338), Saulseat 1590 then Inch and Saulseat 1601 (2/336, 8/188)
WATSON, John, d.1671 aged c.71. Ordiquhill 1629 (6/291)
WATSON, John, d.1696/7. Auchinleck 1680 (3/3)
WATSON, John, d.1724 aged 46. Colvend 1715 (2/261, 8/170)
WATSON, John, d.1733 aged c.71. Denny 1691 (4/304, 8/389)
WATSON, John, d.1743 aged 70. Whittinghame 1694 (1/426)
WATSON, John, 1776-1848. Cumbernauld 1815 (3/385)
WATSON, John, d.1815. (ord. 1786) Dollar 1792 (4/307)
WATSON, John, 1844-1921. South Yell 1876-1914 (7/305, 8/705)
WATSON, John, d.1849 aged 52. Northumberland 1839 (7/505)
WATSON, John Hiram, 1852-1903. Cellardyke 1882-3 (5/191) > wrote under the name of 'Andrew Cheviot'
WATSON, Laurence. Newton - r. 1567 (1/336, 8/80)
WATSON, Laurence, d.1718. St Andrew's Second Charge 1712 (5/240)
WATSON, Louis Herbert, 1899-1970. Kirkcowan 1926 (8/194), Cults 1929 (8/536*, 9/575), Dalserf 1937 (9/328), St Luke's, Edinburgh 1945 (9/40, 10/24), Greenock Mount Park 1955-64 (10/134)
WATSON, Mungo, d.1700 aged 57. Thrieplaw 1687 (n/e), Gladsmuir 1687 (1/366, 8/90)
WATSON, Peter. Ballingray 1561 (5/57), Markinch 1564 (5/112) with Kinglassie (8/429) and Leslie 1568 (8/432); St Michael's, Dumfries c.1574 (2/263), Flisk c.1585 (5/155*) with Dunbog 1588 (5/150). Former member of St Andrew's Priory
WATSON, Peter, d.1899. Canada 1856 (7/654)
WATSON, Richard, d.1829. Arbirlot 1790 (5/421) 'A good and able man'
WATERSON, Robert, *Sir*. Stoneykirk - r.? 1556 (8/191)
WATSON, Robert, d.1651 aged c.63. Grange (Strathbogie) before 1615,18 (6/314 - which has a graphic account of an attack upon him in 1639)
WATSON, Robert, primus, d.1654 aged c.64. Cardross 1616 (3/335)
WATSON, Robert, secundus, d.1671, aged c.42. Cardross 1651 (3/335)
WATSON, Robert, d.1727. St Maddoes 1722 (4/246)
WATSON, Robert, c.1730-1781. Professor of Logic, St Leonard's College, St Andrews. 1756 with Principal 1778 (7/414, 8/718) with St Leonard's Parish 1778 (5/243)
WATSON, Robert, 1797-1884. Deerness 1847 (7/213), Graemsay 1850 (7/245*)
WATSON, Robert, 1799-1854. Northumberland 1834-8 (7/509) > West Church Stirling 1844 (3/327) and army Chaplain Stirling Castle for 16 years
WATSON, Robert Matthew, 1869-1939. Clova 1900 (5/279, 8/479), Careston 1926-37 (8/499, 9/548)

WATSON, Thomas. Simprin - r. 1576 (2/61)
WATSON, Thomas, d.1725 (cut his throat on the suicide of his sister) St Vigeans 1702 (5/450)
WATSON, Thomas. Yorkshire 1769-1820 (7/524 - n/i)
WATSON, Thomas, 1794-1864. Covington 1821 (1/249)
WATSON, William. Sandsting - r. 1567-*post* 1578 (7/314)
WATSON, William, d.1619. St Giles, Edinburgh 1585 (1/53) then South/Old Kirk Quarter 1598-1601 (1/69), Burntisland 1601 (5/81*, 8/423), Markinch 1616 (5/112*)
WATSON, William, d. before 1655. Knockando before 1623 (6/346) with Rothiemurchus (6/372) and? Duthil 1623 (6/359*, 8/617)
WATSON, William, d.1677 aged c.72. Walls and Flotta before 1638 (7/255), Hoy and Graemsay c.1647 (7/243), Firth and Stenness 1666 (7/235)
WATSON, William. Wigtown 1684-90 (depr.) (2/383) Bertie
WATSON, William, d.1699. Leslie 1683 (6/171)
WATSON, William, 1770-1856. Northmavine 1809 (7/313), Fetlar 1830 (7/297)
WATSON, William, d.1822 aged 73. Biggar 1787 (1/239, 8/52)
WATSON, William, 1843-1914. Kiltearn 1875 (7/44, 8/661)
WATSON, William, 1880-1972. Oyne 1909-50 (6/180, 8/571, 9/601 x2, 10/346)
WATSON, William Ranken, 1814-73. Logie 1843 (5/164)
WATSON, Alexander. Speymoth - r. 1578-9 (6/402)
WATT, Alexander, 1728-91. Alves 1753 (6/376), Forres 1774 (6/423*)
WATT, Alexander, 1845-1928. Harthill 1878-1919 (3/264, 8/260)
WATT, Alexander, d.1867. Dalgety 1828-43 (5/24, 8/409) > CoE priest
WATT, Alexander Kidd, 1862-1926. Ruthven 1910 (5/275, 8/478)
WATT, Alexander William, 1873-1954. Holm/Ham and Paplay 1901 (7/219), Evie 1902 (7/217), Clatt 1922-42 (6/125, 8/557, 9/625)
WATT, Andrew. Tarland - r. 1588-91 (6/114)
WATT, Andrew, 1867-1946. St Fergus 1895 (6/242, 8/586, 9/610)
WATT, Andrew, 1869-1910. Ceres 1901 (5/133), Balshagray 1909 (3/391, 8/289 - n/i)
WATT, Charles James, 1850-1938. St Columba's, Oban 1876 (4/103), Durris (ord.) 1878 (6/54), Polwarth 1882-1925 (2/29, 8/121)
[WATT, David. Brechin - v. 1566 (8/498)]
WATT, David. Australia 1875 (7/600)
WATT, Gavin. St Andrew and Deerness - r. 1562, 1568 (8/693) 1566 (7/210), Nesting 1567 (7/309 - not George). Former priest
WATT, George Beattie, 1865-1928. High Kirk, Irvine 1896 (3/110), St Paul's, Glasgow 1907 (3/464), Forres 1912-20 (6/424, 8/644)
WATT, George Christie, 1841-1909. Ollaberry Chapel 1864-6 (7/314) Cumberland (ord.) 1868 (7/464) > Burghead 1878 (6/381), Edinkillie 1881 (6/420*)
WATT, Hugh George, 1853-1922. St Enoch's, Dundee 1877 (5/339, 8/489)
WATT, James. Brechin - r. 1623 (8/498)
WATT, James, 1799-1861. Clova (miss.) 1826 (5/279), Glenisla 1828 (5/262), Cortachy 1848 (5/281*)
WATT, John. Deskford 1622 (6/284)
WATT, John, c.1820-93. Fetteresso 1845-89 (5/466, 8/521)
WATT, John, 1821-88. Towie 1856 (6/143), Strathdon 1859 (6/139)
WATT, John, 1831-1908. West Indies 1858-61 (7/671) Ceylon 1861-1901 (7/568)
WATT, John, b.1836. (ord. 1865), Glenprosen 1869,74-92 (5/291*)
WATT, John, 1839-1904. Whitburn 1869 (1/236), Anderston, Glasgow 1875 (3/391*)

WATT, John, d.1933. Ireland 1906 (7/533) > Hutchesontown, Glasgow 1907 (3/417), Gilcomston, Aberdeen 1916 (6/7), Buchlyvie 1919 (4/339, 8/396), Holywood 1928 (8/174, 9/143)

WATT, John Alexander Robson, d.1995. Africa 1929 (7/742) 1936 (9/753) > Ordiquhill 1947 (9/622), Foreign Mission Dept. of CoS 1950 (9/802), Stromness North 1960-70 (10/404, 11/386)

WATT, John Buchan Adam, 1855-1911. Cadder 1882 (3/374, 8/285)

WATT, John Peter, 1852-99. Hogganfield, Glasgow 1879 (3/478), Bellie/ Fochabers 1882-98 (6/300*)

WATT, Lauchlan Maclean, 1867-1947. Turriff 1897 (6/273), Alloa 1901 (4/294), St Stephen's, Edinburgh 1911 (1/116*, 8/23), St Mungo's, Glasgow 1923-34 (8/305*, 9/262, 10/155). Moderator 1933 (8/720). *DSCHT*

WATT, Robert, 1773-1800. Holland 1795 (7/538)

WATT, Thomas David, 1861-1927. Robertson Mission Church, Edinburgh 1889 (1/36), Powis, Aberdeen 1896,1904 (6/24), Glengairn 1924 (6/98*)

WATT, Thomas Meikle, 1877-1938. St Modan's, Falkirk 1921 (8/42), Switzerland 1926 (7/556*, 8/729, 9/721) > Ballater North 1935 (9/685)

WATT, William, d.1755. Inverurie 1717 (6/161)

WATT, William, 1805-97. Buchlyvie 1837 (4/239) > FC 1843

WATT, William, 1853-1924. Strathdon 1881 (6/139, 8/560)

WATT, William Martin, 1820-1904. Shotts 1844 (3/279, 8/263)

WATT, William Strachan, 1810-72. Foveran 1840 (6/195, 8/575)

WATTS, John, d.1845. USA > British Guiana 1841 (7/678)

WAUGH, David, d.1653 aged c.47. Moffat 1632 (2/216), Kirkpatrick-Juxta 1637 (2/211)

WAUGH, George, d.1691 aged c.72. Kirkinner 1647-63 (2/364), 1689 (2/365, 8/194)

WAUGH, George, 1857-1929. India 1890-1915 (7/710*, 8/742) > Chaplain to Glasgow Infirmaries 1917 (7/455, 8/722)

WAUGH, James, 1645-91. Kirknewton 1673 (1/151), First Charge South Leith 1682-9 (depr.) (1/163*, 8/30) Bertie

WAUGH, James, 1894-1970. Hurlford 1923 (8/231), Glenmuick/Ballater South 1928 (8/549*, 9/585), John Knox, Aberdeen 1932 (9/563), Stow 1939-65 (9/129, 10/75)

WAUGH, John. Crossmichael 1668-*post* 1671 (2/404, 8/203)

WAUGH, John, d.1674 aged c.55. Bo'ness 1648-70 (1/195)

WAUGH, John, 1756-1824. Menmuir 1783 (5/408)

WAUGH, John, d.1800 aged 87. Northumberland 1743 (7/504) > Whitsome 1755 (2/64)

WAUGH, Robert, d.1756 aged 71. Hutton 1730 (2/52)

WAUGH, Robert. North Ronaldsay 1844 only (7/266), Lybster 1844 or 46 (7/127) 'Afterwards assistant at Dunsyre' (n/e) ?

WAUGH, Thomas, 1773-1854. Northumberland 1807-12 (7/512) > Deerness 1830 (7/213*)

WAUS, James. Croy and Dalcross - exh. 1576 (8/648)

WEATH, John, c.1704-66. Tannadice 1743 (5/305)

WEATHERSTONE, Adam, d.1780 aged 58. Northumberland 1742 (7/509), 1745 (7/510) > Bathgate 1757 (1/194)

WEBSTER, Alexander, 1707-84. Culross 1733 (5/17), Tolbooth, Edinburgh 1737 (1/119*, 8/24). Moderator 1753 (7/442). Founder of the Ministers' Widows' Fund; and a convivial man (Alex. Carlyle called him 'a five bottle man'), his Scottish population census of 1755 was the first conducted since Roman? times. *DSCHT*

WEBSTER, Alexander, 1788-1829. India 1822 (7/581)

WEBSTER, Alexander, 1798-1887. Quarff 1843 (7/288)
WEBSTER, Alexander, 1834-96. Laigh Kirk, Kilmarnock 1866 (3/109), St David's, Edinburgh 1876 (1/105)
WEBSTER, David, 1816-81. North Yell 1850 (7/304), Fetlar (ord.) 1852 (7/297)
WEBSTER, David Graham, 1873-1961. Dairsie 1900-58 (5/150, 9/448, 10/290)
WEBSTER, James, d.1720 aged 61. Liberton 1688 (1/172), Whitekirk 1691 (1/423), Tolbooth, Edinburgh 1693 (1/123*, 8/24) *DSCHT* - b.c.1659
WEBSTER, James Moir, 1875-1957. North Parish Dunfermline 1902 (5/41), Carnock 1920 (5/13*, 8/407, 9/457, 10/271)
WEBSTER, John. Collessie - r. 1560-9 (8/440), exh. 1561 (5/133), Monimail - exh.1573 (8/449)
WEBSTER, John (of Balkaithey), d.1743 aged c.68. Fetteresso 1705 (5/465), New Deer 1707 (6/219), Cruden 1720 (6/188*, 8/572)
WEBSTER, John, 1755-1807. Inverarity 1779 (5/293)
WEBSTER, John, 1827-1903. Strichen 1852 (6/244), Anstruther Easter 1857 (5/181), Cameron 1864 (5/187), St John's, Edinburgh 1876 (1/109), Cramond 1884-99 (1/13*, 8/5)
WEBSTER, John, 1833-85. Buckie 1862 (6/281), Cluny 1866 (6/88*, 8/546)
WEBSTER, John M'Kesser, 1848-1914. Row 1877 (3/366, 8/283)
WEBSTER, Thomas, 1731-1816. Clunie 1755 (4/152), Kinghorn Easter 1759 -79 ('having given offence to his parishioners by *not* opposing the Catholic Toleration Bill') (5/95*)
WEBSTER, William Laurie, 1873-1941. Bathgate 1898-1935 (1/195, 8/37, 9/50)
WEDDERBURN, Alexander, 1620-78 ('from the effects of a blow given by a Highlander with the butt end of a musket'). Forgan 1647-65 (5/203), Kilmarnock - indulged 1670 (3/105)
WEDDERBURN, Andrew, d.1694 aged c.69. Liff 1650-6 (5/347) 1690 (5/348), Dysart Second Charge 1688-90, 1690 (5/89)
WEDDERBURN, James, 1585-1639. CoE 1615 > Prof. of Divinity, St Mary's College, St Andrews 1617 (7/428), Bishop of Dunblane 1636-38 (7/338) > England. *DSCHT*
WEDDERBURN, James, secundus, 1615-87. Moonzie 1659-62 (5/169)
WEDDERBURN, James, primus, d.1661 aged c.73. Moonzie 1623 (5/168)
WEDDERBURN, William, 1573-1616. Pittenweem 1609 (5/226), St Paul's/Third Charge Dundee 1611 (5/330*)
WEDDERBURN, William, b.c.1582, d.by 1660. Old Meldrum 1633 (6/173), Strathdon 1651 (6/138*, 8/560) censured for immorality 1642
WEDDERSPOOON, James, 1868-1920. Newmill 1896 (6/328), Alexandria 1905 (3/325), Yetholm 1916 (2/97, 8/134)
WEDDERSPOON (or WOTHERSPOON), Patrick, d.1732 aged 26. Strontian (ord.miss.) 1729-30 (4/138), St Cuthbert's, Edinburgh 1732 (1/97) Precipitated the Porteous Riots in Edinburgh, which themselves hastened his death
WEEMS see WEMYSS
WEICHT, James, d.1572. Strathmartine - exh. 1563, minister 1567 (5/360, 8/494)
WEIR, Duncan Harkness, 1822-76. Gourock 1845 (3/196) > England 1849-50 (7/488 - not 438) > Prof. of Oriental Languages. Glasgow Univ. 1850-76 (7/406, 8/717)
WEIR, George, 1814-63. Abbey, Arbroath 1839 (5/426), Humbie 1843 (1/377, 8/95)
WEIR, George, 1830-70. Canada 1851 (7/654)
WEIR, Harold George Mullo, 1889-1985. Dalry 1927-75 (8/204, 9/154 x2, 10/91, 11/72)
WEIR, Hugh, d.1664 aged c.36. Monkland 1653-62 (3/274, 8/262)

WEIR, James, c.1687-1744. Firth and Stenness 1715 (7/236), Orphir 1731 (7/247*) dep. for immorality 1729 then reponed 1731
WEIR, James, d.1785. Rousay 1753 (7/268), South Ronaldsay 1761 (7/232)
WEIR, James. Johnstone 1797-1801 (3/146) > private soldier
WEIR, James, 1814-82. Drainie 1846 (6/383, 8/626)
[WEIR, John. Lanark - v. 1582 (8/270)]
[WEIR, John. Pettinain - v. 1583 (8/272)]
WEIR, John, 1610-66 (from fever brought upon by imprisonment in Mingary Castle, Ardnamurchan). Dalserf 1642 (3/245)
WEIR, John, d.1657 aged c.43. Morton 1638 (2/321), Carluke 1640 (3/284), South Leith 1647 (1/162), Borthwick 1652 (1/301*, 8/67)
WEIR, John, 1840-1925. St James, Forfar 1866,72-1909 (5/288, 8/481)
WEIR, John Symington, b.1870. Rayne 1909-13 (6/185, 8/571)
WEIR, Richard. Crawford - r. 1570 (3/295)
[WEIR, Richard. Kirkurd - v. 1576 (1/276, 8/60)]
WEIR, Robert Walter, 1843-1925. Greyfriars', Dumfries 1868-1904 (2/270, 8/172)
WEIR, Thomas. Kilbride/Kirkbride - r. 1560 (8/186) 1567 (2/326)
WEIR, Thomas. Mouswald - r. 1569 (2/218), exh. 1569, 1572 (8/160)
WEIR, Walter, 1796-1871. Walls and Flotta 1837 (7/256), Longformacus 1844 (2/25*)
WEIR, Walter, 1824-64. Campbeltown Lowland Charge 1854 (4/53)
WEIR, William, d.1651. Southdean 1610 (2/138), Hobkirk 1626 (2/118)
WEIR, William, d.1695 aged c.67. Linlithgow Second Charge 1653 (1/218), First Charge 1655-60 (1/215), 1691 (1/216, 8/45), West Calder - indulged 1672 (1/179 - not 189) > Ireland 1674-87 (7/533)
WELCH, John. Dunscore - exh. 1567 (2/272)
WELCH (or WELSH), John, c.1570-1622. Selkirk 1589 (2/194), Kircudbright 1594 (2/416), Ayr 1602-6 (3/5) > France. A former Border reiver
WELCH see also WALSH
WELLS, John, b. c.1832. Canada 1848 (7/612)
WELLS, Laurence, d.1786. Shotts 1768 (3/278) His presentation opposed for six years, and the bulk of the congregation left on his eventual ordination
(WELLWOOD) WALWODE, Charles. Scoonie - r. 1588 (8/434) [Kennoway – v.1588 (8/426)]
(WELLWOOD) WELWOOD, Charles, d.c. 1615 aged 53. Inverarity 1594-1605 (5/292), Idvie/Kirkden 1595 (5/444)
(WELLWOOD, *Sir* Henry Moncreiff, *8th Bart.*, 1750-1827. Blackford 1771 (4/262), St Cuthbert's, Edinburgh 1775 (1/98*, 8/10) Moderator 1785 (7/443). Church lawyer. Lord Cockburn said that 'nothing that I could say would express one-half of my affectionate and reverential admiration of this great man'. *DSCHT*
WELLWOOD (or WELWOOD), James, d. before 1658. Tundergarth 1659-62 (2/222)
WELLWOOD, John, 1853-1919. Drainie 1883 (6/384, 8/626)
WELSH, Alexander, d.1856. South Africa 1832 (7/565)
WELSH, Andrew, d.1859. Heriot 1817 (1/324), Cranstoun 1829 (1/311)
WELSH, David, 1787-1869. Carsphairn 1833 (2/402)
WELSH, David, 1793-1845. Crossmichael 1821 (2/405), St David's, Glasgow 1827 (3/439), Prof. of Ecclesiastical History, Edinburgh Univ. 1831-43 (7/390*). Moderator 1842, and read the Protest at the Disruption May 1843 (7/444) > FC 1843. *DSCHT* [see photograph from *EPL*]
WELSH, Halbert. Dalton - r.1576-85 (2/201)
WELSH, James, 1671-1755. Tweedsmuir 1721 (1/296)
WELSH, James, 1790-1872. New Deer 1830 (6/219) 'A grave, learned and pious man'

[WELSH, John, *Sir*. Dunscore - v. and r. 1562 (8/173)] former Abbot? of Holyrood Abbey

WELSH, John (of Irongray), 1624-81. Kirkpatrick-Irongray 1653 (2/287, 8/177). As the first of the field preachers, he preached 'when Tweed was frozen in the midst of the river, that either he might shun the offence of both nations, or that two kingdoms might dispute his crime' (7/457 - WELCH)

WELSH, John, d.1753 aged 63. Anwoth 1727 (2/387)

WELSH, Joseph Rodger, 1818-78. England 1842 (7/486) > FC

WELSH (or WELCH), Josias. d.1634. Ireland 1626 (7/533) 'Cock of the Conscience'

WELSH, Robert, *Sir*. Penpont - v. 1541, r. 1567 (8/184)

WELSH, Robert, d.1568. Tynron - r. 1567 (2/327) [v. 1560 (8/186)]

WELSH, Walter, 1799-1879. Auchertool 1843 (5/79) His father was Jane Welsh Carlyle's 'dearest and only uncle'

WELSH, William, d.1806. Manor 1775 (1/282), Drumelzier 1787 (1/269*, 8/58)

WELSH see also WELCH Rev. David Welsh (1793-1845)

(WEMYSS) WEMIS, David, d.1615. Ratho 1562 (1/181), High Kirk Glasgow 1565 (3/454), North Quarter (3/451). Assaulted with pistol and dagger, he defended himself with his own dagger. By 1600 he was 'declynand in doctrine, negligent in preparation, and offtimes overtaken with drink' [Glasgow - p. 1581 (8/304)]

WEMYSS, David, d.1664 aged c.71. Scone 1620 (4/251, 8/374)

WEMYSS, George. Principal of St Leonard's College, St Andrews 1647 (7/413), Provost of St Salvator's 1664 (7/411)

WEMYSS, George, d.1666 aged c.40. Scone 1656 (4/251) Died admitting his disbelief in both heaven and hell

WEMYSS, George, d.1737 aged 67. Fern 1698 (5/396)

WEMYSS, James, d. before 1632. Nigg 1630 (6/69)

WEMYSS, James. Kirkliston 1663 (1/213), Prof. of Hebrew, Glasgow Univ. 1687 (7/399, 8/717)

WEMYSS, James, d.1696. Principal of St Leonard College, St Andrews 1662-89 (depr.) (7/413) with St Leonard's Parish 1662 (5/243) Bertie

WEYMSS, James, 1707-58. Fern 1735 (5/397), Errol 1744 (4/207)

WEMYSS, James, 1750-1822. Burntisland 1779 (5/83)

WEMYSS, James, 1795-1842. Orwell 1824 (5/72)

WEMYSS, John. Abdie - r. 1568-73 (8/437)

WEMYSS, John. Abernethy - r. 1569, 1577 (8/361) [v. 1572 (4/196)]

WEMYSS, John, c.1579-1636. Hutton 1600 (2/51), Duns 1613 (2/8, 8/117) A Hebrew scholar, he was presented to a Prebendal Stall in Durham Cathedral, the only (?) instance ever known of a Church of Scotland minister so honoured. *DSCHT*

WEMYSS, John. Flisk 1590 (5/155), Kilbucho 1597-1608 (1/244)

WEMYSS, John, d.1640. Rothes 1622 (6/348) 'An able and pious divine'

WEMYSS, John, d.1658. Kinnaird 1597 (5/395)

WEMYSS, John, d.1675. Dunbarney 1665 (4/204, 8/362)

WEMYSS, Matthew, 1603-45. Second Charge Canongate, Edinburgh 1630 (1/28), First Charge 1635 (1/24*, 8/7)

WEMYSS, Mungo, d.1667 aged c.34. Glendevon 1661 (4/275), Aberdalgie 1663 (4/194*) 'This poor man lived in great trouble, and seemed to die in despair' at having entered the ministry contrary to the will of God

WEMYSS, Patrick, 1585-1663. Hoy and Graemsay 1632 (7/243), Lady 1647-51, 1662 (7/462* x2, 8/699 - not 499)

WEMYSS, Patrick. Leuchars - not appointed 1591 (5/221)

WEMYSS, Patrick. Dunbarton - minister and v. 1595 (8/276)

WEMYSS, Patrick (of Petbla), d.1614. Dunbarney 1567 (4/204*) with Rhynd (4/243), Arngask 1595 (5/56) and other charges; Abernethy 1585 (4/196) and other charges; Dron 1586 (4/201)
WEMYSS, Patrick, d.1667 aged c.45. Abbotshall, Kirkcaldy 1650-62 (5/99, 8/429)
WEMYSS, Robert (of Baldavie), d.1675. Elie 1649-62 (depr.) (5/198, 8/456)
WEMYSS, Thomas (of Fingask and Foodie). Kinkell 1683-95 (depr.) (6/165, 8/567) > non-juror. Bertie
WEMYSS, William, secundus, 1606-57. Roxburgh 1641 (2/86)
WEMYSS, William, primus. Eccles - not admitted 1607 (2/12), Roxburgh 1608-*post* 1634 (2/86*, 8/132)
WEMYSS, William, d.1653 aged c.34. Monzievaird 1648 (4/281), Dron 1653 (4/202 - WEEMS)
WEMYSS, William, d.1655. Auchterhouse 1642 (5/309)
WEMYSS, William, d.1705. Lecropt 1667-89 (depr.) (4/353, 8/400) Bertie
WEST, Samuel, 1723-66. Logie-Murdoch 1751 (5/163)
[WESTOUN, William. Wilton - p. 1567 (8/142)]
[WESTWATER, John. Carriden - v. 1679 (8/39)]
WHARRIE (or MAC QUARRIE), Thomas, 1679-1761. Second Charge Lesmahagow 1717 (3/317), First Charge 1737 (3/314*)
WHARRIE (or MAC WHARRIE), Thomas Smith, 1776-1844. Symington (Ayr) 1809 (3/74)
WHITE, Adam, 1808-73. North Ronaldsay 1837 (7/266) > FC 1843
WHITE, Charles Richardson, 1848-80. Chalmers, Glasgow 1874 (3/405), St Clement's, Dundee 1876 (5/323*)
WHITE, David. Bendochy 1582 (8/472)
WHITE, David, 1807-73. Airlie 1833 (5/248) > FC 1843
WHITE, George, d.1724. Ayr Second Charge 1664 (3/11), Maryculter 1679- 1718 (dep. then intruded) (6/61*). He bought the patronage of the latter Parish and presented himself to it. Bertie
WHITE, George, 1870-1957. Largoward 1916-48 (5/221, 8/461, 9/498, 10/295)
WHITE, James Smith, d.1902 aged 82. Australia 1847 (7/600)
WHITE, John. Clackmannan - r. and exh. 1562-66 (4/301)
WHITE, John. Tullichetle - r.1564, 1572 (8/378)
WHITE, John. Morham - r. 1565 (1/378), 1568-9 (8/95)
WHITE, John. Dyce 1574 (6/54), Fintray 1574 (6/56), Kinellar 1574 (6/59), Skene 1574, 1576-*post* 1609 (6/74*)
WHITE, John. Kirkmaiden-in-Rhinns - r. 1574-9 (2/340) [v. 1568 (8/189)]
WHITE, John. Coylton 1683, 1687 (3/20), Ballantrae 1687-9 (outed) (2/332, 8/187) 'When he accused the rioters of beating his wife, they answered that "they never knew any to beat his wife except himself"' 'Bertie
(WHITE) WHYTT, John, d.before 1705. Aberdour (Deer) 1691-94 (dep. 'for cursing') (6/210, 8/406)
WHITE, John, 1867-1951. Drumchapel, Dunbarton 1893 (3/357), Shettleston (ord.) 1893 (3/490), South Leith 1904 (1/164), Barony, Glasgow 1911-34 (3/395*, 8/289*, 9/256). Moderator 1929 (7/447, 8/720) *DSCHT* - architect of Church Union
WHITE, Robert, d.by 1697. Inchture 1664 (5/342), Ferryport-on-Craig 1666-89 (depr.) (5/201, 8/457) Bertie
WHITE, Robert Hill, 1810-87. Dryfesdale 1843 (2/205, 8/156 - WRIGHT)
[WHITE, Thomas, *Sir*. Prestonkirk - v. 1562 (8/112)]
WHITE, Thomas, 1858-1936. Canongate 1889-1936 (1/27, 8/7, 9/8)
WHITE, William. USA 1852 (7/666), Canada 1856 (7/654)

WHITE, William. Lancashire 1853-8 (7/488) > India 1859 (7/710)
WHITE, William, 1866-1943. Crosshouse, Irvine 1895 (3/84, 8/229)
WHITE, William Ewart. Ollaberry Chapel 1867 (7/314)
WHITE, William Kay, 1883-1953. Glenrinnes 1912 (6/343, 8/613), Gartly 1929,33 (8/606, 9/626 x2)
WHITE see also WHYTE and WIGHT
WHITEFIELD, Charles. Northumberland 1802-6 (7/519, 7/507, 7/519)
WHITEFORD, James, c.1834-95. Banton 1879,80 (3/371)
WHITEFORD, Walter, d.1647. Kilmarnock Laigh 1608 (3/104, 8/233 - as William), Moffat 1610 (2/216), Monkland 1630 (3/273), Bishop of Brechin 1635-8 (7/334* - WHITFORD, 8/709)
WHITEHEAD, John, 1679-1736. Mouswald 1717 (2/219)
WHITEHEAD, Patrick. Kirkpatrick-Irongray - exh. 1567 (2/287)
WHITEHEAD, Thomas. Abernyte 1628-*post* 1649 (5/307)
WHITEHEAD, Thomas, d.1738 aged c.37. Kingoldrum 1733 (5/266)
WHITEHEAD, William Young, 1883-1958. Law 1914 (3/311, 8/271 - n/i), Ormiston 1924,36-59 (8/81, 9/93, 10/56)
[WHITEHILL, Maktor, *Sir*. Killin - v. 1585 (8/357)]
WHITEHOUSE, William, d.1857. Northumberland 1811 (7/519), 1813 (7/518)
WHITELAW, Donald Chisholm, 1886-1965. Wishaw 1925-65 (8/264, 9/342, 10/204)
WHITELAW, John Morrison, 1812-81. Madeira 1842 (7/558) > Dunkeld 1843 (4/156), Athelstaneford 1846 (1/355, 8/87)
WHITELEY, Reginald Frederick, 1895-1971. Brechin East 1921 (5/382, 8/498), Thornliebank 1927-62 (8/245, 9/252, 10/149)
WHITSON, George (of Parkhill), 1775-1835. Brechin 1804 (5/381)
WHITSON, James, 1793-1840. Guthrie 1831 (5/438)
WHITSON, John, 1796-1859. Crossmichael 1837 (2/405, 8/203)
WHYTE, Alexander, 1790-1858. Fettercairn 1817 (5/463)
WHYTE, Alexander, c.1804-66. Burghead (Elgin) 1844 (6/381), Canisbay 1846 (7/118*)
WHYTE, Andrew. Sandwick - r. 1561 (8/697)
WHYTE, Andrew, 1754-1834. Kilmaronock 1788 (3/352)
WHYTE, David. Pierston - r. 1572-89 (3/90)
(WHYTE) WHYT, Hugh, d.1716 aged c.60. Larbert 1690 (4/311), Kinnaird - annulled 1704
WHYTE, James, d.1689. Symington (Ayr) c.1667 (3/73), Strichen 1669 (6/243*) Bertie
WHYTE, James, d.1699 aged c.47. Strichen - intruded 1694 (6/243, 8/587) Bertie
WHYTE, James, 1809-81. Chalmers, Glasgow 1838 (3/405), Methlick 1839 (6/200*, 8/576)
[WHYTE, John. Glassary - rector 1575 (8/312 - not 321)]
WHYTE, John, 1793-1853. Lethnot 1844 (5/400)
WHYTE, John, 1821-93. Canada 1851-68 (7/654) > Queensferry 1872-84 (dep.) (1/227, 8/48)
WHYTE, John. Advie 1870-2 (6/354) same as the above?
WHYTE, Nicol. Dunrossness 1625-*post* 1656 (7/282)
WHYTE, Thomas, 1717-89. Liberton 1752 (1/172) suspended for three weeks for watching the play *Douglas* in 1757
WHYTE, William Menzies, 1820-54. Northumberland 1849 (7/507)
WHYTE see also WHITE and WIGHT

WICHTAND, James, d.1579. Inchture - r. 1574 (5/342) [v. 1573 (8/490)] with Kinnaird in Gowrie - r.1574 (5/345) - r.157/8 (8/491)
WIGHT, George, 1826-1913. Wamphray 1854 (2/226, 8/161)
WIGHT, James, 1786-1859. Oxnam 1830 (2/137, 8/141)
WIGHT, Robert, 1684-1764. Cumberland 1712 (7/474) > Torthorwald 1724 (2/300) > Cumberland 1726 > St Michael's, Dumfries 1732 (2/266, 8/172)
WIGHT, William, 1730-82. Ireland 1753 (7/533) > Prof. of Ecclesiastical History, Glasgow Univ. 1762 (7/407 - WRIGHT), Prof. of Divinity, Glasgow Univ. 1778 (7/401, 8/717)
WIGHT, William Fergusson, 1833-87. Chapelshade, Dundee 1860 (5/325), Auchtergaven 1862-71 (dep.) (4/142, 8/346) A Mrs Emily Fraser claimed to be his widow, but her pension claim was not allowed
WIGHT see also WHITE and WHYTE
WIGHTMAN, David, 1680-1748. Terregles 1702 (2/296), Applegarth 1706 (2/200*)
(WIGHTMAN) [WHYTMAN, John. Lyne and Megget - v. 1572 (8/60)]
WIGHTMAN, John, 1762-1847. Kirkmahoe 1797 (2/283) taught Lord Brougham
WIGHTMAN, John, d.1819. Cumberland 1784 (7/475)
WIGHTMAN, Michael. Kirkpatrick-Irongray - r. 1571 (2/287) 1577 (8/176)
WIGHTMAN, Thomas Henderson, b.1800. Canada 1844 (7/654) > FC
WIGHTMAN, William, d.1800 aged 43. Dalton 1794 (2/202)
WIGHTMAN, William M'Caig, 1874-1959. (ord. 1917) Boharm 1918 (6/339), St Enoch's, Glasgow 1924-7 (8/301), lecturer 1935-47 (9/802, 10/440) with CoS official 1927-48 (9/802, 10/456)
[WIGTOUN, John. Bellumbie - v. 1564 (8/495)]
WILCOCK, Samuel. Holland 1775 (7/549)
WILKIE, Adam. Johnstone - r. 1576-80 (2/207, 8/157)
WILKIE, Charles, d.1786 aged 76. Ecclesmachen 1734 (1/204, 8/40)
WILKIE, Daniel. Abercrombie 1605-28 (5/177)
WILKIE, Daniel, 1777-1851. Canada 1804 (7/654)
WILKIE, Daniel, 1781-1838 (of fever caught visiting the poorer classes of his parishioners). Stonehouse 1806 (3/281), Yester 1821 (1/400 - not 401), New Greyfriars, Edinburgh 1829 (1/35, 8/9 - David) His wife died when her dress caught fire
WILKIE, David, 1738-1812. Cults 1774 (5/139)
WILKIE, Harry, d.1664 ('a little knackety body' - a self-conceited person). Portmoak 1633 (5/74), Wemyss 1642 (5/120*)
WILKIE, James, 1512-90. Principal of St Leonard's College, St Andrews 1570 (7/412) with Parish 1578 (5/243)
[WILKIE, James. St Cyrus - v. 1563 (8/525)]
WILKIE, James, d.1634. Makerstoun 1612 (2/78)
WILKIE, James. 'Minister of North Leith' (n/e, but could be Thomas, *q.v.*), Old Greyfriars, Edinburgh - not proceeded with 1691 (1/46)
WILKIE, James Keith, 1873-1947. Craignish 1909-45 (4/4, 8/312, 9/377)
WILKIE, John, d. before 1632. Portmoak 1593-*post* 1615 (5/74)
WILKIE, John, d.1665 aged c.27. Auchtertool 1665 (5/78)
WILKIE, John, d.1668. Twynholm 1655-65 (2/428)
WILKIE, John. Linton in Teviotdale 1683-9 (depr.) (2/76) > non-juror. Bertie
WILKIE, John, d.1683. Kirknewton 1669 (1/151), Ratho 1674 - not 1672 (1/182), Eyemouth 1677 (2/45)
WILKIE, John, d.1762. Uphall 1706 (1/234)
WILKIE, John, 1807-85. Holytown (Hamilton) 1843,63 (3/264)

WILKIE, Patrick, 1685-1771. Second Charge Haddington 1714 (1/372), First Charge 1721 (1/370*, 8/94)
WILKIE, Robert, 1548-1611. St Andrews 1586 (5/231), Principal of St Leonard's College 1590 (7/412). Moderator 1600 (7/439)
WILKIE, Robert. Kilmarnock Laigh 1574 (8/233)
WILKIE, Robert, d.1601. Cupar Fife 1569 (5/141), Loudoun 1573 (3/119, 8/234), Kilmarnock 1580 (3/104)
WILKIE (or WILKIN), Robert, d.1640 aged c.62. Douglas 1603 (3/300), Blackfriars', Glasgow 1621 (3/398*) - West Quarter 1622-7 (3/453), - East Quarter 1628 (3/451)
WILKIE, Robert, d.1663. Abercrombie 1628 (5/178)
WILKIE, Thomas. Lilliesleaf - r. 1586, minister 1588-*post* 1638 (2/182, 8/151)
WILKIE, Thomas, c.1592-1658. Crailing 1621 (2/107, 8/136)
WILKIE, Thomas (of Bewlie), 1638-1715. London > Galashiels 1665 (2/177, 8/149), North Leith 1672 (1/155, 8/29), Second Charge Tolbooth, Edinburgh 1687 (1/123), Lady Yester's, Edinburgh 1691 (1/81*, 8/13)
WILKIE, Thomas, 1645-1711. Canongate, Edinburgh 1689 (1/25, 8/7) Moderator 1701, 1704 (7/441 x2)
WILKIE, Thomas, d.1733 aged 82. Abbotrule 1676 (2/121), Beith 1687-9 (outed) (3/82*) Bertie
WILKIE, William. Selkirk - r. 1627 (2/194, 8/154), Lilliesleaf 1640-62 (2/182, 8/151)
WILKIE, William. Govan 1640-9 (3/411)
WILKIE, William, 1721-72. Ratho 1753-9 (1/182) > Prof. of Natural Philosophy, Univ. of St Andrews. His success as a farmer earned him the name of 'Potato Wilkie'
WILKIE, Zachary, d.1683 aged c.60. Ellem[ford] 1654 (2/27, 8/121)
WILKIN, James Kissock, 1868-1946. Ladhope 1900 (2/182), Rosemount, Aberdeen 1914-38 (6/25*, 8/531)
WILKIN, John. Logie-Buchan - r. 1674 (6/196) 'Aged and infirm'
WILKINS, William T. Canada 1866 (7/612, 7/619, 7/655)
WILKINSON, Francis, d.1679 aged c.55. Kirkconnel 1667-76 (2/319)
[WILKINSON, Stephen. Stevenson - v. 1547 (3/122)]
WILL, James, 1760-1818. Ruthven 1784 (5/274), Guthrie 1798 (5/438*)
WILL, John, 1881-1965. Aberfeldy 1912 (4/174), Giffnock 1915 (3/138), Rothiemurchus 1917 (6/372), Boharm 1924-57 (6/339*, 9/624 x2, 10/355)
WILLANS, Angus, 1830-72. Whalsay 1864 (7/319)
WILLIAMS, John Hutcheon, 1888-1951. Argentina 1912-15 (7/683) > West Fraserburgh 1917 (6/224, 9/606)
WILLIAMSON, Alexander, d.1701. Tulliallan 1673-89 (depr.) (4/364, 8/403) Bertie
WILLIAMSON, Alexander, 1833-1911. Innerleithen 1859 (1/275), West St Giles, Edinburgh 1875 (1/145*, 8/27)
WILLIAMSON, Alexander, 1879-1961. Largoward 1909 (5/221) Maybole West 1916-57 (3/55, 8/222, 9/179, 10/103)
WILLIAMSON, Andrew, 1718-84. Arngask 1747 (5/57), Auchtergaven 1782 (4/141, 8/346)
WILLIAMSON, Andrew Wallace, 1856-1926. North Leith 1882 (1/157), St.Cuthbert's, Edinburgh 1883 (1/103), St Giles, Edinburgh 1910-25 (1/63*, 8/11). Moderator 1913 (7/446) *DSCHT*
WILLIAMSON, Archibald, d.1810 aged 44. North Albion Chapel, Glasgow 1791 (3/427)
WILLIAMSON, David, 1573-1646. Meathie 1600 (5/294), Inverarity 1605 (5/292), Kilspindie 1622 (4/214*, 8/365) Imprisoned for assault and fraud 1619

WILLIAMSON, David, *bapt.* 1636-1706. St Cuthbert's, Edinburgh Collegiate Charge 1661-2 (depr. but continued to 1665) (1/100), First Charge 1689 (1/96*, 8/18). Moderator 1702 (7/441). He was married seven times

WILLIAMSON, David, 1764-1833. Ferryport-on-Craig 1795 (5/202), Newburgh 1820 (5/172)

WILLIAMSON, David, 1799-1888. Kinlochluichart 1844 (7/45), Assynt 1848 (7/79*)

WILLIAMSON, David, d.1875. India 1861 (n/e) > Forgandenny 1867 (4/210, 8/363)

WILLIAMSON, David, 1877-1948. Edzell 1905 (5/392, 8/501), Plean 1927 (8/391, 9/451), Garvock 1935-43 (9/550),

WILLIAMSON, David Ritchie, 1855-1940. Kirkmaiden-in-Rhinns 1881-1914 (2/342, 8/189)

WILLIAMSON, Donald, d.1568. Lairg - r. 1565 (7/92)

WILLIAMSON, Donald. Urray 1574 (8/662)?

WILLIAMSON, Dugald Stuart, 1804-59. Tongland 1832 (2/427)

WILLIAMSON, Edmund Edward, 1867-1932. Argentina 1903 (7/684) > South Yell 1916-19 (7/305), Shurrery 1920 (7/135*, 8/678, 9/682)

WILLIAMSON, Fergus John, 1839-1913. Ballantrae 1875 (2/333)

WILLIAMSON, Frederick Hunter, 1865-1944. Kinross 1895 (5/67, 8/419, 9/465)

WILLIAMSON, James. Yetholm - r. 1563 (8/134) 1567 (2/94) excomunicated for 'profaning the sacraments' (*i.e.* celebrating mass)

WILLIAMSON, James. Dalgarno - minister 1567-8 (8/182), r. 1568-85 (2/311)

WILLIAMSON, James, d.1728 aged c.86. Cameron 1668 (5/186), First Charge St Brice, Kirkcaldy 1677-90 (depr.) (5/102) > CoE prieSt Bertie

WILLIAMSON, James. Fair Isle before 1731 (7/285, 8/702)

WILLIAMSON, James, d.1795. Wamphray 1755 (2/226), Closeburn 1758 (2/310*). Prof. of Mathematics, Glasgow Univ. 1761

WILLIAMSON, James, d.1806 aged 64. Berwick-upon-Tweed 1768 (7/459) > Eyemouth 1776 (2/46*), Whitekirk 1785 (1/423, 8/113)

WILLIAMSON, James, 1833-1919. India 1859 (7/582) > Dean, Edinburgh 1879-1915 (1/30, 8/8)

WILLIAMSON, James, d.1895 aged 90. Canada 1845 (7/655) Tutor to the family of Charles X of France while at Holyrood

WILLIAMSON, James Alexander, 1858-1930. Alva 1884-1929 (4/297, 8/387)

WILLIAMSON, James Alexander, 1904-89. Army chaplain 1929 (8/721, 9/794, 10/449). Kirkurd and Newlands 1957,62-70 (10/45, 11/45)

WILLIAMSON, James Walker Morison, 1881-1953. Pitsligo 1910 (6/236, 8/585 - not 588), Polmont North 1926 (8/47, 9/68)

WILLIAMSON, John. Dairsie - r. 1477 (8/444)

WILLIAMSON, John, d.1720 aged 65. Cranstoun 1694-1712 (1/310)

WILLIAMSON, John, d.1740 aged 60. Inveresk 1702 (1/326, 8/76) *DSCHT* - one of the twelve Marrowmen

WILLIAMSON, John, d.1783 aged 32. Wanlockhead 1772 (2/328), Tinwald 1777 (2/298, 8/179)

WILLIAMSON, John, d.1816. Wanlockhead - 'chaplain' 1787 (2/328), Durisdeer 1794 (2/314)

WILLIAMSON, John, d.1834. Twynholm 1802 (2/429)

WILLIAMSON, John. Menstrie 1878-80 (4/357)?

WILLIAMSON, John, 1886-1971. FC 1917 > Rousay 1921 (7/269), Kirkfieldbank (Lanark) 1923 (8/269), Johnstone St Andrews 1928 only (8/240), St James, Kirkcaldy 1928 (8/431, 9/480, 10/284)

WILLIAMSON, John Conacher, 1864-1946. Half-Morton 1902-41 (2/236, 8/163, 9/133)
WILLIAMSON, Patrick, d.1582. Kinloch-Rannoch - r. 1574 (4/186)
WILLIAMSON, Robert. Dunbog - r. 1568-9 (8/444)
WILLIAMSON, Robert. Dysart - r. 1570-3 (8/425)
WILLIAMSON, Robert, d. before 1571. Creich - r. 1567 (5/136, 8/440) with Flisk - r. 1568-73 [*sic*] (8/447)
WILLIAMSON, Robert, d.1593? New Machar, Aberdeen - r. 1578 (6/66) and Nigg 1580 (6/69), Cromarty 1582 (7/4*)
WILLIAMSON, Robert, d. by 1686. Killearnan 1664 (7/11)
WILLIAMSON, Robert, d.1791. Lethendy 1756 (4/166)
WILLIAMSON, Robert, 1798-1870. Croick 1828 (7/52, 8/664) > Canada 1840 (7/619) > Knockbain 1843 (7/16)
WILLIAMSON, Robert, 1803-87. Collessie 1843 (5/135)
WILLIAMSON, William, 1806-88. Kirkmaiden-in-Rhinns 1843 (2/342)
WILLIAMSON, William, 1840-81 (drowned with his fiancee). UPC > (CoS 1873) Inverallochy 1875 (6/225)
WILLIAMSON, William Taylor, 1826-80. Johnstone 1855 (2/208), Ormiston 1861 (1/343*)
WILLIS, George, 1726-1808. Leslie in Fife 1759 (5/110, 8/432)
WILLIS, Michael, 1799-1879. Burger Church > (CoS 1839) Renfield 1839 (3/431, 8/300) > FC 1843. In Canada 1847-71 (7/655)
WILLISON, Alexander, d.1865. Dundonald 1841 (3/37, 8/217)
WILLISON, Alexander Stewart, 1846-1920. Saline 1877-1900 (5/51, 8/414)
WILLISON, John, 1680-1750. First Charge Brechin 1703 (5/376), South Church Dundee 1716 (5/320*) *DSCHT*
WILLISON, John, 1755-1828. West Calder 1785 (1/180), Forgandenny 1793 (4/210*)
WILLOCK, John, d.1585. England > St Giles, Edinburgh 1560 - assistant to John Knox (1/50*). Superintendent of Glasgow and the WeSt Moderator 1563 x2, 1564, 1565, 1568 (7/436 x4, 7/438). Former Dominican (or Franciscan?) friar at Ayr. *DSCHT*
WILLOCK, Robert, 1683-1763. Echt 1713 (6/96)
WILLOCKS, John. Lochrutton 1688-9 (dep. for drunknness, etc.) (2/291) Bertie
WILLOX, James, d.1695. Kemnay 1654 (6/166) 'Said to have been an army chaplain and to have been taken prisoner by the Turks, who put out his eyes'
WILSON, A. MacLaren, d.1924. Foyers (lay miss.) 1922-4 (6/447)
WILSON, Adam, d.1739. Durham 1716 (7/483)
WILSON, Alexander, 1620-97. Cameron 1650-62, 1690 (5/186 x2), Cults 1693 (5/139*)
WILSON, Alexander. Elie 1678-89 (depr.) (5/198), Fern - intruded 1690-8 (5/396), Kinnaird - intruded 1701 (5/395*) Bertie
WILSON, Alexander, 1742-89. Holland 1776 (7/544), 1784 (7/542*, 8/729)
WILSON, Alexander, 1757-1842. Aberlour 1801 (6/335)
WILSON, Alexander, d.1775 aged c.73. Alvah 1745 (6/247)
WILSON, Alexander, d.1777. Northumberland 1734 (8/725)
WILSON, Alexander, d.1779. Forgue 1772 (6/254)
WILSON, Alexander, 1802-45. Caputh 1835 (4/148)
WILSON, Alexander, 1810-91. Bridgeton, Glasgow 1841 (3/403) > FC 1843
WILSON, Alexander, 1860-1917. Saughtree - licentiate 1886-9 (2/238), Blairdaff 1889 (6/148), Ythan Wells (ord.) 1890 (6/274*, 8/595)
WILSON, Andrew. Riccarton before 1668 (3/64)

WILSON, Andrew, 1816-65. Falkland 1853 (5/154), Paisley 1852 (3/167)
WILSON, Andrew, 1819-91. Lochgelly 1856 (5/111), Fern 1861-7 (5/397) > writer under the nom-de-plume of 'Cornelius Crabtree, Gentleman'
WILSON, Andrew, d.1831. England 1823 (7/465)
WILSON, Andrew, 1834-1910. Northumberland 1862-79 (7/519)
WILSON, Archibald. Glemnmuick - r. 1567 (6/98)
WILSON, Archibald. Crathie - r. 1576-85 (6/91)
WILSON, Archibald. Kilbarchan 1683-9 (dep.) (3/159) > non-juror. Bertie
WILSON, Archibald, d.1838. Cardross 1801 (3/336)
WILSON, Augustus Forbes. Mauritius 1865 (7/560 - n/i), British Guiana 1879 (7/677)?
WILSON, Charles, 1736-1801. Auchtermuchty 1766 (5/127), Scone 1777 (4/252), Prof. of Hebrew, St Mary's College, St Andrews Univ. 1780 (7/426), Prof. of Ecclesiastical History 1793 (7/432*, 8/719)
WILSON, David, 1810-81. Fullarton 1837 (3/38, 8/218) > FC 1843
WILSON, David, d.1845. Stranraer 1807 (2/357)
WILSON, David Hood, 1818-98. Renton, Dunbarton 1861,70 (3/361)
WILSON, David Wilkie, 1858-1922. Temple 1888 (1/347, 8/83)
WILSON, Duncan Macfarlane, 1850-1925. Thornton 1877,78 (5/119, 8/434)
WILSON, Gabriel, d.1750. Maxton 1709 (2/185, 8/151) > A Marrowman, later a Glassite. *DSCHT* - b.c.1679
WILSON, George. Torphichen 1663-81 (1/230) two men were scourged for an assault on him
WILSON, George. Killellan 1665 (3/142), Dundonald 1667 (3/35), Simprin 1672 (2/62), Westruther 1683-90 (depr.) (2/166*) Bertie
WILSON, George, d.1787. Edzell 1744 (5/391), Kinnaird (Brechin) 1748 (5/396*)
WILSON, George, 1838-1921. Tolbooth, Edinburgh 1873 (1/122), Cramond 1878 (1/13), St Michael's, Edinburgh 1887 (1/115*, 8/22)
WILSON, Hugh. Inch and Saulseat 1660-2, 1692-*post* 1695 (2/226 x2). In Ireland between times (7/533)
WILSON, Hugh, 1853-1916. Shawlands 1880 (3/188), Bellshill 1882-1900 (3/226*, 8/252) > Australia 1901 (7/600)
WILSON, James, 1600-32. St Andrews and Deerness 1624 (7/210)
WILSON, James, d.1630. Kinglassie 1585 (5/96) [v. 1590 (8/429)] with Leslie 1585 (8/432)
WILSON, James. Second Charge Dysart 1644 (5/89), First Charge 1654-61 (5/86*)
WILSON, James, d.1691 aged c.58. Kirkmaiden-in-Rhinns 1660-2 (2/340) 1689 (2/341)
WILSON, James, 1694-1792 aged 97. Gamrie 1732 (6/259, 8/592) Studied medicine at Leiden under Boerhaven. At his settlement no-one in the parish possessed a watch but the laird and himself. Introduced the cultivation of turnips and potatoes into the parish.
WILSON, James, d.1695 aged c.39. Torthorwald 1682 (2/300), Colvend 1687 (2/261*)
WILSON, James, d.1743. Symington (Biggar) 1718 (1/261)
WILSON, James, 1754-1829. England 1784 (7/521) > Mid-Calder 1792 (1/178), Falkirk 1794 (1/207*)
WILSON, James, 1756-1829. Maryton 1778 (5/406 - not 400), Farnell 1794 (5/394*)
WILSON, James. Gourock 1774-7 (3/196)?
WILSON, James, 1776-1850. Abernyte 1808 (5/308) 'A sort of fossil specimen of the theologians who opposed Galileo and ... the old gentleman stoutly denied the doctrine of gravitation ... '

WILSON, James, d.1788. (ord. miss. 1767) Lochs 1768 (7/203), Crathie 1784 (6/92*). Died in debt 'and had only one bed left, on which he lay dying, while his wife at his side was delivered of her eighth child'
WILSON, James, 1807-83. Enzie 1843,51 (6/287) Church lawyer
WILSON, James, 1809-70. Chirnside 1838 (2/35)
WILSON, James, b.1816. Kirkmahoe 1841 (2/283), Kirkpatrick-Irongray 1841,43-53 (dep.) (2/290*, 8/177) > Newcastle - reponed 1867-70 (7/462)
WILSON, James, 1821-83. Savoch 1852 (6/242), Aberdour (Deer) 1857 (6/211*)
WILSON, James, d.1827 aged c.72. Tynron 1780 (2/328)
WILSON, James, 1832-1906. Belhaven - probationer 1858-9 (1/402), St Quivox, Glasgow 1859 (3/67*, 8/224)
WILSON, James, 1835-1922. Broughty Ferry 1864-1915 (5/312)
WILSON, James, 1838-88. St Leonard's, Perth 1862 (4/239, 8/370)
WILSON, James, 1841-1916. UPC 1869 > (CoS 1885) Gardenstown 1886-1912 (6/261)
WILSON, James, 1889-1951. Selkirk Heatherlie 1921 (8/150, 9/128)
WILSON, James, d.1895. New Rothesay 1847 (4/42), Edrom 1849-72 (2/44, 8/1255) > West Indies 1874-6 (7/668)
WILSON, James, d.1905. Canada 1856 (7/655)
WILSON, James Alexander Sutherland, 1877-1944. Bridge of Allan 1913 (4/339, 8/396), Tealing 1929-41 (8/496, 9/523)
WILSON, James Peter, 1869-1959. Dalbeattie 1897 (2/263), St Quivox 1906 (3/67*, 8/224, 9/184, 10/106)
WILSON, James Robertson Sweet, 1879-1942. St Columba's, Oban 1906 (4/103), North Leith 1913 (1/158, 8/29, 9/21)
WILSON, James Stewart, 1833-1910. New Abbey 1863 (2/294, 8/178 - not John)
WILSON, James Wyper, 1854-1936. Stonehouse 1887-1925 (3/281, 8/264)
WILSON, John. Marnoch/Aberchirder - r. 1563 (8/608)
WILSON, John. Logie-Pert - r. 1563 (8/503), 1574 (5/403)
WILSON, John. Cruden - r. 1567 (6/186)
WILSON, John. Melrose 1569 (2/167)
[WILSON, John, d. before 1570. Kinghorn Easter - v. 1549 (8/427)] Canon of Holyrood Abbey
WILSON, John. Crathie - r.1574 (6/91)
WILSON, John, 1592-1649. Crawford 1623 (3/295)
WILSON, John, c.1654-c.1719. Second Charge Kirkwall 1684, 1687-9 (7/226 x2), Stronsay 1684-7 (7/273), First Charge 1689-94 (depr.) (7/223*) > non-juror. Bertie
WILSON, John, 1676-1757. Glencross 1699 (1/322, 8/75)
WILSON, John. Fenwick 1677-80 (dep. for adultery) (3/95) > Barbados
WILSON, John. Sorbie 1693-8 (2/376)
WILSON, John, d.1699 aged 46. Ireland 1684 (7/533) > Largs 1689 then 1691 (3/215)
WILSON, John, d.1724. Portmoak 1698 (5/74), Kirkcaldy St Brice 1702 (5/103), North Leith 1708 (1/1568, 8/29)
WILSON, John, d.1746 aged 63. Carstairs 1713 (3/293) 'A valuable and worthy man'
WILSON, John, 1764-1842. Lesmahagow Second Charge 1796 (3/317, 8/271)
WILSON, John, d.1784. Neilston 1772 (3/159)
WILSON, John, 1788-1852. Northumberland 1813 (7/511) > Irvine 1820 (3/101), Stirling East Church 1844 (4/323*)
WILSON, John, 1793-1873. Methil 1839-42 (5/114), North/Third Charge Aberdeen 1843 (6/16)
WILSON, John, 1793-1878. Premnay 1824 (6/181) formerly a farmer

WILSON, John, 1804-75. India 1828 (7/711) > FC 1843 and Moderator. 'One of the most indomitable of missionaries ... and his influence radiated over the whole of India'
WILSON, John, 1813-78. Forgandenny 1843 (4/210, 8/363), Dunning 1861 (4/270*, 8/380)
WILSON, John, 1826-59. Second Charge Dysart 1850 (5/90), Methven 1859 (4/223)
WILSON, John, 1839-92. Liff 1869 (5/349)
WILSON, John, b.c.1850. Blairingone (Kinross) 1876-85 (dep.) (5/60)
WILSON, John, d.1858 aged 65. Walston 1825 (1/264)
WILSON, John, d.1881 aged 79. North Yell 1845 (7/304)
WILSON, John, 1882-1952. St Paul's, Perth 1915 (4/240), Troqueer 1918 (8/180, 9/142)
WILSON, John Brown. Army chaplain 1863-75 (7/453)
WILSON, John M'Laren, 1887-1975. UFC 1918 (Lamb 432) > Delting 1926-29 (7/308, 8/706), Millbex 1958-72 (10/354)
WILSON, John Rudge, 1856-1930. Morton 1879 (2/322), Greenside, Edinburgh 1884/7 (1/32), Wilton 1887 (2/145*, 8/142, 9/117)
WILSON, John Simpson, 1871-1902. Largoward 1898 (5/221)
WILSON, Matthew, d.1627/8. Wiston 1592 (3/321, 8/272)
WILSON, Matthew, 1806-84. Canada 1842-83 (7/608, 8/735)
WILSON, Michael Cunningham, 1879-1952. Hillside (Brechin) 1907-26 (5/398, 8/502), Banchory-Devenick Old 1932-5 (9/572), Drumoak 1935 -40 (9/575)
WILSON, Neil William, d.1943. Marnoch 1917 (6/325, 8/609, 9/629)
WILSON, Robert, d.1583. Dalkeith 1565 (1/314), Newbattle 1573 (1/331*) [p. and v. (8/79)] with Melville 1574
WILSON, Robert, d.1713 aged 79. Melrose 1690 (2/188)
WILSON, Robert, 1764-1839. Anstruther Easter 1796 (5/181)
WILSON, Robert, 1805-94. Canada 1832 (7/612) > FC
WILSON, Robert, 1866-1938. North Ronaldsay 1905 (7/266), Keiss 1910 (7/124), Lybster 1919,34 (7/128*, 8/677, 9/681)
WILSON, Robert, 1870-1934. UFC > (CoS 1923) Rothiemurchus 1928-30 (8/621, 9/637)
WILSON, Robert, 1892-1967. Udny 1923 (6/208, 8/577), Perth St Andrew's 1927 (8/370, 9/427), Eskdalemuir 1933-55 (9/132, 10/77), Forfar East 1955-62 (10/319). His wife divorced him for cruelty 1944
WILSON, Robert M'Nair, 1799-1874. Maryhill, Glasgow 1826 (3/423) > FC 1843
WILSON, Roderick James, 1897-1956. Douglas Water 1926 (8/268, 9/348, 10/209)
[WILSON, Roger. Saltoun - v. 1584-5 (8/100)]
WILSON, Stephen. Moffat - p. 1573 (2/215), 1582 (8/159)
[WILSON, Steven, *Sir*. Neilston - v. 1560 (8/242 - not 262)] 'Mass priest' in prison
[WILSON, Steven. St Brice, Kirkcaldy - v. before 1571/2 and after 1576 (8/430 - Stiven)]
[WILSON, Steven. Kinghorn Easter - v. 1572 (8/428)]
WILSON, Steven. Glendevon 1576 (8/381 - is a supplementary entry to - ?)
[WILSON, Thomas. Hutton - v. 1576 (8/127)]
WILSON, Thomas, 1640-1713. Kinloch/Lundeiff 1668-78 (4/167) 'In 1682 accusations of adultery with his servant were made against him, and after a life of financial troubles, which frequently led to his imprisonment.' Bertie
WILSON, Thomas. Ireland 1711-57 (dep.) (7/533)
WILSON, Thomas, primus, 1743-1830. Gamrie 1771 (6/260)
WILSON, Thomas, d.1784 aged 74. Tynron 1743 (2/327)

WILSON, Thomas, secundus, 1792-1855. Gamrie 1818 (6/260) three Wilsons were ministers here for 123 years
WILSON, Thomas, 1801-72. Cumberland - declined 1833 (7/476) > Friockheim 1837 (5/436) > FC 1843
WILSON, Thomas, c.1840-94. Calderbank, Monkland 1867 (3/233), Lesmahagow Second Charge 1869 (3/317*, 8/271)
WILSON, Thomas Clark, 1806-77. Canada 1830 (7/655) > New Parish, Ardrossan 1845 (3/80), Dunkeld 1846 (4/156*, 8/349)
WILSON, Thomas Wilkie, 1870-1953. Greenlaw, Paisley 1902 (3/171), Rosemount, Aberdeen 1907 (6/25), Stow 1911-39 (2/165*, 8/147, 9/129)
WILSON, Walter, d.1735 aged c.78. Abercrombie 1689 (5/178), Kilconquhar 1701 (5/209*)
WILSON, William. Carluke - r. 1580 (3/284)
WILSON, William, d.1623. Crawford 1607 (3/295)
WILSON, William, 1690-1741. Middle Parish/Third Charge Perth 1716-40 (dep.) (4/237*) > one of the founders of the Secession Church 1736. *DSCHT*
WILSON, William, alive 1698 'when he was accused of intemperance and marrying persons irregularily'. Second Charge Cupar (Fife) 1665-89 (depr.) (5/146, 8/443 - not 442) Bertie
WILSON, William, d.1725. Inch (Stranraer) 1695 (2/337, 8/188)
WILSON, William, d.1731 aged 68. Hilton 1707 (2/67)
WILSON, William, 1754-1821. Dyce 1780 (6/55)
WILSON, William. Northumberland 1776-83 (7/520, 8/725 - n/i) > surgeon and judge in USA
WILSON, William, d.1777. Coldstream 1735 (2/41, 8/124)
WILSON, William, 1795-1851. Cumberland 1839 (7/477), Isle of Man 1841 (7/525) > Balmaclellan 1844 (2/390*)
WILSON, William, 1808-88. Carmylie 1837 (5/433, 8/510) > FC 1843 and Moderator. 'A beloved figure amongst all classes'; 'the beau-ideal of a Scottish divine and ecclesiastic'. *DSCHT*
WILSON, William, 1824- 55. St David's, Kirkintilloch 1854 (3/485)
WILSON, William, 1829-81. North Church Stirling 1859 (4/330) > Kippen 1866 (4/352*)
WILSON, William, 1842-1925. Ireland 1874 (7/533) > Wellpark, Greenock 1879,81 (3/205, 8/248)
WILSON, William, 1855-1925. Trossachs 1884 (4/363, 8/402)
WILSON, William, 1860-1936. Airlie 1890,1931-32 (5/249, 8/471, 9/524)
WILSON, William, 1867-1950. Greenock Augustine 1923 (8/247), Glenisla 1928-41 (8/475*, 9/527)
WILSON, William Bower, 1870-1944. Queensferry 1900-44 (1/227, 8/48, 9/68)
WILSON, William Lyall, 1866-1914. Argentina 1892-4 (7/684) > Lesmahagow Second Charge (ord.) 1895 (3/318), St Mary's, Dundee 1905 (5/318), St Cuthbert's, Edinburgh 1911 (1/103*, 8/19 - not 18)
WILSON, William Macknight, 1831-1914. Canada 1863 (7/612) > North/Third Charge Aberdeen 1879 (6/16, 8/527 - William)
WILSON, William Wallace, 1856-1923. Savoch 1887 (6/242, 8/586)
WINCHESTER, Alexander. Elgin Senior Charge 1566-*post* 1580 (6/388 - not 288, 8/635) [v. Second Charge? 1567-8 (8/636)] with St Andrews (Elgin) 1574-6 (6/398) and Spynie 1576-8 (6/405, 8/640) and Pluscarden 1568 (8/637)
(WINCHESTER) WINISTER, Andrew, d.1598. Ladykirk - r. 1570 (2/53), Fishwick/Hutton 1574 (2/51), Ladykirk - minister 1576 (2/53), Hilton 1585 (2/66*)

WINCHESTER, Florence [*sic*]. Inverkeithny 1574 (6/262), Aberchircher/ Marnoch - exh. 1567, minister 1574-95 (6/322 - not 342) with Rothiemay 1574 (6/331)
WINCHESTER, Hugh Sinclair, 1870-1958. Arrochar 1913-35 (3/327, 8/273, 9/357, 10/213)
WINCHESTER, James, d.1755. Rafford 1716 (6/427), Auldearn 1730 (6/437), Junior Charge Elgin 1730 (6/394), Senior Charge 1730 (6/390), Jedburgh 1734 (2/127*, 8/139)
WINEHOUSE, George, c.1781-1851. Colva (ord. Royal Bounty Miss) 1811 (5/279), Auchterhouse 1818 (5/310)
WING, John, d.1629. CoE 'a chaplain to the Merchant Adventurers of England' > Holland 1620 (7/544), 1627 (7/545*)
WINGATE, John (of Charterhall), d.1712 aged c.58. Denny 1681-9 (depr.) (4/304, 8/389) Bertie
WINGATE, Robert, 1720-88. Norrieston 1746 (4/358), Abdie 1752 (5/125*)
WINGATE, Thomas Daniel, 1825-1900. Sandwick 1859 (7/289), Stromness 1865 (7/254, 8/698) Temperance reformer
WINGATE, William, d.1735. Kinnettles 1716 (5/295)
WINGATE, William, 1808-99. Missionary to the Jews 1842 (7/717) > FC 1843
WINK, John, 1798-1851. Knockando 1840 (6/347)
[WINRAM, John, 1493?-1582. One of the leaders of the Reformed Kirk, Superintendent of Fife 1560/1, but not mentioned. A former priest at St Andrews, the First Edition of *Fasti* (Volume 2, pp831-2) claims he was "actuated by a sordid and selfish spirit ... He does not seem to have... stood very high in the esteem of his brethren". Perhaps the black sheep of the reformers?] *DSCHT*
[WINRAM, Robert. Dairsie - v. 1565 (8/443)]
WINSLEY, Thomas, d.1736. Ireland 1699 (7/533)
WINTER, David, 1835-95. Dowallie (Royal Bounty Miss. 1866) (n/e), Auchtergaven 1871 (4/143, 8/346)
WISEMAN, John, d.1732. New Monkland 1702 (3/271)
WISEMAN, Robert Brown, 1871-1957 Largoward 1902 (5/221), St John's, Kirkcaldy 1909,16 (5/108 - n/i, 8/431), Dolphinton 1928-38 (8/54, 9/347, 10/208)
WISEMAN, William. Drainie - r.1569-72 (6/382)
WISEMAN, William Reid, 1876-1865. Grangemouth 1909 (1/210), Gladsmuir 1914 (1/368*, 8/90, 9/89, 10/54)
WISHART, George, 1599-1671. Monifieth 1624 (5/362), Second Charge St Andrews 1626-39 (dep.) (5/238) > England > Bishop of Edinburgh - consecrated 1662 (7/342*) *DSCHT*
WISHART, George, 1703-85. St Cuthbert's, Edinburgh 1726 (1/97), Tron, Edinburgh 1730 (1/136*). Moderator 1748 (7/442). Principal Clerk of Assembly 1746-78 and jointly with John Drysdale 1778-85 (8/743 x2) *DSCHT* - 'The Tillotson of the Church of Scotland'
WISHART, Gilbert. d.1688 aged c.86. Dunnichen 1635 (5/282)
WISHART, John. Keir 1662-*post* 1678 (2/317)
WISHART, Robert, d.1802 aged 69. Livingston 1761 (1/220)
WISHART (or WISCHART or WISEHEART), William. Fettercairn 1611, 1618 (5/461), Minto 1613 (2/131), South Leith 1630-9 (dep.) (1/161) > Cornwall
WISHART, William, 1621-92. Kinnell 1649-60 (1/211*, 8/43)
WISHART, William, primus, 1660-1729. South Leith 1688 (1/163), Tron, Edinburgh 1707 (1/136*, 8/25). Principal of Edinburgh Univ. in conjunction 1716 (7/381) Moderator 1706, 1713, 1718, 1724, 1728 (7/441 x5) *DSCHT*
WISHART, William. Ruthwell c.1672 (2/255) > RC

WISHART, William. Minto 1682-90 (depr.) (2/132) Bertie
WISHART, William, d.1685 aged c.40. New Abbey 1669 (2/294), Wamphray 1680 (2/225)
WISHART, William, secundus, d.1753. Tron, Glasgow 1724 (3/474) > London 1729 (7/490) > New Greyfriars, Edinburgh 1739 (1/33) with Principal of Edinburgh Univ. 1737 (7/381), Tron, Edinburgh 1745 (1/140*, 8/26). Moderator 1745 (7/442)
WISHART, William Philip, 1888-1962. East Peterhead 1918 (6/234), Forres 1921-58 (6/424*, 8/644, 9/644, 10/367)
WISHART, William T. Canada 1842 (7/612) > Baptist
WITHERSPOON, James, 1691-1759. Yester 1720 (1/400, 8/104)
WITHERSPOON, John, 1723-94 (blind). Beith 1745 (3/83), Laigh, Paisley 1757-68 - where 'his spirit was soured' (3/174*) > President of Princeton University (7/666) and one of the signatories of the American Declaration of Independence. *DSCHT*
[WITHERSPOON, Robert. Kincardine O'Neil - p. 1559 (8/550)]
WITHERSPOON, Robert, d.1718. USA 1714 (7/666)
WITHERSPOON see also WOTHERSPOON
WODDROP, William, d.1717 aged c.68. Anstruther Easter 1688 (5/180)
WODROW, Alexander, 1674-1706. St Mungo's, Glasgow - North West Quarter/Tron 1701 (3/451*)
WODROW, James, 1637-1707. St Paul's/East Glasgow 1689 (3/462), St Mungo's, Glasgow Middle Quarter/Outer High Church 1690 (3/451), Prof. of Divinity, Glasgow Univ. 1692 (7/399*)
WODROW, James, 1730-1810. Dunlop 1757 (4/92), Stevenston 1759 (3/123*)
WODROW, John, c.1735-88. Kildalton 1758 (4/76)
(WODROW) [WODDEROW, Patrick. Dunbarton - pensioner 1568 (8/276)]
(WODROW) WODRUIF, Patrick. Eaglesham - r. 1574 (3/386) former priest
WODROW, Patrick, 1713-93. Tarbolton 1738 (3/75*)
WODROW, Robert, 1679-1734. Eastwood, Paisley 1708 (3/135*, 8/238) The Wodrow Society is called after him for his vast scholarly and antiquarian collections relating to the Church in Scotland. *DSCHT*
WODROW, Robert, 1711-84. Eastwood 1735-57 (3/136)
WODROW, William, 1795-1834. London 1826 (7/501) > Dreghorn 1831 (3/89)
WOLFE, Thomas. Longformacus 1668-*post* 1681 (2/24)
WOOD, Aaron, d.1730. Northumberland c.1693 (7/508)
WOOD, Alexander, d.1592. North Berwick 1568 (8/98) [Largo - v. 1550-76 (8/461)]
WOOD, Alexander, 1652-1710. Wamphray 1675 (2/225), Kirkintilloch 1679 (3/482), Cockpen 1681-90 (depr.) (1/307*, 8/68) 'at the horn for adultery' 1705. Bertie
WOOD, Alexander, primus, 1748-1808. Rosemarkie 1770 (7/23*)
WOOD, Alexander, secundus, 1785-1874. Rosemarkie 1816 (7/23) The Woods were minister here for 140 years
WOOD, Andrew, d.1648 aged c.57. Barry 1619 (5/430), Monifieth 1632 (5/362)
WOOD, Andrew, d.1695 aged 76. Spott 1643 (1/418), Dunbar 1665 (1/407*, 8/107) with Bishop of the Isles in conjuction 1675-80 [consecrated 1677] (7/350), Bishop of Caithness 1681-9 (depr.) (7/337*, 8/709) Bertie
WOOD, Anson Robertson Craik, 1884-1936. Stranraer 1915 (2/358, 8/192), Cupar First Charge (Fife) 1924 (5/147, 8/443, 9/487)
WOOD, Charles, 1759-1838. Wiston 1802 (3/322)
WOOD, David. Kinghorn Easter - before 1562 (5/93)
WOOD, David. Trailflat 1607 (2/299), Gretna 1608-*post* 1650 (2/246, 8/167)
WOOD, David, d. before 1640. Edzell 1613 (5/390) with Lochlee 1615 (5/401)
WOOD, George, b.1648. Scoonie 1669-80 (accused of adultery and deserted) (5/117)

WOOD, Isaac, 1702-78. Northumberland 1740-78 (7/508, 7/509)
WOOD, James. Largo - r. 1568 (8/461 - not 462)
WOOD, James. Kilpatrick 1640-5 (3/353)
WOOD, James. Innerwick 1662-6 (1/410)
WOOD, James, d.1664 aged c.55. Dunino 1640 (5/196, 8/456) assistant Second Charge St Andrews 1646 (8/469), Provost of St Salvator's College, St Andrews 1657 (7/411) *DSCHT* - b.1609.
WOOD, James, d.1815. Northumberland, 1783, 1803 (7/509) > Calton, Glasgow 1802-3 (3/404 - n/i)
WOOD, James Boath, 1866-1952. Buckie 1894 (6/281), St Paul's, Dundee 1897-1947 (5/333*, 8/488, 9/512)
WOOD, James George, 1818-57. Bathgate 1843 (1/194), Middle Parish Paisley 1845 (3/180), Second Charge Old Machar 1848 (6/24*)
WOOD, James Gray, 1807-69. East Strathaven 1839 (3/225), Gartsherrie 1841 (3/251), Renfrew 1843-50 (dep.) (3/187, 8/245)
WOOD, James Julius, 1800-77. Newton-on-Ayr 1827 (3/14), First Charge Stirling 1836 (4/322), New Greyfriars, Edinburgh 1839 (1/35*, 8/9 - not John) > Malta Garrison Chaplain 1841-3 (7/556) > FC 1843 [see photograph from *EPL*]
WOOD, James Richmond, 1855-1929. Fairlie 1880 (3/196), Sanquhar 1883 (2/326, 8/186)
WOOD, John. Aldcambus - r. 1574 (1/405)
WOOD, John, primus, d.1631. Rhynd 1587 (4/243)
WOOD, John, secundus, d.1658. Rhynd 1628-31 (dep.for immorality) (4/243), Tulliallan 1630 (364*, 8403)
WOOD, John. Thurso 1682-90 (depr.) (7/136) had no Gaelic. Bertie
WOOD, John, 1701-75. Rosemarkie 1734 (7/23) a religious revival took place there in 1744
WOOD, John, d. before 1702 aged c. 63. Kilrenny 1671-98 (5/213)
WOOD, John, d.1703 aged c.52. St Andrews Second Charge 1686-9 (depr.) (5/238, 8/469 - n/i) Bertie
WOOD, John. Northumberland 1769 (7/508) drowned himself
WOOD, John, 1794-1864. Co. Durham 1825 (7/482) > Broughty Ferry 1844 (5/311)
WOOD, John, 1874-1947. (CoS 1919) Whalsay 1921 (7/320) > Northumberand 1925 (7/462, 8/723) > Forglen 1928-30 (8/589 - not 599, 9/613)
WOOD, Matthew, d.1741 aged 65 'of rupture'.Leslie in Fife 1709 (5/109), Old Greyfriars, Edinburgh 1711 (1/46), Tron, Edinburgh 1715 (1/140*)
WOOD, Mungo. Corstorphine 1561 (8/3)
WOOD, Robert. Forfar - r. 1563 (8/480)
WOOD, Robert. Dyce - r. 1574 (6/54) with Fintray (6/56) [v. 1574 (8/538)]
WOOD, Robert. Anstruther Wester 1584 (5/182) with Pittenweem 1583-6 (8/463); Kennoway - v. 1582, minister 1586-post1589 (5/91); Kilrenny 1586-*post* 1590 (5/212)
WOOD, Robert. Moffat 1586 (2/216)
[WOOD, Robert. Delting - v. 1589 (8/706)]
WOOD, Robert, 1875-1949. Patna, Ayr 1917 (3/63), Newtyle West 1919,38 (5/273*, 8/477, 9/530 x2 - not 529)
WOOD, Thomas. Carnbee 1576 (5/188) [v. 1576 (8/455)], Dysart - not settled? 1584 (5/86)
WOOD, Thomas, d.c.1592. St Andrews - r. 1574 (8/468) Formerly of Lindores Abbey. *DSCHT* - compiler of the St Andrews Psalter
WOOD, Thomas. Ferryport-on-Craig 1644-9 (5/200)

WOOD, Thomas, d.1718 aged 73. Johnstone 1670 (2/207), Cockpen 1671 (1/307), Dunbar 1680/1 (1/407, 8/107) Bertie
WOOD, Walter (of Grangehill), 1812-82. Westruther 1838 (2/166, 8/147) > FC 1843
WOOD, William, d.1705 aged c.54. Dunino 1683-93 (dep.) (5/196) Bertie
WOOD, William, d.1773. Yorkshire 1728 (7/524)
WOODBURN, John Murray, 1884-1961. New Abbey 1911 (2/295, 8/178), Beith High 1919 (3/84, 9/202, 10/115)
WOODSIDE, Robert, 1852-1920. Carlisle 1882 (7/464) > Burghead 1885 (6/381, 8/623)
WOODWARD, Richard, d.1669. Holland 1660 (7/538)
WORDIE, James, 1799-1862. West Indies 1823-43 (7/671) > Cupar Fife Second Charge 1844 (5/147, 8/443)
WORKMAN, William, 1844-1910. Fullarton 1875 (3/38), Second Charge Montrose 1875 (5/415), Stow 1882 (2/164, 8/147)
WORSLEY, George Hughes. Holland 1759-60, but an adventurer with forged certificates (7/549)
WOTHERSPOON, Arthur Wellesley, 1853-1936. Toward Chapel 1879 (4/26), Oatlands, Glasgow 1883,91-1923 (3/428, 8/298, 9/284) *DSCHT*
WOTHERSPOON, David, d.1715. St Andrews (Elgin) c.1701 (6/399)
WOTHERSPOON, Gavin Scott, 1854-96. Cathcart 1895 (3/383)
WOTHERSPOON, Henry Johnstone, 1850-1930. Burnbank 1880,82 (3/232), St Oswald's, Edinburgh 1894,1907-23 (1/115*, 8/23) *DSCHT*
WOTHERSPOON, John Thomson, 1897-1974. Oatlands, Glasgow 1924,31 (8/298, 9/284 x2), Kinglassie 1935-48 (9/476, 10/282)
WOTHERSPOON, William, d.1763. Fala 1760 (1/319)
WOTHERSPOON, William Lang, 1816-93. Panbride 1844 (5/448), Kilspindie 1850 (4/215, 8/366)
WOTHERSPOON see also WITHERSPOON
WREITTOUN, Alexander, d.1605. Kilwinning 1578 (3/116) 'Buried with his mouth down that all the ill might go to Hell'
WRESSEL, Nicholas. Berwick-upon-Tweed 1653 (7/457)
WRIGHT, Alexander Maclean, 1852-1900. New Zealand 1879 (7/605)
WRIGHT, Christopher, d.1735 aged 58. Urr 1723 (2/305)
WRIGHT, Daniel, d.1885. Jameston, Dunbarton 1869 (3/348), Bellahouston, Glasgow 1871 (3/396)
WRIGHT, Edward (of Kersie), d.1683. Clackmannan 1626 (4/301), St Mungo's, Glasgow 1642 (3/456) - East Quarter 1642 (3/451), Falkirk 1646 (1/206), Principal of Glasgow Univ. 1662 (7/396*)
WRIGHT, Francis. Olrig - exh. 1570 (7/128)
WRIGHT, George, 1776-1826. Kilmarnock Chapel of Ease 1800 (3/109), Markinch 1801 (5/114), First/East Church Stirling 1818 (4/322*)
WRIGHT, George, 1787-1869. Kingsbarns 1809 (5/217)
WRIGHT, George Tod, b.1892. Dryfesdale 1920 (8156), St Serf's, Edinburgh 1920 (8/23, 9/23), Carnock 1946 (9/457), Hoddam 1952-5 (9/133, 10/78)
WRIGHT, Henry William, 1847-1923. Ferryhill, Aberdeen 1875 (6/6)
WRIGHT, Jacob, d.1845 aged 75. Hutton on Dryffe 1799 (2/207)
WRIGHT, James, d.1656 aged c.50. Cockburnspath 1640 (1/403)
WRIGHT, James. Bothkennar 1663 (4/200), Alloa 1664-89 (depr.) (4/292*) Bertie
WRIGHT, James (of Loss), 1721-1800. Logie Wallach 1761 (4/356)

WRIGHT, James, 1739-1812. Maybole 1770 (3/53, 8/222) Disciplined for his suggestion from the pulpit that they might use a break in the weather to save the harvest by working on a Sunday
WRIGHT, James Johnstone, 1872-1928. India 1903 (7/582)
WRIGHT, John. Gelston - r. 1563 (8/205)
[WRIGHT, John, *Sir*. Callander - v. 1569-72 (8/397)]
WRIGHT (or BANN), John. Kiltarlity - r.1576-91 (6/468. 8/652)
WRIGHT, John, 1747-94. Trinity-Gask 1777 (4/288), Scone 1793 (4/252*, 7/374)
WRIGHT, John. Cumberland 1801-2 (7/473)?
WRIGHT, John, 1809-93. Last Moderator of Burgher Synod > (CoS 1839) Alloa West 1839 (4/295) > FC 1843
WRIGHT, John Wallace, d.1872. St John's, Haddington 1839 (1/374) > FC 1843
WRIGHT, Leon. Twynholm 1680 (8/210)?
WRIGHT, Maxwell, 1827-1900. Echt 1850 (6/96)
WRIGHT, Maxwell James, 1857-1927. Dornock (Annan) 1885 (2/245), St Ninian's, Aberdeen 1901,03 (6/30*, 8/532)
WRIGHT, Norman Macleod, 1872-1941. Northumberland 1897 (n/e), London 1907 (n/e) > St Kenneth, Glasgow 1923 (8/303), Kilmory (Arran) 1926 (8/325*, 9/206)
WRIGHT, Patrick, 1744-1831. Kennoway 1772 (5/92) In such bad health that he did not attend Presbytery meetings for 40 years
[WRIGHT, Richard. Chapel Royal of Stirling - v. 1574-5 (8/394)]
WRIGHT, Richard. Fossoway 1589 (5/62), Clackmannan 1591-1626 (4/301*)
WRIGHT, Robert, c.1650-1721. Culross First Charge 1684-9 (depr.) (5/15, 8/408) Bertie
WRIGHT, Robert, d.1683. Clackmannan 1641 (4/301)
WRIGHT, Robert, 1723-62. Newburgh 1751 (5/171)
WRIGHT, Robert, 1809-97. Heriot 1843 (1/324), Luss 1846 (3/360), Dalkeith 1851-76 (1/317*)
WRIGHT, Robert, 1823-1900. Dairsie 1861 (5/150, 8/444)
WRIGHT, Stewart, 1829-87. St George's-in-the-Fields, Glasgow 1855 (3/444) > India 1858 (7/582) > Blantyre 1871 (3/229, 8/252*)
WRIGHT, Thomas. Kirkinner - r. 1574-6 (2/364)
WRIGHT, Thomas. Kirkmaiden-in-Rhinns - r. 1580 (2/340)
WRIGHT, Thomas, c.1740-77. Rescobie 1777 (5/303)
WRIGHT, Thomas, 1785-1855. Portobello - 'preacher' 1814 (1/180 - not 181), Borthwick 1818-41 (dep. for 'constructive heresy') (1/303)
WRIGHT, Thomas Henry, 1857-1942. Germany 1908 (7/536), Paris 1918 (7/536) > Oathlaw 1927-37 (8/484, 9/536)
WRIGHT, William, d.1669. (Inver)bervie 1651 (5/457)
WRIGHT, William, d.1724. Kilmarnock Second Charge 1700 (3/107), First Charge 1711 (3/106*)
WRIGHT, William, d.1782. Northumberland 1754 (7/519)
WRIGHT, William, d.1819 aged 88. New Abbey 1769 (2/294) Saved the old Abbey from destruction
WRIGHT, William, 1839-1915. Lochee, Dundee 1871 (5/334, 8/488)
WRIGHT, William, 1890-1974. India 1920 (n/e) > Rutherglen Wardlawhill 1926-61 (8/311, 9/250, 10/148)
WRIGHT, William Hood, 1843-1916. Craigneuk, Hamilton 1880 (3/244)
WYAT, Robert, c.1760-91. Skene 1785 (6/75 - not 25)
WYLD, Simon, d. by 1699. Hilton 1683 (2/66), Wauchop 1684-8 (2/238, 8/164) > Ireland

WYLIE, Alexander. Caterline - r. 1563 (8/523 - not 520)
WYLIE, Francis, 1806-73. Elgin Junior Charge 1842 (6/395), Senior Charge 1843 (6/392*)
WYLIE, James. Anwoth - r. 1563 (8/199)
WYLIE, John. Kinellar - exh. 1563 (8/539) and at Skene (8/542)
WYLIE, John, 1654-1728. Saline 1695 (5/5), Clackmannan 1700 (4/301*)
WYLIE, John, 1793-1873. Carluke 1818 (4/286) Close follower of John M'Leod Campbell
WYLIE, Matthew. Cathcart - r. 1574-6 (3/381), Dalmellington 1578 (3/31), Coylton 1581 (3/20) [v. 1582 (8/214)], Dalrymple 1590 (3/33)
WYLIE, Peter, 1896-1945. (CoS 1928) Earlston 1929 (8/143)
WYLIE see also WYLLIE
WYLLIE, Alexander Matthew, 1864-1936. Walston 1898 (1/264), Auchtergaven 1904,31 (4/143, 8/346 – WYLIE, 9/420)
WYLLIE, John. Kintore - exh before 1567, minister then r. (6/168)
WYLLIE, Robert, 1650-1715. Yarrow 1690 (2/197), Ashkirk 1691 (2/169), Hamilton 1692 (3/260*)
WYLLIE, Thomas (of Barclay), d.1676 aged c.58. Borgue 1642 (2/395), Mauchline 1646 (3/49 - WYLIE), Kirkcudbright 1655-62 (2/417), Fenwick 1672 (3/94*)
WYLLIE, William, d.1843. Port of Menteith 1825 (4/360)
WYLLIE see also WYLIE
WYPER, William, 1803-70. Relief Church 1838 > (CoS 1840) Greenknowe, Annan 1840 (2/246), North Charge Paisley 1843 (3/180), Norrieston 1845 (4/358*)
WYSE, James, 1839-94. Crosshouse (Irvine) 1882 (3/84)

Y

YAILLIE, Gilbert. Kilmachog/Callander - r. 1567-72 (4/341, 8/397 - YALILEE)
YAIR, David William, 1840-1923. Firth and Stenness 1878-1918 (7/237)
YAIR, James, d.1784. Carriden 1735 (1/199) > Holland 1739 (7/542*)
YAIR, Joseph, 1798-1892. Eckford 1829 (2/111, 8/137)
YEAMAN, James. Dunkeld - unqualified 1785 (4/156)
YEATS, Robert. Kilpatrick 1739-44 (dep. for profaning the Lord's Day, etc.) (3/354)
YEOMAN, Alexander Ross, 1874-1956. Army chaplain 1903 (7/453), Deputy Chaplain General 1933-4 (8/721, 9/794, 10/448)
YORSTOUN, Andrew, 1751-1814. Middlebie 1774 (2/253), Closeburn 1777 (2/310*)
YORSTOUN, James, 1755-1834. Middlebie 1778 (2/253), Hoddam 1784 (2/249*)
YORSTOUN, John (of East Tinwald), 1765-1841. Morton 1790 (2/322), Torthorwald 1808 (2/301)
YORSTOUN, Peter, 1706-76. Kells 1741 (2/412), Closeburn 1763 (2/310*)
YOULL (or YOOLL), Robert. Northumberland 1699-1715 (7/518)
YOUNG, Alexander. Methven before 1567 (4/221), Tibbermore 1572-*post* 1608 (4/254) former Prior of Carmelites at Tullilum
YOUNG, Alexander. Anwoth - r. 1569 (8/199) 1570-2 (2/385)
YOUNG, Alexander. Twynholm 1572-6 (2/428)
YOUNG, Alexander. Rerrick - r. 1576-9 (2/422)
YOUNG, Alexander. Kelton - r. 1580-6 (2/414)
YOUNG, Alexander, d.1683 aged 55 (after an operation for stone). Dalmeny 1663

(1/201), Cramond 1664 (1/11), St Andrews 1665 (5/233), Bishop of Edinburgh - consecrated 1672 (7/342), Bishop of Ross 1679 (7/356*, 8/710)

YOUNG, Alexander. Culross Second Charge 1684-9 (depr.) (5/19) > non-juror. Bertie

YOUNG, Alexander, 1795-1863. Mochrum 1822 (2/371)

YOUNG, Alexander, 1826-1909. Westerkirk 1855 (2/240)

YOUNG, Alexander, 1832-1913. Ceylon 1859 (7/568) > Chapel-of-Garioch 1874 (6/153, 8/564)

YOUNG, Alexander Aytoun, 1853-1927. Sinclairtown 1881 (5/108), Methil 1883 (5/115), Clunie 1891 (4/153*, 8/348)

YOUNG, Andrew. Spynie 1574 (6/405) with Keith 1574-6 (6/319), Foulis Wester 1576 (4/271), Dunblane 1578-*post* 1614 (4/342*)

YOUNG, Andrew, d. c.1590. Rhynd - exh. 1569 (8/371)

YOUNG, Andrew, d.1619. Comrie 1618 (4/263)

YOUNG, Andrew, d.1639 aged c.46. Bothkennar 1619-22 (depr.) (4/299), Abercorn 1626 (1/189*)

YOUNG, Andrew, d. after 1699. Moonzie 1693 (5/169) a former captain of dragoons

YOUNG, Archibald, d. before 1700. Ireland 1673 (7/533) > Hamilton 1688 -90 (3/260)

YOUNG, David, d.1687 aged c.48. Dunkeld 1667 (4/155), Lethendy 1671 (4/165*)

YOUNG, David, 1751-1812. Northumberland 1784 (7/510) > Foulden 1786 (2/48*)

YOUNG, David, 1871-1933. Knoxland, Dunbarton 1902 (3/358), Inverallan 1907 (6/364), Renfrew 1916 (3/188*, 8/245, 9/227)

YOUNG, David Gowans, 1862-1938. Glenprosen 1895 (5/2291), Moneydie 1899-1933 (4/226, 8/368, 9/425)

YOUNG, Gavin, d.1671 aged 85. Ruthwell 1617 (2/254)

YOUNG, George. Kinneff 1585-*post* 1589 (5/473) with Bervie and Rescobie

YOUNG, George, 1650-1721. Stranraer 1672 (2/356), Kirkmaiden-in-Rhinns 1682-9 (outed) (2/341*) Bertie

YOUNG, George, d.1659. Mauchline 1635 (3/49), Tron, Glasgow 1644 (3/477*) South Quarter 1644 (3/453), West Quarter 1647 (3/453), East Quarter 1652 (3/451)

YOUNG, George, 1674-1749. Hutton on Dryffe 1702 (2/206, 8/157)

YOUNG, George. Monzievaird 1685-9 (depr.) (4/281) > in Ireland 1705 (8/725 - as David) Bertie - who does not note the Irish charge, so could be two people

YOUNG, George Hislop, 1863-1951. Nenthorn 1900-44 (2/85, 8/132, 9/111)

YOUNG, James. Girvan - r. 1574-8 (3/41)

YOUNG, James, d.1603. Colmonell 1586 (2/333)

YOUNG, James, d.1612. Tynninghame 1578-93 (1/425)

YOUNG, James. Kirkwall - intruded 1692-4 (7/226) 'became a naval chaplain'

YOUNG, James, c.1711-78. Inverarity 1735 (5/292)

YOUNG, James, 1774-1822. Eckford 1807 (2/111)

YOUNG, James, 1787-1854. Chryston 1819-52 (3/384)

YOUNG, James, d.1795 aged 84. New Cumnock 1758 (3/27)

YOUNG, James. London - supplied pulpits in 1798 (7/492)

YOUNG, James, d.1799 aged 43. Northumberland 1782 (7/512, 7/510) > Legerwood 1797 - rescinded 1798 (2/157)

YOUNG, James, 1800-82. Greenlaw West Burgher Church > CoS 1839-41 (2/20) > British Guiana 1841 (7/676) > FC 1843

YOUNG, James. Kirtle - licentiate 1851-60 (2/252)

YOUNG, James, 1856-1925. North Parish Paisley 1883 (3/181, 8/244)

YOUNG, James. Chile 1858 (7/684)?

YOUNG, James, d.1862. Mossgreen - preacher 1854 (5/48, 8/413), army chaplain 1855 (7/453)

YOUNG, James Gerard, 1821-99. Fintray 1851(6/58), Monifieth 1855 (5/364)
YOUNG, James Morogh, 1880-k.1925. Lugar (Ayr) 1912 (3/48, 8/220)
YOUNG, John. Kirriemuir 1563 (8/483) with Kingoldrum
YOUNG, John. Nairn - exh. 1567 (6/442)
YOUNG, John. North Berwick 1567 (1/380), Duns 1568 (2/8), Jedburgh 1569 (2/125), Irvine 1570-89 (3/97), Beith 1589 (3/82*, 8/22) Charged in 1610 with intercommunion with his brother-in-law 'ane known trafficquing priest'
YOUNG, John. Wigtown 1576-90 (2/382*) with Kirkinner 1576 (2/364) and other parishes
YOUNG, John, d.1583. Sanquhar - r. 1567 (2/324, 8/185)
YOUNG, John, d. before 1584. Dysart 1582-3 (5/86, 8/425)
YOUNG, John. Mearns - r. 1586 (3/154)
YOUNG, John. Methven - colleague 1591 (4/221), Foulis Wester 1607-*post* 1616 (4/271)
[YOUNG, John. Kinghorn Easter - v. 1595 (8/428)]
YOUNG, John. St Vigeans - r. 1602 (8/515)
YOUNG, John, d. before 1608. Longcastle 1577 (2/367, 8/195), Mochrum 1590 (2/370)
YOUNG, John. Applegarth 1608-*post* 1644 (2/199, 8/155)
YOUNG, John. Glenholm 1614-*post* 1632 (1/243)
YOUNG, John, 1624-65. Prof. of Divinity, Glasgow Univ. 1652 (7/399), Bishop of Argyll - not consecrated 1665 (7/333)
YOUNG, John, d.1671. Keig before 1638 (6/128), Birse 1651-60 (dep.) (6/83*)
YOUNG, John, 1819-59. Haggs 1844 (4/309), Parton 1857-8 (dep.) (2/422) > bankrupt 'dealer in minerals, merchant and trader ...'
YOUNG, John, d.1825. USA 1788 (7/666), Canada 1790 (7/655*)
YOUNG, Laurence. Lady - r. 1561 (8/700- n/i) 1574 (7/262) and at Westray (7/276), Rousay - exh. 1574-94 (7/289) [v. 1561 (7/267)], Sandwick 1588 (7/289) former priest
YOUNG, Ninian, d.1597/8. Ayr - r. 1580-93 (n/e), Monkton and Prestwick 1594 (3/55) [v. 1591/2 (8/222)]
YOUNG, Peter. Durisdeer 1570-5 (2/312) [p. and v. (8/182)]
YOUNG, Peter, 1772-1864. Wigtown 1799 (2/384)
YOUNG, Peter William, 1818-92. Lecropt 1843 (4/354)
YOUNG, Robert. Sprouston - r. 1576-80 (2/88)
YOUNG, Robert, b.1620. Dunbarney 1647-64 (dep.) (4/204), Avendale - indulged 1672 (3/223)
YOUNG, Robert, d.1668. Ednam 1661 (2/69)
YOUNG, Robert. Kippen 1673-89 (depr.) (4/351) Bertie
YOUNG, Robert, d.1675. Callander 1609 (4/340), Rutherglen 1611 (3/487*, 8/310)
YOUNG, Robert, d. after 1680. Erskine 1664 (3/192), Renfrew 1675 (3/186)
YOUNG, Robert, d.1693 aged 51. Eaglesham 1689 (3/387), Dreghorn 1792 (3/88)
YOUNG, Robert, c.1716-88. Benholme 1749 (5/455)
YOUNG, Robert, d.1734. Inverarity 1710 (5/292, 8/482 - not 432)
YOUNG, Robert, d.1758. Leslie in Fife 1732 (5/110)
YOUNG, Robert, 1777-1813. Berwick-upon-Tweed 1802 (7/458), London 1803 (7/491)
YOUNG, Robert, d.1865. Auchterarder 1843 (4/260 8/376) This is the famous Auchterarder Case, 'the *fons et origo* of the Disruption of 1843'
YOUNG, Robert, d.1884. Teviothead 1854 (2/142)
YOUNG, Robert Ogston, 1804-86. Fortrose 1845 (7/9)
YOUNG, Stephen, d.1819 aged 74. Barr 1780 (3/18)
YOUNG, Thomas. Abercrombie - r. 1576-8 (5/177) [v. 1567/8, 1574 (8/453)]

YOUNG, Thomas, 1752-1818. Kirkmaiden-in-Rhinns 1802-17 (2/341)
YOUNG, Thomas, 1782-1852. Ardoch 1813 (4/257), Gask 1823 (4/274*)
YOUNG, Thomas, 1843-1919. (CoS 1869) (ord.1870) Ellon 1872 (6/192, 8/574 - as YOUNGER)
YOUNG, Walter, 1745-1814. Erskine 1771 (3/193) musician
YOUNG, William, d.1625. Luncarty - r. 1576-80 (4/243) 1582 (8/370), Redgorton 1589 (4/241) murderously attacked 1620
YOUNG, William, d.1640/1. Clunie 1601 (4/151)
YOUNG, William. Rutherglen 1647 (3/487)
YOUNG, William, 1710-61. Hutton on Dryffe 1736 (2/206)
YOUNG, William, d.1746. Provost of St Salvator's, St Andrews 1733 (7/411) layman
YOUNG, William. Co. Durham 1771-2 (7/481)
YOUNGER, Thomas. Paisley - r. 1585-90 (n/e), Inverkip 1592-*post* 1617 (3/209, 8/249) with Lochwinnoch 1591 (3/152)
YOUNGER, William, d.1750 aged 58. Muirkirk of Kyle 1737 (3/59)
YOUNGSON, Alexander, d.1588. Logie-Mar 1574 (6105), Echt 1576 (6/95),
[YOUNGSON, Alexander. Migvie - v. 1591 (8/553)]
YOUNGSON, Alexander. Aboyne 1593 (6/77), Skene 1599 (6/74), Durris 1601 (6/52*) [p. and v. 1595 (8/537)]
YOUNGSON, Alexander, c.1628-78. Tullynessle 1652 (6/144), Rhynie 1661 (6/329*)
YOUNGSON, Alexander, c.1670-*post* 1735. Second Charge Kirkwall 1698 -1700 (depr. 1709 for intemperance) (7/266) Bertie
YOUNGSON, Alexander, d.1685. Newburn 1682 (5/224)
YOUNGSON, Alexander, 1841-1933. Newmill (Strathbogie) 1877-96 (6/328), Strathy 1909-31 (7/109*, 8/675, 9/676)
YOUNGSON, Andrew, 1727-1809 (after 30 years of throat cancer). Enzie (ord. miss.) 1761(6/286 - not 282) Aberdour (Deer) 1766 (6/210)
YOUNGSON, James, 1887-1947. Kenya 1911-20 (7/712, 7/558) > Canada 1925 > St John's, Kirkcaldy 1929 (8/431, 9/480) > Canada 1931 > St Andrew's South, Dunfermline 1935 (9/461), Tullynessle 1941-7 (9/595). Unrelated? entry under Africa at 8/730
YOUNGSON, John Forbes White, 1852-1920. India 1875 (7/712, 8/742)
YOUNGSON, Robert, d. before 1627. Forbes 1586, 1593 (6/145), Aboyne 1588 (6/77), Kinbathoch/Towie 1591-3 (6/141), Clatt 1599 (6/124) [p. and v. 1601 (8/556)], Forbes 1618 (6/146 - not Alexander)
YOUNGSON, William. Durris 1653-*post* 1656 (6/53)
YOUNIE, John Milne, 1888-1961. Kippen 1920 (4/352, 8/400, 9/449, 10/266)
YUILL, James, d.1905. East Peterhead 1835 (6/233) > FC 1843
YUILL, Robert. St Andrew's, Third Charge - exh. and r. 1593 (5/241) [v. 1592 (8/470 - YULE)]
YUILLE see also YUILL and YULE
YUILLE, George Simpson, 1870-1932. Kilmarnock Second Charge 1899 (3/109), Rutherglen 1909 (3/489*, 8/311, 9/249)
YUILLE, John, 1832-75. Gourock 1871 (3/197)
YULE, James, d.before 1611. Dairsie 1585 (5/148)
YULE, James W. Missionary to Jews in India & Egypt 1850-80 (7/717)
YULE, John, d.1792. Portsoy 1742 (6/292), Kirkwall 1747 (7/224*)
YULE, Robert, 1761-1824. Kirkwall 1789 (7/224)
YULE see also YUILL and YUILLE

[ANONYMOUS].--------, William. Fyvie 1593 (6/256)?

Rev. Samuel Smith (1798-1868)

Rev. Thomas Blizzard Bell (1815-66)

Rev. James Brewster (1777-1847)

Rev. Charles John Brown (1806-84)

Rev.Thomas Brown (1776-1847)

Rev.Thomas Chalmers (1780-1847)

Rev. George Cook (1772-1845)

Rev. Henry Duncan (1774-1846)

Rev. John Fleming (1785-1857)

Rev. Robert Gordon (1786-1853)

Rev. Andrew Gray (1805-62)

Rev. Henry Grey (1778-1859)

Rev. Thomas Guthrie (1803-83)

Rev. Robert Haldane (1772-1854)

Rev. Robert Jeffrey (1786-1844)

Rev. Alexander Keith (1791-1880)

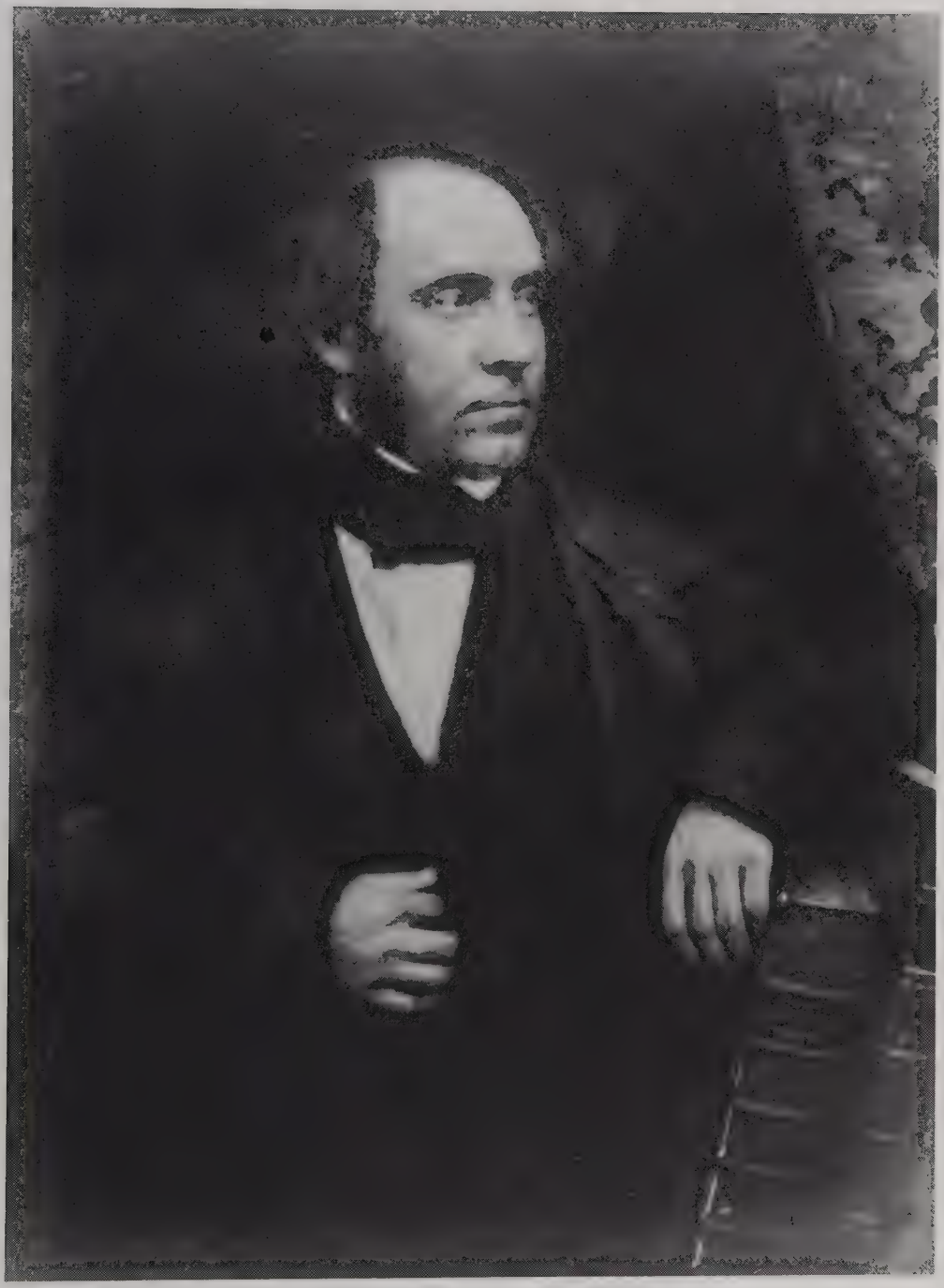

Rev. George Lewis (1803-79)

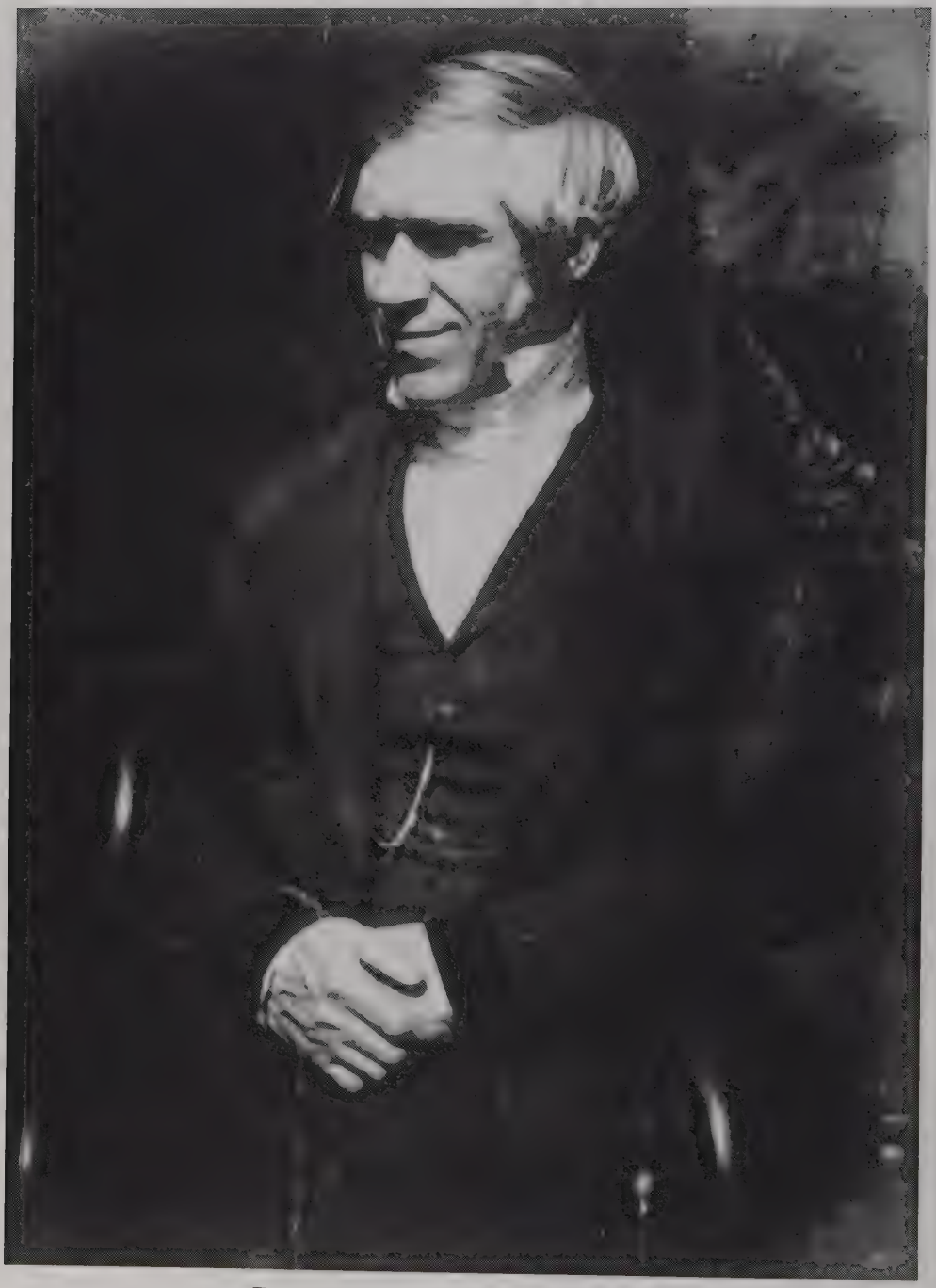

Rev. Finlay M'Alister (1805-66)

Rev. John MacDonald (1779-1849)

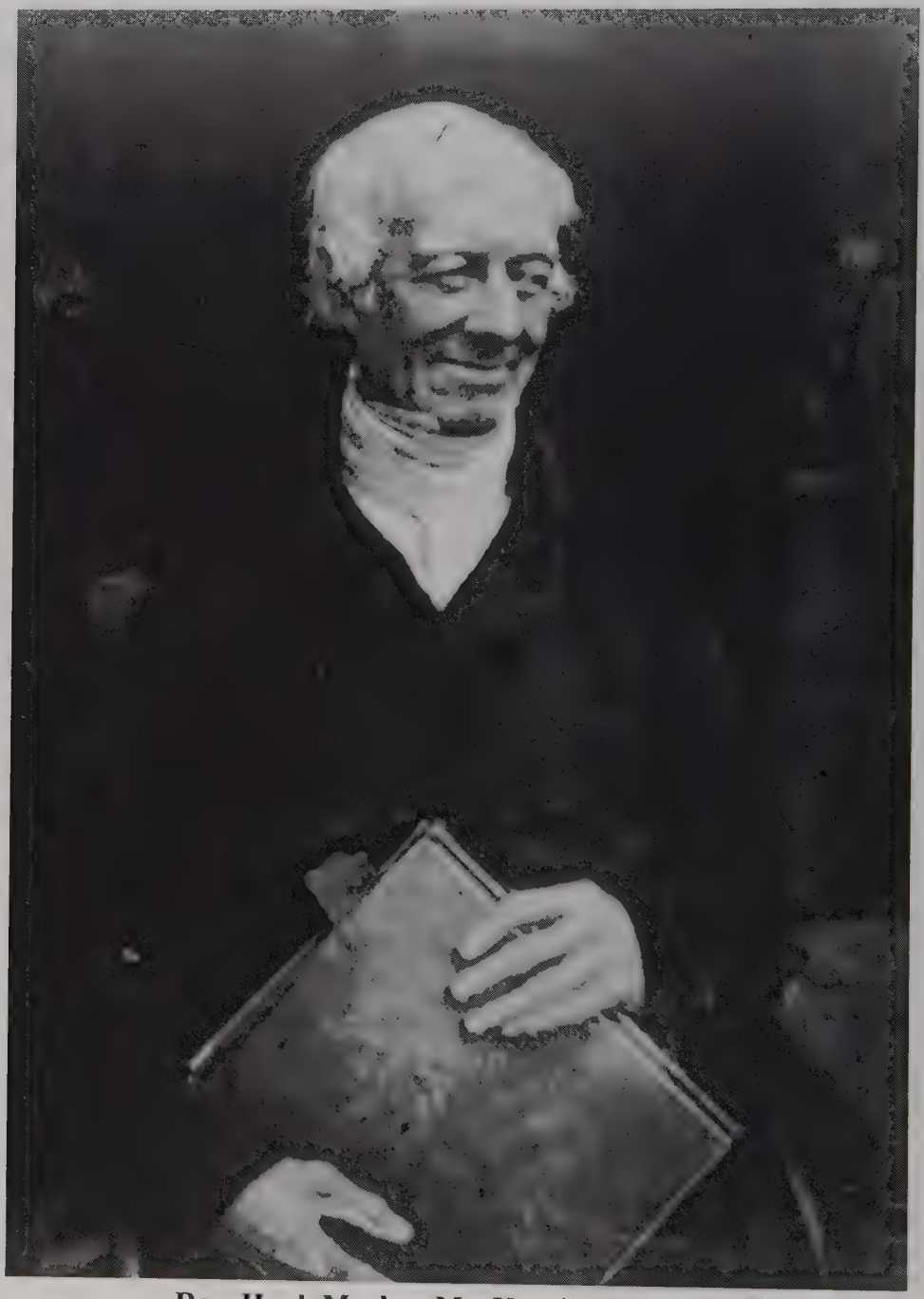

Rev. Hugh Mackay MacKenzie (1771-1845)

Rev. Donald (or David) M' Vean (1808-80)

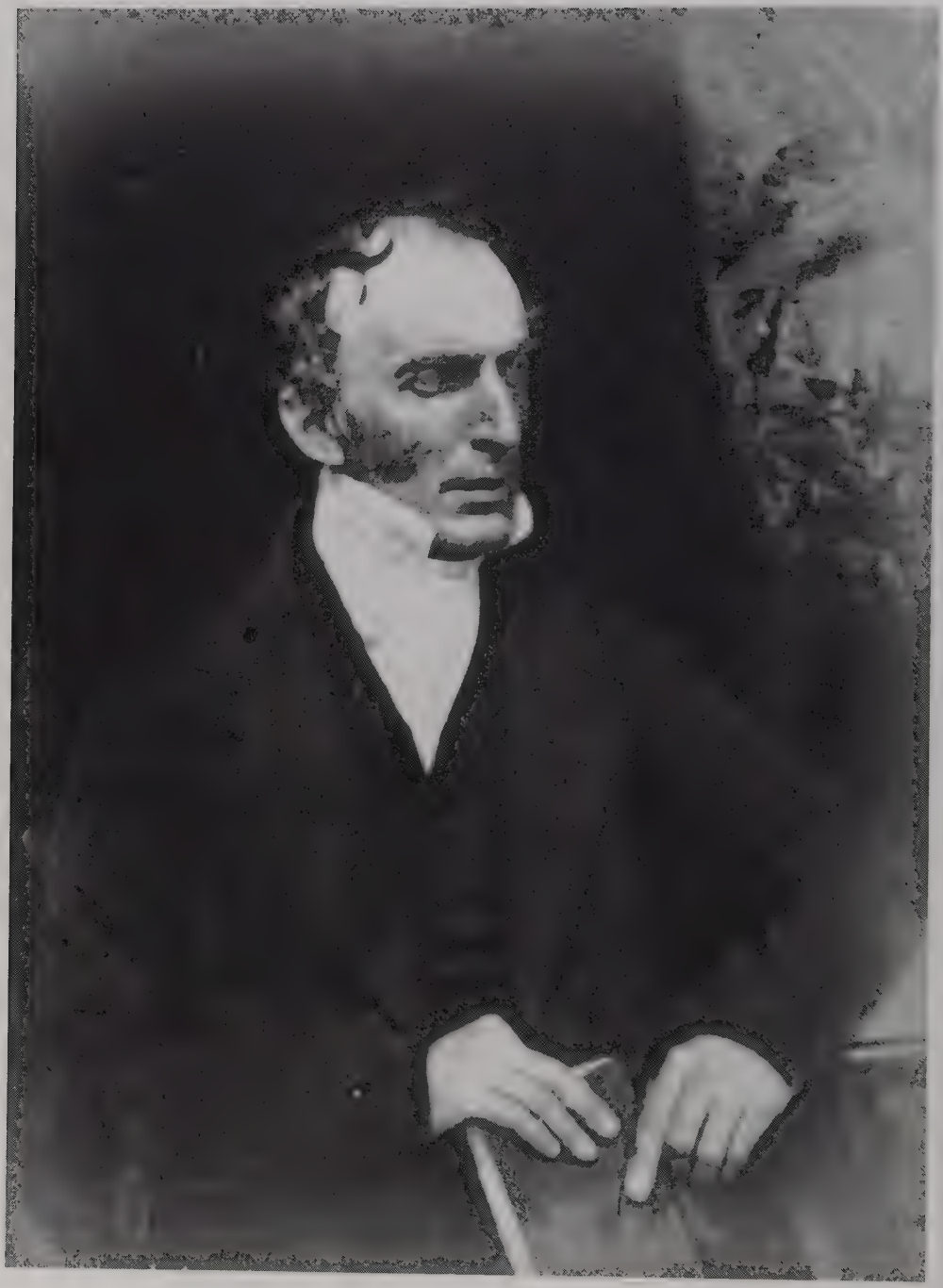

Rev. John Purves (1800-77)

Rev. Samuel Smith (1798-1868)

Rev. Andrew Sutherland (1811--67)

Rev. Joseph Thorburn (1799-1854)

Rev. William King Tweedie (1803-63)

Rev. David Welsh (1793-1845)

Rev. James Julius Wood (1800-77)

DATE DUE

Demco, Inc. 38-293

GTU Library
2400 Ridge Road
Berkeley, CA 94709
For renewals call (510) 649-2500

All items are subject to recall

GTU Library
3 2400 00657 4606